

3000-SERIES 3 CYL TRACTOR (1/65-12/74)

01A01 FRONT WHEEL ASSEMBLY - 2100,2110,2120,2150,2300,2310,3055,3100,3120,3150,3190,3300,3310,3550,4140

Ref	Part Number	Qty	Description
1	957E1015C	2	Wheel Assy., 3.00 x 19, Antwerp, No Longer Serviced, Years: 01/01/1965-03/31/1968
1	957E1015C	2	Wheel Assy., 3.00 x 19, Basildon, No Longer Serviced, Start Year: 01/01/1965
1	82005058	2	Wheel Assy., 3.62 x 19, 3100, Antwerp, Basildon, Start Year: 08/01/1967
1	82006575	2	Wheel Assy., 4.00 x 16, 2300, 3300, Replaces P/N C5NN1N015A, Start Year: 01/01/1965
1	D1NN1007B	2	Wheel Assy., 4.50 x 13, 2110, No Longer Serviced, Start Year: 01/01/1965
1	82006575	2	Wheel Assy., 4.00 x 16, Replaces P/N C5NN1N015A, Start Year: 01/01/1965
1	82006576	2	Wheel Assy., 6.00 x 15, 4140, Start Year: 03/01/1970
1	82005056	2	Wheel Assy., 5.50 x 16, use w/7.50 x 16" Tire, 4140, Start Year: 03/01/1970
2	957E1190A	2	Retainer Assy., Grease, Start Year: 01/01/1965
2	202784	2	Retainer Assy., Grease, 2110, Start Year: 01/01/1965
2	C9NN1N013A	2	Grease Retainer Assy., 2150, 3150, NH-E Only, Start Year: 01/01/1971
3	36726	2	Cone and Roller Assy., Inner, Start Year: 01/01/1965
4	C9NN1104F	2	Bolt and Hub Assy., Front Wheel, Replaces P/N C5NN-1104-B, Includes: Ref. 5 thru 7A, Start Year: 01/01/1965
5	36723	2	Cup, Bearing, Inner, Front Wheel, Part of D5NN-1200-A Use W/D5NN-1201-A, Start Year: 01/01/1965
5	8A1202B	2	Cup, Bearing, Inner, Front Wheel, Start Year: 01/01/1965
6	C5NN1107E	12	Bolt, Replaces P/N C5NN-1107-C and P/N C5NN-1107-D, Years: 01/01/1965-09/30/1970
6	81816580	12	Bolt, 1/2"-20 x 1-3/4", Front Wheel Hub, Start Year: 10/01/1970
7	D5NN1217A	2	Cup, Bearing, Outer, Front Wheel, Start Year: 01/01/1965
7A	277393	2	Fitting, Lube, Straight, 5/16", Start Year: 01/01/1965
8	D5NN1216A	2	Cone and Roller Assy., Outer, Start Year: 01/01/1965
8	D5NN1216A	2	Cone and Roller Assy., Outer, Start Year: 01/01/1965
9	81815739	12	Nut, 1/2"-20, Front Wheel Bolt, Start Year: 01/01/1965
9	388928S36	12	Nut, Hex Flange, 1/2"-20, Front Wheel Bolt, Use W/D8NN-1007-BA, No Longer Serviced (NHNA), Start Year: 01/01/1965
10	957E1195	2	Washer, Retainer, Start Year: 01/01/1965
10	C5NN1N195A	2	Washer, Retainer, Replaces P/N 9N-1195, 2110, Start Year: 01/01/1965
11	387930S36	2	Nut, Hex Slotted, 3/4"-16, Start Year: 01/01/1965
12	86523851	2	Pin, Split Cotter, 5/32" x 1-1/4", Start Year: 01/01/1965
13	957E1139	2	Cap, Hub, Start Year: 01/01/1965
13	2N1139B	2	Cap, Hub, 2110, Start Year: 01/01/1965
14	CFPN1130B	2	Kit, Hubcap, Accessory, Except U.S., Includes: Ref. 15, No Longer Serviced, Start Year: 01/01/1965
15	C5NN1N135A	2	Seal, Grease, Start Year: 01/01/1965
16	87414	2	Nipple, Lube, Straight, 1/4"-28, Start Year: 01/01/1965

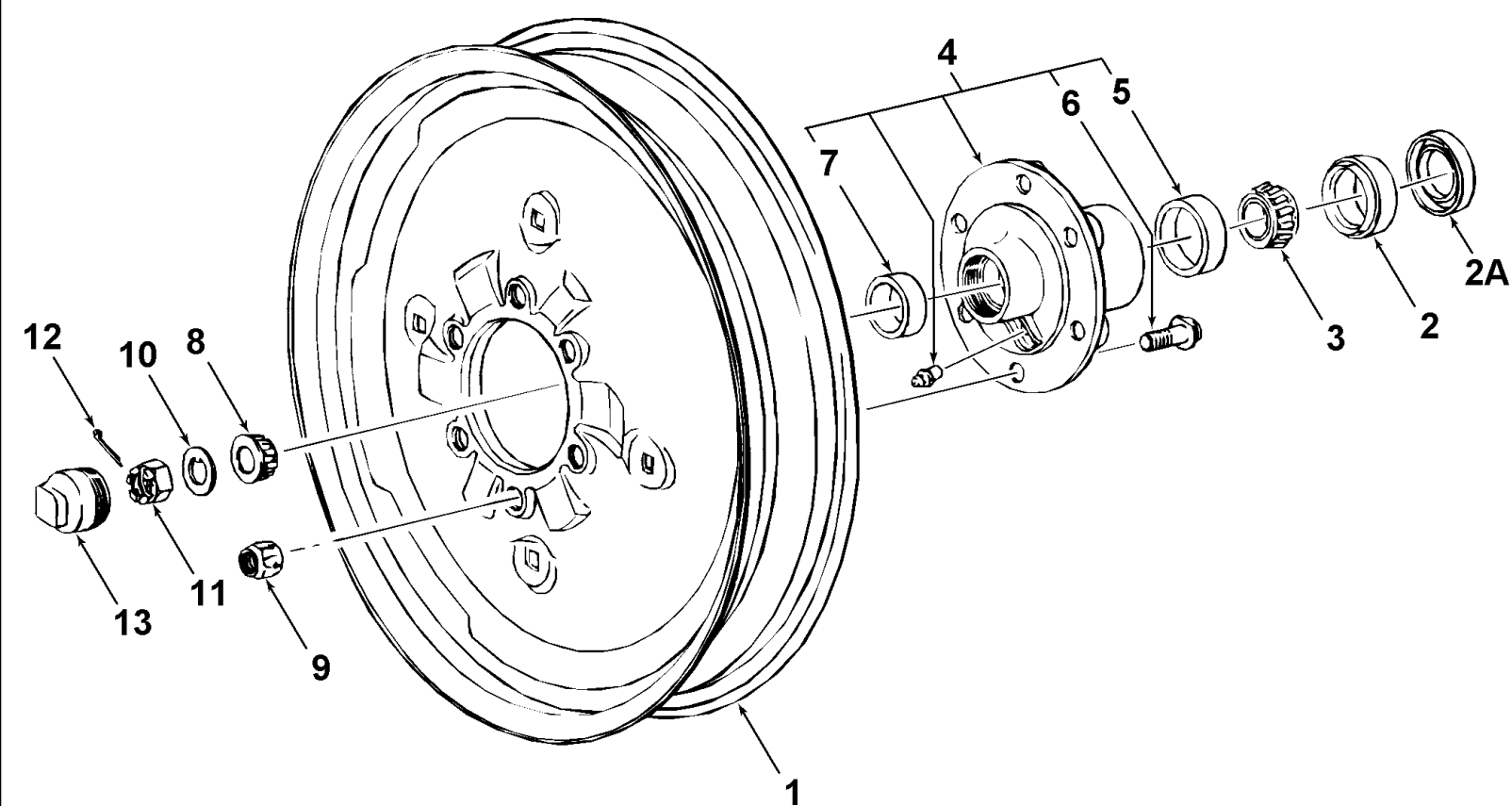

3000-SERIES 3 CYL TRACTOR (1/65-12/74)

01A01[C] FRONT WHEEL ASSEMBLY, W/16" WHEELS - 3400, 3500, 3550, 4400, 4500, 4410, 5100, 5200, 5190, 7100, 7200

Ref	Part Number	Qty	Description
1	82006575	2	Wheel Assy., 4.00 x 16, 3400, 4400, Start Year: 01/01/1965
1	82005056	2	Wheel Assy., 5.50 x 16, use w/7.50 x 16" Tire, 3400, 3500, 4500, Start Year: 01/01/1965
1	E0NN1007LA	2	Wheel Assy., 8.00 x 16, 3550, 4500, Start Year: 04/01/1968
1	E0NN1007NA	2	Wheel Assy., 8.00 x 16, 5100, 5200, 5190, 7100, 7200, Start Year: 01/01/1972
2	83948358	2	Retainer Assy., Hub, Start Year: 01/01/1965
2A	81812306	2	Shield, Front Wheel, Hub Mud, I.D. 2.25 O.D. 3.7, Start Year: 01/01/1965
3	512725	2	Cone & Roller Assy., Inner, Start Year: 01/01/1965
4	313020	2	Hub & Bolt Assy., Includes: Ref. 5, 6, 7 & Hub, Start Year: 01/01/1965
5	81812302	2	Cup, Bearing, Inner, Start Year: 01/01/1965
6	81816580	12	Bolt, 1/2"-20 x 1-3/4", Front Wheel Hub, Replaces PN 313022, Start Year: 01/01/1965
7	273610	2	Cup, Bearing, Outer, Start Year: 01/01/1965
8	81812303	2	Cone & Roller Assy., Outer, Start Year: 01/01/1965
9	81815739	12	Nut, 1/2"-20, Front Wheel Bolt, Start Year: 01/01/1965
9	D2AA1012AA	12	Nut, Use W/Wheel P/N C9NN-1007-E, W/60 Chamfer, 5100, 5200, 5190, 7100, 7200, Years: 01/01/1972-12/31/1975
9	388928S36	12	Nut, Hex Flange, 1/2"-20, Use W/D8NN-1007-BA, No Longer Serviced (NHNA), Start Year: 01/01/1965
10	81735236	2	Washer, Grease, Retainer, NHNA Only, Start Year: 01/01/1965
11	280172	2	Nut, Slotted, G2, 7/8"-14, Start Year: 01/01/1965
12	72072S8	2	Pin, Cotter, 5/32" x 1-1/2", No Longer Serviced (NHNA), Start Year: 01/01/1965
13	249127	2	Cap, Dust, Start Year: 01/01/1965

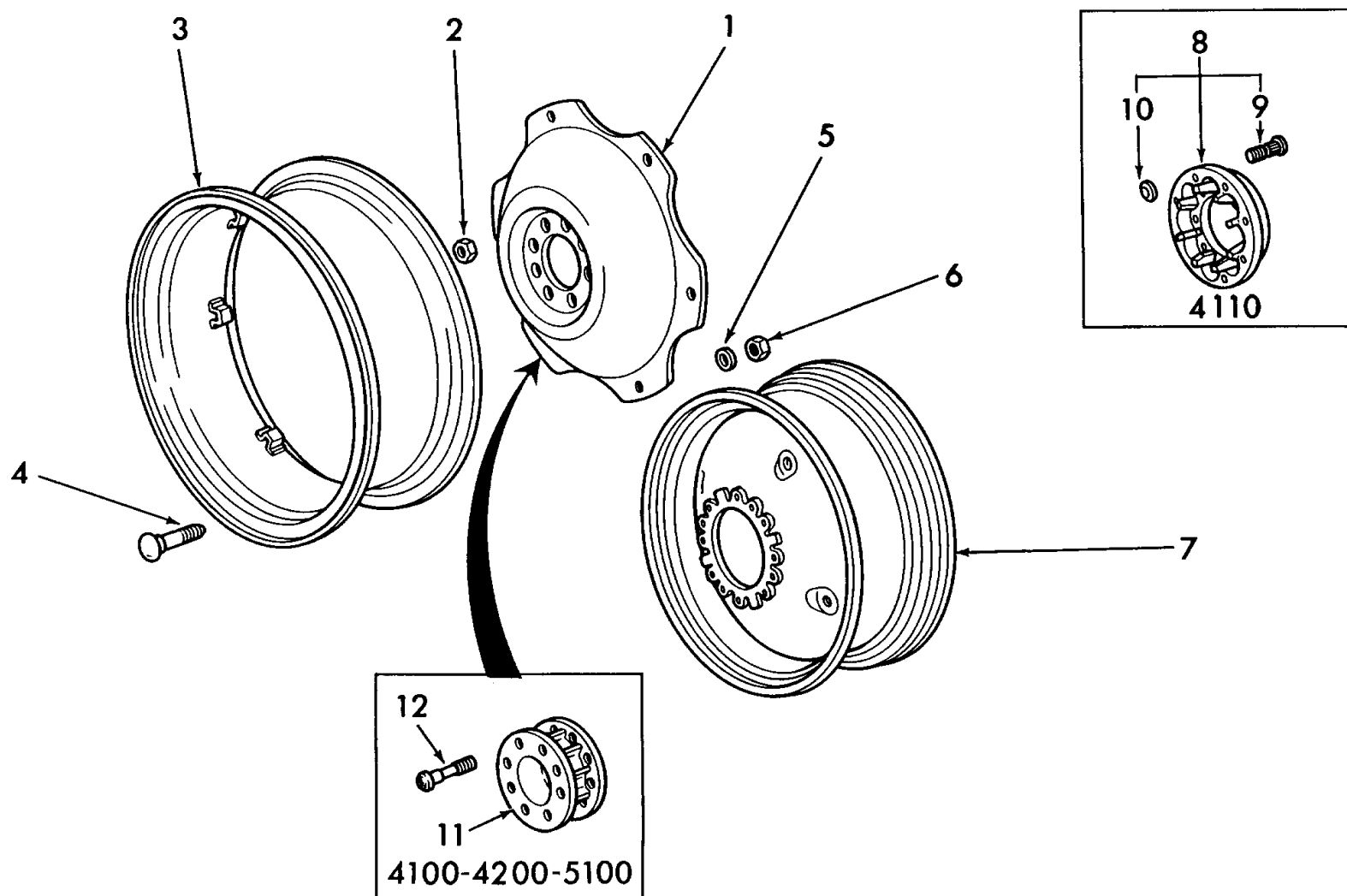

3000-SERIES 3 CYL TRACTOR (1/65-12/74)

01B01 STANDARD REAR WHEELS - 2000, 4100 & 3000 EXCEPT 3550

Ref	Part Number	Qty	Description
1	F1NN1036JA11G	2	Disc, Steel Rim, 3100, Start Year: 08/01/1967
1	C5NN1036H	2	Disc, 24" Heavy Duty Cast, 3400, 3500, Start Year: 01/01/1965
1	F1NN1036KA	2	Disc, 28" x 32", 8 Bolt Hub, 6 Bolt Rim, If the disk hits the drum, grind the drum down a little until they clear., Start Year: 01/01/1965
1	D5NN1036A	2	Disc, 28"2, 3055, Start Year: 01/01/1970
2	C5NN1120F	16	Nut, Hex, 5/8"-18, Replaces P/N C5NN-1120-B, Except 3400, 3500, Start Year: 01/01/1965
2	C5NN1120D	16	Nut, Hex, 5/8"-18, Replaces P/N C3NN-1120-A, 3400, 3500, Start Year: 01/01/1965
2	C5NN1050U	16	Nut, Hex, 5/8"-18, 8 x 24, 2310, 3310-N-O, Start Year: 01/01/1965
3	C5NN1050F11G	2	Rim Assy., W/12 x 24, 2000-3000, Except 3400, 3500, Start Year: 01/01/1965
3	83932593	2	Rim Assy., W/12 x 24, Heavy Duty, 3400, 3500 (Not Shown), Start Year: 01/01/1965
3	83932593	2	Rim Assy., W/12 x 24, Heavy Duty, 3400, 3500 (Not Shown), Start Year: 01/01/1965
3	C5NN1050S	2	Rim Assy., W/15 x 24, 3000 (Not Shown), Start Year: 01/01/1965
3	D9NN1050BA	2	Rim Assy., W/9 x 28, 2300, 3300 (Not Shown), Start Year: 01/01/1965
3	NCA1020B	2	Rim Assy., W/10 x 28 (Not Shown), Start Year: 01/01/1965
3	D9NN1050BA	2	Rim Assy., W/10 x 28 (Not Shown), Start Year: 01/01/1965
3	C5NN1050E	2	Rim Assy., W/11 x 28 (Not Shown), Start Year: 01/01/1965
3	D9NN1050DA	2	Rim Assy., W/11 x 28 (Not Shown), NH-E Only, Start Year: 01/01/1965
3	31319712G	2	Rim Assy., W/12 x 28, 3000 (Not Shown), Start Year: 01/01/1965
3	D9NN1050EA	2	Rim Assy., W/12 x 28 (Not Shown), Start Year: 01/01/1965
3	D9NN1050FA	2	Rim Assy., W/12 x 28, 3055 (Not Shown), Start Year: 01/01/1970
3	D9NN1050HA	2	Rim Assy., W/10 x 32, 2150,3100,3150 (Not Shown), Start Year: 08/01/1967
3	D9NN1050LA	2	Rim Assy., W/11 x 36, 3055 (Not Shown), Start Year: 01/01/1970
4	370938S36	12	Bolt, Carriage, 5/8"-19 x 2.82, Start Year: 01/01/1965
4	374713S36	12	Bolt, Carriage, 5/8"-18 x 3.40, 3400, 3500, Start Year: 01/01/1965
5	370692S36	12	Washer, Flat, 5/8", Start Year: 01/01/1965
6	408	12	Nut, G5, 5/8"-18, Start Year: 01/01/1965
6	408	12	Nut, G5, 5/8"-18, 3400, 3500, Start Year: 01/01/1965
7	E0NN1100DA12Z	2	Wheel Assy., 16x16, For Donut Tire, 2110, 4110, Start Year: 01/01/1965
7	E2NN1100AA12G	2	Wheel Assy., 7 x 24, 5-1/5" Hole, Single/Dual, 2110, 4110 (Not Shown), Start Year: 01/01/1965
7	C5NN1100Y12Z	2	Wheel Assy., 7 x 24, 6" Hole, 2110, 4110 (Not Shown), Start Year: 01/01/1965
8	C5NN1222A	2	Extension Assy., Axle Shaft, Single 7 x 24, 2110, 4110, Start Year: 01/01/1965
8	C5NN1222B	2	Extension Assy., Axle Shaft, Dual 7 x 24, 2110, 4110, Includes: Ref. 9, 10 & Extension (Not Shown), Start Year: 01/01/1965
9	83957574	16	Bolt, 5/8"-18 x 2-3/8", Replaces P/N C5NN-1117-H, Dual 7 x 4, 2110, 4110, Start Year: 01/01/1965
9	C5NN1117S	16	Bolt, 5/8"-18 x 1-7/8", Replaces P/N C5NN-1117-F, Single 7 x 24, 2110, 4110, Start Year: 01/01/1965
10	C5NN1N119A	16	Adapter, Wheel to Bolt, Dual 7 x 24, 2110, 4110, Start Year: 01/01/1965
11	C5NN1223B	2	Extension, Axle Shaft, 4" (10.16cm), Used on Rear Axle Shaft Extension - 4100, 4200, 5100, 7100 (Accessory - U.S.), Start Year: 01/01/1965
12	9809140	16	Bolt, 3/4"-16 x 6, Used on Rear Axle Shaft Extension - 4100, 4200, 5100, 7100 (Accessory - U.S.), Start Year: 01/01/1965

3000-SERIES 3 CYL TRACTOR (1/65-12/74)
01B01 STANDARD REAR WHEELS - 2000, 4100 & 3000 EXCEPT 3550

Ref	Part Number	Qty	Description
12	C7NN1053A	8	Bolt, Sq Hd, 3/4"-10 x 2-1/4", 4140, Used on Rear Axle Shaft Extension - 4100, 4200, 5100, 7100 (Accessory - U.S.), Start Year: 01/01/1970

--

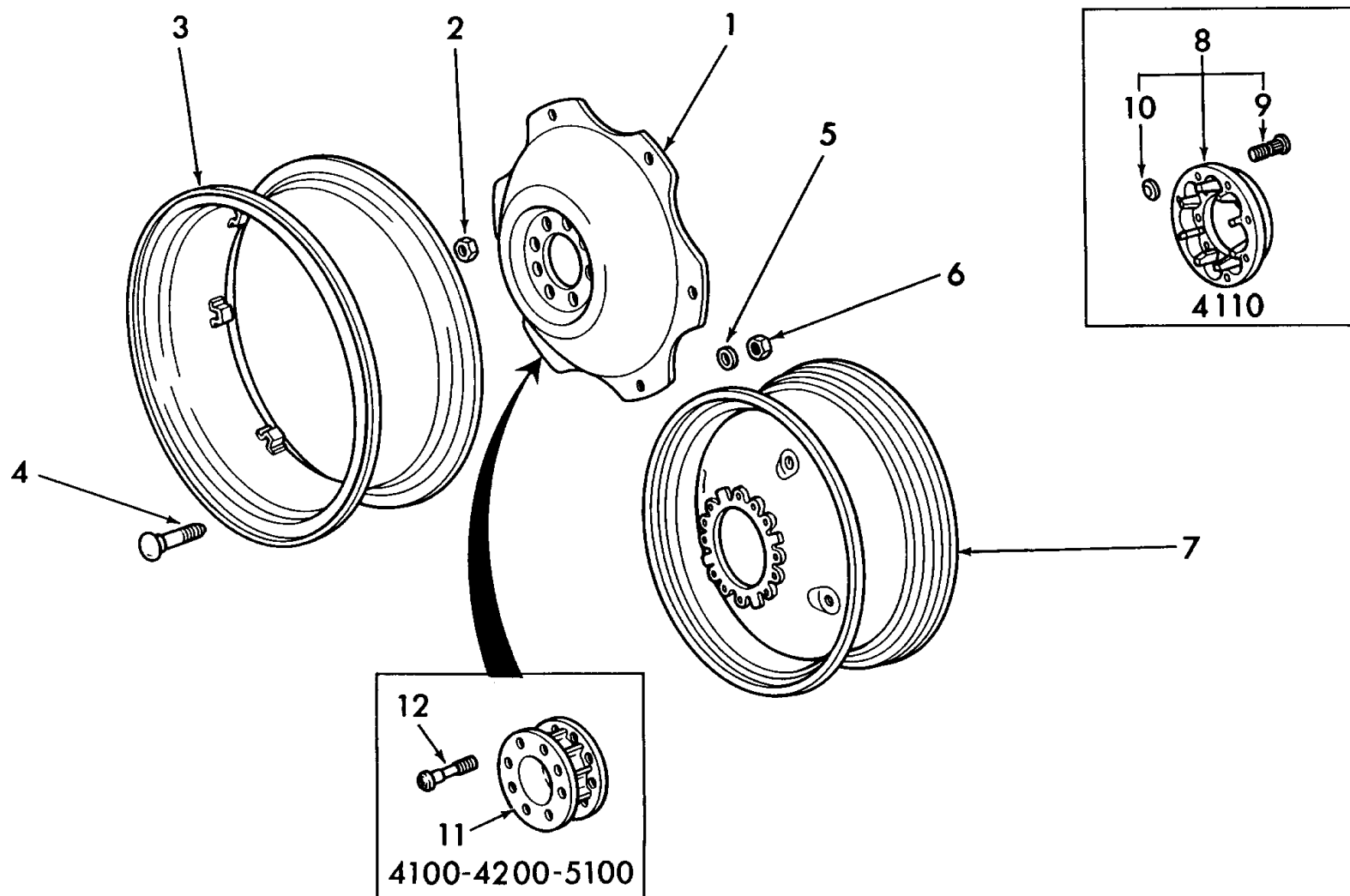

3000-SERIES 3 CYL TRACTOR (1/65-12/74)

01B01[A] STANDARD REAR WHEELS - 3500, 3550, 5000, 7000, 4000 EXCEPT 4110

Ref	Part Number	Qty	Description
1	C5NN1036G	2	Disc, 24" & 26" (60.96 & 66.04cm), Cast (For 8 Bolt Hub), Start Year: 01/01/1965
1	F1NN1036AA	2	Disc, 30" (76.20cm), 8 Bolt Hub, 8 Bolt Rim, Start Year: 01/01/1965
1	F2NN1036AA11G	2	Disc, 34" (86.36cm), Replaces P/N C7NN-1036-M, 5100, 5200, Start Year: 01/01/1967
1	F2NN1036AA11G	2	Disc, 34" (86.36cm), 7100, 7200, Start Year: 01/01/1971
1	F1NN1036GA	2	Disc, 36" & 38" (91.44cm & 96.52cm) For 6 Bolt Hub, U.K., Except 5000-7000, Start Year: 01/01/1965
1	F1NN1036BA	2	Disc, 36" & 38" (91.44cm & 96.52cm), 8 Bolt Hub, 7100, 7200, Start Year: 01/01/1965
2	D3NN1120B	12/16	Nut, Hex, 3/4", Replaces P/N C5NN-1120-E, Start Year: 01/01/1965
2	143517	16	Nut, Wheel, 3/4"-16, 4140, Years: 01/01/1969-03/31/1970
3	83932593	2	Rim Assy., W/12 x 24 Heavy Duty, 3550, 4140, 4400, 4410, 4500, Start Year: 01/01/1965
3	83932593	2	Rim Assy., 12 x 24 Heavy Duty, 3550, 4400, 4500, U.K. (Not Shown), Start Year: 01/01/1965
3	C5NN1050R	2	Rim Assy., DW14-26 (Not Shown), Start Year: 01/01/1965
3	D3NN1050E12G	2	Rim Assy., DW16 x 26, 4100, 5100, 7100 (Not Shown), NHNA Only, Start Year: 01/01/1965
3	C5NN1050L	2	Rim Assy., W13 x 30 (Not Shown), NHNA Only, Start Year: 01/01/1965
3	D9NN1050JA	2	Rim Assy., W14 x 34, Replaces P/N C9NN-1050-S, 5000, 7000 (Not Shown), Start Year: 01/01/1967
3	D9NN1050LA	2	Rim Assy., W11 x 36, Except 5200, 7200 (Not Shown), Start Year: 01/01/1965
3	C5NN1050D	2	Rim Assy., W12 x 36, Except 5200, 7200 (Not Shown), No Longer Serviced (NHNA), Start Year: 01/01/1965
3	C5NN1050A	2	Rim Assy., DW11 x 38 (Not Shown), No Longer Serviced, Start Year: 01/01/1965
3	C9NN1050R	2	Rim Assy., w/14 x 38, 5000-7000 (Not Shown), Start Year: 01/01/1965
3	D9NN1050KA	2	Rim Assy., DW16 x 34, 5100, 7100, U.K. - Antwerp (Not Shown), No Longer Serviced, Start Year: 06/01/1973
3	E0NN1050DA	2	Rim Assy., DW16 x 34, Replaces P/N D2NN-1050-E, 5000-7000 (Not Shown), NHNA Only, Start Year: 06/01/1973
3	D9NN1050JA	2	Rim Assy., W14 x 34, 5100, 7100 (Not Shown), Start Year: 01/01/1965
3	D9NN1050GA	2	Rim Assy., 15 x 30, 4100, 5100, 7100 (Not Shown), Start Year: 01/01/1965
3	D9NN1050LA	2	Rim Assy., 11 x 36 (Not Shown), Start Year: 01/01/1965
3	D9NN1050MA	2	Rim Assy., 12 x 36 (Not Shown), NH-E Only, Start Year: 01/01/1965
3	D9NN1050NB	2	Rim Assy., 12 x 38, 4100, 5100, 7100 (Not Shown), Start Year: 01/01/1965
4	370938S36	12/16	Bolt, Carriage, 5/8" x 2.82, Except 4400, 4500, No Longer Serviced (NH-E), Start Year: 01/01/1965
4	374713S36	12	Bolt, Carriage, 5/8"-18 x 3.40, 4400, Start Year: 01/01/1965
4	374713S36	12	Bolt, Carriage, 5/8"-18 x 3.40, 4500, Years: 01/01/1965-07/31/1969
4	115824ES	16	Bolt, Hex, Special, 5/8"-18 x 2.88, W/34", 5100, 5200, 5190, Years: 01/01/1967-10/31/1969
5	370692S36	12/16	Washer, Flat, 5/8", Except 4400, 4500, Start Year: 01/01/1965
6	408	12/16	Nut, G5, 5/8"-18, Start Year: 01/01/1965
6	408	12	Nut, G5, 5/8"-18, 4400, 4410, 4140, Start Year: 01/01/1965
7	C7NN1100D12Z	2	Wheel Assy., W15L x 28, Replaces P/N C5NN-1100-AS, 4500, NHNA Only, Start Year: 01/01/1965
7	E6NN1100BA12Z	2	Wheel Assy., W/14 x 28, Replaces P/N C7NN-1100-M, 3550, 4500 (Not Shown), NH-E Only, Start Year: 01/01/1965
7	D4NN1100G	2	Wheel Assy., W/12 x 24, Replaces P/N C7NN-1100-Y, 3550, 4400, 4410, 4500 (Not Shown), Start Year: 08/01/1969
7	E6NN1100AA12G	2	Wheel Assy., 14 x 30 (Not Shown), NH-E Only, No Longer Serviced, Years: 01/01/1965-03/31/1968
7	82005078	2	Wheel Assy., 16 x 16, Orchard, Special Order Only (Not Shown), NHNA Only, Start Year: 01/01/1967

01B01[A] STANDARD REAR WHEELS - 3500, 3550, 5000, 7000, 4000 EXCEPT 4110

--

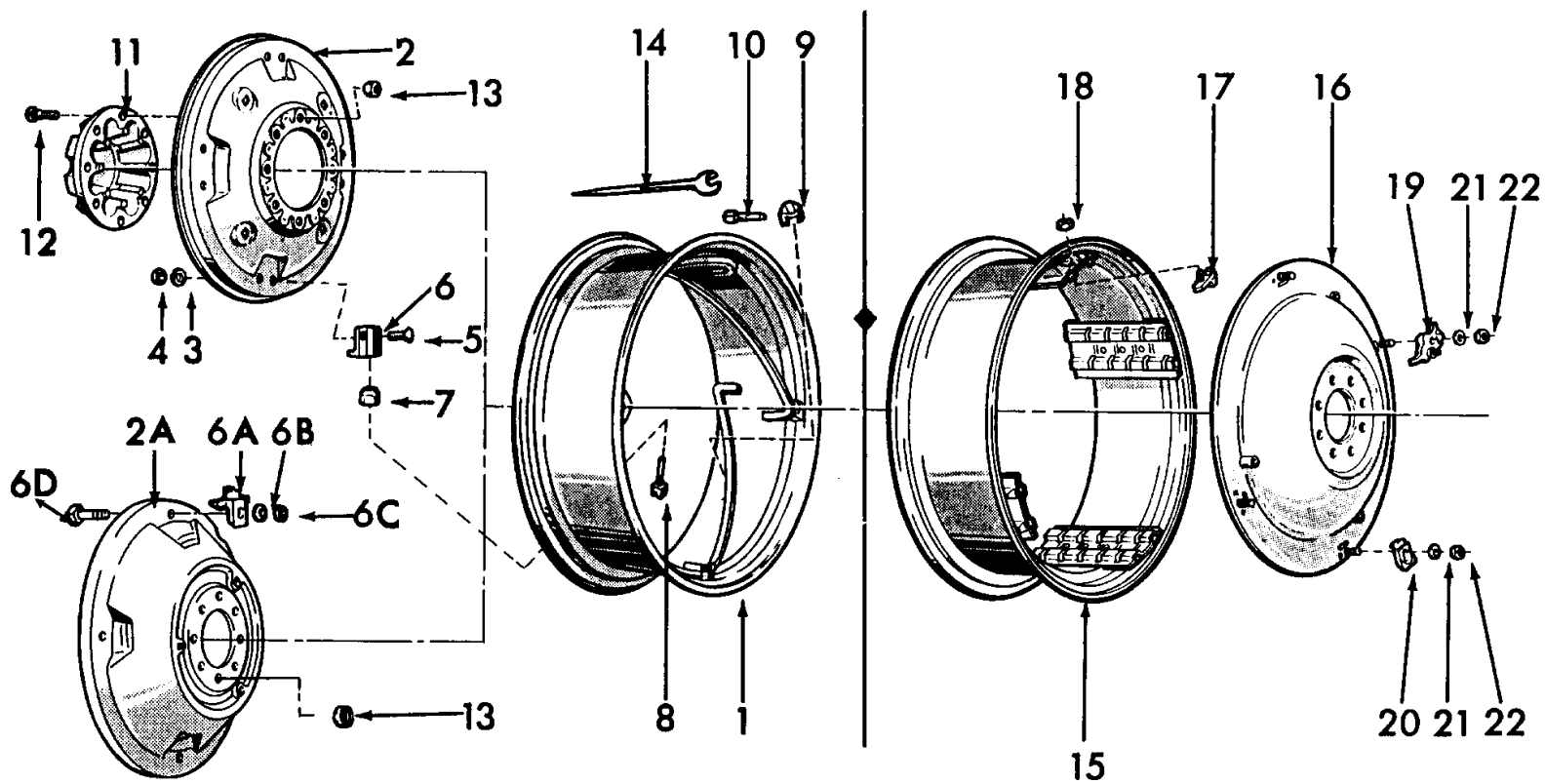

3000-SERIES 3 CYL TRACTOR (1/65-12/74)

01B02 POWER ADJUSTABLE REAR WHEELS - 2000, 3000, 4140

Ref	Part Number	Qty	Description
1	C5NN1050H	2	Rim Assy., 11-28, No Longer Serviced (NH-E), Start Year: 01/01/1965
1	C9NN1050U	2	Rim Assy., 12 x 28, 4140 only, 5 Ramp (Not Shown), No Longer Serviced (NH-E), Start Year: 04/01/1970
1	C5NN1050J	2	Rim Assy., 12 x 28, 3000 only (Not Shown), No Longer Serviced (NH-E), Start Year: 01/01/1965
2	C5NN1036D	2	Disc, Jackscrew Type, 28", 4140 only, No Longer Serviced (NH-E), Years: 01/01/1965-09/30/1968
2	C5NN1036D	2	Disc, Jackscrew Type, 28", 2100, 3100, U.S., No Longer Serviced (NH-E), Start Year: 11/01/1970
2A	C9NN1036M	2	Disc, Double Ramp, 28", 4140 only, 5 outside holes, Start Year: 04/01/1970
2A	D2NN1036D	2	Disc, Double Ramp, 28", 4 outside holes, No Longer Serviced (NH-E), Years: 10/01/1968-12/31/1975
3	34811S36	16	Washer, Lock, 5/8", Years: 01/01/1965-09/30/1968
3	34811S36	16	Washer, Lock, 5/8", 2100, 3100, U.S., Start Year: 11/01/1970
4	280374	16	Nut, G5, 5/8"-11, Years: 01/01/1965-09/30/1968
4	280374	16	Nut, G5, 5/8"-11, 2100, 3100, US, Start Year: 11/01/1970
5	C5NN1N090A	16	Bolt, Carriage, 5/8"-11 x 1-1/2", No Longer Serviced, Years: 01/01/1965-09/30/1968
5	C5NN1N090A	16	Bolt, Carriage, 5/8"-11 x 1-1/2", 2100, 3100, U.S., No Longer Serviced, Start Year: 11/01/1970
6	C5NN1085A	8	Retainer, Screw, Adjusting, No Longer Serviced (NHNA), Years: 01/01/1965-09/30/1968
6	C5NN1085A	8	Retainer, Screw, Adjusting, 2100, 3100, U.S., No Longer Serviced (NHNA), Start Year: 11/01/1970
6A	E5NN1043AA	8	Clamp, Adjusting, Start Year: 10/01/1968
6B	V104654	8	Washer, Clamp, .812 I.D., Start Year: 10/01/1968
6C	280954	8	Nut, G5, 3/4"-10, Start Year: 10/01/1968
6D	C7NN1053A	8	Bolt, Sq Hd, 3/4"-10 x 2-1/4", Start Year: 10/01/1968
7	C0NN1059A	8	Nut, Lock, No Longer Serviced (NH-E), Years: 01/01/1965-09/30/1968
7	C0NN1059A	8	Nut, Lock, 2100, 3100, U.S., No Longer Serviced (NH-E), Start Year: 11/01/1970
8	C0NN1056A	8	Screw, Adjusting, No Longer Serviced (NH-E), Years: 01/01/1965-09/30/1968
8	C0NN1056A	8	Screw, Adjusting, 2100, 3100, U.S., No Longer Serviced (NH-E), Start Year: 11/01/1970
9	C0NN1057A	4	Stop, Screw, Adjusting, Start Year: 01/01/1965
10	C0NN1058A	4	Screw, Adjusting Stop, Start Year: 01/01/1965
11	C5NN1222A	2	Extension Assy., Axle Shaft, Includes: Ref. 12 & 13, No Longer Serviced (NHNA), Years: 01/01/1965-09/30/1968
11	C5NN1222A	2	Extension Assy., Axle Shaft, 2100, 3100, U.S., Includes: Ref. 12 & 13 (Not Shown), No Longer Serviced (NHNA), Start Year: 11/01/1970
12	C5NN1117S	16	Bolt, 5/8"-18 x 2.0, Years: 01/01/1965-09/30/1968
12	C5NN1117S	16	Bolt, 5/8"-18 x 2.0, 2100-3100, U.S., Start Year: 11/01/1970
13	C5NN1120F	16/32	Nut, Bolt, Attaching, 5/8"-18, Replaces P/N C5NN-1120-B, Start Year: 01/01/1965
13	D3NN1120B	16	Nut, Hex, 3/4"-16, 4140, Start Year: 04/01/1970
14	C5NN17038A	1	Wrench, Rim Adjusting Nut, U.S., Years: 01/01/1965-09/30/1968
15	NS	2	Rim Assy., W/9-28, Not Available, 2300, 2310, 3300, Start Year: 01/01/1965
16	E11HA9	2	Disc Assy., 2300, 2310, 3300, 3310, NH-E Only, No Longer Serviced, Start Year: 01/01/1965
17	E11HA9	2	Stop, Removable End, 2300, 2310, 3300, 3310, NH-E Only, No Longer Serviced, Start Year: 01/01/1965
18	33846S8	2	Nut, Hex, 1/2"-20, 2300, 2310, 3300, 3310, NHNA Only, No Longer Serviced, Start Year: 01/01/1965
19	E12HA9	2	Clamp Assy., Spacer, 2300, 2310, 3300, 3310, No Longer Serviced, Start Year: 01/01/1965
20	E10HA9	6	Clamp, Disc to Rim, 2300, 2310, 3300, 3310, Start Year: 01/01/1965
21	116024ES7	8	Washer, Flat, 5/8", 2300, 2310, 3300, 3310, NH-E Only, No Longer Serviced, Start Year: 01/01/1965

3000-SERIES 3 CYL TRACTOR (1/65-12/74)
01B02 POWER ADJUSTABLE REAR WHEELS - 2000, 3000, 4140

Ref	Part Number	Qty	Description
22	408	8	Nut, G5, 5/8"-18, 2300, 2310, 3300, 3310, Start Year: 01/01/1965

Ref	Part Number	Qty	Description
22	408	8	Nut, G5, 5/8"-18, 2300, 2310, 3300, 3310, Start Year: 01/01/1965

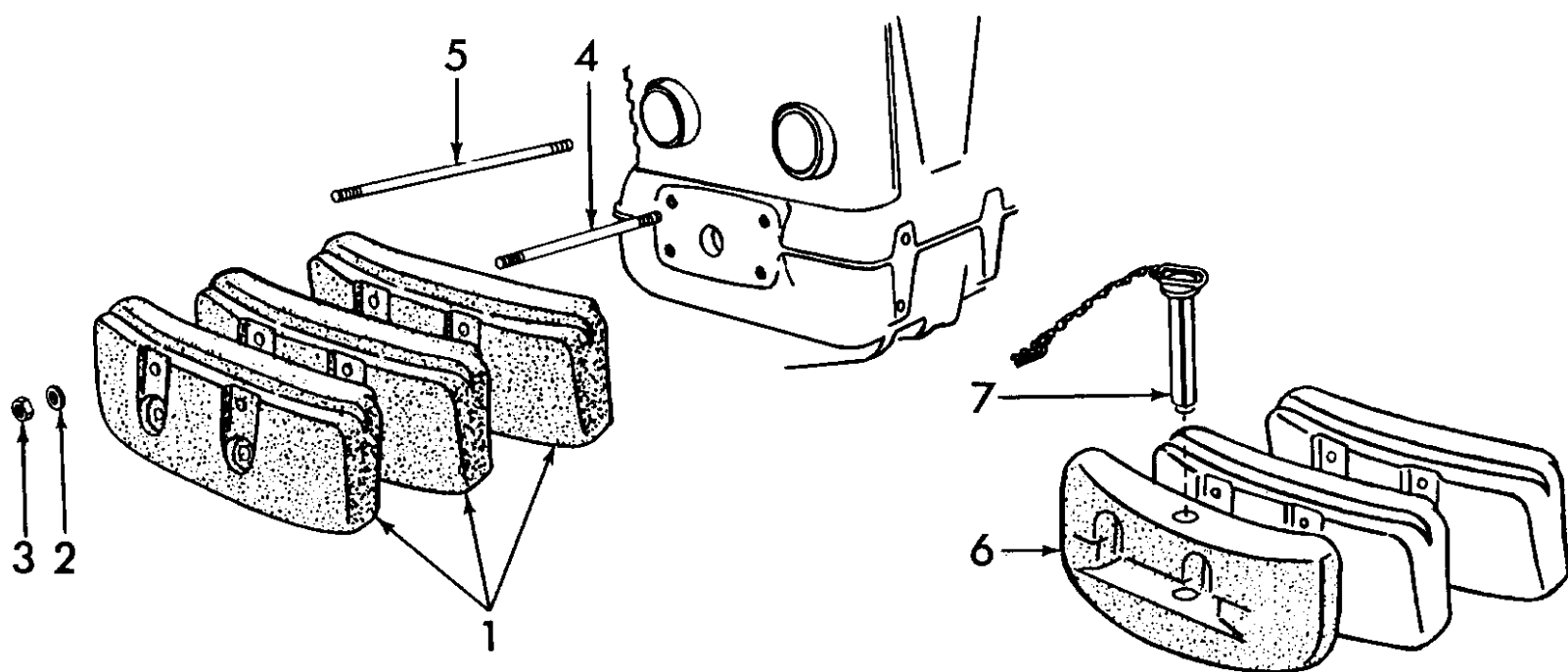

3000-SERIES 3 CYL TRACTOR (1/65-12/74)

01C01 FRONT END WEIGHTS ACCESSORY - 3550, 4100, 5100, 7100

Ref	Part Number	Qty	Description
1	C5NN3A370B	2	Weight, Slab, Approximately 80 Lbs., 3550, Use 2 Weights, No Longer Serviced (NHNA), Start Year: 01/01/1965
1	C5NN3A370B	3/5	Weight, Slab, Approximately 80 Lbs. each, Except 3550, No Longer Serviced (NHNA), Start Year: 01/01/1965
2	86511191	4	Washer, 3/4", Start Year: 01/01/1965
3	280954	4	Nut, G5, 3/4"-10, Start Year: 01/01/1965
4	C5NN3N301A	4	Stud, 3/4"-10 x 8.25, Use W/3 Weights, No Longer Serviced, Start Year: 01/01/1965
4	C7NN3N301A	4	Stud, 3/4"-10 x 10.50, W/Tow Hook, Germany W/3 Weights, NH-E Only, No Longer Serviced, Start Year: 01/01/1965
4	C7NN3N301A	4	Stud, w/Tow Hook, 3/4"-10 x 10-50, NH-E Only, Used on Front End Weight (Front Tow Type) Accessory, Germany., No Longer Serviced, Start Year: 01/01/1965
4	D1NN3N301A	1	Stud, Front End Weight w/Tow Hook, 3/4"-10 x 6-35/64", Used on Front End Weight (Front Tow Type) Accessory, Germany., No Longer Serviced, Start Year: 01/01/1972
5	C5NN3N301B	4	Stud, 3/4"-10 x 13.00, Use W/5 Weights, No Longer Serviced (NHNA), Start Year: 01/01/1965
5	C7NN3N301B	4	Stud, 3/4"-10 x 15.25, W/Tow Hook, Germany W/5 Weights, NH-E Only, Start Year: 01/01/1965
5	D1NN3N301A	4	Stud, 3/4"-10 x 6.54, Used W/2 Weights, No Longer Serviced, Start Year: 01/01/1972
	C5NN3A370B	1	Weight Kit, Slab, Basildon Only, Consists of: (3) C5NN-3A370-B, (4) C5NN-3N301-A, (4) 44748-S36 AND (4) 34674-S8, No Longer Serviced (NHNA), Start Year: 01/01/1965
	CFPN3200B	1	Weight Kit, Slab, Basildon Only, Consists of: (5) C5NN-3A370-B, (4) C5NN-3N302-B, (4) 44748-S36 & (4) 34674-S8, NH-E Only, No Longer Serviced, Start Year: 01/01/1965
	D1NN1N019A	2	Plate, Use w/2 Weights, No Longer Serviced, Start Year: 01/01/1972
5	C7NN3N301B	4	Stud w/Tow Hook, 3/4"-10 x 15-1/4", 5100, 7100 Germany, NH-E Only, Used on Front End Weight (Front Tow Type) Accessory, Germany., Start Year: 01/01/1965
	NLS	1	Weight, Rear, 4100, Germany {C7NN3N064A}, Used on Front End Weight (Front Tow Type) Accessory, Germany., No Longer Serviced, Start Year: 01/01/1965
	NLS	2	Weight, Rear, 5100, 7100, Germany {C7NN3N064A}, Used on Front End Weight (Front Tow Type) Accessory, Germany., No Longer Serviced, Start Year: 01/01/1965
	C5NN3A370B	1	Weight, Front End Slab, Approx. 80 lbs., 3550 Germany, Used on Front End Weight (Front Tow Type) Accessory, Germany., No Longer Serviced (NHNA), Start Year: 01/01/1972
6	C5NN17A954A	1	Weight & Tow Hook, (Use as Outer Weight, Same Attach. Parts as Standard Weight), Basildon & Antwerp, NH-E Only, No Longer Serviced, Start Year: 01/01/1965
6	C5NN17A954A	1	Weight & Tow Hook, Combination, Germany, NH-E Only, Used on Front End Weight (Front Tow Type) Accessory, Germany., No Longer Serviced, Start Year: 01/01/1965
	86511191	4	Washer, 3/4", Used on Front End Weight (Front Tow Type) Accessory, Germany., Start Year: 01/01/1972
	280954	4	Nut, G5, 3/4"-10, Germany, Used on Front End Weight (Front Tow Type) Accessory, Germany., Start Year: 01/01/1965
7	C5NN17N749A	1	Pin Assy., (For Use w/Combo Weight & Hook), Basildon & Antwerp, NH-E Only, Start Year: 01/01/1965
7	C5NN17N749A	1	Pin & Clip Assy., Replaces P/N C7NN-3N062-A, Germany, NH-E Only, Used on Front End Weight (Front Tow Type) Accessory, Germany., Start Year: 01/01/1965
	C7NN3N065A12Z	1	Weight, Front End Side, 3550, Used with the Front End Side Weight kit (Accessory), 3550-4500, U.K.; 3550 Germany., No Longer Serviced (NH-E), Start Year: 01/01/1972

01C01 FRONT END WEIGHTS ACCESSORY - 3550, 4100, 5100, 7100

Ref	Part Number	Qty	Description
	C7NN3N065A12Z	2	Weight, Front End Side, 4550, Used with the Front End Side Weight kit (Accessory), 3550-4500, U.K.; 3550 Germany., No Longer Serviced (NH-E), Start Year: 01/01/1965
	D1NN3N065A12Z	1	Weight, Front End Side, 3550, Used with the Front End Side Weight kit (Accessory), 3550-4500, U.K.; 3550 Germany., No Longer Serviced (NH-E), Start Year: 01/01/1972
	86511191	4	Washer, 3/4", Used with the Front End Side Weight kit (Accessory), 3550-4500, U.K.; 3550 Germany., Start Year: 01/01/1965
	304957S36	4	Bolt, Hex, 3/4"-10 x 3-3/4", Used with the Front End Side Weight kit (Accessory), 3550-4500, U.K.; 3550 Germany., Start Year: 01/01/1965

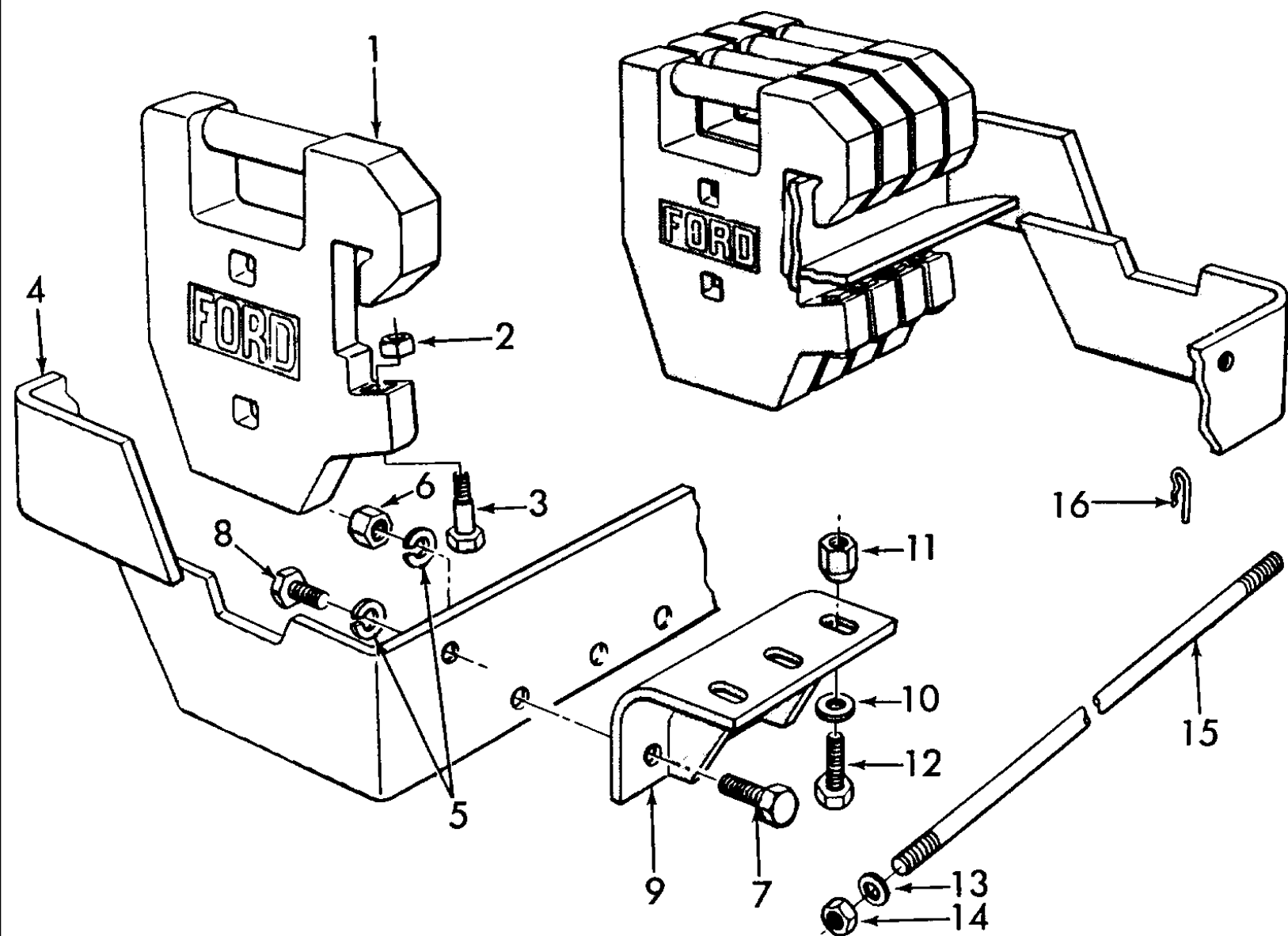

3000-SERIES 3 CYL TRACTOR (1/65-12/74)

01C01[A] FRONT END WAFER WEIGHTS - 2100, 3100, 4100, 4140, 4200, 4400, 5100, 5200, 7100, 7200

Ref	Part Number	Qty	Description
1	D0NN3A370B	5	Weight, Wafer, 60 Lbs., 2100, 3100, 4100, 4140, Start Year: 01/01/1965
1	D0NN3A370B	8	Weight, Wafer, 60 Lbs., 4200, 4400, 5200, Start Year: 01/01/1965
1	D0NN3A370A	9	Weight, Wafer, 75 Lbs., 5100, When adding 3 extra weights on each side it will be necessary to cut the hook off each inner weight so it will fit tight to weight hanging on the support., Start Year: 01/01/1965
1	D0NN3A370A	15	Weight, Wafer, 75 Lbs., 7100, When adding 3 extra weights on each side it will be necessary to cut the hook off each inner weight so it will fit tight to weight hanging on the support., Start Year: 01/01/1965
1	D0NN3A370A	8	Weight, Wafer, 75 Lbs., 7200, Start Year: 01/01/1971
2	280975	AR	Nut, Square, G5, 5/8"-11, Start Year: 01/01/1965
3	304933S100	AR	Screw, Cap, HH, Lock, G5, 5/8"-11 x 3-1/4", Start Year: 01/01/1965
4	D6NN3N058D	1	Support Assy., Replaces D0NN3N058C, 2100, 3100, 4140, Start Year: 01/01/1965
4	86542616	1	Support Assy., 4100, 4200, 4400, 5200 (Not Shown), NHNA Only, Start Year: 01/01/1965
4	D6NN3N058C	1	Support Assy., 5100, 7100 (Not Shown), Start Year: 01/01/1965
4	D2NN3N058A	1	Support Assy., 7200 (Not Shown), No Longer Serviced, Start Year: 01/01/1971
5	34811S36	4	Washer, Lock, 5/8", 2100, 3100, 4140, Start Year: 01/01/1965
5	87340	4	Washer, Lock, 3/4", Excluding 2100, 3100, 4140, Start Year: 01/01/1965
6	280374	2	Nut, G5, 5/8"-11, 2100, 3100, 4140, Start Year: 01/01/1965
7	86505999	2	Screw, Cap, HH, G5, 5/8"-11 x 2", 2100, 3100, 4140, Start Year: 01/01/1965
8	375893S36	2	Bolt, HH, 5/8"-11 x 1-7/8, 2100, 3100, 4140, Start Year: 01/01/1965
8	88725	4	Screw, Cap, HH, G5, 3/4"-10 x 1-3/4", Excluding 2100, 3100, 4140, Start Year: 01/01/1965
9	D0NN3N084A	1	Bracket Assy., Weight Support, 2100, 3100, 4140, Start Year: 01/01/1965
10	376541S36	2	Washer, Flat, 5/8", 2100, 3100, 4140, Start Year: 01/01/1965
11	C5NN1120F	2	Nut, Hex, 5/8"-18, 2100, 3100, 4140, Start Year: 01/01/1965
12	88114	2	Screw, Cap, HH, G5, 5/8"-18 x 2-1/4", 2100, 3100, 4140, Start Year: 01/01/1965
13	44751S36	4	Washer, 7/8", 5100, 7100, 7200, NHNA Only, No Longer Serviced, Start Year: 01/01/1971
14	9849647	4	Nut, G5, 7/8"-9, 5100, 7100, 7200, Start Year: 01/01/1971
15	D1NN3N079B	2	Bolt, 7/8"-9 x 35.5, Threads, Both Ends, 5100, 7100, No Longer Serviced, Start Year: 01/01/1971
15	D2NN3N079A	2	Bolt, 7/8"-9 x 29", Threads Both Ends, 7200, No Longer Serviced, Start Year: 01/01/1971
16	358813S36	2	Spring, 1.00 Retainer (Use W/D1NN-3N079-B), 5100, 7100, No Longer Serviced, Start Year: 01/01/1971

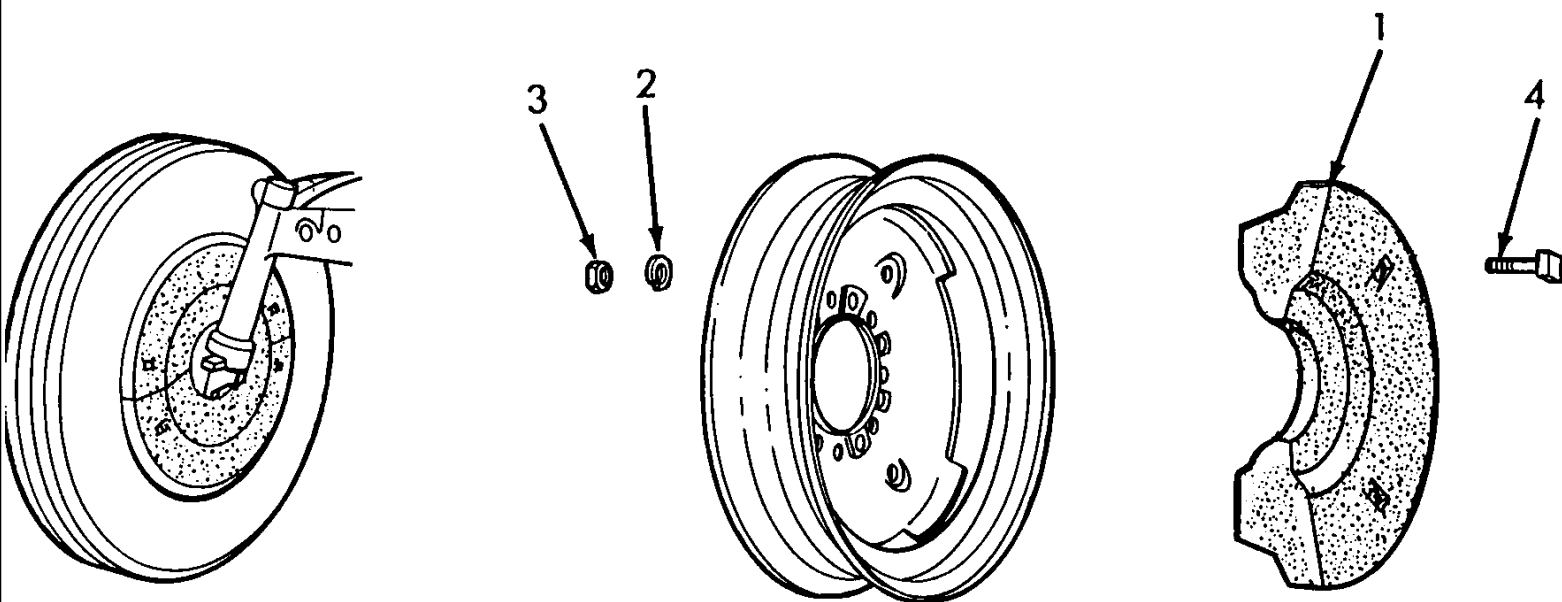

01C02 FRONT WHEEL WEIGHTS - 2100, 3100, 3400, 4100, 4200, 4410, 5100, 5200, 7100, 7200

Ref	Part Number	Qty	Description
1	81802263	4	Weight Segment, Approximately 43 Lbs. Each, Start Year: 01/01/1965
2	80679	8	Washer, Lock, 1/2", Start Year: 01/01/1965
3	280431	8	Nut, G5, 1/2"-13, Start Year: 01/01/1965
4	23108S43	8	Screw, Cap, Sq Hd, G2, 1/2"-13 x 3-3/4", Start Year: 01/01/1965
	CFPN1000A	1	Weight Kit, Basildon only, Includes: Ref. 1 thru 4, Order Components, NH-E Only, Start Year: 01/01/1965

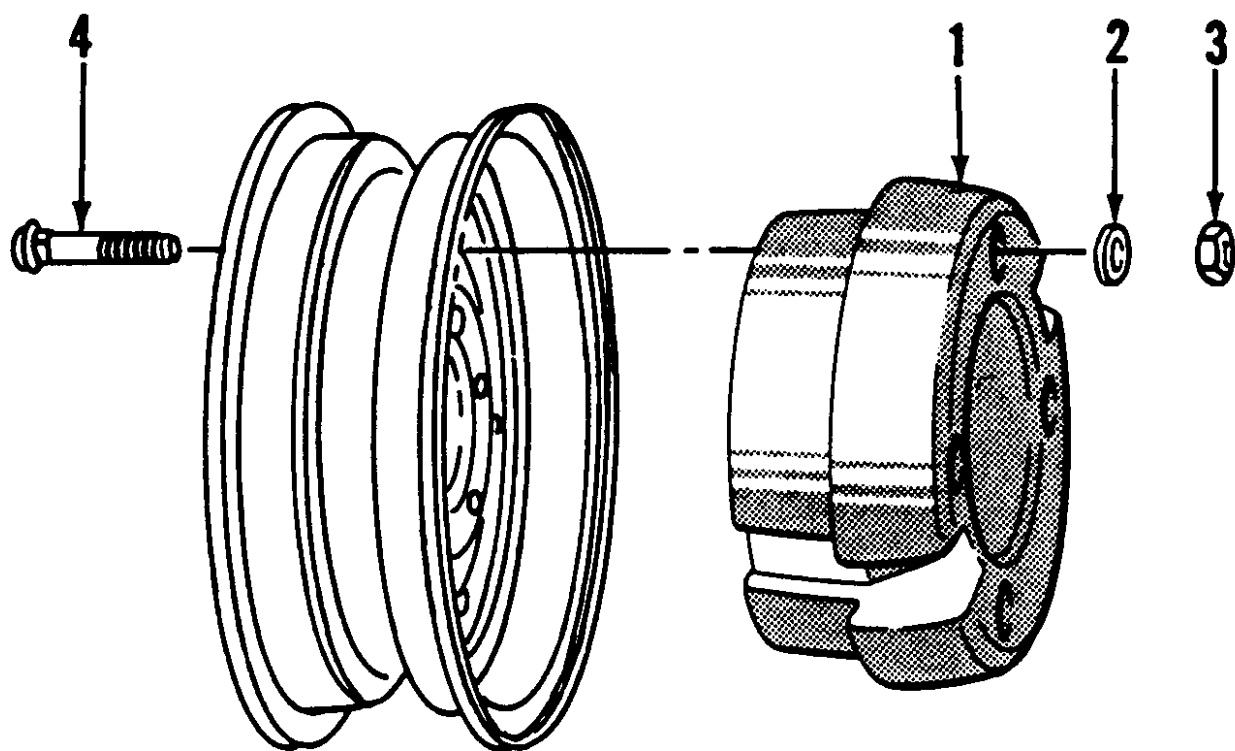

01C02[A] FRONT WHEEL WEIGHTS - 3500, 3550, 4400, & 4500

Ref	Part Number	Qty	Description
1	NLS	2	Weight, Highland Park, 3500,4400,3550 {C5NN1N000C}, No Longer Serviced, Start Year: 01/01/1965
1	C7NN1N000A12Z	2	Weight, Highland Park, Approximately 90 Lbs. Each, 4500, No Longer Serviced (NH-E), Start Year: 01/01/1965
1	C7NN1N000A12Z	2	Weight, Basildon & Antwerp, 3500, 3550, 4400,4500, No Longer Serviced (NH-E), Start Year: 01/01/1965
2	44734S8	8	Washer, 1/2", NHNA Only, No Longer Serviced, Start Year: 01/01/1965
3	280431	8	Nut, G5, 1/2"-13, Start Year: 01/01/1965
4	302461S8	8	Bolt, Carriage, Short Neck, G5, 1/2"-13 x 4-1/4", Weight to Wheel, No Longer Serviced (NH-E), Start Year: 01/01/1965

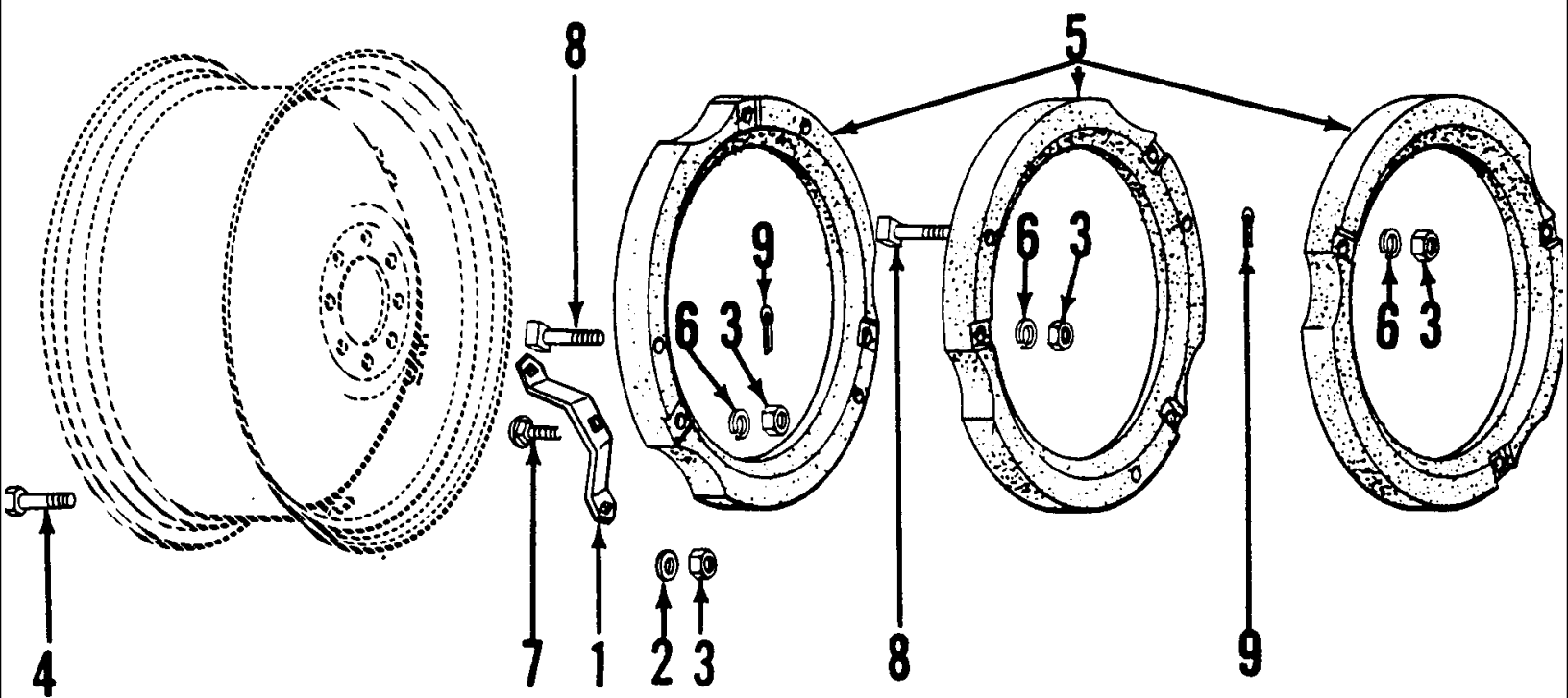

3000-SERIES 3 CYL TRACTOR (1/65-12/74)

01C03 24" REAR WHEEL WEIGHTS

Ref	Part Number	Qty	Description
1	C5NN1N004A	6	Bracket, Mounting, For 140 lbs., 280 lbs. and 420 lbs., Start Year: 01/01/1965
2	370692S36	12	Washer, Flat, 5/8", For 140 lbs., 280 lbs. and 420 lbs., Start Year: 01/01/1965
3	408	18	Nut, G5, 5/8"-18, For 140 Lb Wheel, Start Year: 01/01/1965
3	408	24	Nut, G5, 5/8"-18, For 280 Lb Wheel, Start Year: 01/01/1965
3	408	30	Nut, G5, 5/8"-18, For 420 Lb Wheel, Start Year: 01/01/1965
4	C5NN1046B	12	Bolt, Special, 5/8"-18 x 3.25, For 140 lbs., 280 lbs. and 420 lbs., Start Year: 01/01/1965
5	960E1076	2	Weight, Auxiliary, For 140 lbs. Wheel, No Longer Serviced (NH-E), Start Year: 01/01/1965
5	960E1076	4	Weight, Auxiliary, For 280 lbs. Wheel, No Longer Serviced (NH-E), Start Year: 01/01/1965
5	960E1076	6	Weight, Auxiliary, For 420 lbs. Wheel, No Longer Serviced (NH-E), Start Year: 01/01/1965
6	34811S36	6	Washer, Lock, 5/8", For 140 lbs. Wheel, Start Year: 01/01/1965
6	34811S36	12	Washer, Lock, 5/8", For 280 lbs. Wheel, Start Year: 01/01/1965
6	34811S36	18	Washer, Lock, 5/8", For 420 lbs. Wheel, Start Year: 01/01/1965
7	370938S8	6	Bolt, Carriage, 5/8"-18 x 2.82, 1st. Weight, NHNA Only, No Longer Serviced, Start Year: 01/01/1965
8	C5NN1046A	6	Bolt, Square Hd., 5/8"-18 x 3.0, For 280 lbs. Wheel, Start Year: 01/01/1965
8	C5NN1046A	12	Bolt, Square Hd., 5/8"-18 x 3.0, For 420 lbs. Wheel, Start Year: 01/01/1965
9	280251	6	Pin, Split Cotter, 3/32" x 1", For 280 lbs. Wheel, Start Year: 01/01/1965
9	280251	12	Pin, Split Cotter, 3/32" x 1", For 420 lbs. Wheel, Start Year: 01/01/1965
	EBPN1042A	1	Bolt Set, 24", For 140 lbs., 280 lbs. and 420 lbs., Consists of all parts depicted L/Weights - Highland Park; (6) C5NN-1N004-A, (18) 34811-S36, (12) 370692-S34, (6) 370938-S8, (30) 379223-S36, (12) C5NN-1046-A, (12) C5NN-1046-B, (12) 72034-S8, Start Year: 01/01/1965

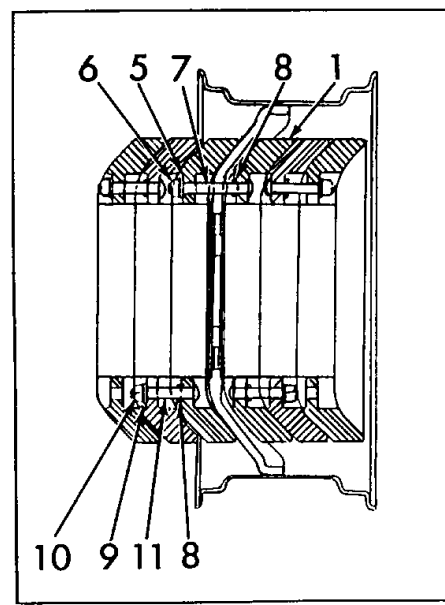
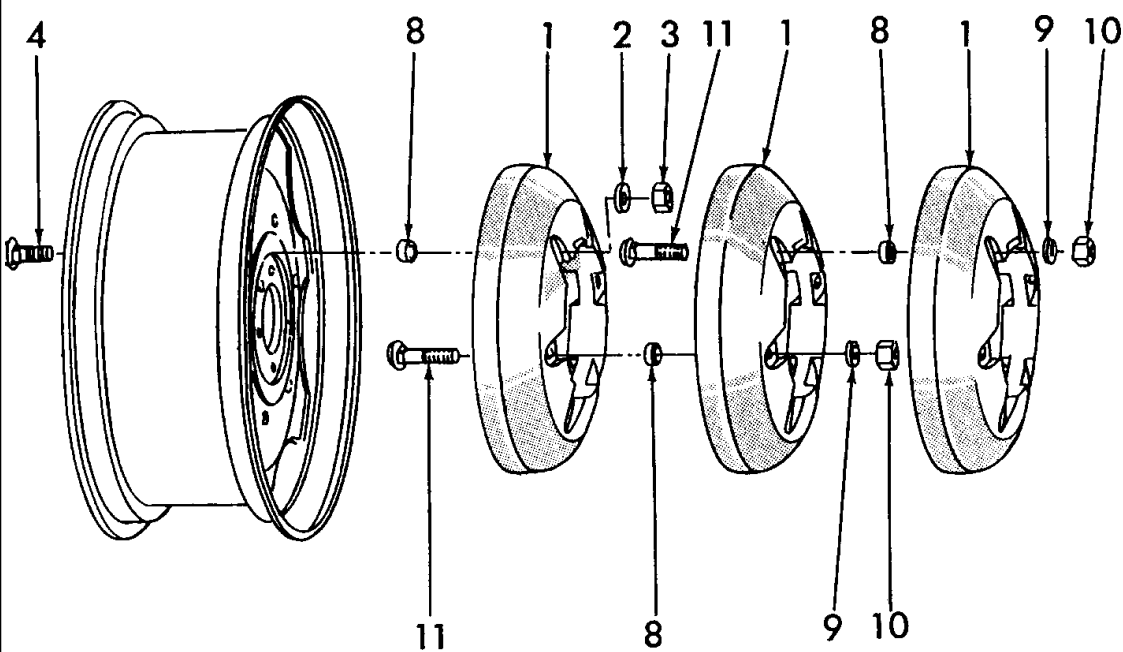

4400-4500

3000-SERIES 3 CYL TRACTOR (1/65-12/74)

01C03[A] 24" REAR WHEEL WEIGHTS - 3400, 3500, 3550, 4400, 4410, 4500

Ref	Part Number	Qty	Description
1	C9NN1A002E	6	Weight, 24", Approx. 85 lbs. 4500, 510 lbs Replaces P/N C7NN-1A002-E, Start Year: 01/01/1965
1	C9NN1A002E	12	Weight, 24", Approx. 85 lbs., 4500, 1020 lbs., Replaces P/N C7NN-1A002-E, Start Year: 01/01/1965
2	370692S36	6	Washer, Flat, 5/8", 510 lbs. only, Start Year: 01/01/1965
3	280374	6	Nut, G5, 5/8"-11, 510 Lb Only, Start Year: 01/01/1965
4	380363S36	6	Bolt, Carriage, 5/8"-11 x 3.38, Weight to Disc, 510 lbs. only, Start Year: 01/01/1965
5	370692S36	6	Washer, Flat, 5/8", 1020 lbs. only, Start Year: 01/01/1965
6	280374	6	Nut, G5, 5/8"-11, 1020 Lb Only, Start Year: 01/01/1965
7	380361S43	6	Bolt, Carriage, 5/8"-11 x 5.12, Weight to Disc to Weight, 1020 lbs. only, No Longer Serviced, Years: 01/01/1965-07/31/1969
7	353565S36	6	Bolt, Carriage, 5/8"-11 x 5", 1020 Lbs, Start Year: 08/01/1969
8	230888	18	Washer, Bolt Retainer, 1 Required per Bolt, 510 lbs., Start Year: 01/01/1965
8	230888	30	Washer, Bolt Retainer, 1 Required per Bolt, 1020 lbs., Start Year: 01/01/1965
9	370692S36	12	Washer, Flat, 5/8", 510 lbs., Start Year: 01/01/1965
9	370692S36	24	Washer, Flat, 5/8", 1020 lbs., Start Year: 01/01/1965
10	280374	12	Nut, G5, 5/8"-11, 510 Lb, Start Year: 01/01/1965
10	280374	24	Nut, G5, 5/8"-11, 1020 Lb, Start Year: 01/01/1965
11	380362S36	12	Bolt, Carriage, 5/8"-11 x 4", 510 Lbs., Additional Weight Attaching, 3 Required per Weight., Start Year: 01/01/1965
11	380362S36	24	Bolt, Carriage, 5/8"-11 x 4", 1020 Lbs., Additional Weight Attaching, 3 Required per Weight., Start Year: 01/01/1965
	CFPN1010A	1	Bolt Set, 24", 3 Weights per Wheel, 510 Lbs. Includes: (18) 33849-S38 Nut, (18) 230888 Washer, (18) 370692-S34 Washer, (12) Bolt, and (6) 3800363-S43 Bolt, Start Year: 01/01/1965
	CFPN1010B	1	Kit, Bolt Set, 24", 6 Weights per Wheel, 1020 lbs., U.S. only, 4400, 4500; Includes: (30) 33849-S36, (30) 370692-S34, (30) 230888, (6) 380361-S43, and (24) 380362-S43., NHNA Only, No Longer Serviced, Years: 01/01/1965-07/31/1969
	CKPN1010A	1	Bolt Set, 24", 6 Weights per Wheel, 1020 lbs., 3550, 4400, 4500; Includes: (30) 33849-S366, (30) 370692-S34, (30) 230888, (24) 380362-S43, and (6) 353565-S36., Start Year: 08/01/1969

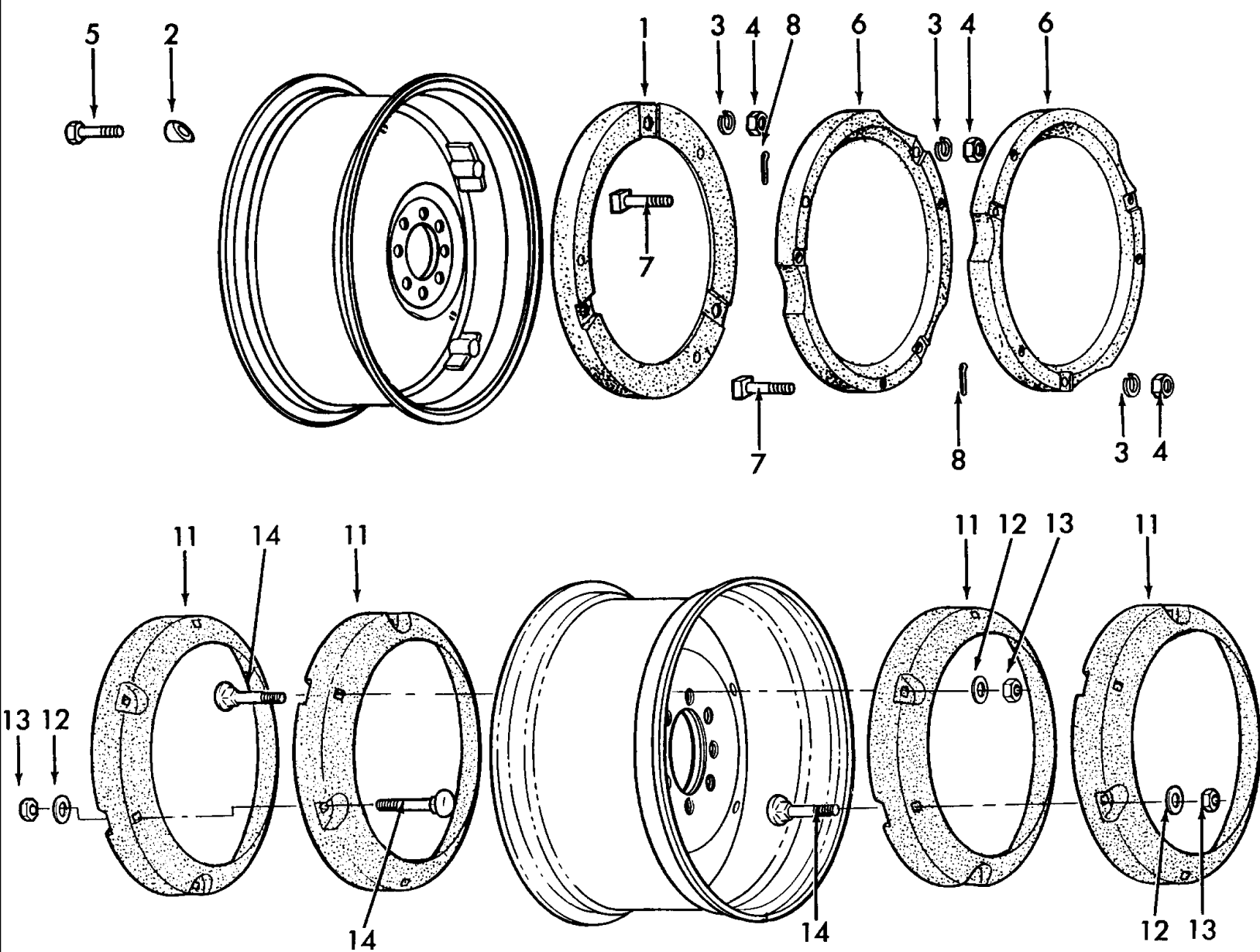

3000-SERIES 3 CYL TRACTOR (1/65-12/74)

01C04 28" & 32" REAR WHEEL WEIGHTS - 2000, 3000 EXCEPT 3500

Ref	Part Number	Qty	Description
1	960E1065A	2	KIT, MISC, Weight, Approximately 70 Lbs. Each, For 140 Lbs, 280 Lbs, and 420 Lbs., No Longer Serviced (NH-E), Start Year: 01/01/1965
2	E24HA9	6	SPACER, Spacer, Mounting, For 140 Lbs, 280 Lbs, and 420 Lbs., Start Year: 01/01/1965
3	34811S36	6	WASHER, LOCK, Washer, Lock, 5/8", 140 Lbs., Start Year: 01/01/1965
3	34811S36	12	WASHER, LOCK, Washer, Lock, 5/8", 280 Lbs., Start Year: 01/01/1965
3	34811S36	18	WASHER, LOCK, Washer, Lock, 5/8", 420 Lbs., Start Year: 01/01/1965
4	408	6	NUT, Nut, G5, 5/8"-18, 140 Lb, Start Year: 01/01/1965
4	408	12	NUT, Nut, G5, 5/8"-18, 280 Lb, Start Year: 01/01/1965
4	408	18	NUT, Nut, G5, 5/8"-18, 420 Lb, Start Year: 01/01/1965
5	304934S36DS	6	BOLT, Screw, Cap, HH, G5, 5/8"-18 x 3-1/4", For 140 Lbs, 280 Lbs, and 420 Lbs., Start Year: 01/01/1965
6	960E1076	2	WEIGHT, Weight, Auxiliary, Approximately 70 Lbs. Each, 280 Lbs. Only, No Longer Serviced (NH-E)
6	960E1076	4	WEIGHT, Weight, Auxiliary, Approximately 70 Lbs. Each, 420 Lbs. Only, No Longer Serviced (NH-E)
7	C5NN1046A	6	BOLT, Bolt, Square Hd., 5/8"-18 x 3.0, 280 Lbs., Start Year: 01/01/1965
7	C5NN1046A	12	BOLT, Bolt, Square Hd., 5/8"-18 x 3.0, 420 Lbs., Start Year: 01/01/1965
8	280251	6	PIN,SPLIT (COTTER), Pin, Split Cotter, 3/32" x 1", 280 Lbs., Start Year: 01/01/1965
8	280251	12	PIN,SPLIT (COTTER), Pin, Split Cotter, 3/32" x 1", 420 Lbs., Start Year: 01/01/1965
	EBPN1043A	1	KIT, MISC, Set, Bolt, For 140 Lbs., 280 Lbs. and 420 Lbs., Includes: Hardware Listed Below, Start Year: 01/01/1965
	E24HA9	6	SPACER, Spacer, Mounting (Ref. 2)
	304934S36DS	6	BOLT, Screw, Cap, HH, G5, 5/8"-18 x 3-1/4", (Ref. 5)
	34811S36	18	WASHER, LOCK, Washer, Lock, 5/8", Ref. 3
	C5NN1046A	12	BOLT, Bolt, Square Hd., 5/8"-18 x 3.0 (Ref. 7)
	408	18	NUT, Nut, G5, 5/8"-18, Ref 4
	280251	12	PIN,SPLIT (COTTER), Pin, Split Cotter, 3/32" x 1", Ref. 8
	EBPN1150B	1	KIT, MISC, Kit, Weight, 420 Lbs., Basildon Only, Includes: Weights & Hardware Kit Listed Below, NH-E Only, No Longer Serviced, Start Year: 01/01/1965
	960E1076	4	WEIGHT, Kit, Weight, Auxiliary, Approximately 70 Lbs. Each (Ref. 6), No Longer Serviced (NH-E)
	960E1065A	2	KIT, MISC, Kit, Weight, Approximately 70 Lbs. Each (Ref. 1), No Longer Serviced (NH-E)
	EBPN1043A	1	KIT, MISC, Set, Bolt

6 Weights Maximum Per Wheel. For Basildon and Antwerp, 4 on inside and 2 on outside. Highland Park, 3 on inside and 3 on outside.❏

POWER ADJUST 28"

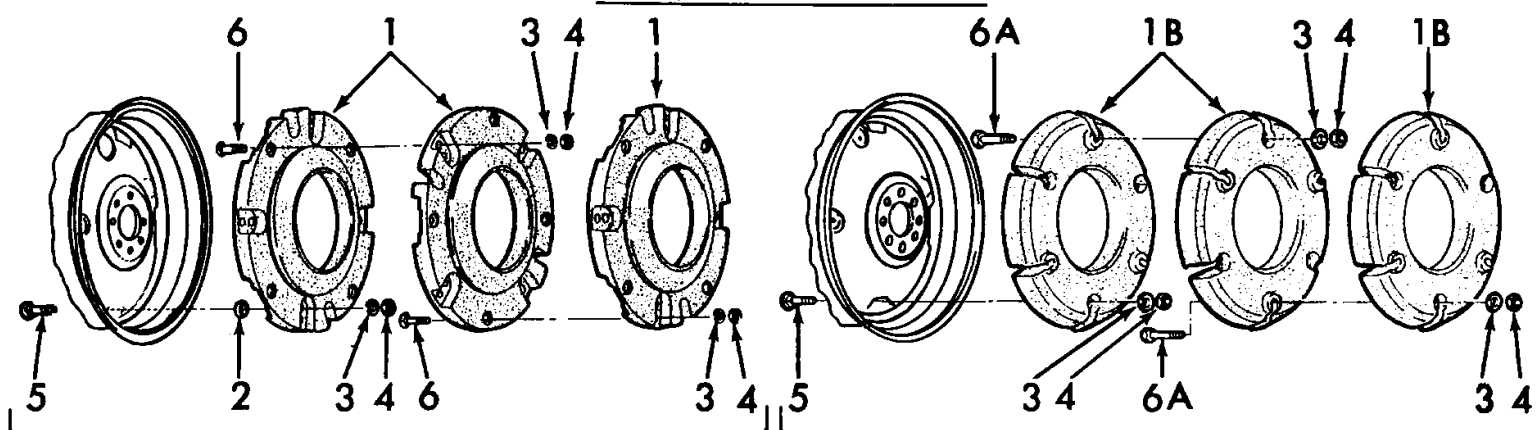

65/9-68

10-68/—

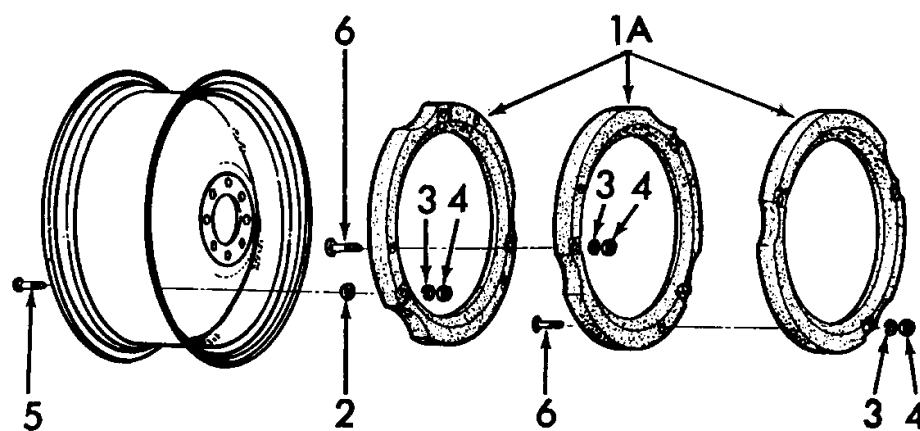

MANUAL ADJUST 30"

3000-SERIES 3 CYL TRACTOR (1/65-12/74)

01C04[A] 28" & 30" REAR WHEEL WEIGHTS FOR POWER ADJUSTABLE WHEELS - 2100, 3100, 4140

Ref	Part Number	Qty	Description
1	C9NN1A002E	6	Weight, Approximately 85 Lbs., 4140, Start Year: 01/01/1970
1	C5NN1A002G	6	Weight, 28", Approximately 80 Lbs., U.S., NHNA Only, No Longer Serviced, Years: 01/01/1965-09/30/1968
1B	C7NN1A002D	6	Weight, 28", Approximately 80 Lbs., No Longer Serviced, Start Year: 10/01/1968
2	230888	AR	Washer, Retainer, Years: 01/01/1965-09/30/1968
3	370692S36	24	Washer, Flat, 5/8", Years: 01/01/1965-09/30/1968
3	370692S36	18	Washer, Flat, 5/8", Start Year: 10/01/1968
4	280374	24	Nut, G5, 5/8"-11, Years: 01/01/1965-09/30/1968
4	280374	18	Nut, G5, 5/8"-11, Start Year: 10/01/1968
5	280742	8	Bolt, Carriage, G5, 5/8"-11 x 2", Years: 01/01/1965-09/30/1968
5	280742	6	Bolt, Carriage, G5, 5/8"-11 x 2", Start Year: 10/01/1968
5	380482S36	6	Bolt, Carriage, 5/8"-11 x 2-3/4", 4140, Start Year: 01/01/1970
6	380303S36	16	Bolt, Square Hd., 5/8"-11 x 2-1/2", Years: 01/01/1965-09/30/1968
6A	380304S36	12	Bolt, Square Hd., 5/8"-11 x 3, Start Year: 10/01/1968
	CFPN1045A	1	Bolt Set, 28", U.S., (NH-E Order Components), Includes: Hardware Listed Below, Years: 01/01/1965-09/30/1968
	230888	8	Washer, Retainer (Ref. 2)
	370692S36	24	Washer, Flat, 5/8" (Ref. 3)
	280374	24	Nut, G5, 5/8"-11, Ref 4
	280742	8	Bolt, Carriage, G5, 5/8"-11 x 2" , Ref. 5
	380303S36	16	Bolt, Square Hd., 5/8"-11 x 2-1/2" (Ref. 6)
	CJPN1045B	1	Bolt Set, 28", Includes: Hardware Listed Below, Start Year: 10/01/1968
	280742	6	Bolt, Carriage, G5, 5/8"-11 x 2" , Ref. 5
	370692S36	18	Washer, Flat, 5/8" (Ref. 3)
	280374	18	Nut, G5, 5/8"-11, Ref 4
	380304S36	12	Bolt, Square Hd., 5/8"-11 x 3 (Ref. 6A)

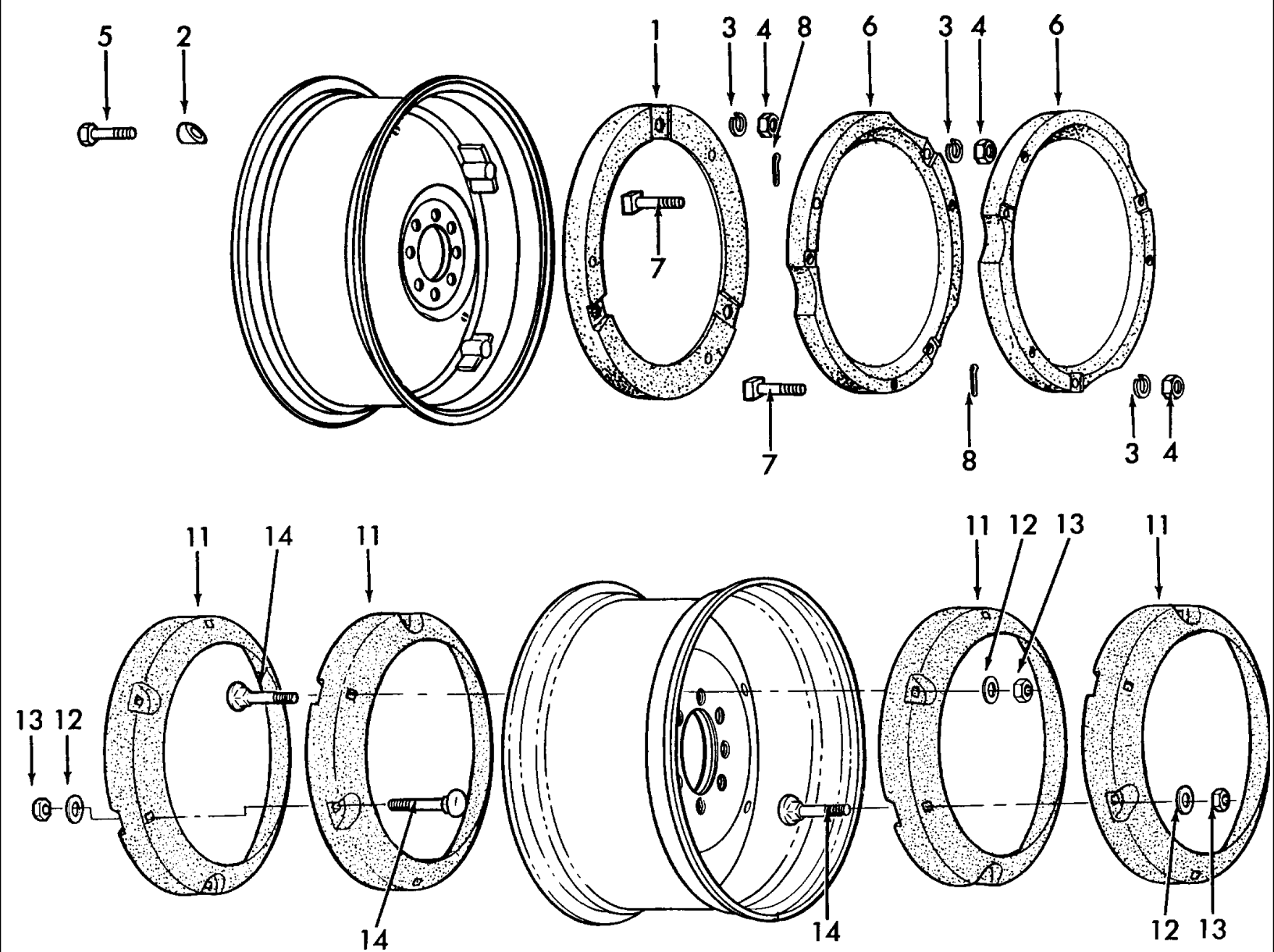

6 Weights Maximum per Wheel. For Basildon and Antwerp, 4 Weights on Inside, 2 on Outside. For Highland Park, 3 Weights on Inside, 3 on Outside.

3000-SERIES 3 CYL TRACTOR (1/65-12/74)

01C04[C] 28" REAR WHEEL WEIGHTS - 3550, 4500

Ref	Part Number	Qty	Description
11	86502379	4	WEIGHT, WHEEL, Weight, Approx. 85 Lb Each, Start Year: 01/01/1965
11	86502379	8	WEIGHT, WHEEL, Weight, Approx. 85 Lb Each, Start Year: 01/01/1965
11	86502379	12	WEIGHT, WHEEL, Weight, Approx. 85 Lb Each, Start Year: 01/01/1965
12	370692S36	6	WASHER, Washer, Flat, 5/8", Start Year: 01/01/1965
12	370692S36	18	WASHER, Washer, Flat, 5/8", Start Year: 01/01/1965
12	370692S36	30	WASHER, Washer, Flat, 5/8", Start Year: 01/01/1965
13	280374	6	NUT, Nut, G5, 5/8"-11, Start Year: 01/01/1965
13	280374	18	NUT, Nut, G5, 5/8"-11, Start Year: 01/01/1965
13	280374	30	NUT, Nut, G5, 5/8"-11, Start Year: 01/01/1965
14	380363S36	6	BOLT, Bolt, Carriage, 5/8"-11 x 3-5/8", Start Year: 01/01/1965
14	380363S36	18	BOLT, Bolt, Carriage, 5/8"-11 x 3-5/8", Start Year: 01/01/1965
14	380363S36	30	BOLT, Bolt, Carriage, 5/8"-11 x 3-5/8", Start Year: 01/01/1965

6 Weights Maximum per Wheel. For Basildon and Antwerp, 4 Weights on Inside, 2 on Outside. For Highland Park, 3 Weights on Inside, 3 on Outside.

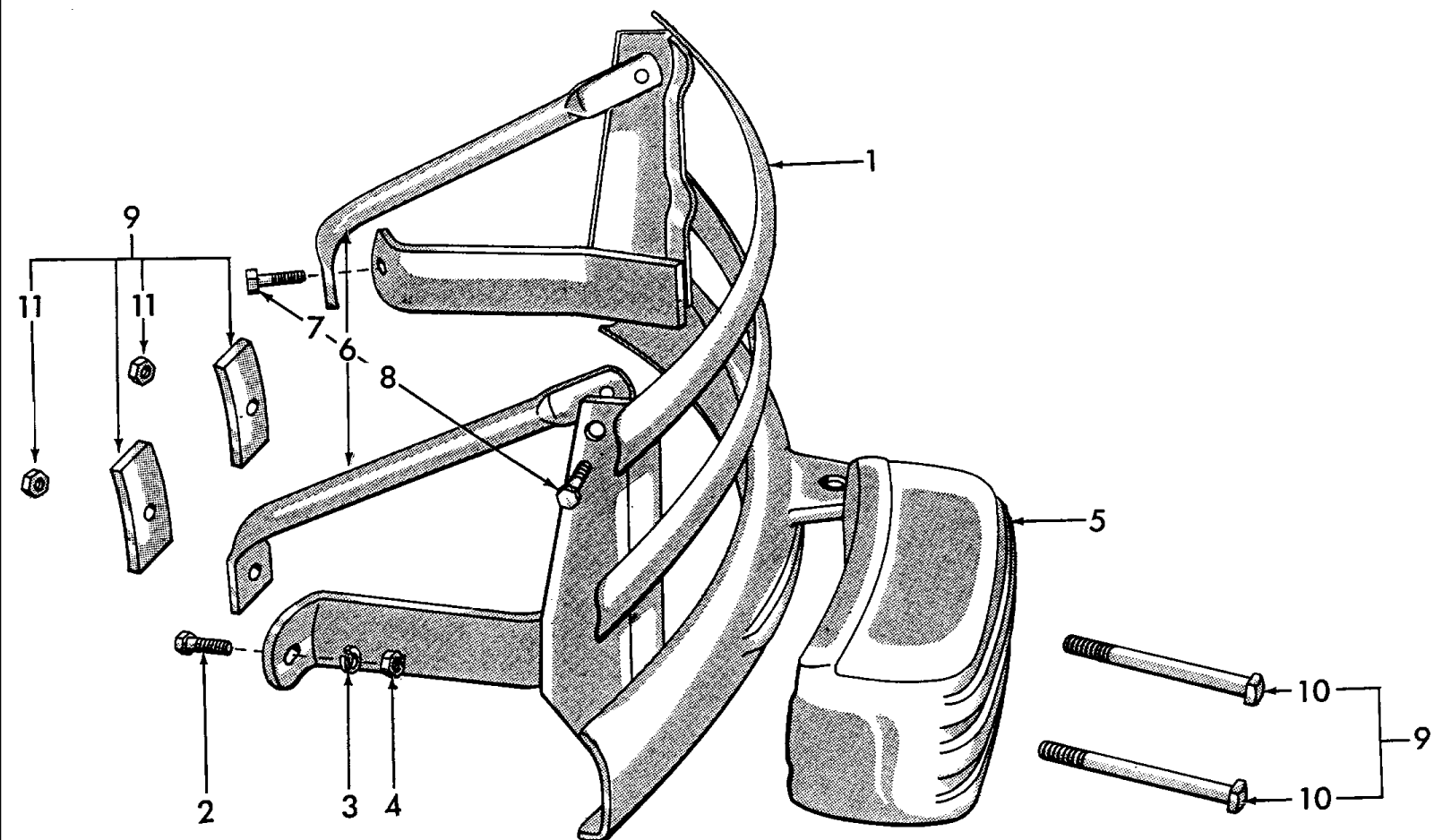

3000-SERIES 3 CYL TRACTOR (1/65-12/74)

01C06 FRONT BUMPER, WEIGHTS & MOUNTING KITS

Ref	Part Number	Qty	Description
1	ECPN17750A	AR	Bumper, Front, Replaces P/N D1NN-17750-A, Includes: Ref. 2 thru 4, Start Year: 01/01/1965
2	382044S36	AR	Bolt, Hex, 5/8"-18 x 4-1/2, No Longer Serviced (NH-E), Start Year: 01/01/1965
3	351505S8	AR	Washer, Flat, 5/8", Start Year: 01/01/1965
4	408	2	Nut, G5, 5/8"-18, Start Year: 01/01/1965
5	312585	AR	Weight, 100 Lb., Max. Two per Bumper, No Longer Serviced, Start Year: 01/01/1965
6	C5NN17N755B	1	Kit, Weight Brace, Replaces P/N C5NN-17N755-A, Includes: Parts listed below through Ref. 8, No Longer Serviced, Start Year: 01/01/1965
	C5NNN826A	4	Washer, Flat, 5/8", Start Year: 01/01/1965
	408	2	Nut, G5, 5/8"-18, Start Year: 01/01/1965
7	382044S36	2	Bolt, Hex, 5/8"-18 x 4-1/2, No Longer Serviced (NH-E), Start Year: 01/01/1965
	80679	2	Washer, Lock, 1/2", Start Year: 01/01/1965
	280431	2	Nut, G5, 1/2"-13, Start Year: 01/01/1965
7	354369S8	2	Bolt, Hex, 5/8"-18 x 4, Use W/C5NN-17N755-A Kit, No Longer Serviced, Start Year: 01/01/1965
8	304745S36	2	Screw, Cap, HH, G5, 1/2"-13 x 1-3/8", No Longer Serviced (NHNA), Start Year: 01/01/1965
9	309571	AR	Kit, Clamp, One for each Weight, Includes: Ref. 10 & 11, No Longer Serviced (NHNA), Start Year: 01/01/1965
10	23150S8	2	Screw, Cap, Sq Hd, G2, 5/8"-11 x 6", NHNA Only, Start Year: 01/01/1965
11	356085S8	2	Nut, Hex, 5/8"-11, Weight to Clamp, No Longer Serviced, Start Year: 01/01/1965

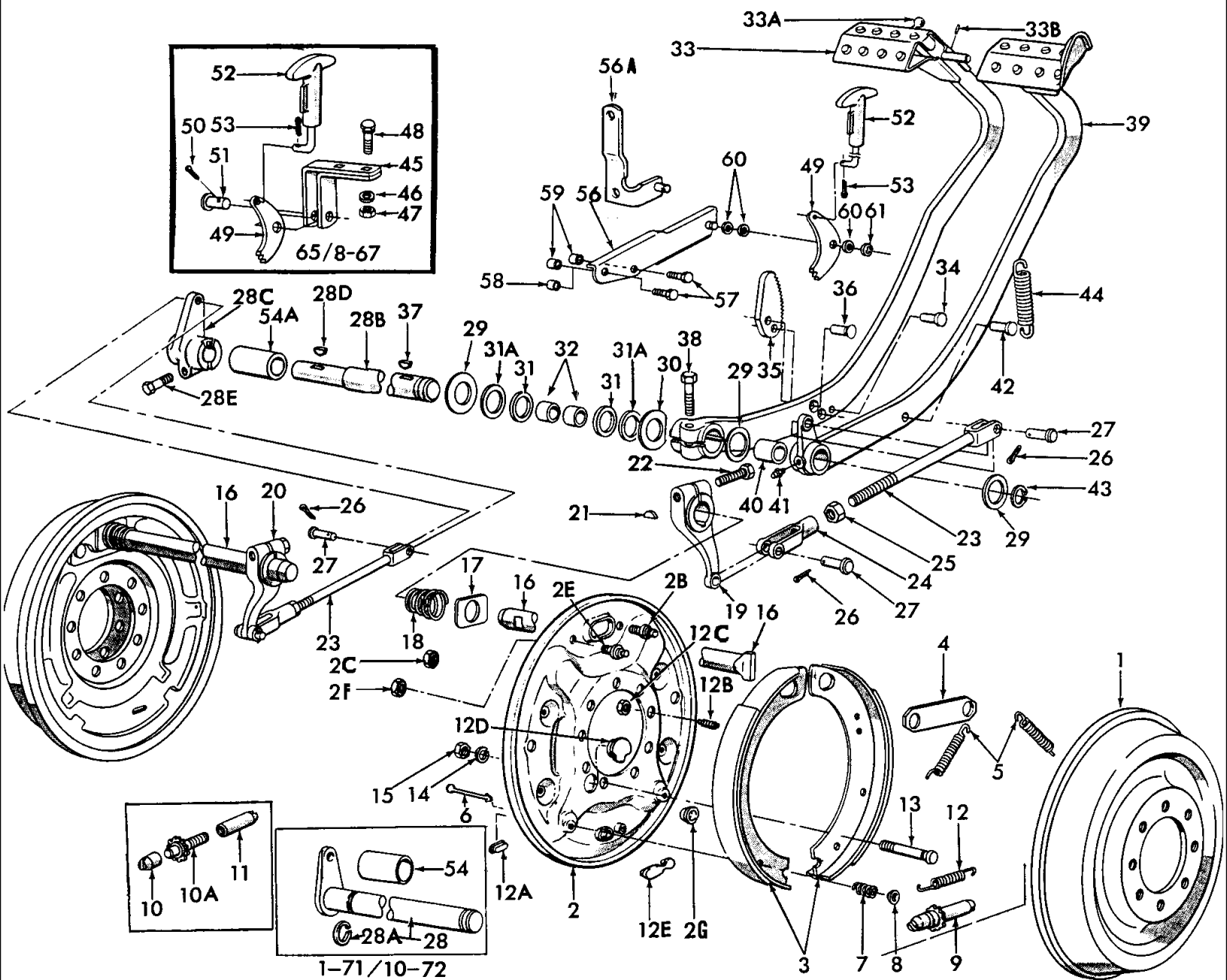

3000-SERIES 3 CYL TRACTOR (1/65-12/74)

02A01 BRAKES & BRAKE CONTROLS - 2000, 4110, 3000 EXCEPT 3055, 3550

Ref	Part Number	Qty	Description
1	C5NN1126E	2	Drum, Cast Iron, W/Differential Lock, 2000, 4110, Start Year: 01/01/1965
1	C5NN1126E	2	Drum, Cast Iron, 3000, Except 3550, Start Year: 01/01/1965
1	C5NN1126E	2	Drum, Cast Iron, L/Differential Lock, 2000, 4110, Start Year: 04/01/1968
1	86533415	2	Drum, Pressed Steel, L/Differential Lock, 2000, 4110, No Longer Serviced (NH-E), Years: 01/01/1965-03/31/1968
2	C5NN2212A	2	Plate Assy., Backing, 2000, 3000, Except 3500, Includes: Ref. 2B thru 2F, No Longer Serviced (NHNA), Years: 01/01/1965-11/30/1966
2	C5NN2212D	2	Plate Assy., Backing, Except 3500, Includes: Ref. 2B thru 2F (Not Shown), Start Year: 12/01/1966
2	C5NN2212B	2	Plate Assy., Backing, U.S., 3500, Includes: Ref. 2B thru 2F (Not Shown), No Longer Serviced (NHNA), Years: 01/01/1965-05/31/1968
2	C7NN2211A	2	Plate Assy., Backing, 3500, Includes: Ref. 2B thru 2F, No Longer Serviced, Years: 06/01/1968-12/31/1972
2B	C5NN2N022A	2	Pin, Shoe Anchor, L.H. Thread, Except 3500, Start Year: 12/01/1966
2B	C7NN2N536B	2	Pin, Shoe Anchor, L.H. Thread, NH-E, 3500 FTO-E, No Longer Serviced, Years: 06/01/1968-12/31/1972
2C	C5NN2N027A	2	Nut, Anchor Pin, 3/4"-16 L.H. Thread, Except 3500, Start Year: 12/01/1966
2C	C5NN2N027A	2	Nut, Anchor Pin, 3/4"-16 L.H. Thread, 3500, Years: 06/01/1968-12/31/1972
2E	C5NN2N536B	2	Pin, Shoe Anchor, R.H. Thread, Except 3500, Start Year: 12/01/1966
2E	C7NN2N536A	2	Pin, Shoe Anchor, R.H. Thread, 3500, No Longer Serviced, Years: 06/01/1968-12/31/1972
2F	34675S8	2	Nut, Anchor Pin, 3/4"-16 R.H. Thread, Except 3500, No Longer Serviced (NHNA), Start Year: 12/01/1966
2F	34675S8	2	Nut, Anchor Pin, 3/4"-16 R.H. Thread, 3500, No Longer Serviced (NHNA), Years: 06/01/1968-12/31/1972
2G	C5NN2N024A	2	Plug, Backing Plate, Service only, No Longer Serviced (NH-E), Start Year: 01/01/1965
3	C5NN2218E	4	Shoe & Lining Assy., Except 3500, Includes: Lining & Rivet, 2 per box, Years: 01/01/1965-11/30/1966
3	NSS	4	Lining, Brake, U.K., Start Year: 01/01/1966
3		56	Rivet, Flat Hd., .182 x 19/64, U.K., NH-E Only, Years: 01/01/1966-11/30/1966
3	C5NN2218B	4	Shoe & Lining Assy., 3500, Includes: Lining & Rivet (Not Shown), No Longer Serviced (NHNA), Years: 01/01/1965-05/31/1968
3	86531521	4	Shoe & Lining Assy., Bonded, 3500, Includes: Lining & Rivet (Not Shown), 2 per box, Years: 06/01/1968-12/31/1972
3	F2NN2218AA	4	Shoe & Lining Assy., Except 3500, Includes: Lining & Rivet (Not Shown), Start Year: 12/01/1966
4	C5NN2N230A	2	Plate, Anchor Strut, Except 3500, No Longer Serviced (NHNA), Years: 01/01/1965-11/30/1966
4	C5NN2N230A	2	Plate, Anchor Strut, 3500, No Longer Serviced (NHNA), Years: 01/01/1965-05/31/1968
4	C5NN2N230C	2	Plate, Anchor Strut, Except 3500, Start Year: 12/01/1966
4	C5NN2N230C	2	Plate, Anchor Strut, 3500, Years: 06/01/1968-12/31/1972
5	C5NN3A346A	4	Spring, Shoe Return, Except 3500, Years: 01/01/1965-11/30/1966
5	C5NN3A346A	4	Spring, Shoe Return, 3500, Years: 01/01/1965-05/31/1968
5	C5NN3A346B	4	Spring, Shoe Return, Except 3500, Start Year: 12/01/1966
5	C5NN3A346B	4	Spring, Shoe Return, 3500, Years: 06/01/1968-12/31/1972
6	8A2069A	8	Pin, Shoe Hold Down Spring, Except 3500, Years: 01/01/1965-11/30/1966
6	8A2069A	8	Pin, Shoe Hold Down Spring, 3500, Years: 01/01/1965-05/31/1968
6	957E2069A	8	Pin, Shoe Hold Down Spring, Except 3500, Start Year: 12/01/1966
6	957E2069A	8	Pin, Shoe Hold Down Spring, 3500, Years: 06/01/1968-12/31/1972
7	NCA22275A	8	Spring, Shoe Hold Down, Except 3500, Years: 01/01/1965-11/30/1966

3000-SERIES 3 CYL TRACTOR (1/65-12/74)

02A01 BRAKES & BRAKE CONTROLS - 2000, 4110, 3000 EXCEPT 3055, 3550

Ref	Part Number	Qty	Description
7	NCA22275A	8	Spring, Shoe Hold Down, 3500, Years: 01/01/1965-05/31/1968
7	957E2068	8	Spring, Shoe Hold Down, Except 3500, Start Year: 12/01/1966
7	957E2068	8	Spring, Shoe Hold Down, 3500, Years: 06/01/1968-12/31/1972
8	6H2066	16	Cup, Hold Down Spring, Except 3500, Years: 01/01/1965-11/30/1966
8	6H2066	16	Cup, Hold Down Spring, 3500, Years: 01/01/1965-05/31/1968
8	82019841	1	Kit, Includes: 16 - Cup (957E2066), 8 - Pin (957E2069A) and 8 - Spring (957E2068), Start Year: 12/01/1966
9	C5NN2N046B	2	Screw Assy., Adjusting, Except 3500, Start Year: 12/01/1966
9	C5NN2N046B	2	Screw Assy., Adjusting, 3500, Years: 06/01/1968-12/31/1972
10	8N2048	2	Socket, Adjusting Screw, Except 3500, Years: 01/01/1965-11/30/1966
10	8N2048	2	Socket, Adjusting Screw, 3500, Years: 01/01/1965-05/31/1968
10A	H2041	2	Screw, Adjusting,, No Longer Serviced (NHNA), Years: 01/01/1965-11/30/1966
10A	H2041	2	Screw, Adjusting, 3500, No Longer Serviced (NHNA), Years: 01/01/1965-05/31/1968
11	8N2223	2	Nut, Adjusting Screw, Years: 01/01/1965-11/30/1966
11	8N2223	2	Nut, Adjusting Screw, 3500, Years: 01/01/1965-05/31/1968
12	49141	2	Spring, Adjusting Screw, Except 3500, Years: 01/01/1965-11/30/1966
12	49141	2	Spring, Adjusting Screw, 3500, Years: 01/01/1965-05/31/1968
12	C5NN2B289A	2	Spring, Adjusting Screw, Except 3500, Start Year: 12/01/1966
12	C5NN2B289A	2	Spring, Adjusting Screw, 3500, Years: 06/01/1968-12/31/1972
12A	H2092	2	Cover, Adjusting Hole, Except 3500, No Longer Serviced (NH-E), Years: 01/01/1965-11/30/1966
12A	H2092	2	Cover, Adjusting Hole, 3500, No Longer Serviced (NH-E), Years: 01/01/1965-05/31/1968
12B	C5NN2N026A	4	Post, Shoe Steady, Except 3500, Start Year: 12/01/1966
12B	C5NN2N026A	4	Post, Shoe Steady, 3500, Years: 06/01/1968-12/31/1972
12C	33798S8	4	Nut, Hex, 5/16"-24, Except 3500, NH-E Only, Start Year: 12/01/1966
12C	33798S8	4	Nut, Hex, 5/16"-24, 3500, NH-E Only, Years: 06/01/1968-12/31/1972
12D	C5NN2N024A	2	Grommet, Wheel Stud Hole, Except 3500, No Longer Serviced (NH-E), Start Year: 12/01/1966
12D	C5NN2N024A	2	Grommet, Wheel Stud Hole, 3500, No Longer Serviced (NH-E), Years: 06/01/1968-12/31/1972
12E	C5NN2N023A	2	Grommet, Adjusting Hole, Except 3500, Start Year: 12/01/1966
12E	C5NN2N023A	2	Grommet, Adjusting Hole, 3500, Years: 06/01/1968-12/31/1972
13	C7NN4N074A	18	Bolt, Round Hd., 9/16"-18 x 4.06, 2310, 3310, Start Year: 01/01/1965
13	C7NN4N074A	18	Bolt, Round Hd., Serrated, 9/16"-18 x 3.90, Start Year: 01/01/1965
13	C7NN4N074B	18	Bolt, Round Hd., 9/16"-18 x 3.03, 2300,3300, Start Year: 01/01/1965
13	C7NNH850A	6	Bolt, 9/16"-18 x 3.41, Tractors W/Lift Link Check Chain, No Longer Serviced, Start Year: 01/01/1965
14	280248	18	Washer, Lock, 9/16", Start Year: 01/01/1965
15	33848S8	18	Nut,Hex, 9/16-18, Start Year: 01/01/1965
16	C5NN2N247G	2	Camshaft, Actuating, Replaces P/N C5NN2N247B, Except 2300, 2310, 3300 & 3310, Start Year: 01/01/1965
16	C5NN2N247E	2	Camshaft, Actuating, 12.50" (31.75cm), Replaces P/N C5NN2N247C, 2300, 3300, No Longer Serviced (NH-E), Start Year: 01/01/1965
16	C5NN2N247F	2	Camshaft, Actuating, 18.75" (47.64cm), 2310, 3310, No Longer Serviced, Start Year: 01/01/1965
17	NCA2224A	2	Cover, Camshaft Hole, Except 3500, No Longer Serviced (NHNA), Years: 01/01/1965-11/30/1966
17	NCA2224A	2	Cover, Camshaft Hole, 3500, No Longer Serviced (NHNA), Years: 01/01/1965-05/31/1968

3000-SERIES 3 CYL TRACTOR (1/65-12/74)

02A01 BRAKES & BRAKE CONTROLS - 2000, 4110, 3000 EXCEPT 3055, 3550

Ref	Part Number	Qty	Description
17	C5NN2224A	2	Cover, Camshaft Hole, Except 3500, Start Year: 12/01/1966
17	C5NN2224A	2	Cover, Camshaft Hole, 3500, Years: 06/01/1968-12/31/1972
18	8N2322	2	Spring, Camshaft Hole Cover, Start Year: 01/01/1965
19	C5NN2N314A	1	Lever, Camshaft, R.H., Except 3500, No Longer Serviced (NHNA), Years: 01/01/1965-11/30/1966
19	C5NN2N314A	1	Lever, Camshaft, R.H., 3500, No Longer Serviced (NHNA), Years: 01/01/1965-12/31/1972
19	C5NN2315E	1	Lever, Camshaft, R.H., Except 3500, No Longer Serviced, Start Year: 12/01/1966
20	C5NN2315C	1	Lever, Camshaft, L.H., U.S., Except 3500, No Longer Serviced (NHNA), Years: 01/01/1965-11/30/1966
20	C5NN2315C	1	Lever, Camshaft, L.H., U.S., 3500, No Longer Serviced (NHNA), Years: 01/01/1965-12/31/1972
20	C5NN2N314C	1	Lever, Camshaft, L.H., Except 3500, No Longer Serviced (NH-E), Start Year: 12/01/1966
21	280262	2	Key, Woodruff # A, Hardened, 1/4" x 7/8", Start Year: 01/01/1965
22	304781S36	2	Screw, Cap, HH, G5, 7/16"-14 x 1-5/8", Start Year: 01/01/1965
23	C7NN2466A	2	Rod Assy., Control, Start Year: 01/01/1965
24	42130	2	Clevis, 3/8"-24 x 2-1/2", Start Year: 01/01/1965
25	87308	2	Nut, Jam, G2, 3/8"-24, Start Year: 01/01/1965
26	80756	AR	Pin, Split Cotter, 1/8" x 3/4", Start Year: 01/01/1965
27	73919S36	4	Pin, Clevis, 3/8" x 1-9/64", Start Year: 01/01/1965
28	D1NN2473B	1	Shaft Assy., When replacing prior Shaft (1)C5NN2N547E(81816696), & (1) 97529S36(81825106) Snap Ring must be used, Years: 01/01/1965-10/31/1972
28A	E27N7547	1	Ring, Lock, Shaft, W/10 Speed, Years: 08/01/1967-10/31/1972
28B	D9NN2N337FA	1	Shaft, Pedal, 18.46" Length, Start Year: 11/01/1972
28C	D2NN2N511C	1	Lever, Pedal Shaft, Start Year: 11/01/1974
28D	280262	1	Key, Woodruff # A, Hardened, 1/4" x 7/8", Start Year: 11/01/1972
28E	9637916	1	Screw, Cap, HH, G5, 7/16"-14 x 1-1/2", Start Year: 11/01/1972
29	C5NN2N547B	3	Washer, Shaft, Years: 01/01/1965-08/31/1967
29	C5NN2N547B	2	Washer, Shaft, Years: 09/01/1967-10/31/1971
29	C5NN2N547B	1	Washer, Shaft, Start Year: 11/01/1971
29A	C5NN2N547E	1	Washer, Thrust, End, .094" Thick, Years: 11/01/1971-10/31/1972
29A	C5NN2N547B	1	Washer, Thrust, End, R.H., Years: 11/01/1972-02/28/1974
29A	C5NN2N547B	2	Washer, Thrust, End, R.H., Start Year: 03/01/1974
30	C5NN2N547C	1	Washer, Thrust, 1.19 I.D. x 1.88 O.D. x .125, (30.23 x 47.75 x 3.175mm), Replaces P/N C5NN2N547D, No Longer Serviced (NH-E), Years: 01/01/1965-02/28/1974
31	D9NN2N289AA	2	Shaft Seal Assy., Start Year: 01/01/1965
31A	D2NN2N171A	2	Seal, Cross Shaft Dust, Felt, W/D2NN2N258A, Start Year: 11/01/1972
32	C5NN2N477A	2	Bush/Bushing, 1-1/8" I.D. x 1-1/4" O.D. x 1, (28.74 x 31.75 x 25.4mm), Start Year: 01/01/1965
33	C7NN2A186E	1	Pedal Assy., L.H., Replaces P/N C5NN2A186D, L/Wheel Handbrake, Includes: Ref. 33A thru 36, Start Year: 01/01/1965
33	C7NN2A186E	1	Pedal Assy., L.H., 2300, 3300 Includes: Ref. 33A thru 36 (Not Shown), Start Year: 01/01/1965
33A	C5NN2N785A	1	Handle & Interlock Assy., Except 2300, 3300, No Longer Serviced, Years: 01/01/1965-03/31/1968
33A	C7NN2N145A	1	Handle, Interlock, Except 2300, 3300, 2310, 3310, Start Year: 04/01/1968
33B	305029S	1	Pin, Roll, 3/16" x 1/2", Except 2300, 3300, No Longer Serviced, Years: 01/01/1965-03/31/1968
33B	88107	1	Pin, Roll, 1/8" x 7/16", Except 2300, 3300, 2310, 3310, Start Year: 04/01/1968

3000-SERIES 3 CYL TRACTOR (1/65-12/74)

02A01 BRAKES & BRAKE CONTROLS - 2000, 4110, 3000 EXCEPT 3055, 3550

Ref	Part Number	Qty	Description
34	C5NN2N535A	1	Pin, Return Spring Anchor, Start Year: 01/01/1965
35	C5NN2N750C	1	Sector, Pedal, Except 2300, 3300, Years: 01/01/1965-03/31/1968
36	62381S	2	Rivet, CSK Hd, 5/16" x 1-3/8", Sector to Pedal, Except 2300, 3300, No Longer Serviced (NHNA), Years: 01/01/1965-03/31/1968
37	280262	1	Key, Woodruff # A, Hardened, 1/4" x 7/8", Start Year: 01/01/1965
38	88714	1	Screw, Cap, HH, G5, 7/16"-14 x 1-3/8", Start Year: 01/01/1965
39	C7NN2455D	1	Pedal Assy., R.H., Except 2300, 3300, Includes: Pedal plus Ref. 40 thru 42, No Longer Serviced, Start Year: 01/01/1965
39	C7NN2455F	1	Pedal Assy., R.H., 2300, 3300, Includes: Pedal plus Ref. 40 thru 42, No Longer Serviced (NHNA), Start Year: 01/01/1965
40	C5NN2461B	1	Bush/Bushing, Pedal, 1-1/8" I.D. x 1-1/4" O.D. x 1-7/8",,, Start Year: 01/01/1965
41	80710	1	Fitting, Nipple, Lube, 1/8", Years: 01/01/1965-03/31/1968
41	87414	1	Nipple, Lube, Straight, 1/4"-28, Start Year: 04/01/1968
42	C5NN2N535A	1	Pin, Return Spring Anchor, Start Year: 01/01/1965
43	E27N7547	1	Ring, Lock, Years: 01/01/1965-11/30/1971
43	E27N7547	1	Ring, Lock, Start Year: 11/01/1972
43	25121	1	Ring, Snap, Ext, 1.000", Years: 12/01/1971-10/31/1972
44	E1NN2472BA	2	Spring, Return (3" - 76.2 mm), Years: 01/01/1965-12/31/1975
44	E1NN2472AA	2	Spring, Return, 2310, 3310, Years: 01/01/1965-04/30/1969
45	81816820	1	Bracket, Pawl Mtg. (Repl. C5NN2N469A) Except 2300-3300, When Replacing C5NN-2N469-A Also Use (2) 280541 (80280541) Bolt, (1) C5NN-2N648-B Spacer, (2) C5NN-2N648-C Spacer, (3) 1/2" Flat Washers, (1) 9635806 (89635806) Snap Ring., No Longer Serviced (NH-E), Years: 01/01/1965-08/31/1967
46	44722S8	4	Washer, 5/16", Except 2300, 3300, NHNA Only, No Longer Serviced, Years: 01/01/1965-08/31/1967
47	86629539	2	Nut, G5, 5/16"-24, Except 2300, 3300, Years: 01/01/1965-08/31/1967
48	304702S36	2	Screw, Cap, HH, G5, 5/16"-24 x 1-1/8", Except 2300, 3300, Years: 01/01/1965-08/31/1967
49	C5NN2N430A	1	Pawl, Lever, Except 2300, 2310, 3300, 3310, Start Year: 01/01/1965
50	80755	AR	Pin, Split Cotter, 1/8" x 1", Except 2300, 2310, 3300, 3310, Start Year: 01/01/1965
51	76179S36	1	Pin, Clevis, 1/2" x 31/32", Except 2300, 2310, 3300, 3310, Years: 01/01/1965-08/31/1967
52	C5NN2824N	1	Rod Assy., Parking (Replaces C5NN2824M) Except 2300, 2310, 3300, 3310, Start Year: 01/01/1965
53	280236	1	Pin, Split (Cotter), 1/16" x 1/2", Except 2300, 2310, 3300, 3310, Years: 01/01/1965-08/31/1967
54	C5NN2N188B	1	Spacer, Shaft (1-1/4" I.D. x 1-5/8" O.D. x 2-1/2") (31.75 x 41.27 x 63.50mm) 10 Speed Only, No Longer Serviced (NHNA), Years: 01/01/1965-07/31/1967
54A	D2NN2N155A	1	Sleeve, Shaft, 10 Speed Only, Start Year: 11/01/1972
56	81816820	1	Bracket Assy., Pawl Mounting, Except 2300, 2310, 3300, 3310, No Longer Serviced (NH-E), Years: 09/01/1967-09/30/1969
56A	D6NN2N652A	1	Bracket Assy., Pawl Mounting, Replaces C7NN2N652C, Start Year: 10/01/1969
57	280541	2	Screw, Cap, HH, G8, 7/16"-14 x 2", Brkt to Cntr Hsg, Except 2300, 2310, 3300, 3310, Years: 09/01/1967-09/30/1969
58	C5NN2N648B	1	Spacer, Bracket (.50 I.D. x .86 O.D. x .82) (12.7 x 21.84 x 20.83 mm) Except 2300, 2310, 3300, 3310, No Longer Serviced (NHNA), Start Year: 09/01/1967

02A01 BRAKES & BRAKE CONTROLS - 2000, 4110, 3000 EXCEPT 3055, 3550

Ref	Part Number	Qty	Description
59	C5NN2N648C	2	Spacer, Bracket (.50 I.D. x .86 O.D. x 1.00) (U.S. Only) L/Hydraulics Except 2300, 2310, 3300, 3310, No Longer Serviced (NHNA), Start Year: 09/01/1967
60	PL	3	Washer, Flat, 1/2" Except 2300, 2310, 3300, 3310, Start Year: 09/01/1967
61	9635806	1	Ring, Snap, Ext, .500", Except 2300, 2310, 3300, 3310, Start Year: 09/01/1967

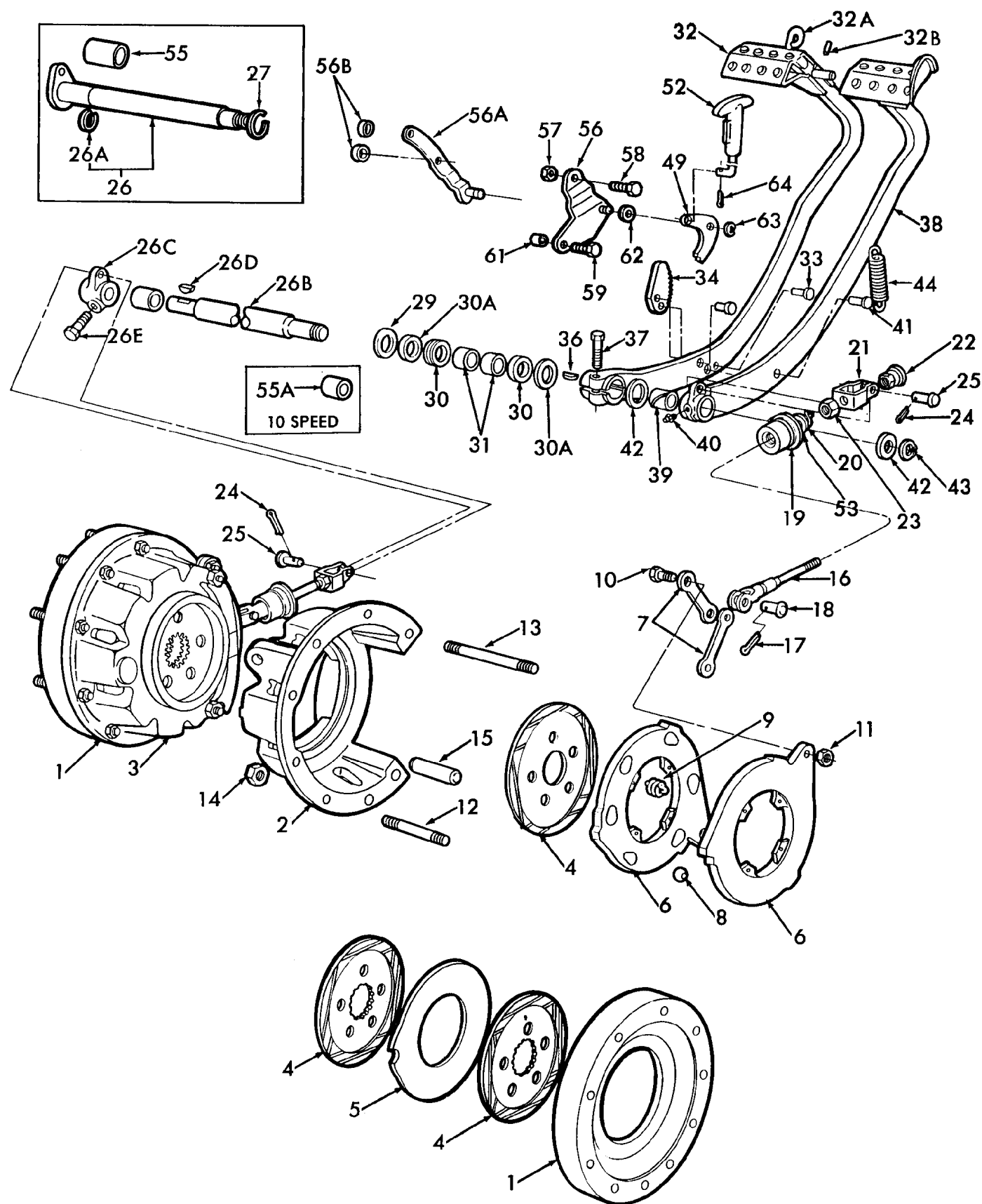

3000-SERIES 3 CYL TRACTOR (1/65-12/74)

02A02 BRAKES & BRAKE CONTROLS - 3055, 3550, 4000 EXCEPT 4200 ROWCROP & 4110

Ref	Part Number	Qty	Description
1	E4NN2A098AA	2	Housing, Outer, Start Year: 01/01/1965
2	E4NN2N099BA	1	Housing, Inner, R.H., W/Differential Lock, Except 4500, Start Year: 01/01/1965
2	83955517	1	Housing, Inner, R.H., 4500, Start Year: 07/01/1966
2	83955518	2	Housing, Inner, R.H., L/Differential Lock, 4500, Years: 01/01/1965-06/30/1966
3	83955518	1	Housing, Inner, L.H., L/Differential Lock, 4500, Start Year: 07/01/1966
3	E4NN2N100AA	1	Housing, Inner, L.H., W/Differential Lock, Except 4500, Start Year: 01/01/1965
3	E4NN2N100AA	2	Housing, Inner, L.H., L/Differential Lock, Except 4500, Start Year: 01/01/1965
4	C5NN2A097B	6	Disc Assy., (8) 4500, Start Year: 01/01/1965
5	C5NN2N315B	2	Disc, Intermediate, (4) 4500, Start Year: 01/01/1965
6	D5NN2N317A	4	Disc Assy., Actuating, Except 4500, Includes: Ref. 7 thru 11, Start Year: 01/01/1965
6	C5NN2N317B	2	Disc Assy., Actuating, 4500, Includes: Ref. 7 thru 11, Start Year: 01/01/1965
7	C5NN2N325A	4	Link, Actuating Disc, Start Year: 01/01/1965
8	82979987	12	Ball, Actuating Disc, Start Year: 01/01/1965
9	180001	8	Spring, Actuating Disc, Return, Start Year: 01/01/1965
10	C5NN2N332A	4	Pin, Pivot, Disc, Start Year: 01/01/1965
11	87891	4	Nut, Jam, G2, 7/16"-20, Start Year: 01/01/1965
12	382414S	12	Stud, 1/2"-13-20 x 5.25, Start Year: 01/01/1965
13	83417087	4	Stud, 1/2"-13-20 x 7.75, Start Year: 01/01/1965
14	280963	16	Nut, G5, 1/2"-20, Start Year: 01/01/1965
15	81802548	2	Pin, Torque, Start Year: 01/01/1965
16	C5NN2466B	2	Rod, Control, Start Year: 01/01/1965
17	80755	2	Pin, Split Cotter, 1/8" x 1", Start Year: 01/01/1965
18	76260S36	2	Pin, Clevis, 5/8" x 1-3/8", Start Year: 01/01/1965
19	86576339	2	Seal Assy., Rod, Start Year: 01/01/1965
20	C5NN2N467A	2	Fastener, Rod, Start Year: 01/01/1965
21	C5NN2N710A	2	Clevis, Pull Rod, Start Year: 01/01/1965
22	C5NN2N520A	2	Nut, Pull Rod, Start Year: 01/01/1965
23	50456	2	Nut, G5, 7/16"-20, Start Year: 01/01/1965
24	80755	2	Pin, Split Cotter, 1/8" x 1", Start Year: 01/01/1965
25	76240S36	2	Pin, Clevis, 7/16" x 1-17/64", Start Year: 01/01/1965
26	C5NN2473F	1	Pedal Shaft Assy., Includes: Ref. 26A, When replacing Shaft Assy., use (1) Ref. 26B, (2) Ref. 30A, (2) Ref. 30, Ref. 26C, Ref. 26E & Ref. 36., Years: 01/01/1965-07/31/1967
26	C5NN2473F	1	Pedal Shaft Assy., L/10 Speed, Includes: Ref. 26A (Not Shown), No Longer Serviced, Years: 08/01/1967-10/31/1972
26	C5NN2473H	1	Pedal Shaft Assy., W/10 Speed, Includes: Ref. 26A (Not Shown), When replacing Shaft Assy., use (1) Ref. 26B, (2) Ref. 30A, (2) Ref. 30, Ref. 26C, Ref. 26E & Ref. 36., Years: 08/01/1967-10/31/1972
26A	E27N7547	1	Ring, Lock, Shaft, Years: 08/01/1967-10/31/1972
26B	D9NN2N337DA	1	Shaft, Pedal, Start Year: 01/01/1965
26C	D2NN2N511A	1	Lever, Operating, L.H., When replacing Shaft Assy., use (1) Ref. 26B, (2) Ref. 30A, (2) Ref. 30, Ref. 26C, Ref. 26E & Ref. 36., Start Year: 11/01/1972

3000-SERIES 3 CYL TRACTOR (1/65-12/74)

02A02 BRAKES & BRAKE CONTROLS - 3055, 3550, 4000 EXCEPT 4200 ROWCROP & 4110

Ref	Part Number	Qty	Description
26D	280262	1	Key, Woodruff # A, Hardened, 1/4" x 7/8", When replacing Shaft Assy., use (1) Ref. 26B, (2) Ref. 30A, (2) Ref. 30, Ref. 26C, Ref. 26E & Ref. 36., Start Year: 11/01/1972
26E	9637916	1	Screw, Cap, HH, G5, 7/16"-14 x 1-1/2", When replacing Shaft Assy., use (1) Ref. 26B, (2) Ref. 30A, (2) Ref. 30, Ref. 26C, Ref. 26E & Ref. 36., Start Year: 11/01/1972
27	E27N7547	1	Ring, Lock, Shaft, 1.04 I.D. (26.42mm), Years: 01/01/1965-10/31/1972
29	C5NN2N547B	AR	Washer, Shaft, Replaces P/N C5NN2N548A, Start Year: 01/01/1965
29A	9635086	1	Washer, Shaft, Start Year: 01/01/1965
30	D9NN2N289AA	2	Shaft Seal Assy., When replacing Shaft Assy., use (1) Ref. 26B, (2) Ref. 30A, (2) Ref. 30, Ref. 26C, Ref. 26E & Ref. 36., Start Year: 01/01/1965
30A	D2NN2N171A	2	Seal, Shaft Dust, Felt, W/D2NN2N258A, Start Year: 01/01/1965
31	C5NN2N477A	2	Bush/Bushing, 1-1/8" I.D. x 1-1/4" O.D. x 1, Start Year: 01/01/1965
32	C7NN2A186E	1	Pedal Assy., L.H., Replaces P/N C5NN2A186D, Includes: Ref. 32A thru 35, Start Year: 01/01/1965
32A	C5NN2N785A	1	Handle, Interlock Assy., No Longer Serviced, Years: 01/01/1965-03/31/1968
32A	C7NN2N145A	1	Handle, Interlock Assy. (Not Shown), Start Year: 04/01/1968
32B	305029S	1	Pin, Roll, 3/16" x 1/2", No Longer Serviced, Years: 01/01/1965-03/31/1968
32B	88107	1	Pin, Roll, 1/8" x 7/16", Start Year: 04/01/1968
33	C5NN2N535A	1	Pin, Return Spring Anchor, Start Year: 01/01/1965
34	C5NN2N750C	1	Sector, Pedal, Years: 01/01/1965-03/31/1968
35	62381S	2	Rivet, CSK Hd, 5/16" x 1-3/8", Not shown, No Longer Serviced (NHNA), Years: 01/01/1965-03/31/1968
36	280262	1	Key, Woodruff # A, Hardened, 1/4" x 7/8", Start Year: 01/01/1965
37	88714	1	Screw, Cap, HH, G5, 7/16"-14 x 1-3/8", Start Year: 01/01/1965
38	C7NN2455C	1	Pedal Assy., R.H., Includes: Ref. 39 thru 41, Start Year: 01/01/1965
39	C5NN2461A	1	Bush/Bushing, Pedal, Start Year: 01/01/1965
40	80710	1	Fitting, Nipple, Lube, 1/8", Years: 01/01/1965-03/31/1968
40	87414	1	Nipple, Lube, Straight, 1/4"-28, Start Year: 04/01/1968
41	C5NN2N535A	1	Pin, Return Spring Anchor, Start Year: 01/01/1965
42	C5NN2N547E	2	Washer, Shaft Thrust, Replaces P/N C5NN2N547A, Years: 01/01/1965-06/30/1971
42	354639S36	1	Washer, Thrust, 1.015 x 1.37 x .048 Thick, Start Year: 07/01/1971
43	25121	1	Ring, Snap, Ext, 1.000", Start Year: 01/01/1965
44	E1NN2472AA	2	Spring, 4-1/2" (114.3mm), 3550, 4100, 4400, 4500, Years: 01/01/1965-12/31/1975
44	E1NN2472AA	2	Spring, 4-1/2" (114.3mm), 4100, Years: 01/01/1965-12/31/1975
44	E1NN2472BA	2	Spring, 3" (76.6mm), 3550, 4400, 4500, Start Year: 01/01/1965
49	C5NN2N430A	1	Pawl, Parking Lever, Start Year: 01/01/1965
49	80755	1	Pin, Split Cotter, 1/8" x 1", Years: 01/01/1965-08/31/1967
49	76179S36	1	Pin, Clevis, 1/2" x 31/32", Years: 01/01/1965-08/31/1967
52	C5NN2824L	1	Control Rod Assy., Start Year: 01/01/1965
53	C5NN2N468A	2	Washer, .50 I.D. x 2.50 O.D. x .106, Start Year: 01/01/1965
55	C5NN2N188B	1	Spacer, 1-1/4" I.D. x 1-5/8" O.D. x 2-1/2", W/10 Speed, No Longer Serviced (NHNA), Years: 01/01/1965-07/31/1967
55A	D2NN2N155A	1	Sleeve, Cross Shaft, W/10 Speed Transmission, Start Year: 11/01/1972
55A	C7NN16N005A	1	Bracket, Pedal Stop, 3550, 4400, 4500, NH-E Only, No Longer Serviced, Start Year: 01/01/1965

3000-SERIES 3 CYL TRACTOR (1/65-12/74)

02A02 BRAKES & BRAKE CONTROLS - 3055, 3550, 4000 EXCEPT 4200 ROWCROP & 4110

Ref	Part Number	Qty	Description
56	C5NN2N652E	1	Bracket Assy., Mounting, No Longer Serviced (NHNA), Years: 01/01/1965-09/30/1969
56A	E7NN2N652AA	1	Bracket Assy., Mounting, Start Year: 10/01/1969
56B	D0NN2N648A	2	Spacer, Pawl Bracket (W/Engine Mounted Pump or L/Hydraulics, not used W/Rear Mounted Hydraulic Pump), No Longer Serviced (NH-E), Start Year: 01/01/1965
57	373380S	1	Washer, .50 I.D. x .84 O.D. x .13, No Longer Serviced (NHNA), Years: 01/01/1965-09/30/1969
58	88714	1	Screw, Cap, HH, G5, 7/16"-14 x 1-3/8", Start Year: 09/01/1967
59	86505984	1	Screw, Cap, HH, G5, 7/16"-14 x 2-1/4", Years: 09/01/1967-09/30/1969
61	C5NN2N648D	1	Spacer, .50 I.D. x .86 O.D. x 1.13 (12.7 x 21.84 x 28.7mm) L/Hydraulics, Procure Locally, No Longer Serviced (NHNA), Years: 09/01/1967-09/30/1969
61	C5NN2N648B	1	Spacer, .50 I.D. x .86 O.D. x .82 (12.7 x 21.84 x 20.83mm) W/Transmission Mounted Pump, Procure Locally, No Longer Serviced (NHNA), Years: 09/01/1967-12/31/1971
62	PL	3	Washer, Flat, 1/2", NHNA Only, Start Year: 09/01/1967
63	9635806	1	Ring, Snap, Ext, .500", Start Year: 09/01/1967
64	280236	1	Pin, Split (Cotter), 1/16" x 1/2", Start Year: 01/01/1965

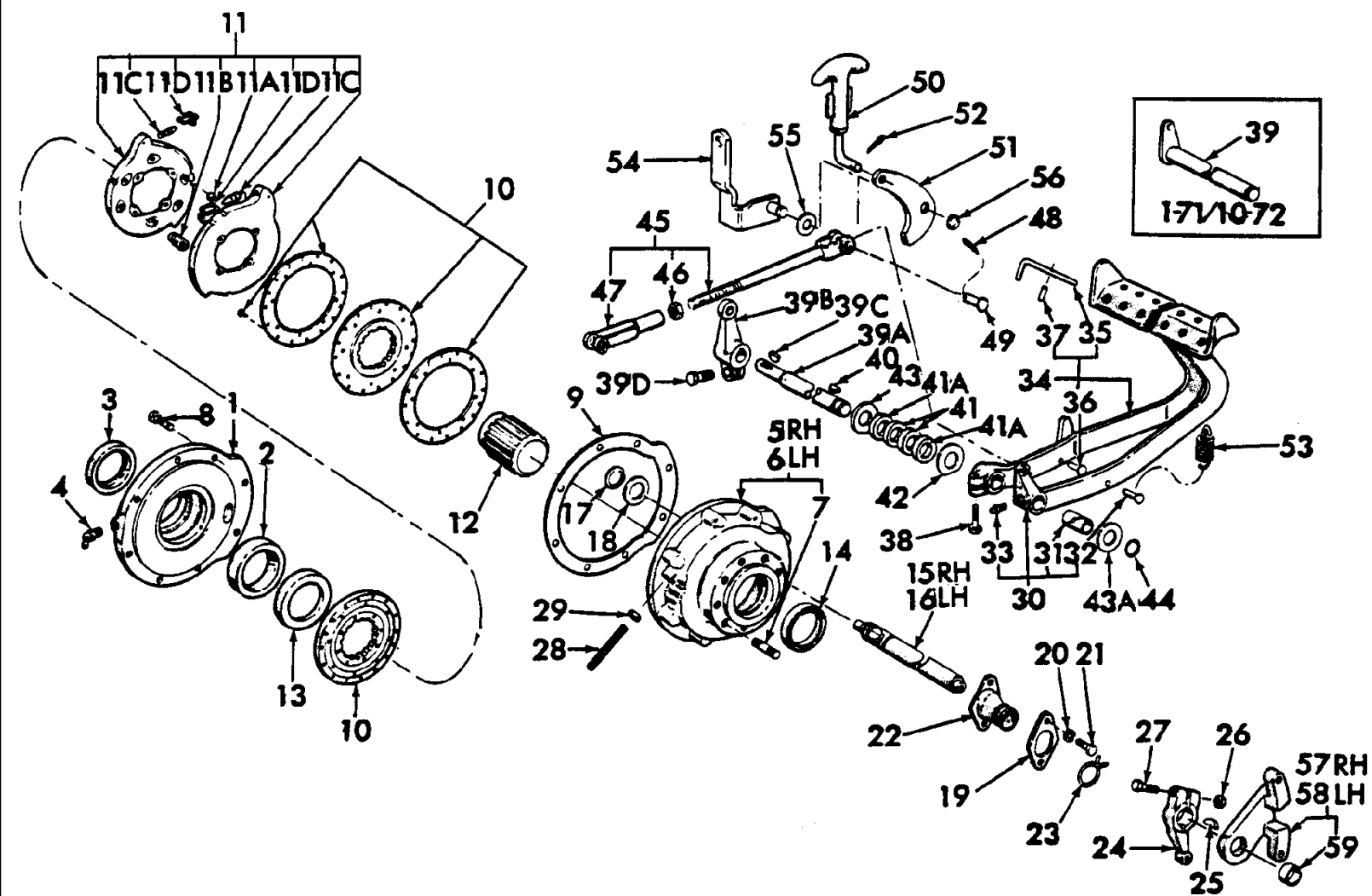

3000-SERIES 3 CYL TRACTOR (1/65-12/74)

02A05 BRAKES & BRAKE CONTROLS (NH-E) - 2150, 2300, 2310, 3055, 3100, 3120, 3150

Ref	Part Number	Qty	Description
1	C9NN2N127A	2	Housing Assy., Outer, Includes: Housing plus Ref. 2 & 3, NH-E Only, No Longer Serviced, Start Year: 01/01/1971
2	C9NN4874A	2	Cup, Bearing, Start Year: 01/01/1971
3	C9NN2N134A	2	Seal Assy., Housing, NH-E Only, Start Year: 01/01/1971
4	87913S8	2	Fitting, Lube, 1/8"-27 x 1-1/32, Start Year: 01/01/1971
5	C9NN2N124A	1	Housing, Assy., Inner, R.H., Includes: Housing plus Ref. 7, NH-E Only, No Longer Serviced, Start Year: 01/01/1971
6	C9NN2N125A	1	Housing, Assy., Inner, L.H., Includes: Housing plus Ref. 7, NH-E Only, No Longer Serviced, Start Year: 01/01/1971
7	C9NN2N133A	18	Stud, Screw, 9/16"-12-18 x 2-1/2", NH-E Only, No Longer Serviced, Start Year: 01/01/1971
8	87670	8	Screw, Cap, HH, G5, 1/2"-13 x 1-1/4", Start Year: 01/01/1971
9	D0NN2N129A	2	Gasket, Housing, NH-E Only, Start Year: 01/01/1971
10	D0NN2N154A	4	Disc & Lining Assy., Friction, NH-E Only, No Longer Serviced, Start Year: 01/01/1971
11	C9NN2B002A	2	Actuator Assy., Brake Disc, Includes: Disc plus Ref. 11A thru 11D, NH-E Only, No Longer Serviced, Start Year: 01/01/1971
11A	D0NN2N141A	12	Ball, Actuating, 1.0" (24.4mm) Dia., NH-E Only, No Longer Serviced, Start Year: 01/01/1971
11B	180001	8	Spring, Disc, Return, Start Year: 01/01/1971
11C	D0NN2N139A	4	Rod, Push, NH-E Only, No Longer Serviced, Start Year: 01/01/1971
11D	D0NN2N138A	4	Clip, Rod Retaining, NH-E Only, No Longer Serviced, Start Year: 01/01/1971
12	C9NN2N136A	2	Sleeve, Disc to Shaft, NH-E Only, No Longer Serviced, Start Year: 01/01/1971
13	C9NN2N135A	2	Seal Assy., Housing, Outer, NH-E Only, Start Year: 01/01/1971
14	C9NN4N109A	1	Seal Assy., Housing, Inner, Start Year: 01/01/1971
15	C9NN2246A	1	Camshaft, Actuating, R.H., NH-E Only, No Longer Serviced, Start Year: 01/01/1971
16	C9NN2247A	1	Camshaft, Actuating, L.H., NH-E Only, No Longer Serviced, Start Year: 01/01/1971
17	C0NNA783A	2	Ring, Snap, No Longer Serviced (NHNA), Start Year: 01/01/1971
18	C9NN2N132A	2	Washer, Retainer, NH-E Only, No Longer Serviced, Start Year: 01/01/1971
19	C9NN2N131A	2	Retainer, Root, NH-E Only, No Longer Serviced, Start Year: 01/01/1971
20	80681	4	Washer, Lock, 5/16", Start Year: 01/01/1971
21	280345	4	Screw, Cap, HH, G5, 5/16"-18 x 7/8", Start Year: 01/01/1971
22	C9NN2N117A	2	Boot Assy., Seal, NH-E Only, No Longer Serviced, Start Year: 01/01/1971
23		2	Clip, Boot, NH-E Only, No Longer Serviced, Start Year: 01/01/1971
24	C9NN2315A	2	Lever, Camshaft, NH-E Only, No Longer Serviced (NH-E), Start Year: 01/01/1971
25	74188S8	2	Key, 1/4" x 1-1/4", Start Year: 01/01/1971
26	280717	2	Nut, G5, 7/16"-14, Start Year: 01/01/1971
27	88604	2	Screw, Cap, HH, G5, 7/16"-14 x 2-1/2", Start Year: 01/01/1971
28	C9NN2N041A	2	Screw, Adjusting, NH-E Only, No Longer Serviced, Start Year: 01/01/1971
29	9638005	2	Nut, Jam, G2, 1/2"-13, Start Year: 01/01/1971
30	C7NN2455D	1	Pedal Assy., R.H., Includes: Pedal plus Ref. 31 thru 33, No Longer Serviced, Start Year: 01/01/1971
31	C5NN2461B	1	Bushing, Pedal, Start Year: 01/01/1971
32	C5NN2N535A	1	Pin, Anchor, Start Year: 01/01/1971
33	87414	1	Nipple, Lube, Straight, 1/4"-28, Start Year: 01/01/1971

3000-SERIES 3 CYL TRACTOR (1/65-12/74)

02A05 BRAKES & BRAKE CONTROLS (NH-E) - 2150, 2300, 2310, 3055, 3100, 3120, 3150

Ref	Part Number	Qty	Description
34	C7NN2A186E	1	Pedal Assy., L.H., Includes: Pedal plus Ref. 35 thru 37, Start Year: 01/01/1971
35	C7NN2N145A	1	Handle, Interlock, Start Year: 01/01/1971
36	C5NN2N535A	1	Pin, Anchor, Start Year: 01/01/1971
37	88107	1	Pin, Roll, 1/8" x 7/16", Start Year: 01/01/1971
38	88714	1	Screw, Cap, HH, G5, 7/16"-14 x 1-3/8", Start Year: 01/01/1971
39	D1NN2473B	1	Shaft Assy., Pedal, Replaces P/N C5NN2473C, When replacing C5NN2473C, (1) C5NN2N547E Washer & (1) 97529S36 Snap Ring must be used, Start Year: 01/01/1971
39A	D9NN2N337FA	1	Shaft, Pedal, 18.46" length, Start Year: 11/01/1972
39B	D2NN2N511C	1	Lever, Operating, Start Year: 11/01/1972
39C	280262	1	Key, Woodruff # A, Hardened, 1/4" x 7/8", Lever to Shaft, Start Year: 11/01/1972
39D	9637916	1	Screw, Cap, HH, G5, 7/16"-14 x 1-1/2", Start Year: 11/01/1972
40	280262	1	Key, Woodruff # A, Hardened, 1/4" x 7/8", Start Year: 01/01/1971
41	D9NN2N289AA	2	Seal Assy., Shaft, Start Year: 01/01/1971
41A	D2NN2N171A	2	Seal, Dust, Felt, W/D2NN2N258A, Start Year: 11/01/1972
42	C5NN2N547C	1	Washer, Shaft, 1.91 I.D. x 1.88 O.D. x .12, No Longer Serviced (NH-E), Start Year: 01/01/1971
43	C5NN2N547B	1	Washer, Shaft, Start Year: 01/01/1971
43A	C5NN2N547B	1	Washer, Shaft, Thrust (End), Start Year: 11/01/1972
43A	C5NN2N547E	1	Washer, Shaft, Thrust (End), Years: 01/01/1971-10/31/1972
44	25121	1	Ring, Snap, Ext, 1.000", Years: 01/01/1971-10/31/1972
44	E27N7547	1	Ring, Lock, Shaft, Start Year: 11/01/1972
45	C9NN2466C	2	Rod, Control, NH-E Only, No Longer Serviced, Start Year: 01/01/1971
46	87308	2	Nut, Jam, G2, 3/8"-24, Start Year: 01/01/1971
47	42130	2	Clevis, Adjusting, 3/8"-24 x 2-1/2", Start Year: 01/01/1971
48	80756	4	Pin, Split Cotter, 1/8" x 3/4", Start Year: 01/01/1971
49	73919S36	4	Pin, Clevis, 3/8" x 1-9/64", Start Year: 01/01/1971
50	C5NN2824N	1	Rod Assy., Control, Start Year: 01/01/1971
51	C5NN2N430A	1	Pawl, Lever, Start Year: 01/01/1971
52	280236	1	Pin, Split (Cotter), 1/16" x 1/2", Start Year: 01/01/1971
53	E1NN2472BA	2	Spring, Pedal, Years: 01/01/1971-12/31/1975
54	D6NN2N652A	1	Bracket Assy., Pawl, Replaces P/N C7NN2N652C, Start Year: 01/01/1971
55	354235S8	3	Washer, Flat, 1/2", NHNA Only, No Longer Serviced, Start Year: 01/01/1971
56	9635806	1	Ring, Snap, Ext, .500", Start Year: 01/01/1971
57	C9NN2N118A	1	Arm & Bushing Assy., R.H., Includes: Ref. 59, NHNA Only, No Longer Serviced, Start Year: 01/01/1971
58	C9NN2N119A	1	Arm & Bushing Assy., L.H., Includes: Ref. 59, NH-E Only, No Longer Serviced, Start Year: 01/01/1971
59		2	Bushing, Support, Replaces P/N C9NN2N128S, Start Year: 01/01/1971

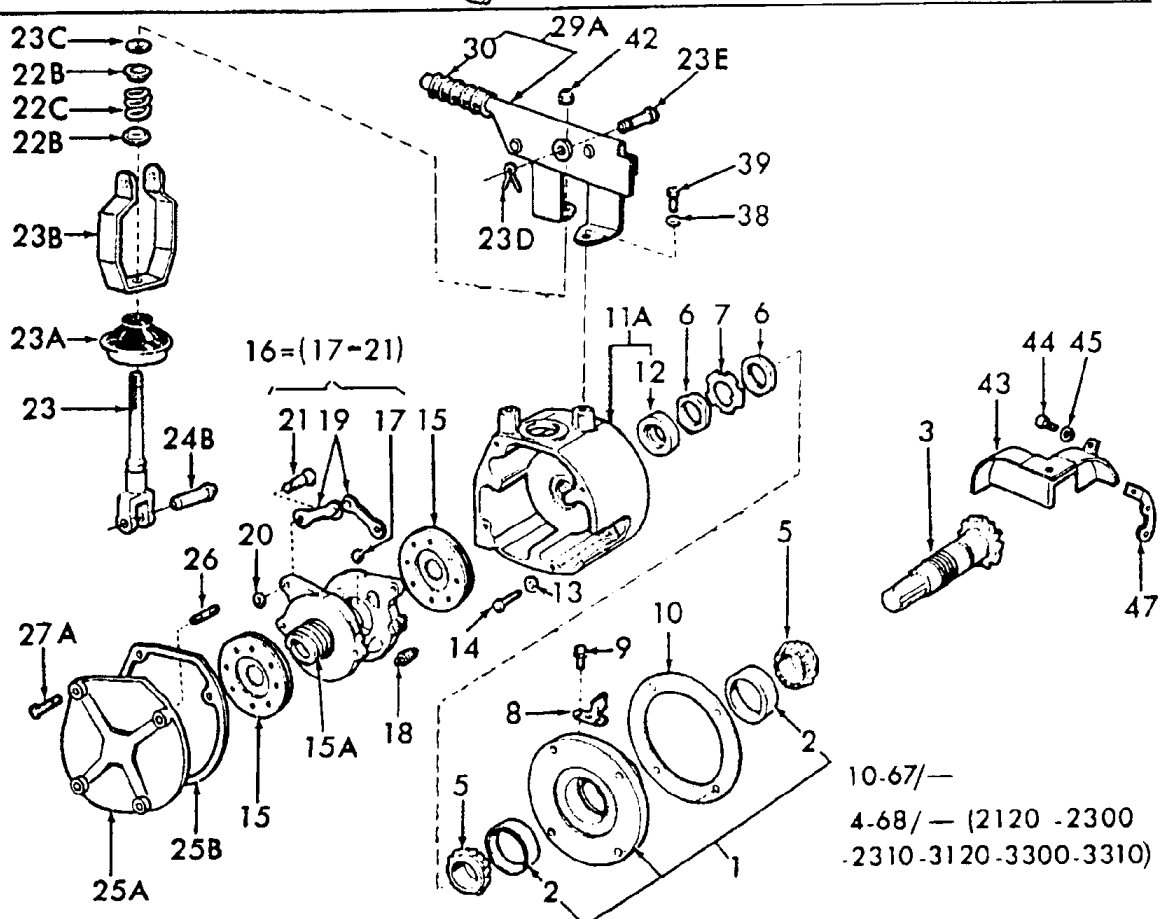
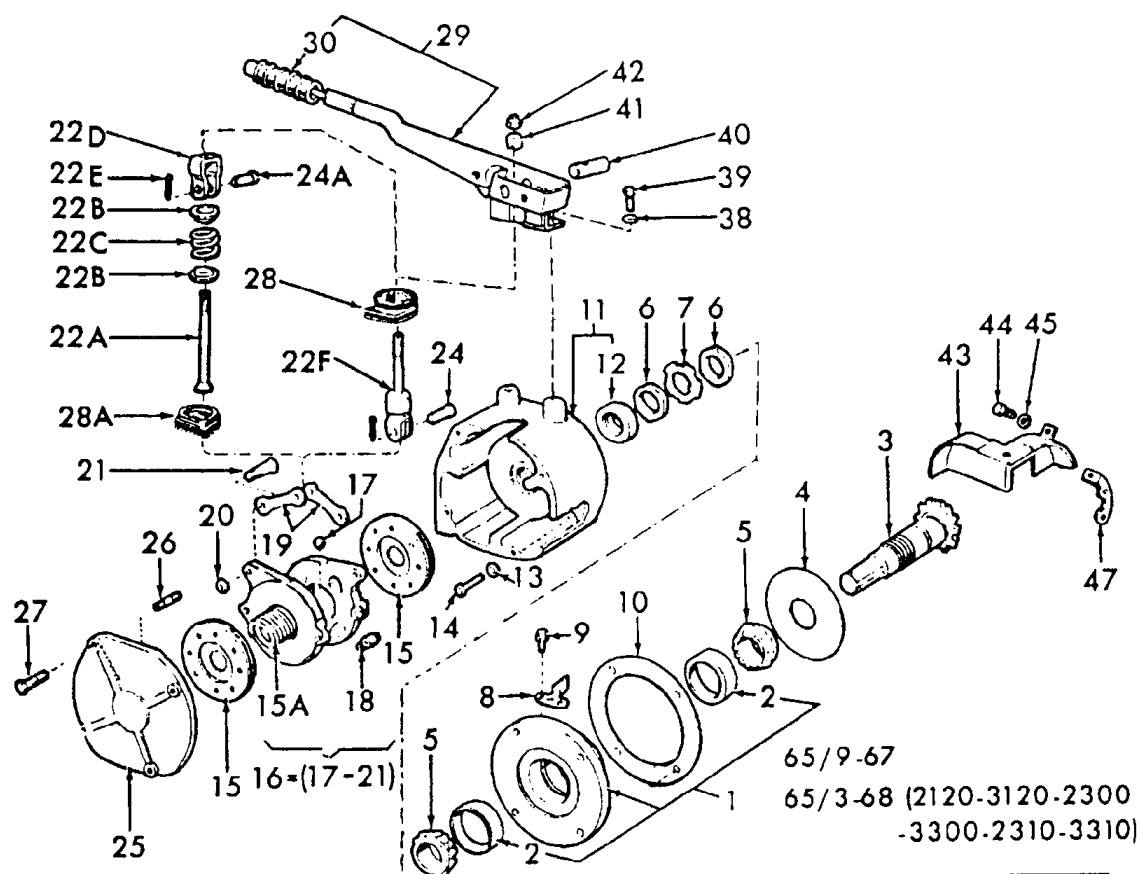

3000-SERIES 3 CYL TRACTOR (1/65-12/74)

02B01 TRANSMISSION HANDBRAKE, ALL TRACTORS, L/LOAD MONITOR

Ref	Part Number	Qty	Description
1	E3NN2N595BA	1	Pinion Retainer Assy., Except 5000, Includes: Ref. 2, Start Year: 01/01/1965
1	E3NN2N595AA	1	Pinion Retainer Assy., 5000, Includes: Ref. 2 (Not Shown), Start Year: 01/01/1965
2	C0DW4628A	2	Cup, Bearing, Start Year: 01/01/1965
3	C5NN2N601J	1	Shaft (Use W/C5NN2N600A Gear, Refer to Fig. 4A1), 2100, 2120, 3120, 3300, 3310, 3100, 3400, Start Year: 01/01/1965
3	C5NN2N601K	1	Shaft (Use W/C5NN2N600C, Refer to Fig. 4A1), 3500, No Longer Serviced (NHNA), Years: 01/01/1965-12/31/1972
3	C5NN2N601H	1	Shaft (Use W/C5NN2N600B, Refer to Fig. 4A3), 5100, Start Year: 01/01/1965
3	C7NN2N601A	1	Shaft, 4500 W/Speedometer, 3055, 3550, 3000, 4100, 4110, 4400, Start Year: 01/01/1965
4	C5NN2N598A	1	Disc, Lubricating, No Longer Serviced (NHNA), Years: 01/01/1965-03/31/1968
5	517167	2	Cone & Roller Assy., Shaft, Start Year: 01/01/1965
6	C5NN2N603A	2	Nut, Bearing Lock, Start Year: 01/01/1965
7	C5NN2N604A	1	Washer, Bearing Nut Lock, Start Year: 01/01/1965
8	C5NN2N597A	1	Scoop, Lubricating, No Longer Serviced (NHNA), Years: 01/01/1965-03/31/1968
9	43486S	2	Screw, HH, W/Washer, #12-24 x 3/8", No Longer Serviced (NHNA), Years: 01/01/1965-03/31/1968
10	C5NN2N702B	AR	Shim, Housing, .005 (.127mm) Thick, Replaces P/N C5NN2N702A, Start Year: 01/01/1965
10	C5NN2N702C	AR	Shim, Housing, .020 (.508mm) Thick, Replaces P/N C5NN2N702A, Start Year: 01/01/1965
11	C5NN2N621A	1	Housing Assy., 1.75" (44.45mm) Slot Width, First 1800 Units, NH-E Only, No Longer Serviced, Start Year: 01/01/1965
11	C5NN2N621B	1	Transmission Disc Brake Housing Assy., 2.12" (53.85mm) Slot Width, After 1800 Units, NH-E Only, No Longer Serviced, Years: 01/01/1965-09/30/1967
11A	C5NN2N621C	1	Disc Brake Housing Assy., Includes: Ref. 12, Used W/All Tractors with Year Range 10-67/ & 2120, 2300, 2310, 3120, 3300, 3310 with Year Range 4-68/, Start Year: 10/01/1967
12	C5NN2N602A	1	Seal Assy., Oil, Shaft, Start Year: 01/01/1965
13	81547	4	Washer, Lock, 7/16", Start Year: 01/01/1965
14	280117	4	Cap, HH, G5, 7/16"-14 x 2", Start Year: 01/01/1965
15	E9NN2N625AB	1	Disc Brake Assy., 2000, 3000, 4000, Start Year: 01/01/1972
15	E9NN2N625AB	2	Disc Brake Assy. (Not Shown), Years: 01/01/1965-01/31/1974
15	E9NN2N625AB	1	Disc Brake Assy., Except 5100 & Except Germany 3550, 4500 (Not Shown), Start Year: 02/01/1974
15	E9NN2N625AB	2	Disc Brake Assy., 5100 (Not Shown), Start Year: 01/01/1965
15	E9NN2N625AB	2	Disc Brake Assy., Germany, 3550, 4500 (Not Shown), Start Year: 02/01/1974
15A	D2NN2N707A	1	Spring, Handbrake Disc, Start Year: 01/01/1965
15A	D2NN2N707A	1	Spring, Handbrake Disc, 5000, Start Year: 01/01/1965
15A	D1NN2604A	1	Spacer, Disc, Except 5000, NHNA Only, Start Year: 01/01/1972
16	C5NN2N623B	1	Transmission Brake Actuator Assy., Includes: Ref. 17 thru 21, Start Year: 01/01/1965
17	C5NN2N624A	4	Ball, Disc, Start Year: 01/01/1965
18	C5NN2N627A	2	Spring, Return, Start Year: 01/01/1965
19	C5NN2630A	2	Link, Brake, Start Year: 01/01/1965
20	87307	2	Nut, Jam, G2, 5/16"-24, Start Year: 01/01/1965
21	C5NN2N629A	2	Bolt, 5/16"-24, Start Year: 01/01/1965

3000-SERIES 3 CYL TRACTOR (1/65-12/74)

02B01 TRANSMISSION HANDBRAKE, ALL TRACTORS, L/LOAD MONITOR

Ref	Part Number	Qty	Description
22A	C5NN2841B	1	Rod, Center, After 1800 Units, Used W/All Tractors with Year Range 65/9-67 & 2120, 2300, 3120, 3300, 3310 with Year Range 65/3-68, No Longer Serviced, Years: 01/01/1965-09/30/1967
22B	C5NN2N891A	2	Collar, Center Rod, After 1800 Units, Start Year: 01/01/1965
22C	C5NN2635B	1	Spring, Compression, After 1800 Units, Start Year: 01/01/1965
22C	D1NN2635A	1	Spring, Compression, 3400, 3500, 3550, No Longer Serviced, Start Year: 01/01/1972
22D	C5NN2N890A	1	Clevis Rod Assy., After 1800 Units, No Longer Serviced (NHNA), Years: 01/01/1965-09/30/1967
22E	280250	1	Pin, Split Cotter, 3/32" x 3/4", Used W/All Tractors with Year Range 65/9-67 & 2120, 2300, 3120, 3300, 3310 with Year Range 65/3-68, Years: 01/01/1965-09/30/1967
22F	C7NN2466A	1	Rod, Brake Control, Years: 01/01/1965-09/30/1967
23	C5NN2466C	1	Rod, Control, Used W/All Tractors with Year Range 10-67/ & 2120, 2300, 2310, 3120, 3300, 3310 with Year Range 4-68/, Start Year: 10/01/1967
23A	C5NN2N336B	1	Rod Seal Assy., Used W/All Tractors with Year Range 10-67/ & 2120, 2300, 2310, 3120, 3300, 3310 with Year Range 4-68/, Start Year: 10/01/1967
23B	C5NN2N890B	1	Rod, Clevis, Used W/All Tractors with Year Range 10-67/ & 2120, 2300, 2310, 3120, 3300, 3310 with Year Range 4-68/, Start Year: 10/01/1967
23C	80702	1	Washer, 3/8", No Longer Serviced, Start Year: 10/01/1967
23D	280250	1	Pin, Split Cotter, 3/32" x 3/4", Used W/All Tractors with Year Range 10-67/ & 2120, 2300, 2310, 3120, 3300, 3310 with Year Range 4-68/, Start Year: 10/01/1967
23E	9673076	1	Pin, Clevis, 3/8" x 1-1/4", Used W/All Tractors with Year Range 10-67/ & 2120, 2300, 2310, 3120, 3300, 3310 with Year Range 4-68/, Start Year: 10/01/1967
24	NLS	1	Pin, Clevis, Rod, Clevis to Actuator, First 1800 Units, U.S. {C5NN2N858A}, No Longer Serviced, Start Year: 01/01/1965
24A	C5NN2N858B	1	Pin Rod Assy., After 1800 Units, U.S., Used W/All Tractors with Year Range 65/9-67 & 2120, 2300, 3120, 3300, 3310 with Year Range 65/3-68, No Longer Serviced (NHNA), Years: 01/01/1965-09/30/1967
24B	C5NN2N858C	1	Pin Rod Assy., Used W/All Tractors with Year Range 10-67/ & 2120, 2300, 2310, 3120, 3300, 3310 with Year Range 4-68/, Start Year: 10/01/1967
25	C5NN2N630A	1	Plate, Cover, Used W/All Tractors with Year Range 65/9-67 & 2120, 2300, 3120, 3300, 3310 with Year Range 65/3-68, Years: 01/01/1965-09/30/1967
25	C5NN2N630B	1	Plate, Cover, 2120, 3120, NH-E Only, Years: 01/01/1965-03/31/1968
25	C5NN2N630D	1	Plate, Cover, 2120, 3120, NH-E Only, Start Year: 04/01/1968
25A	C5NN2N630C	1	Plate, Cover, Except 2120,3120, Used W/All Tractors with Year Range 10-67/ & 2120, 2300, 2310, 3120, 3300, 3310 with Year Range 4-68/, Start Year: 10/01/1967
25B	E7NN4N021AA	1	Plate, Gasket, Used W/All Tractors with Year Range 10-67/ & 2120, 2300, 2310, 3120, 3300, 3310 with Year Range 4-68/, Start Year: 10/01/1967
26	88366S36	3	Screw, Stud, 1/4"-28-20 x 1-3/16, Start Year: 01/01/1965
27	88011	4	Screw, Cap, HH, G5, 3/8"-16 x 1-1/4", Used W/All Tractors with Year Range 65/9-67 & 2120, 2300, 3120, 3300, 3310 with Year Range 65/3-68, Years: 01/01/1965-09/30/1967
27A	304703S36	4	Screw, Cap, HH, G5, 3/8"-16 x 1-1/8", Used W/All Tractors with Year Range 10-67/ & 2120, 2300, 2310, 3120, 3300, 3310 with Year Range 4-68/, Start Year: 10/01/1967
28	C5NN2404A	1	Boot, Lever, One Center Hole, First 1800 Units, NH-E Only, Start Year: 01/01/1965

3000-SERIES 3 CYL TRACTOR (1/65-12/74)

02B01 TRANSMISSION HANDBRAKE, ALL TRACTORS, L/LOAD MONITOR

Ref	Part Number	Qty	Description
28A	C5NN2404C	1	Boot, Lever, 2 Slots, After 1800 Units, Used W/All Tractors with Year Range 65/9-67 & 2120, 2300, 3120, 3300, 3310 with Year Range 65/3-68, No Longer Serviced (NHNA), Years: 01/01/1965-09/30/1967
29	C5NN2779B	1	Lever & Sector Assy., Except 2300, 2310, 3300, 3310, Used W/All Tractors with Year Range 65/9-67 & 2120, 2300, 3120, 3300, 3310 with Year Range 65/3-68, No Longer Serviced, Years: 01/01/1965-09/30/1967
29	C5NN2779C	1	Lever & Sector Assy., U.S., 2300, 2310, 3300, 3310, Includes: Ref. 30 (Not Shown), No Longer Serviced (NHNA), Years: 01/01/1965-03/31/1968
29A	C5NN2779D	1	Lever & Sector Assy., Except 2300, 2310, 3300, 3310, Includes: Ref. 30, Used W/All Tractors with Year Range 10-67/ & 2120, 2300, 2310, 3120, 3300, 3310 with Year Range 4-68/, Start Year: 10/01/1967
29A	D1NN2779C12Z	1	Lever & Sector Assy., U.S., 3400, 3500, 3550, Includes: Ref. 30 (Not Shown), Start Year: 01/01/1972
29A	C5NN2779E	1	Lever & Sector Assy., 2300, 2310, 3300, 3310, Includes: Ref. 30 (Not Shown), Start Year: 04/01/1968
30	E1ADDN2777	1	Grip, Lever, Start Year: 01/01/1965
38	81821693	2	Washer, Lock, 3/8", Start Year: 01/01/1965
39	88434	2	Screw, Cap, HH, G5, 3/8"-16 x 3/4", Start Year: 01/01/1965
40	C5NN2N844A	1	Pin, Rod, Used W/All Tractors with Year Range 65/9-67 & 2120, 2300, 3120, 3300, 3310 with Year Range 65/3-68, No Longer Serviced (NHNA), Years: 01/01/1965-09/30/1967
41	NLS	1	Seat, Lever {C5NN2N708A}, No Longer Serviced, Start Year: 01/01/1965
41	C5NN2N708B	1	Seat, Lever, Used W/All Tractors with Year Range 65/9-67 & 2120, 2300, 3120, 3300, 3310 with Year Range 65/3-68, Years: 01/01/1965-09/30/1967
42	377360S36	1	Nut, Lock, 3/8", Start Year: 01/01/1965
43	C5NN2N856A	1	Shroud Assy., Gears, W/Independent PTO, 3550, 4100, 4400, 4500, Start Year: 01/01/1965
43	D2NN2N856A	1	Shroud Assy., Gears, 2000, 3000 (Not Shown), Start Year: 01/01/1965
43	D2NN2N856A	1	Shroud Assy., Gears, L/Independent PTO, 3500, 4100, 4400, 4500 (Not Shown), Start Year: 01/01/1965
44	80681	1	Washer, Lock, 5/16", Start Year: 01/01/1965
45	280683	2	Screw, Cap, HH, G5, 5/16"-24 x 1/2", Start Year: 01/01/1965
47	C5NN2N853A	1	Support Assy., Shroud, R.H., 3500, 3000, Excludes 10 Speed, Start Year: 01/01/1965
	DAPN2N690A	1	Kit, Emergency Handbrake, U.S., Includes: parts listed below, Order separately the appropriate Driven Shaft, C5NN2N601F(81818390) (3400), C5NN2N601K (3500), C5NN2N601G(81818391) (4400-4500), When ordering for 5100 substitute C5NN2N595A for C5NN2N595B(81812886) and add additional C5NN2N625B(81812886), NHNA Only, No Longer Serviced, Start Year: 01/01/1972
	C5NN2N858C	1	Pin Rod Assy. (Ref. 24)
	D1NN2779C12Z	1	Lever & Sector Assy. (Ref. 29A)
	C5NN2N891A	2	Collar, Center Rod (Ref. 22B)
	C5NN2N890B	1	Clevis Rod (Ref. 23B)
	C5NN2N858C	1	Pin Rod Assy. (Ref. 24B)
	C5NN2N336B	1	Rod Seal Assy. (Ref. 23A)
	517167	2	Cone & Roller Assy. (Ref. 5)
	C5NN2466C	1	Control Rod (Ref. 23)
	C5NN16N475G	1	Support Assy.
	E3NN2N595BA	1	Pinion Retainer Assy. (Ref. 1)
	C5NN16N475H	1	Support Assy., No Longer Serviced

3000-SERIES 3 CYL TRACTOR (1/65-12/74)

02B01 TRANSMISSION HANDBRAKE, ALL TRACTORS, L/LOAD MONITOR

Ref	Part Number	Qty	Description
	C5NN2N603A	2	Bearing Lock Nut (Ref. 6)
	80680	4	Washer, Lock, 3/8", Ref 38
	D1NN2604A	1	Spacer, NHNA Only
	81547	4	Washer, Lock, 7/16"
	C5NN2N604A	1	Bearing Nut Lock Washer (Ref. 7)
	80702	1	Washer, 3/8", Ref 23C
	C5NN2N621C	1	Disc Brake Housing Assy. (Ref. 11A)
	280250	1	Pin, Split Cotter, 3/32" x 3/4", Ref. 22E
	C5NN2N623B	1	Thrust Plate
	9673076	1	Pin, Clevis, 3/8" x 1-1/4"
	E9NN2N625AB	1	Disc Assy.
	88434	2	Screw, Cap, HH, G5, 3/8"-16 x 3/4" (Ref. 39)
	C5NN2N630C	1	Cover Plate (Ref. 25)
	304666S36	2	Screw, Cap, HH, G5, 3/8"-16 x 7/8"
	D1NN2635A	1	Compression Spring (Ref. 22C)
	304703S36	4	Screw, Cap, HH, G5, 3/8"-16 x 1-1/8", Ref 27A
	C5NN2N702B	3	Housing Shim, .005 (Ref. 10)
	280117	4	Cap, HH, G5, 7/16"-14 x 2", Ref 14
	C5NN2N702C	2	Housing Shim, .020
	377360S36	1	Lock Nut, 3/8" (Ref. 42)

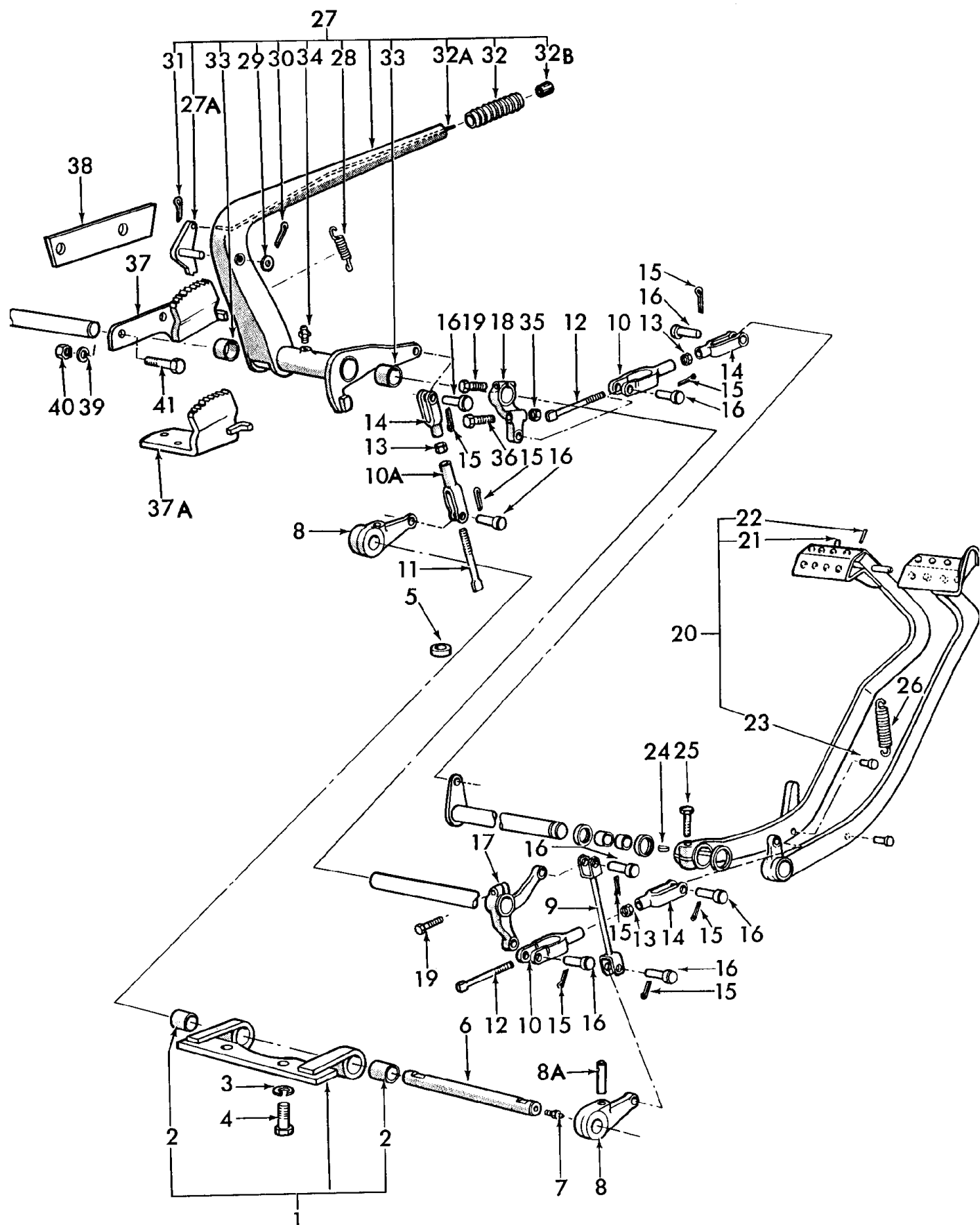

3000-SERIES 3 CYL TRACTOR (1/65-12/74)

02B02 HANDBRAKE (NH-E) - 2100, 3100

Ref	Part Number	Qty	Description
1	C5NN2N644A	1	Support & Bracket Assy., Includes: Ref. 2, NH-E Only, No Longer Serviced, Start Year: 01/01/1965
2	957E2480	2	Bushing, Shaft, No Longer Serviced, Start Year: 01/01/1967
3	34811S36	2	Washer, Lock, 5/8", Start Year: 01/01/1967
4		2	Screw, Cap, HH, G5, 5/8"-11 x 1-3/8", NH-E Only, No Longer Serviced, Start Year: 01/01/1967
4	82001789	6	Screw, Cap, HH, G5, 5/8"-11 x 1-7/8", W/Swinging Drawbar, Start Year: 01/01/1967
5	C5NNN806B	4	Spacer, Center Housing, W/Swinging Drawbar, Start Year: 01/01/1967
6		1	Shaft, Cross, NH-E Only, No Longer Serviced, Start Year: 01/01/1967
7	87414	2	Nipple, Lube, Straight, 1/4"-28, Start Year: 01/01/1967
8		2	Lever, Shaft, NH-E Only, No Longer Serviced, Start Year: 01/01/1967
8A	C7NN2N059A	2	Pin, Lock, Shackle, Start Year: 01/01/1967
9	C5NN2623C	1	Rod Assy., R.H., No Longer Serviced, Start Year: 01/01/1967
10	C5NN2N032A	2	Rod Clevis Assy., Use W/C5NN2043B Rod, NH-E Only, Start Year: 01/01/1967
10A	C7NN2N032A	1	Rod Clevis Assy., Use W/C5NN2043A Rod, NH-E Only, Start Year: 01/01/1967
11	C5NN2043A	1	Rod, 4.50" (11.43cm) Lg., L.H., NH-E Only, Start Year: 01/01/1967
12	C5NN2043B	2	Rod, 5.80" (14.73cm) Lg., NH-E Only, Start Year: 01/01/1967
13	87308	3	Nut, Jam, G2, 3/8"-24, Start Year: 01/01/1967
14	42130	3	Clevis, 3/8"-24 x 2-1/2", Start Year: 01/01/1967
15	80756	8	Pin, Split Cotter, 1/8" x 3/4", Start Year: 01/01/1967
16	73919S36	8	Pin, Clevis, 3/8" x 1-9/64", Start Year: 01/01/1967
17	C5NN2315G	1	Lever, R.H., NH-E Only, No Longer Serviced, Start Year: 01/01/1967
18	C5NN2N314D	1	Lever, L.H., NH-E Only, No Longer Serviced, Start Year: 01/01/1967
19	304781S36	2	Screw, Cap, HH, G5, 7/16"-14 x 1-5/8", No Longer Serviced (NHNA), Start Year: 01/01/1967
20	C7NN2A186E	1	Pedal Assy., L.H., Replaces C5NN2A186E, Includes: Ref. 21 thru 23 & 7, Start Year: 01/01/1967
21	C5NN2N785A	1	Pedal Handle & Interlock Assy., No Longer Serviced, Years: 01/01/1967-03/31/1968
21	C7NN2N145A	1	Handle, Interlock, Start Year: 04/01/1968
22	305029S	1	Pin, Roll, 3/16" x 1/2", No Longer Serviced, Years: 01/01/1967-03/31/1968
22	88107	1	Pin, Roll, 1/8" x 7/16", Start Year: 04/01/1968
23	C5NN2N535A	1	Pin, Anchor, Start Year: 01/01/1967
23	87414	1	Nipple, Lube, Straight, 1/4"-28
24	280262	1	Key, Woodruff # A, Hardened, 1/4" x 7/8", Start Year: 01/01/1967
25	88714	1	Screw, Cap, HH, G5, 7/16"-14 x 1-3/8", Start Year: 01/01/1967
26	E1NN2472BA	2	Spring, Return, Years: 01/01/1967-12/31/1975
27	C5NN2780C	1	Lever Assy., Complete, Includes: Ref. 27A thru 34, NH-E Only, No Longer Serviced, Start Year: 01/01/1967
27A	C5NN2N615B	1	Pawl & Spindle Assy., Start Year: 01/01/1967
28	C7NN2744A	1	Spring, Lever, Retracting, Start Year: 01/01/1967
29	87016	1	Washer, SAE, 3/8", Start Year: 01/01/1967
30	80756	1	Pin, Split Cotter, 1/8" x 3/4", Start Year: 01/01/1967
31	72000S7	1	Pin, Split, Cotter, 1/16" x 3/8", No Longer Serviced (NHNA), Start Year: 01/01/1967
32	C7NN2N672A	1	Grip, Lever, Start Year: 01/01/1967
32A	C7NN2N616D	1	Rod, Release, 14-7/8" (37.78cm) Lg., Replaces C7NN2N616B, Start Year: 01/01/1967
32B	C7NN2N606B	1	Button, Release, Replaces C7NN2N606A, Start Year: 01/01/1967

02B02 HANDBRAKE (NH-E) - 2100, 3100

Ref	Part Number	Qty	Description
33	782477	2	Bushing, Lever, Start Year: 01/01/1967
34	87414	1	Nipple, Lube, Straight, 1/4"-28, Start Year: 01/01/1967
35	9628503	1	Nut, G5, 3/8"-16, Start Year: 01/01/1967
36	373310S36	1	Bolt, Hex, 3/8"-16 x 1-5/8, Start Year: 01/01/1967
37	D8NN2N617AA	1	Sector Assy., L/German Fenders, Start Year: 01/01/1967
37A	C5NN2N617D	1	Sector Assy., W/German Fenders, NH-E Only, Start Year: 01/01/1967
38	C5NN16N006A	1	Spacer, Fender Support, .048 x 1.50 x 4.72 (1.22 x 38.1 x 119.89mm), L/German Fenders, NH-E Only, No Longer Serviced, Start Year: 01/01/1967
39	81821693	2	Washer, Lock, 3/8", Start Year: 01/01/1967
40	86509310	2	Nut, G5, 3/8"-24, Start Year: 01/01/1967
41	280372	2	Screw, Cap, HH, G5, 3/8"-24 x 1-1/8", Start Year: 01/01/1967

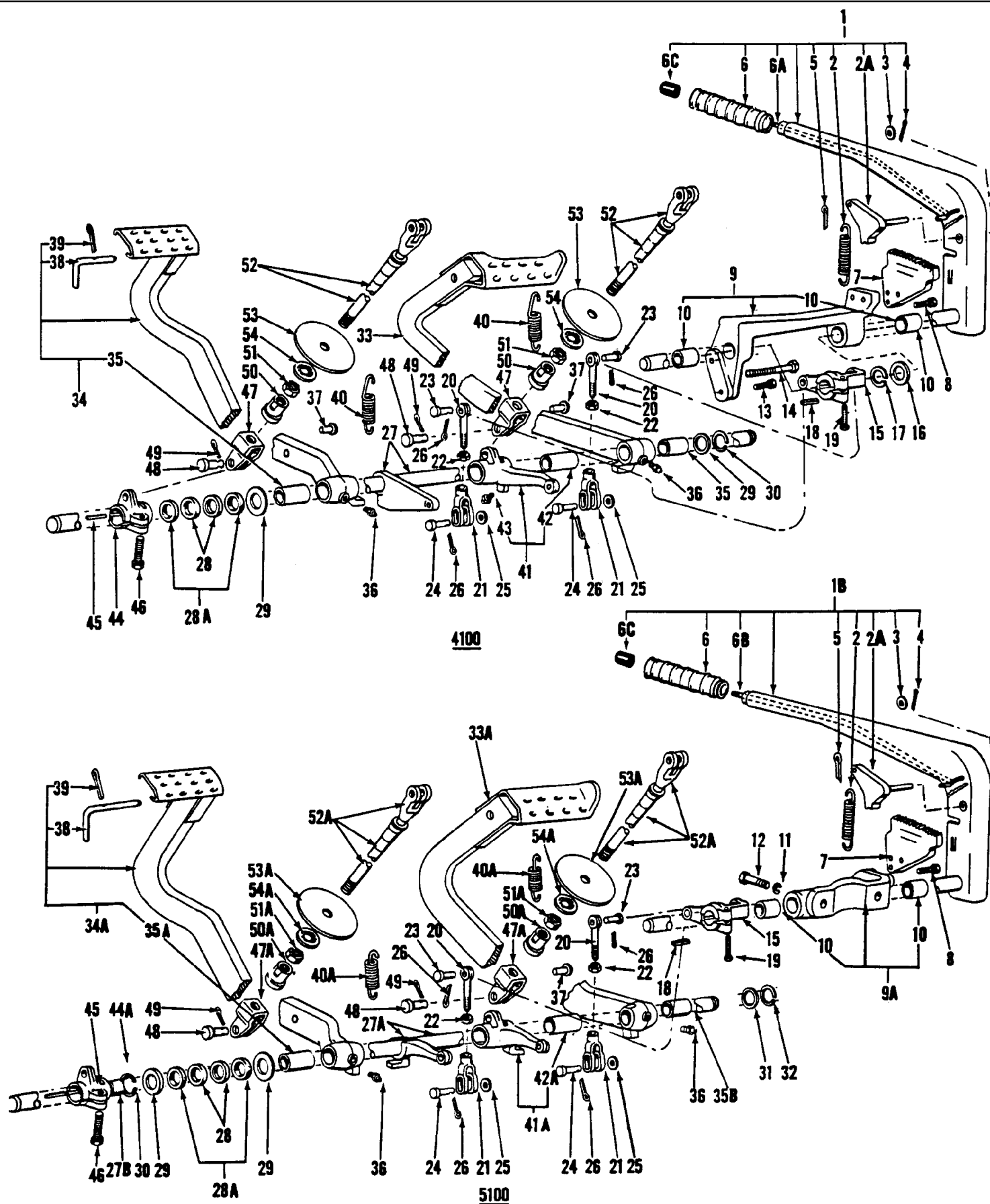

3000-SERIES 3 CYL TRACTOR (1/65-12/74)

02B03 HANDBRAKE (NH-E) - 3055, 4100, 5100, 7100

Ref	Part Number	Qty	Description
1	C7NN2779B	1	Lever & Shaft Assy., 3055, 4100, Includes: Ref. 2 thru 6C, Start Year: 06/01/1968
1B	C7NN2779A	1	Lever & Shaft Assy., 5100, 7100, Includes: Ref. 2 thru 6C, Start Year: 06/01/1968
2	C7NN2744A	1	Spring, Lever, Retracting, Start Year: 06/01/1968
2A	C5NN2N615B	1	Pawl & Spindle Assy., Start Year: 06/01/1968
3	80702	1	Washer, 3/8", Start Year: 06/01/1968
4	80756	1	Pin, Split Cotter, 1/8" x 3/4", Start Year: 06/01/1968
5	72000S7	1	Pin, Split, Cotter, 1/16" x 3/8", No Longer Serviced (NHNA), Start Year: 06/01/1968
6	C7NN2N672A	1	Grip, Lever, Start Year: 06/01/1968
6A	C7NN2N616E	1	Rod, Release, 12" (30.48cm) Lg., 3055, 4100, Start Year: 06/01/1968
6B	C7NN2N616D	1	Rod, Release, 5100, 7100, Start Year: 06/01/1968
6C	C7NN2N606B	1	Button, Release, Start Year: 01/01/1968
7	C7NN2N617A	1	Sector Assy., Start Year: 06/01/1968
8	88434	2	Screw, Cap, HH, G5, 3/8"-16 x 3/4", Start Year: 06/01/1968
9	C7NN2N670B	1	Support Assy., 3055, 4100, Includes: Ref. 10, Start Year: 06/01/1968
9A	C7NN2N670C	1	Support Assy., Replaces C7NN2N670A, 5100, 7100, Includes: Ref. 10, Start Year: 06/01/1968
10	782477	2	Bushing, Support, Start Year: 06/01/1968
11	80679	2	Washer, Lock, 1/2", Start Year: 06/01/1968
12	304745S36	2	Screw, Cap, HH, G5, 1/2"-13 x 1-3/8", 5100, 7100, No Longer Serviced (NHNA), Start Year: 06/01/1968
13	88206	1	Screw, Cap, HH, G5, 3/8"-16 x 1", 3055, 4100, Start Year: 06/01/1968
14	304813S36	1	Screw, Cap, HH, G5, 3/8"-1 x 1-7/8", Start Year: 06/01/1968
15	C7NN2798B	1	Lever, Release, Start Year: 06/01/1968
16		1	Washer, Flat, 1.02", 3055, 4100, NH-E Only, Start Year: 06/01/1968
17	97480S36	1	Ring, Circlip, Ext, 1.000", Start Year: 06/01/1968
18	280262	1	Key, Woodruff # A, Hardened, 1/4" x 7/8", Start Year: 06/01/1968
19	88044	1	Screw, Cap, HH, G5, 3/8"-16 x 1-1/2", Start Year: 06/01/1968
20	C9NN2825A	2	Rod, Replaces C7NN2825A, Start Year: 06/01/1968
21	C9NN2855A	2	Clevis, Start Year: 06/01/1968
22	87308	2	Nut, Jam, G2, 3/8"-24, Start Year: 06/01/1968
23	76204S36	2	Pin, Clevis, 3/8" x 1-3/32", Start Year: 06/01/1968
24	73933S36	2	Pin, Clevis, 5/16" x 17/64", Start Year: 06/01/1968
25	80664	2	Washer, 5/16", Start Year: 06/01/1968
26	80756	4	Pin, Split Cotter, 1/8" x 3/4", Start Year: 06/01/1968
27	D9NN2458BA	1	Pedal Shaft Assy., Replaces C7NN2473B, 3055, 4100, When replacing C7NN2473B(81818093) also use (1) D2NN2N511A(81826049), (1) 74181S(83416021), (1) 304762S36(81821264), (2) D2NN2N258A(81826046) & (2) D2NN2N171A(81826045)., Start Year: 06/01/1968
27A	D9NN2458AA	1	Pedal Shaft Assy., Replaces C7NN2473A, 5100, 7100, When replacing C7NN-2473-A, also use Sleeve D1NN-2N155-A(81825094)., Start Year: 06/01/1968
27B	D1NN2N155A	1	Sleeve, Cross Shaft, 5100, 7100, When replacing C7NN-2473-A, also use Sleeve D1NN-2N155-A(81825094)., Start Year: 12/01/1971
28	D9NN2N289AA	2	Shaft Seal Assy., Start Year: 06/01/1968

3000-SERIES 3 CYL TRACTOR (1/65-12/74)

02B03 HANDBRAKE (NH-E) - 3055, 4100, 5100, 7100

Ref	Part Number	Qty	Description
28A	D2NN2N171A	2	Seal, Dust, Felt, D2NN-2N258-A(81826046) & D2NN-2N171-A(81826045) replace C5NN-2N258-C(81814441), Start Year: 06/01/1968
29	C5NN2N547B	2	Washer, Thrust, Start Year: 06/01/1968
30	E27N7547	1	Ring, Lock, Shaft, 3055, 4100, Start Year: 06/01/1968
30	E27N7547	1	Ring, Lock, Shaft, 5100, Years: 06/01/1968-11/30/1971
31	C5NN2N547E	1	Washer, Thrust, .094" Thick, 5100, Years: 06/01/1968-03/31/1971
31	354639S36	1	Washer, Thrust, 48" (1.219mm), 5100, 7100, Start Year: 04/01/1971
32	25121	1	Ring, Snap, Ext, 1.000", 5100, 7100, Start Year: 06/01/1968
33	C7NN2455G	1	Pedal Assy., R.H., 3055, 4100, Include: Ref. 35 thru 39, NH-E Only, Start Year: 06/01/1968
33A	C7NN2455H	1	Pedal Assy., R.H., 5100, 7100, Includes: Ref. 35 thru 39, Start Year: 06/01/1968
34	D1NN2A186A	1	Pedal Assy., L.H., Replaces C7NN2A186H, 3055, 4100, Includes: Ref. 35 thru 39, Start Year: 06/01/1968
34A	E0NN2A186CA	1	Pedal Assy., L.H., 5100, 7100, Includes: Ref. 35 thru 39, NH-E Only, Start Year: 06/01/1968
35	C7NN2461C	2	Bushing, 1.50" Lg., 3055, 4100, Start Year: 06/01/1968
35A	C7NN2461B	1	Bushing, 1.25" Lg., L.H., 5100, 7100, Start Year: 06/01/1968
35B	C5NN2461D	1	Bushing, 1.58" Lg., R.H., 5100, 7100, Start Year: 06/01/1968
36	87414	2	Nipple, Lube, Straight, 1/4"-28, Start Year: 06/01/1968
36	87414	1	Nipple, Lube, Straight, 1/4"-28, Start Year: 06/01/1968
36	87415	1	Nipple, Lube, 1/4"-28 x 90°, LH, 5100, 7100, Start Year: 06/01/1968
37	C5NN2N535A	2	Pin, Anchor, 4100, Start Year: 06/01/1968
38	C7NN2N145A	1	Handle, Interlock, L.H., Start Year: 06/01/1968
39	88107	1	Pin, Roll, 1/8" x 7/16", Start Year: 06/01/1968
40	E1NN2472AA	2	Spring, Retracting, 3055, 4100, Start Year: 06/01/1968
40A	C5NN2472H	2	Spring, Retracting, 5100, 7100, Start Year: 06/01/1968
41	C7NN2N510B	1	Lever Assy., R.H., 3055, 4100, Includes: Ref. 42 & 43, Start Year: 06/01/1968
41A	C7NN2N510A	1	Lever Assy., R.H., 5100, 7100, Includes: Ref. 42A & 43, Start Year: 06/01/1968
42	C7NN2461C	1	Bushing, Lever, R.H., 3055, 4100, Start Year: 06/01/1968
42A	782477	1	Bushing, Lever, R.H., 5100, 7100, Start Year: 06/01/1968
43	87414	1	Nipple, Lube, Straight, 1/4"-28, Start Year: 06/01/1968
44	D2NN2N511A	1	Lever, Operating, L.H., Replaces C7NN2N511B, 3055, 4100, Start Year: 06/01/1968
44A	C7NN2N511A	1	Lever, Operating, LH, 5100, 7100, Start Year: 06/01/1968
45	280262	1	Key, Woodruff # A, Hardened, 1/4" x 7/8", Start Year: 06/01/1968
46	9637916	1	Screw, Cap, HH, G5, 7/16"-14 x 1-1/2", Start Year: 06/01/1968
47	C5NN2N710A	2	Rod, Clevis, 3055, 4100, Start Year: 06/01/1968
47A	C5NN2N710C	2	Rod, Clevis, 5100, 7100, Start Year: 06/01/1968
48	76240S36	2	Pin, Clevis, 7/16" x 1-17/64", Start Year: 06/01/1968
49	80755	2	Pin, Split Cotter, 1/8" x 1", Start Year: 06/01/1968
50	C5NN2N520A	2	Nut, Rod, 3055, 4100, Start Year: 06/01/1968
50A	D2NN2N520B	2	Nut, Rod, 5100, 7100, Start Year: 06/01/1968
51	50456	2	Nut, G5, 7/16"-20, 3055, 4100, Start Year: 06/01/1968
51A	280963	2	Nut, G5, 1/2"-20, 5100, 7100, Start Year: 06/01/1968
52	C5NN2466B	2	Rod, Control, 3055, 4100, Start Year: 06/01/1968

02B03 HANDBRAKE (NH-E) - 3055, 4100, 5100, 7100

Ref	Part Number	Qty	Description
52A	C7NN2466B	2	Rod, Control, 5100, 7100, Start Year: 06/01/1968
53	C5NN2N468A	2	Washer, Rod, .50" (12.7mm) I.D., 3055, 4100, Start Year: 06/01/1968
53A	C5NN2N468B	2	Washer, Rod, .575" (14.605mm) I.D., 5100,7100, Start Year: 06/01/1968
54	C5NN2N467A	2	Fastener, Rod, 3055, 4100, Start Year: 06/01/1968
54A	C5NN2N467B	2	Fastener, Rod, 5100, 7100, Start Year: 06/01/1968

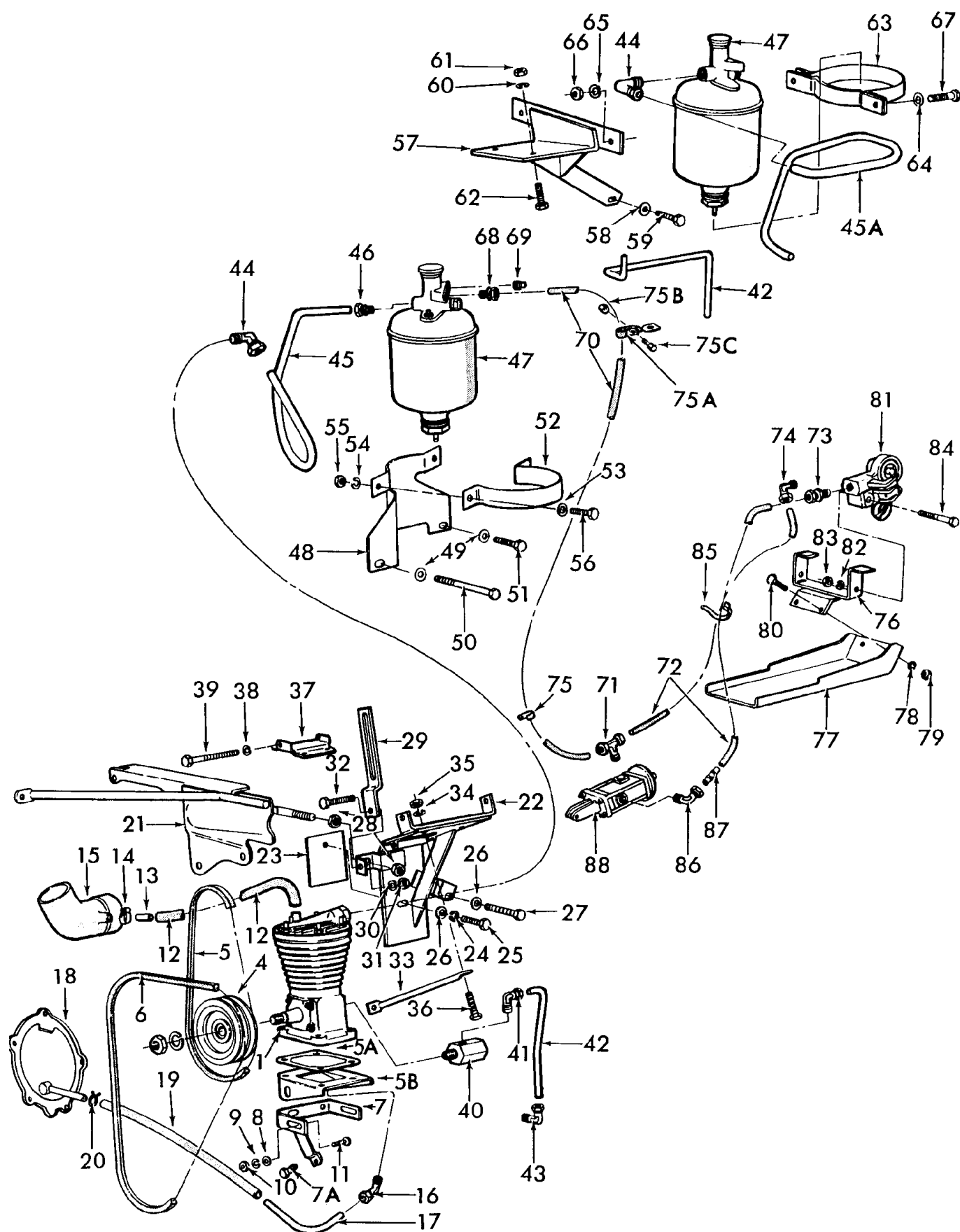

3000-SERIES 3 CYL TRACTOR (1/65-12/74)

02C01 POWER TRAILER BRAKE KIT (NH-E)

Ref	Part Number	Qty	Description
	NS	1	Kit, Trailer Brake, W/Vertical Exhaust, 2100, 3100, Includes: Ref. 1, NHNA Only, No Longer Serviced
	DAPN2000B	1	Kit, Trailer Brake, W/Horizontal Exhaust, 4100, Includes: Ref. 1, NH-E Only, No Longer Serviced, Start Year: 01/01/1970
	NS	1	Kit, Trailer Brake, 5100, Includes: Ref. 1, NHNA Only, No Longer Serviced
1	NS	1	Compressor Assy., L/Base Plate, Includes parts listed below, NHNA Only, No Longer Serviced
1	WABC015586000	1	Ring, Piston Oil Control, NH-E Only, No Longer Serviced, Start Year: 01/01/1970
1	WABC015585900	2	Ring, Piston, Compression, NH-E Only, No Longer Serviced, Start Year: 01/01/1970
1	WABC070476200	1	Gasket, Cylinder Hd. to Outlet Adapter, NH-E Only, No Longer Serviced, Start Year: 01/01/1970
1	WABC015252500	1	Adaptor, Cylinder Head Outlet, NH-E Only, No Longer Serviced, Start Year: 01/01/1970
1	WABC015335200	1	Gasket, Cylinder Hd., Lower, Used between Cylinder & Spacer, NH-E Only, No Longer Serviced, Start Year: 01/01/1970
1	WABC015585000	1	Gasket, Cylinder Hd., Lower, Used W/WABCO15335200 for head height, NH-E Only, No Longer Serviced, Start Year: 01/01/1970
1	WABC015335300	1	Valve, Inlet, NH-E Only, No Longer Serviced, Start Year: 01/01/1970
1	WABC015335600	1	Valve, Exhaust, NH-E Only, No Longer Serviced, Start Year: 01/01/1970
1	WABC071500500	4	Dowel, Valve, Retaining., NH-E Only, No Longer Serviced, Start Year: 01/01/1970
1	WABC015333800	1	Cylinder Head, NH-E Only, No Longer Serviced, Start Year: 01/01/1970
1	WABC015584000	1	Stud, Cylinder Head, Short, NH-E Only, No Longer Serviced, Start Year: 01/01/1970
1	WABC015333500	7	Stud, Cylinder Head, Long, NH-E Only, No Longer Serviced, Start Year: 01/01/1970
1	WABC070956800	13	Washer, Cylinder Hd., to Cylinder Stud., NH-E Only, No Longer Serviced, Start Year: 01/01/1970
1	WABC070214100	13	Nut, Cylinder Hd., to Cylinder Stud, NH-E Only, No Longer Serviced, Start Year: 01/01/1970
1	WABC015335400	1	Spacer Assy., Cylinder Head to Cylinder, NH-E Only, No Longer Serviced, Start Year: 01/01/1970
1	WABC015335700	1	Gasket, Cylinder Hd., Upper, NH-E Only, No Longer Serviced, Start Year: 01/01/1970
1	WABC015333200	1	Housing Assy., Cylinder & Sump, Includes: (2) Crankshaft Bushes & (2) Valve Dowels, NH-E Only, No Longer Serviced, Start Year: 01/01/1970
1	WABC015730100	2	Bush, Cylinder & Sump Housing, NH-E Only, No Longer Serviced, Start Year: 01/01/1970
1	WABC015863400	1	Crankshaft, NH-E Only, No Longer Serviced, Start Year: 01/01/1970
1	WABC070475200	1	Gasket, Oil Feed to Crankshaft Adaptor, NH-E Only, No Longer Serviced, Start Year: 01/01/1970
1	WABC016391400	1	Adaptor, Oil Feed to Crankshaft, NH-E Only, No Longer Serviced, Start Year: 01/01/1970
1	WABC015336200	8	Stud, Front & Rear Chankshaft Housing, NH-E Only, No Longer Serviced, Start Year: 01/01/1970
1	WABC015334300	1	Housing, Crankshaft, Rear, NH-E Only, No Longer Serviced, Start Year: 01/01/1970
1	WABC015334200	1	O-Ring, Crankshaft Housing, Rear, NH-E Only, No Longer Serviced, Start Year: 01/01/1970
1	WABC015730200	1	Gasket, Crankshaft Housing, Front, NH-E Only, No Longer Serviced, Start Year: 01/01/1970
1	WABC015730000	1	Housing & Seal Assy., Crankshaft, Front, NH-E Only, No Longer Serviced, Start Year: 01/01/1970
1	WABC070575700	1	Seal Assy., Crankshaft Housing, Front, NH-E Only, No Longer Serviced, Start Year: 01/01/1970
1	WABC071040400	1	Washer, Lock, Pulley to Crankshaft, NH-E Only, No Longer Serviced, Start Year: 01/01/1970
1	WABC015586300	1	Nut, Pulley to Crankshaft, NH-E Only, No Longer Serviced, Start Year: 01/01/1970
1	WABC070156400	1	Key, Pulley to Crankshaft, NH-E Only, No Longer Serviced, Start Year: 01/01/1970
1	WABC015857900	1	Piston Pin & Connecting Rod Assy., NH-E Only, No Longer Serviced, Start Year: 01/01/1970
1	WABC015335100	2	Washer, Connecting Rod Bolt Lock, NH-E Only, No Longer Serviced, Start Year: 01/01/1970
1	WABC015335000	2	Bolt, Connecting Rod, NH-E Only, No Longer Serviced, Start Year: 01/01/1970

3000-SERIES 3 CYL TRACTOR (1/65-12/74)

02C01 POWER TRAILER BRAKE KIT (NH-E)

Ref	Part Number	Qty	Description
1	WABC070955800	9	Washer, Inlet Chamber & Housing, NH-E Only, No Longer Serviced, Start Year: 01/01/1970
1	WABC070210500	9	Nut, Inlet Chamber & Housings, NH-E Only, No Longer Serviced, Start Year: 01/01/1970
1	WABC015732000	1	Stud, Inlet Chamber Cover, NH-E Only, No Longer Serviced, Start Year: 01/01/1970
1	WABC015728200	1	Gasket, Inlet Chamber Cover,, NH-E Only, No Longer Serviced, Start Year: 01/01/1970
1	WABC016071300	1	Cover & Tube Assy., Inlet Chamber, NH-E Only, No Longer Serviced, Start Year: 01/01/1970
4	C9NN2N083A	1	Pulley, Drive, NH-E Only, No Longer Serviced, Start Year: 01/01/1970
5	C9NN10N003A	1	Bolt, Compressor to Generator, NH-E Only, No Longer Serviced, Start Year: 01/01/1970
5A	C9NN2N077A	1	Gasket, Compressor, NH-E Only, No Longer Serviced, Start Year: 01/01/1970
5B	NS	1	Base Plate Assy., NHNA Only, No Longer Serviced, Start Year: 01/01/1970
6	C9NN2N089A	1	Belt, Crankshaft, NH-E Only, No Longer Serviced, Start Year: 01/01/1970
7	C9NN2N081A	1	Bracket, Mounting, NH-E Only, No Longer Serviced, Start Year: 01/01/1970
7A	88346	1	Screw, Cap, HH, G5, 5/16"-18 x 2-1/2", Start Year: 01/01/1970
8	80702	2	Washer, 3/8", Start Year: 01/01/1970
9	81821693	2	Washer, Lock, 3/8", Start Year: 01/01/1970
10	9628503	2	Nut, G5, 3/8"-16, Start Year: 01/01/1970
11	88206	2	Screw, Cap, HH, G5, 3/8"-16 x 1", Start Year: 01/01/1970
12	C9NN2N095A	1	Hose, Intake, NH-E Only, No Longer Serviced, Start Year: 01/01/1970
13	NS	1	Connector, Hose to Manifold, Start Year: 01/01/1970
14	C9NN2N094A	3	Hose Clamp Assy., No Longer Serviced (NH-E), Start Year: 01/01/1970
15	C9NN9B640B	1	Hose, Cleaner Outlet, 2100, 3100, No Longer Serviced (NH-E), Start Year: 01/01/1970
15	D1NN9B640A	1	Hose, Cleaner Outlet, 4100, 5100, No Longer Serviced (NH-E), Start Year: 01/01/1970
16	C9NN2N114A	1	Fitting Assy., Return Pipe, NH-E Only, No Longer Serviced, Start Year: 01/01/1970
17	C9NN2N097D	1	Pipe, Oil Return, NH-E Only, No Longer Serviced, Start Year: 01/01/1970
18	C9NN9N597A	1	Timing Cover Assy., NH-E Only, No Longer Serviced, Start Year: 01/01/1970
19	D1NN3A005A	1	Hose, Compressor Oil Return, 12-1/8" (30.80cm) Lg. , Cut to fit, No Longer Serviced (NH-E), Start Year: 01/01/1970
20	97328S36	2	Clamp, Spring, Wire, Start Year: 01/01/1970
21	D0NN8N096B	1	Shell Support Assy., R.H., Replaces C9NN-8N096-B, 2100,3100,4100, NH-E Only, No Longer Serviced, Start Year: 01/01/1970
21	D0NN8N096D	1	Shell Support Assy., R.H., Replaces C9NN-8N096-A, 5100, NH-E Only, No Longer Serviced, Start Year: 01/01/1970
22	C9NN2N082A	1	Mounting Bracket Assy., NH-E Only, No Longer Serviced, Start Year: 01/01/1970
23	C9NN2N108A	1	Spacer, Mounting Bracket, NH-E Only, No Longer Serviced, Start Year: 01/01/1970
24	81821693	1	Washer, Lock, 3/8", Start Year: 01/01/1970
25	88206	1	Screw, Cap, HH, G5, 3/8"-16 x 1", Start Year: 01/01/1970
26	80702	1	Washer, 3/8", Start Year: 01/01/1970
27	9706689	1	Screw, Cap, HH, G5, 3/8"-16 x 1-3/4", Start Year: 01/01/1970
28	9638005	2	Nut, Jam, G2, 1/2"-13, Start Year: 01/01/1970
29	C9NN10145A	1	Arm, Adjusting, NH-E Only, No Longer Serviced, Start Year: 01/01/1970
30	80681	1	Washer, Lock, 5/16", Start Year: 01/01/1970
31	9635082	1	Nut, G5, 5/16"-18, Start Year: 01/01/1970

3000-SERIES 3 CYL TRACTOR (1/65-12/74)

02C01 POWER TRAILER BRAKE KIT (NH-E)

Ref	Part Number	Qty	Description
32	9635884	1	Screw, Cap, HH, G5, 5/16"-18 x 1", Start Year: 01/01/1970
33	C9NN8B270A	1	Bracket, Support, L.H., NH-E Only, No Longer Serviced, Start Year: 01/01/1970
34	80681	1	Washer, Lock, 5/16", Start Year: 01/01/1970
35	9635082	1	Nut, G5, 5/16"-18, Start Year: 01/01/1970
36	87657	1	Screw, Cap, HH, G5, 5/16"-18 x 1-1/4", Start Year: 01/01/1970
37	C9NN2N079A	1	Top Support Assy., NH-E Only, No Longer Serviced, Start Year: 01/01/1970
38	81821693	1	Washer, Lock, 3/8", Start Year: 01/01/1970
39	300904S36	1	Screw, Cap, HH, G5, 3/8"-16 x 3-1/2", Start Year: 01/01/1970
40	C9NN2N087A	1	Adaptor, Switch, NH-E Only, No Longer Serviced, Start Year: 01/01/1970
41	C9NN2N111B	1	Oil Inlet Fitting Assy., NH-E Only, No Longer Serviced, Start Year: 01/01/1970
42	C9NN2N098A	1	Pipe, Inlet, 5100, NH-E Only, No Longer Serviced, Start Year: 01/01/1970
42	C9NN2N098B	1	Pipe, Inlet, 2100, 3100, 4100, NH-E Only, No Longer Serviced, Start Year: 01/01/1970
43	C9NN2N111D	1	Inlet Pipe Fitting Assy., NH-E Only, No Longer Serviced, Start Year: 01/01/1970
44	C9NN2N113A	1	Pipe Fitting Assy., Elbow, W/Vertical Exhaust, 21,31,4100, NH-E Only, No Longer Serviced, Start Year: 01/01/1970
44	C9NN2N113A	2	Pipe Fitting Assy., Elbow, W/Horizontal Exhaust, 21,31,4100, NH-E Only, No Longer Serviced, Start Year: 01/01/1970
44	C9NN2N113A	2	Pipe Fitting Assy., Elbow, 5100, NH-E Only, No Longer Serviced, Start Year: 01/01/1970
45	C9NN2N096A	1	Pipe, Compressor to Reservoir, W/Vertical Exhaust, 2100, 3100, 4100, NH-E Only, No Longer Serviced, Start Year: 01/01/1970
45A	C9NN2N096B	1	Pipe, Compressor to Reservoir, 2100, 3100, 4100 W/Horizontal Exhaust & 5100, NH-E Only, No Longer Serviced, Start Year: 01/01/1970
46	C9NN2N103A	1	Pipe Fitting Assy., Straight, W/Vertical Exhaust, 2100, 3100, 4100, NH-E Only, No Longer Serviced, Start Year: 01/01/1970
47	C9NN2N074A	1	Reservoir & Valve Assy., NH-E Only, No Longer Serviced, Start Year: 01/01/1970
48	C9NN2N085A	1	Bracket, Mounting, W/Vertical Exhaust, 2100, 3100, 4100, NH-E Only, No Longer Serviced, Start Year: 01/01/1970
49	80702	2	Washer, 3/8", W/Vertical Exhaust, 2100, 3100, 4100, Start Year: 01/01/1970
50	280219	1	Screw, Cap, HH, G5, 3/8"-16 x 5-1/4", W/Vertical Exhaust, 2100, 3100, 4100, Start Year: 01/01/1970
51	9706689	1	Screw, Cap, HH, G5, 3/8"-16 x 1-3/4", W/Vertical Exhaust, 2100, 3100, 4100, Start Year: 01/01/1970
52	C9NN2N090A	1	Strap, Mounting Bracket, W/Vertical Exhaust, 2100, 3100, 4100, NH-E Only, No Longer Serviced, Start Year: 01/01/1970
53	80702	2	Washer, 3/8", Start Year: 01/01/1970
54	81821693	2	Washer, Lock, 3/8", Start Year: 01/01/1970
55	9628503	2	Nut, G5, 3/8"-16, Start Year: 01/01/1970
56	88206	2	Screw, Cap, HH, G5, 3/8"-16 x 1", W/Vertical Exhaust, 2100,3100,4100, Start Year: 01/01/1970
57	C9NN2N084A	1	Mounting Bracket Assy., 2100, 3100, 4100 W/Horizontal Exhaust, & 5100, NH-E Only, No Longer Serviced, Start Year: 01/01/1970
58	80702	1	Washer, 3/8", Start Year: 01/01/1970
59	9706689	1	Screw, Cap, HH, G5, 3/8"-16 x 1-3/4", 2100, 3100, 4100 W/Horizontal Exhaust, & 5100, Start Year: 01/01/1970

3000-SERIES 3 CYL TRACTOR (1/65-12/74)

02C01 POWER TRAILER BRAKE KIT (NH-E)

Ref	Part Number	Qty	Description
60	80681	2	Washer, Lock, 5/16", Start Year: 01/01/1970
61	9635082	2	Nut, G5, 5/16"-18, Start Year: 01/01/1970
62	9635884	2	Screw, Cap, HH, G5, 5/16"-18 x 1", 2100, 3100, 4100 W/Horizontal Exhaust & 5100, Start Year: 01/01/1970
63	C9NN2N107A	1	Bracket Strap Assy., 2100, 3100, 4100 W/Horizontal Exhaust & 5100, NH-E Only, No Longer Serviced, Start Year: 01/01/1970
64	80702	2	Washer, 3/8", Start Year: 01/01/1970
65	81821693	2	Washer, Lock, 3/8", Start Year: 01/01/1970
66	9628503	2	Nut, G5, 3/8"-16, Start Year: 01/01/1970
67	88011	2	Screw, Cap, HH, G5, 3/8"-16 x 1-1/4", 2100, 3100, 4100 W/Horizontal Exhaust & 5100, Start Year: 01/01/1970
68	C9NN2N102A	1	Tube Fitting Assy., Reservoir End, NH-E Only, No Longer Serviced, Start Year: 01/01/1970
69	C9NN2N106A	1	Plug, Taper Thread, 3/8", NH-E Only, No Longer Serviced, Start Year: 01/01/1970
70	PL	1	Tube, 94.50" (2400.0mm) Lg., Cut to Length, NHNA Only, Start Year: 01/01/1970
71	C9NN2N104A	1	Inlet Fitting Assy., NH-E Only, No Longer Serviced, Start Year: 01/01/1970
72	C9NN2N093A	2	Tube, 48.13" (1225.0mm)Lg., Cut to Length required, NH-E Only, No Longer Serviced, Start Year: 01/01/1970
73	C9NN2N102A	1	Fitting, Elbow, NH-E Only, No Longer Serviced, Start Year: 01/01/1970
74	C9NN2N112A	1	Fitting, Straight, NH-E Only, No Longer Serviced, Start Year: 01/01/1970
75	C7NN14N199J	1	Clip, Reservoir, 2100, 3100, 4100, NH-E Only, No Longer Serviced, Start Year: 01/01/1970
75A	D0NN2N109A	1	Clip, Tube Support, NH-E Only, No Longer Serviced, Start Year: 01/01/1970
75B	7770	1	Nut, Hex, 1/4"-20, Start Year: 01/01/1970
75C	304624S36	1	Screw, Cap, HH, G5, 1/4"-20 x 1/2", Start Year: 01/01/1970
76	C9NN2N086B	1	Mounting Bracket Assy., NH-E Only, No Longer Serviced, Start Year: 01/01/1970
77	C9NNN923C	1	Bracket, Used W/Less Remote Cylinder Pipework, NH-E Only, No Longer Serviced, Start Year: 01/01/1970
77	C5NNN915A	1	Bracket, Used W/Remote Cylinder Pipework, NH-E Only, No Longer Serviced, Start Year: 01/01/1970
78	80681	2	Washer, Lock, 5/16", Start Year: 01/01/1970
79	9635082	2	Nut, G5, 5/16"-18, Start Year: 01/01/1970
80	9635884	2	Screw, Cap, HH, G5, 5/16"-18 x 1", Start Year: 01/01/1970
81	C9NN2N070A	2	Connection Coupling Assy., NH-E Only, No Longer Serviced, Start Year: 01/01/1970
82	81547	2	Washer, Lock, 7/16", Start Year: 01/01/1970
83	280717	2	Nut, G5, 7/16"-14, Start Year: 01/01/1970
84	86505984	2	Screw, Cap, HH, G5, 7/16"-14 x 2-1/4", Start Year: 01/01/1970
85	C9NN2N109A	2	Clip, Retaining, 2100, 3100, 4100, 5100, NH-E Only, No Longer Serviced, Start Year: 01/01/1970
86	C9NN2N114A	1	Fitting Assy., Elbow, NH-E Only, No Longer Serviced, Start Year: 01/01/1970
87	C9NN2N101A	6	Support, Tubes at Fitting, NH-E Only, No Longer Serviced, Start Year: 01/01/1970
87	C9NN2N073C	1	Actuating Valve Assy., 2100, 3100, NH-E Only, No Longer Serviced, Start Year: 01/01/1970
88	C9NN2N073A	1	Actuating Valve Assy., 4100, NH-E Only, No Longer Serviced, Start Year: 01/01/1970
88	C9NN2N073B	1	Actuating Valve Assy., 5100, NH-E Only, No Longer Serviced, Start Year: 01/01/1970
88	C9NN17365B	1	Cable Assy., 32.70" (830.58mm) Length, 2100, 3100, 4100, NH-E Only, No Longer Serviced, Start Year: 01/01/1970
88	C9NN17365A	1	Cable Assy., 42.70" (1084.58mm) Length, 5100, NH-E Only, No Longer Serviced, Start Year: 01/01/1970

02C01 POWER TRAILER BRAKE KIT (NH-E)

Ref	Part Number	Qty	Description
88	C9NN2N710A	1	Clevis, Rod, 2100, 3100, NH-E Only, No Longer Serviced, Start Year: 01/01/1970
88	C9NN2N091A	1	Rod, Pull, L.H., 2100, 3100, NH-E Only, No Longer Serviced, Start Year: 01/01/1970
88	C9NN2466A	1	Rod, Control, L.H., 4100, NH-E Only, No Longer Serviced, Start Year: 01/01/1970
88	C9NN2466B	1	Rod, Control, L.H., 5100, NH-E Only, No Longer Serviced, Start Year: 01/01/1970
88	C5NN2N468B	2	Washer, Control Rod, .575" (14.605mm) I.D., 4100, Start Year: 01/01/1970
88	C5NN2N467B	2	Fastener, Control Rod, 4100, Start Year: 01/01/1970

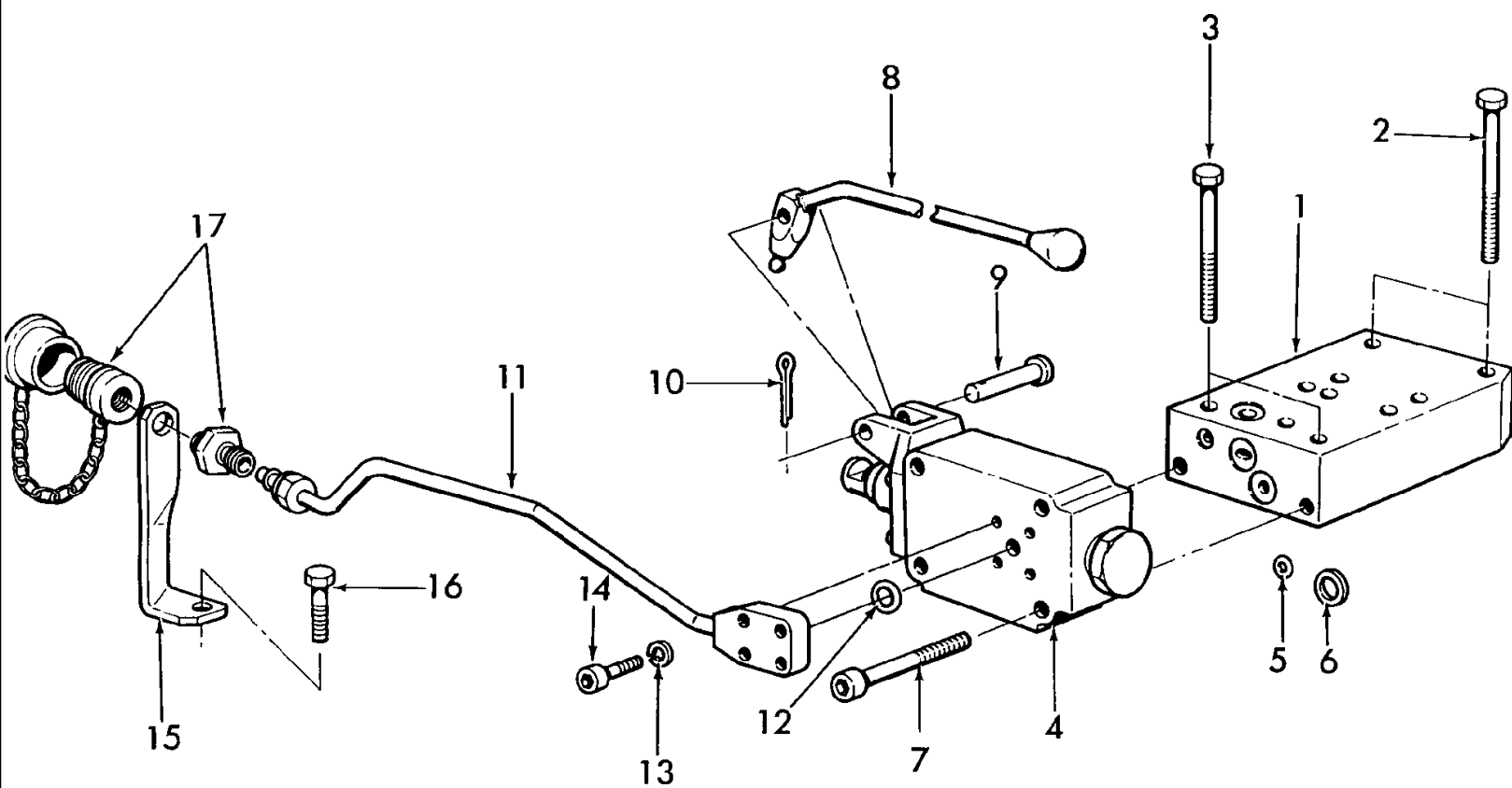

3000-SERIES 3 CYL TRACTOR (1/65-12/74)

02C02 HYDRAULIC TRAILER BRAKES (NH-E)

Ref	Part Number	Qty	Description
1	D5NN2N170A	1	Adaptor, Brake Valve to over, W/Load Monitor, 5100 Replaces D2NN2N170A, NH-E Only, No Longer Serviced, Start Year: 01/01/1973
1	D5NN2N170A	1	Adaptor, Brake Valve to Cover, L/Load Monitor, 5100, Replaces D2NN2N160A, NH-E Only, No Longer Serviced, Start Year: 01/01/1973
	358086S	1	Ball, Steel, 7/16", Part of D2NN2N170A, NH-E Only, No Longer Serviced, Start Year: 01/01/1973
	87034S94	3	O-Ring, .562" ID x .103" Thk, 5100, 7100, Start Year: 01/01/1973
	87034S94	5	O-Ring, .562" ID x .103" Thk, 3055, 3100, 4100, Start Year: 01/01/1973
	129270	1	O-Ring, 90 Duro, .414" ID x .072" Thk, Start Year: 01/01/1973
	87037S94	1	O-Ring, .750" ID x .103" Thk, Start Year: 01/01/1973
	130282	1	O-Ring, .489" ID x .070" Thk, 3055, 3100, 4100, Start Year: 01/01/1973
	70923568	1	O-Ring, 1.168" ID x .103" Thk, 3055, 3100, 4100, Start Year: 01/01/1973
2		2	Bolt, 7/16"-14 x 5.20", w/Remote Valve, 3055, 3100, 4100, NH-E Only, Years: 01/01/1973-09/30/1975
2		2	Bolt, 7/16"-14 x 4.38", w/A.S.C. Valve, 3055, 3100, 4100, NH-E Only, No Longer Serviced, Start Year: 01/01/1973
2		2	Bolt, 7/16"-14 x 4.85", w/Accessory Cover, 3055, 3100, 4100, NH-E Only, No Longer Serviced, Start Year: 01/01/1973
2	12934	2	Screw, Cap, HH, G5, 7/16"-14 x 3", W/Accessory Cover, 5100, 7100, Start Year: 01/01/1973
2		2	Bolt, 7/16"-14 x 3.83", w/Remote Valve, 5100, 7100, NH-E Only, Start Year: 01/01/1973
3		2	Bolt, 7/16"-14 x 2.57", w/Remote Valve, NH-E Only, No Longer Serviced, Start Year: 01/01/1973
3	12934	2	Screw, Cap, HH, G5, 7/16"-14 x 3", W/A.S.C. Valve, 3055, 3100, 4100, Start Year: 01/01/1973
3	12934	2	Screw, Cap, HH, G5, 7/16"-14 x 3", W/Accessory Cover, 5100, 7100, Start Year: 01/01/1973
3		2	Bolt, 7/16"-14 x 3.08", w/Accessory Cover, 3055, 3100, 4100, NH-E Only, No Longer Serviced, Start Year: 01/01/1973
4	D1NN2N073B	1	Valve Assy., Brake Actuating, NH-E Only, Start Year: 01/01/1973
5	87037S94	1	O-Ring, .750" ID x .103" Thk, Valve to Adaptor, 3055, 3100, 4100, 7100, Start Year: 01/01/1973
5	87037S94	1	O-Ring, .750" ID x .103" Thk, Valve to Adaptor, 5100 less Load Monitor, Start Year: 01/01/1973
5	129270	1	O-Ring, 90 Duro, .414" ID x .072" Thk, Valve to Adaptor, 5100 W/Load Monitor, Start Year: 01/01/1973
6	D2NNB997A	2	Seal, Oil, Valve to Adaptor, Start Year: 01/01/1973
7	D1NN2N162A	2	Bolt, Round HSH, Valve to Adaptor, NH-E Only, No Longer Serviced, Start Year: 01/01/1973
8	D6NN2N165B	1	Lever Assy., Actuating Valve, NH-E Only, Start Year: 01/01/1973
9	D1NN2N164A	1	Pin, Brake Valve Lever Pivot, NH-E Only, Start Year: 01/01/1973
10	80756	1	Pin, Split Cotter, 1/8" x 3/4", Lever Pivot Pin Retaining, Split, Start Year: 01/01/1973
11	D1NN2N156B	1	Tube Assy., Brake Valve to Coupling, 3055, 3100, 4100, NH-E Only, No Longer Serviced, Start Year: 01/01/1973
11	D6NN2N156C	1	Tube Assy., Brake Valve to Coupling, 5100, 7100, NH-E Only, No Longer Serviced, Start Year: 01/01/1973
12	274330	1	O-Ring, 90 Duro, .438" ID x .094" Thk, Tube to Valve, Start Year: 01/01/1973
13	D2NN2N173A	4	Washer, Lock, Tube to Valve, NH-E Only, Start Year: 01/01/1973
14	D1NN2N157A	4	Screw, HSH, Tube to Valve, NH-E Only, No Longer Serviced, Years: 01/01/1973-12/31/1976
15	D1NN2N159B	1	Bracket, Brake Coupling, 3055, 3100, 4100, NH-E Only, No Longer Serviced, Start Year: 01/01/1973
15	D2NN2N159A	1	Bracket, Brake Coupling, 5100, 7100, NH-E Only, No Longer Serviced, Start Year: 01/01/1973
16	58664S36	1	Bolt, 7/16"-14 x 3-3/4", Bracket to Cover, 3055, 3100, 4100, No Longer Serviced, Start Year: 01/01/1973

3000-SERIES 3 CYL TRACTOR (1/65-12/74)
02C02 HYDRAULIC TRAILER BRAKES (NH-E)

Ref	Part Number	Qty	Description
16	43095S36	1	Screw, Cap, HH, G8, Self-Locking, 1/2"-13 x 1-3/4", Bracket to Cover, 5100, 7100, Start Year: 01/01/1973
17	E5NN2N158BA	1	Coupling Assy., Brake, Tractor Half, Start Year: 01/01/1973
17	D8NN2N158AA	1	Coupling Assy., Brake, Trailer Half, Start Year: 01/01/1973

--

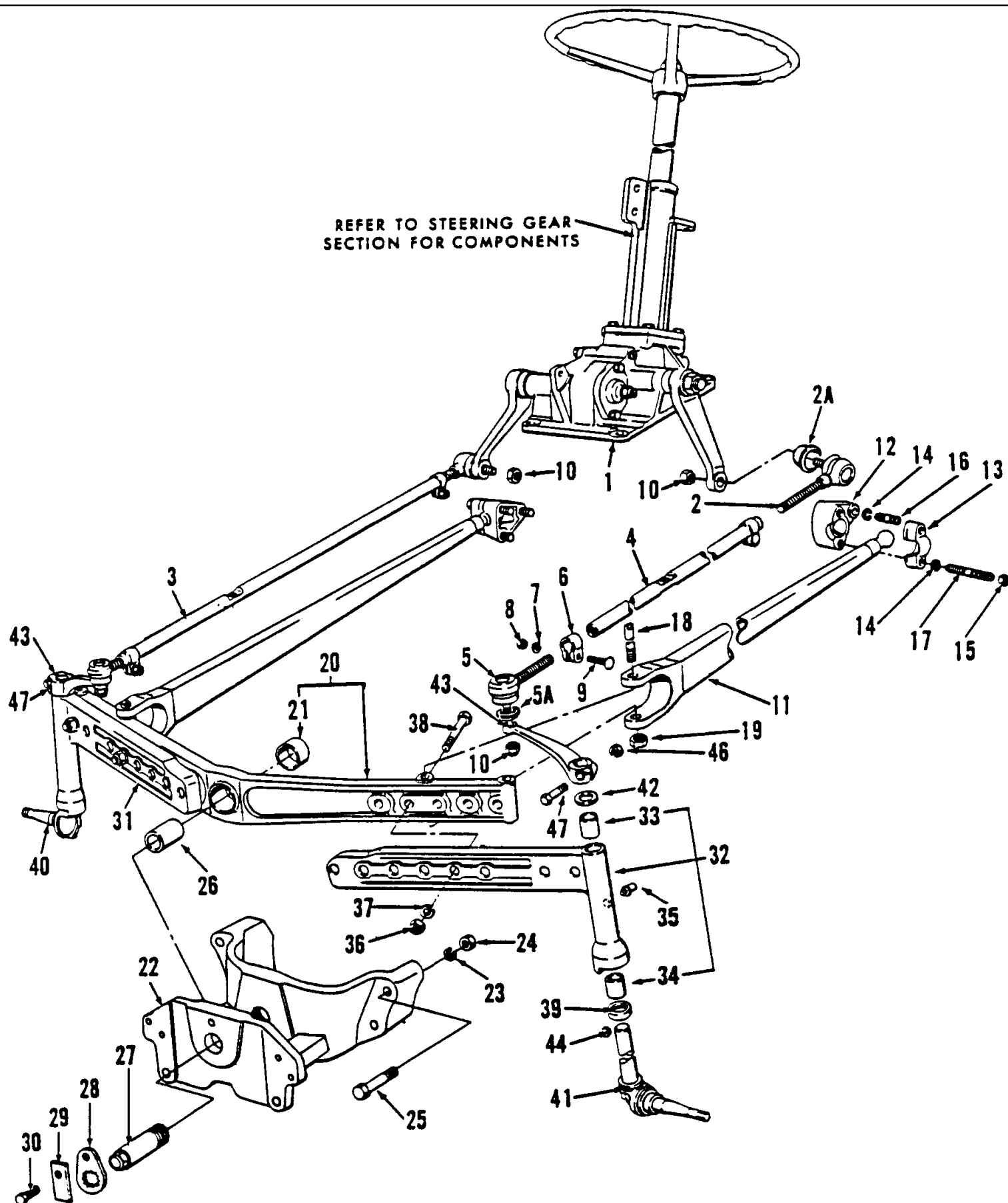

3000-SERIES 3 CYL TRACTOR (1/65-12/74)

03A01 FRONT AXLE, MANUAL STEERING & RELATED PARTS -2000, 3000, 4110 & 4140, EXCEPT 3400, 3500 & 3550

Ref	Part Number	Qty	Description
1	REFERENCE	1	Steering Gear Assy., See Steering Gear Section, Start Year: 01/01/1965
2	957E3307B	2	End Assy., Drag Link, Rear, Start Year: 01/01/1965
2A	C5NN3N303B	2	Cover, Link, Rear, Start Year: 01/01/1965
3	C5NN3314C	1	Sleeve, Link, Adjusting, RH, 30.9", Start Year: 01/01/1965
3	C5NN3314C	1	Sleeve, Link, Adjusting, LH, 2300,3300, Start Year: 01/01/1965
3	C5NN3314F	1	Sleeve, Link, Adjusting, RH, 28.58", 2300,3300, Start Year: 01/01/1965
4	C5NN3A319A	1	Sleeve, Link, Adjusting, LH, 33.15", Except 2300,3300, Start Year: 01/01/1965
5	957E3290B	2	End Assy., Link, Front, Start Year: 01/01/1965
5A	C5NN3N303A	2	Cover, Link, Front, Start Year: 01/01/1965
6	957E3287	4	Clamp, Link, Sleeve, Start Year: 01/01/1965
7	80681	AR	Washer, Lock, 5/16"
8	86629539	AR	Nut, G5, 5/16"-24
9	357344S8	4	Bolt, Carriage, 5/16"-24 x 1-1/4", Start Year: 01/01/1965
10	83417169	4	Nut, Lock, G2, 1/2"-20, Start Year: 01/01/1965
11	C5NN3405A	2	Rod Assy., Radius, Except 2310,3310, Years: 01/01/1965-07/31/1970
11	C7NN3405C	2	Rod Assy., Radius, Except 2310,3310 (Not Shown), Start Year: 08/01/1970
11	C5NN3405D	1	Rod Assy., Radius, RH, 2310,3310 (Not Shown), Years: 01/01/1965-07/31/1970
11	D9NN3405AA	1	Rod Assy., Radius, RH, 2310,3310 (Not Shown), Start Year: 08/01/1970
11	C5NN3405B	1	Rod Assy., Radius, LH, 2310,3310 (Not Shown), Years: 01/01/1965-07/31/1970
11	D9NN3A292AA	1	Rod Assy, Radius, LH, 2310, 3310 (Not Shown), Start Year: 08/01/1970
12	E0NN3N442BA	2	Spacer, Rod Ball, Start Year: 01/01/1965
13	E0NN3N406BA	2	Cap, Rod Ball, Start Year: 01/01/1965
14	81547	6	Washer, Lock, 7/16", Start Year: 01/01/1965
15	50456	6	Nut, G5, 7/16"-20, Start Year: 01/01/1965
16	88423S8	2	Stud, 7/16"-14-20 x 1.87, Except 2300,3300, Start Year: 01/01/1965
16	88423S8	6	Stud, 7/16"-14-20 x 1.87, 2300,3300, Start Year: 01/01/1965
17	88553S8	4	Stud, 7/16"-14-20 x 3.56, Start Year: 01/01/1965
18	86531713	2	Screw, Cap, HH, G5, 5/8"-18 x 5", Rod, Foot, Start Year: 01/01/1965
19	379223S43	2	Nut, 5/8"-18, Start Year: 01/01/1965
20	86580572	1	Axle Center, Except, 2300,2310,3300,3310, Years: 01/01/1965-07/31/1970
20	C7NN3010F	1	Axle Center, Except 2300,2310,3300,3310, Start Year: 08/01/1970
20	E4NN3010AA	1	Axle Assy., Center, 2300,3300, Start Year: 01/01/1965
20	C5NN3010K	1	Axle Assy., Center, 2310,3310, Years: 01/01/1965-07/31/1970
20	C7NN3010E	1	Axle Assy., Center, 2310,3310, Includes: Ref. 21 & 22, Start Year: 08/01/1970
21	C5NN3153C	1	Bushing, Center Axle, 2.145 I.D., Years: 01/01/1965-07/31/1970
21	C7NN3153B	1	Bushing, Center Axle, 2.04" I.D., Start Year: 08/01/1970
21	C5NN3153D	2	Bush/Bearing, Center, 2300,3300, Start Year: 01/01/1965
22	C5NN3A042G	1	Support, Axle, Except 2300,3300, Years: 01/01/1965-07/31/1970
22	D3NN3A042D	1	Support, Axle, L/Mid Mounted Mower, Except 2300,3300, Start Year: 08/01/1970
22	D3NN3A042C	1	Support, Axle, W/Mid Mounted Mower, U.K., Antwerp, Except 2300,3300, Start Year: 08/01/1970
22	C5NN3A042S	1	Support, Front Axle, 2300,3300, Start Year: 01/01/1965

3000-SERIES 3 CYL TRACTOR (1/65-12/74)

03A01 FRONT AXLE, MANUAL STEERING & RELATED PARTS -2000, 3000, 4110 & 4140, EXCEPT 3400, 3500 & 3550

Ref	Part Number	Qty	Description
23	87340	4	Washer, Lock, 3/4", Years: 01/01/1965-05/31/1966
24	34675S8	4	Nut, Hex, 3/4"-16, Years: 01/01/1965-07/31/1970
24	280954	4	Nut, G5, 3/4"-10, Start Year: 08/01/1970
25	NLS	4	Bolt, Hex, 3/4"-16 x 3-1/4" {304936S36}, Years: 01/01/1965-07/31/1970
25	86507002	4	Screw, Cap, HH, G5, 3/4"-10 x 5-1/2", Start Year: 08/01/1970
25	280210	4	Screw, Cap, HH, G5, 3/4"-10 x 4", 2300,3300, Start Year: 08/01/1970
26	C5NN3403A	1	Spacer, Support, 2.235/2.240 (56.87/56.90mm), Red, I.D. 1.76", O.D. 2.13", Years: 01/01/1965-07/31/1970
26	C5NN3403B	1	Spacer, Support, 2.245/2.250 (57.02/57.15mm), Green, I.D. 1.76", O.D. 2.13", Years: 01/01/1965-07/31/1970
26	C5NN3403C	1	Spacer, Support, 2.255/2.260 (57.28/57.40mm), Grey, I.D. 1.76", O.D. 2.13", Years: 01/01/1965-07/31/1970
27	C5NN3127B	1	Pin, Support, 1.75" O.D., Replaces C5NN3127A, Years: 01/01/1965-07/31/1970
27	C7NN3127D	1	Pin, Support, 2.01" O.D., Start Year: 08/01/1970
27	E4NN3127AA	1	Pin, Axle, 2300,3300, Start Year: 01/01/1965
	87415	1	Nipple, Lube, 1/4"-28 x 90°, 2300,3300, Start Year: 01/01/1965
	C5NN3N073A	2	Washer, Thrust, Axle, 2300,3300, Start Year: 01/01/1965
28	C5NN3128B	1	Flange, Pin, Start Year: 01/01/1965
29	C7NN3N074A	1	Strap, Pin Retaining, Start Year: 08/01/1970
30	87670	1	Screw, Cap, HH, G5, 1/2"-13 x 1-1/4", Start Year: 01/01/1965
31	C5NN3006G	1	Axle Assy., RH, 2100, 2120, 3055, 3100, 3120, Years: 01/01/1965-07/31/1970
31	C7NN3006J	1	Axle Assy., RH, 2100, 2120, 3055, 3100, 3120 (Not Shown), Start Year: 08/01/1970
31	C7NN3006H	1	Axle Assy., RH, 2110, 4110 (Not Shown), Start Year: 01/01/1965
31	E0NN3006HA	1	Axle Assy., RH, 2300, 3300 (Not Shown), Start Year: 01/01/1965
31	C5NN3006E	1	Axle Assy., RH, 2310, 3310 (Not Shown), Years: 01/01/1965-07/31/1970
31	C7NN3006G	1	Axle Assy., RH, 2310, 3310 (Not Shown), Start Year: 08/01/1970
32	C5NN3007G	1	Axle Assy., LH, 2100, 2120, 3055, 3100, 3120, Includes: Axle & Ref. 33 & 34, Years: 01/01/1965-07/31/1970
32	C7NN3007J	1	Axle Assy., LH, 2100, 2120, 3055, 3100, 3120, Includes: Axle & Ref. 33 & 34 (Not Shown), Start Year: 08/01/1970
32	C1NN3007A	1	Axle Assy., LH, 2110, 4110, Includes: Axle & Ref. 33 & 34 (Not Shown), Years: 01/01/1965-07/31/1970
32	C7NN3007G	1	Axle Assy., LH, 2110, 4110, Includes: Axle & Ref. 33 & 34 (Not Shown), Start Year: 08/01/1970
32	C5NN3007D	1	Axle Assy., LH, 2300, 3300, Includes: Axle & Ref. 33 & 34 (Not Shown), Start Year: 01/01/1965
32	C5NN3007E	1	Axle Assy., LH, 2310, 3310, Includes: Axle & Ref. 33 & 34 (Not Shown), Years: 01/01/1965-07/31/1970
32	C7NN3007H	1	Axle Assy., LH, 2310, 3310, Includes: Axle & Ref. 33 & 34 (Not Shown), Start Year: 08/01/1970
33	2N3109	2	Bushing, Spindle, Upper, 2110, 4110, Start Year: 01/01/1965
34	NCA3110A	2	Bushing, Spindle, Lower, Start Year: 01/01/1965
34	NCA3110A	2	Bushing, Spindle, Lower, 2110, 4110, Start Year: 01/01/1965
35	80710	2	Fitting, Nipple, Lube, 1/8", Axle, Start Year: 01/01/1965
36	280374	AR	Nut, G5, 5/8"-11
37	351505S8	AR	Washer, Flat, 5/8"
38	280119	4	Screw, Cap, HH, G5, 5/8"-11 x 3-1/2", Start Year: 01/01/1965
39	C0NN3123B	2	Bearing Assy., Spindle to Axle, Replaces C5NN3A299A, Start Year: 01/01/1965

3000-SERIES 3 CYL TRACTOR (1/65-12/74)

03A01 FRONT AXLE, MANUAL STEERING & RELATED PARTS -2000, 3000, 4110 & 4140, EXCEPT 3400, 3500 & 3550

Ref	Part Number	Qty	Description
40	C5NN3105U	1	Spindle Assy., RH, NH-E Only, Start Year: 01/01/1965
40	F2NN3105AA	1	Spindle Assy., RH, Replaces C5NN3105D,, Start Year: 01/01/1965
40	F2NN3105CA	1	Spindle Assy., RH, 2110, 4110 (Not Shown), Start Year: 01/01/1965
40	C5NN3105V	1	Spindle Assy., RH, Replaces C5NN3105G, 2300, 3300 (Not Shown), Start Year: 01/01/1965
40	E0NN3105BA	1	Spindle Assy., RH, Use W/E0NN-3006-HA, 2300, 3300 (Not Shown), Start Year: 01/01/1965
41	C5NN3106R	1	Spindle Assy., LH, 2100, 2120, 2310, 3100, 3120, 3310, NH-E Only
41	F2NN3106AA	1	Spindle Assy., LH, Replaces C5NN3106D, 2100, 2120, 2310, 3100, 3120, 3310, Start Year: 01/01/1965
41	F2NN3106CA	1	Spindle Assy., LH, 2110, 4110 (Not Shown), Start Year: 01/01/1965
41	C5NN3106S	1	Spindle Assy., LH, 2300, 3300 (Not Shown), Start Year: 01/01/1965
42	C5NN3125A	2	Seal, Upper, Start Year: 01/01/1965
43	310799	2	Arm, Spindle, 2100, 2120, 3100, 3120, 4110, Start Year: 01/01/1965
43	C5NN3130G	1	Arm, Spindle, RH, 2300, 3300, Years: 01/01/1965-03/31/1967
43	C5NN3131H	1	Arm, Spindle, LH, 2300, 3300, Years: 01/01/1965-03/31/1967
43	C5NN3130L	2	Arm, Spindle, 2300,3300, Start Year: 04/01/1967
43	C5NN3130H	2	Arm, Spindle, 2310,3310, Start Year: 01/01/1965
44	280262	2	Key, Woodruff # A, Hardened, 1/4" x 7/8", Start Year: 01/01/1965
46	280717	2	Nut, G5, 7/16"-14, Start Year: 01/01/1965
47	86505984	2	Screw, Cap, HH, G5, 7/16"-14 x 2-1/4", Start Year: 01/01/1965
47	88604	2	Screw, Cap, HH, G5, 7/16"-14 x 2-1/2", 2300,3300, Start Year: 01/01/1965

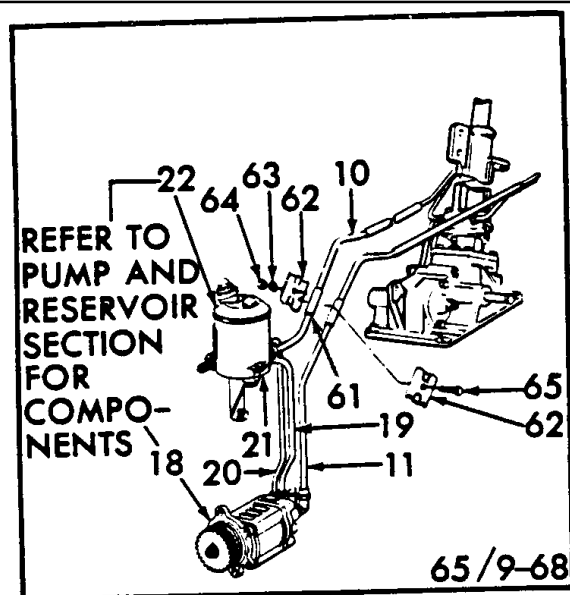

REFER TO STEERING GEAR SECTION FOR COMPONENTS

REFER TO PUMP SECTION FOR COMPONENTS

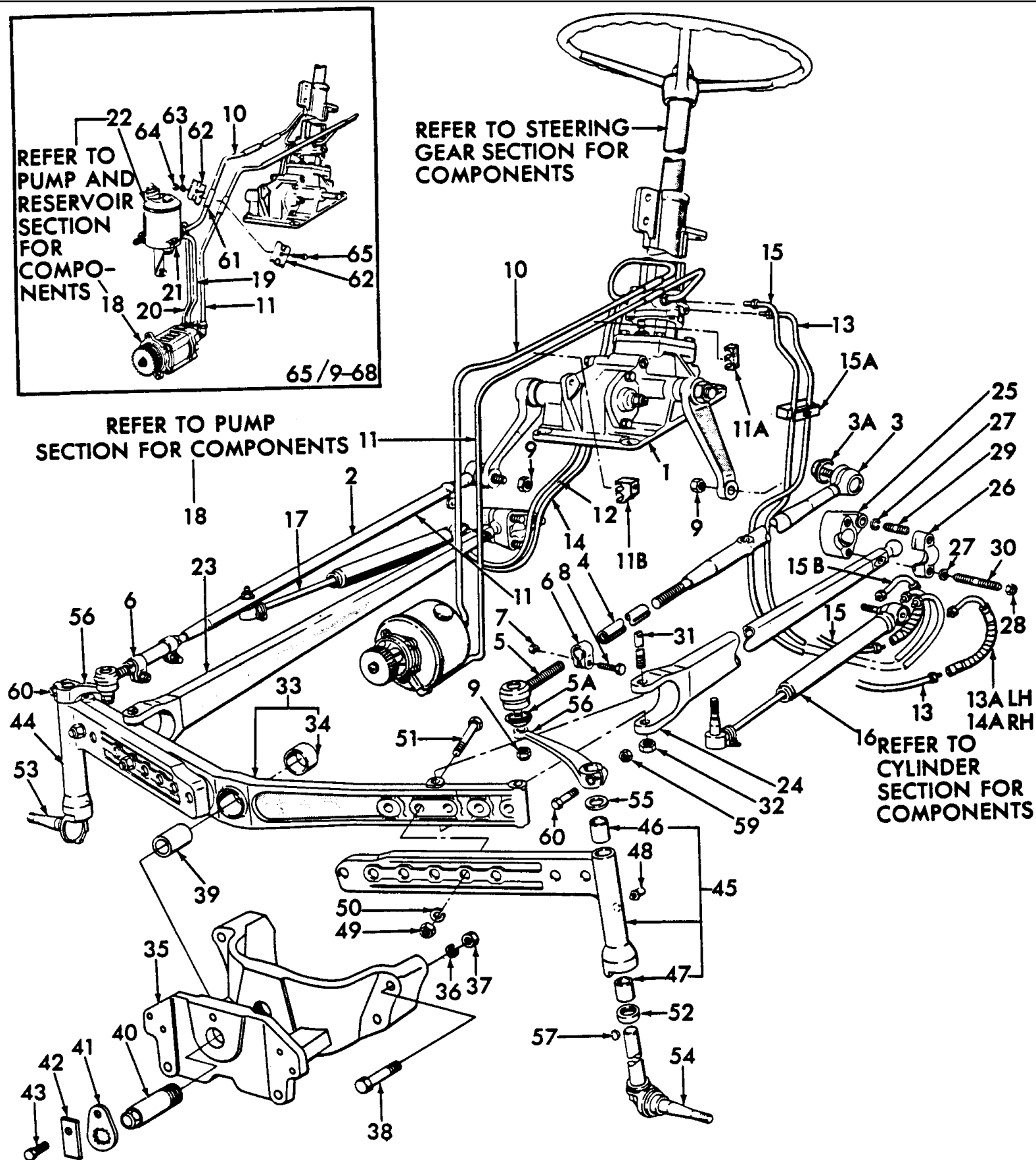

3000-SERIES 3 CYL TRACTOR (1/65-12/74)

03A02 FRONT AXLE, POWER STEERING & RELATED PARTS - 2100, 2110, 3100, 4110, 4140

Ref	Part Number	Qty	Description
1	REFERENCE	1	Gear Assy., See Steering Gear Section, Start Year: 01/01/1965
2	C5NN3307G	1	End Assy., Drag Link, Rear, RH, Start Year: 01/01/1965
3	C5NN3308E	1	End Assy., Drag Link, Rear, LH, Start Year: 01/01/1965
3A	C5NN3N303B	2	Cover, Link, Rear, Dust, Start Year: 01/01/1965
4	C5NN3349A	2	Tube, Link, Replaces TCAD-3283-A, Start Year: 01/01/1965
5	C5NN3A300B	2	End Assy., Link, Front, Start Year: 01/01/1965
5A	C5NN3N303A	2	Cover, Front, Dust, Start Year: 01/01/1965
6	513287	4	Clamp, Link, Start Year: 01/01/1965
7	88902	4	Nut, Lock, GC, 3/8"-16, Start Year: 01/01/1965
8	88044	4	Screw, Cap, HH, G5, 3/8"-16 x 1-1/2", Start Year: 01/01/1965
9	83417169	6	Nut, Lock, G2, 1/2"-20, Start Year: 01/01/1965
10	C7NN3A713A	1	Return Tube Assy., Years: 01/01/1965-09/30/1968
10	C7NN3A713B	1	Return Tube Assy. (Not Shown), Start Year: 10/01/1968
11	C5NN3A562C	1	Tube Assy., Pump Pressure, Years: 01/01/1965-09/30/1968
11	C7NN3A562C	1	Tube Assy., Pump Pressure (Not Shown), Start Year: 10/01/1968
	C9NN3A719A	1	Hose Assy., Repair Section, Pressure Tube, Service Only, Start Year: 10/01/1968
11A	C7NN3E506B	1	Clamp, Power Steering Tubes, Start Year: 10/01/1968
11B	C7NN3N573B	1	Clamp, Power Steering, Tube, Front, Start Year: 10/01/1968
12	C5NN3N554C	1	Tube Assy., Rear, Outer, RH, Service only, When using Service Tubes, Ref. 12,13,14, or 15, to replace Production Tubes, also furnish correct Lower Tube Assy., Ref. 13A,14A or 15B., Start Year: 01/01/1965
13	C5NN3N556B	1	Tube Assy., Rear, Outer, LH, Service Only, When using Service Tubes, Ref. 12,13,14, or 15, to replace Production Tubes, also furnish correct Lower Tube Assy., Ref. 13A,14A or 15B., Start Year: 01/01/1965
13A	86546145	2	Tube Assy., Cylinder Rear, Outer, Lower, LH & RH Service only, When using Service Tubes, Ref. 12,13,14, or 15, to replace Production Tubes, also furnish correct Lower Tube Assy., Ref. 13A,14A or 15B., Start Year: 01/01/1965
14	C5NN3N553B	1	Tube Assy., Front, Inner, RH., Service only, When using Service Tubes, Ref. 12,13,14, or 15, to replace Production Tubes, also furnish correct Lower Tube Assy., Ref. 13A,14A or 15B., Start Year: 01/01/1965
14A	86546147	1	Tube Assy., Cylinder Front, Inner, Lower, RH, Service only, Start Year: 01/01/1965
15	C5NN3N555B	1	Tube Assy., Front, Inner, LH, When using Service Tubes, Ref. 12,13,14, or 15, to replace Production Tubes, also furnish correct Lower Tube Assy., Ref. 13A,14A or 15B., Start Year: 01/01/1965
15A	C5NN3N750A	2	Clamp Assy., Cylinder Pipe, Start Year: 01/01/1965
15B	86546146	1	Tube Assy., Cylinder, Front, Inner, Lower, LH,Service only, When using Service Tubes, Ref. 12,13,14, or 15, to replace Production Tubes, also furnish correct Lower Tube Assy., Ref. 13A,14A or 15B., Start Year: 01/01/1965
16	REFERENCE	1	Cylinder & End Assy., LH, See Cylinder Section, Start Year: 01/01/1965
17	REFERENCE	1	Cylinder & End Assy., RH, See Cylinder Section, Start Year: 01/01/1965
18	REFERENCE	1	Pump Assy., See Steering Pump Section, Start Year: 01/01/1965
19	C7NN3C633C	1	Tube Assy., Reservoir, 3/4"-18, Years: 01/01/1965-09/30/1968
20	C7NN3A563B	1	Tube Assy., Reservoir, Nut size 5/8"-18, Years: 01/01/1965-09/30/1968
21	82012719	3	Clamp, Lube, .50-.91, Years: 01/01/1965-09/30/1968
22	REFERENCE	1	Reservoir Assy., See Steering Pump Section, Years: 01/01/1965-09/30/1968

3000-SERIES 3 CYL TRACTOR (1/65-12/74)

03A02 FRONT AXLE, POWER STEERING & RELATED PARTS - 2100, 2110, 3100, 4110, 4140

Ref	Part Number	Qty	Description
23	C5NN3405B	2	Rod Assy., Radius, RH & LH, Replaces C5NN-3A292-A, Years: 01/01/1965-07/31/1970
23	C7NN3405B	1	Rod Assy., Radius, RH (Not Shown), Start Year: 08/01/1970
24	C7NN3A292B	1	Rod Assy., Radius, LH, Start Year: 08/01/1970
25	E0NN3N442BA	2	Spacer, Rod, Ball, Start Year: 01/01/1965
	313024	AR	Shim, Radius, Rod, Ball, 4140, Start Year: 01/01/1970
26	E0NN3N406BA	2	Cap, Rod Ball, Start Year: 01/01/1965
27	81547	6	Washer, Lock, 7/16", Start Year: 01/01/1965
28	50456	6	Nut, G5, 7/16"-20, Start Year: 01/01/1965
29	88423S8	2	Stud, 7/16"-14-20 x 1.87, Start Year: 01/01/1965
30	88553S8	4	Stud, 7/16"-14-20 x 3.56, Start Year: 01/01/1965
31	86531713	2	Screw, Cap, HH, G5, 5/8"-18 x 5", Rod, Foot, Start Year: 01/01/1965
32	379223S43	2	Nut, 5/8"-18, Start Year: 01/01/1965
33	C7NN3010F	1	Axle Assy., Center, Includes: Axle & Ref. 34 (Not Shown), Holes for Ref. 23 & 24 are located in Ref. 44 & 45 for New Style Axle., Start Year: 08/01/1970
33	86580572	1	Axle Assy., Center, As Shown in Fig. 3A2, Years: 01/01/1965-07/31/1970
34	C5NN3153C	1	Bushing, Center Axle, 2.10 I.D., Years: 01/01/1965-07/31/1970
34	C7NN3153B	1	Bushing, Center Axle, Start Year: 08/01/1970
35	C5NN3A042G	1	Support, Axle, Years: 01/01/1965-07/31/1970
35	D3NN3A042D	1	Support, Axle, L/Mid Mounted Mower, Start Year: 08/01/1970
35	D3NN3A042C	1	Support, Axle, W/Mid Mounted Mower, Start Year: 08/01/1970
36	87340	4	Washer, Lock, 3/4", Years: 01/01/1965-05/31/1966
37	280954	4	Nut, G5, 3/4"-10, Start Year: 08/01/1970
37	34675S8	4	Nut, Hex, 3/4"-16, Years: 01/01/1965-07/31/1970
38	280119	4	Screw, Cap, HH, G5, 5/8"-11 x 3-1/2", Years: 01/01/1965-07/31/1970
38	86507002	4	Screw, Cap, HH, G5, 3/4"-10 x 5-1/2", Start Year: 08/01/1970
39	C5NN3403A	1	Spacer, Support, 2.235/2.240 (56.768/56.875mm) Length, Red, Years: 01/01/1965-07/31/1970
39	C5NN3403B	1	Spacer, Support, 2.245/2.250 (57.022/57.149mm) Length, Green, Years: 01/01/1965-07/31/1970
40	C5NN3127B	1	Pin, Support, 1.75 O.D. x 4.92 O.D., Replaces C5NN-3127-A, Years: 01/01/1965-07/31/1970
39	C5NN3403C	1	Spacer, Support, 2.255/2.260 (57.276/57.403mm) Length, Grey, Years: 01/01/1965-07/31/1970
40	C7NN3127D	1	Pin, Support, 2.01 O.D. x 5.87 O.D., Start Year: 08/01/1970
41	C5NN3128B	1	Flange, Pin, Start Year: 01/01/1965
42	80679	1	Washer, Lock, 1/2", Years: 01/01/1965-07/31/1970
43	87670	1	Screw, Cap, HH, G5, 1/2"-13 x 1-1/4", Start Year: 01/01/1965
42	C7NN3N074A	1	Strap, Pin Retaining, Start Year: 08/01/1970
44	C7NN3006J	1	Axle Assy., RH (Not Shown), Start Year: 08/01/1970
44	C5NN3006G	1	Axle Assy., RH, Years: 01/01/1965-07/31/1970
44	C7NN3006H	1	Axle Assy., RH, 2110, 4110 (Not Shown), Years: 01/01/1965-07/31/1970
44	C7NN3006H	1	Axle Assy., RH, 2110, 4110 (Not Shown), Start Year: 08/01/1970
45	C7NN3007J	1	Axle Assy., LH, Includes: Axle & Ref. 46 & 47 (Not Shown), Start Year: 08/01/1970
45	C5NN3007G	1	Axle Assy., LH, Includes: Axle & Ref. 46 & 47, Years: 01/01/1965-07/31/1970
45	C7NN3007G	1	Axle Assy., LH, 2110, 4110, Includes: Axle & Ref. 46 & 47 (Not Shown), Start Year: 08/01/1970

3000-SERIES 3 CYL TRACTOR (1/65-12/74)

03A02 FRONT AXLE, POWER STEERING & RELATED PARTS - 2100, 2110, 3100, 4110, 4140

Ref	Part Number	Qty	Description
46	2N3109	2	Bushing, Upper, Start Year: 01/01/1965
47	NCA3110A	2	Bushing, Lower, Start Year: 01/01/1965
46	2N3109	2	Bushing, Upper, 2110, 4110, Start Year: 01/01/1965
47	NCA3110A	2	Bushing, Lower, 2110, 4110, Start Year: 01/01/1965
48	80710	2	Fitting, Nipple, Lube, 1/8", Start Year: 01/01/1965
49	280374	4	Nut, G5, 5/8"-11, Start Year: 01/01/1965
50	351505S8	4	Washer, Flat, 5/8", Start Year: 01/01/1965
51	280119	4	Screw, Cap, HH, G5, 5/8"-11 x 3-1/2", Start Year: 01/01/1965
52	C0NN3123B	2	Bearing Assy., Spindle, Start Year: 01/01/1965
53	C5NN3105U	1	Spindle Assy., RH, NH-E Only, Start Year: 01/01/1965
53	F2NN3105AA	1	Spindle Assy., RH, Replaces C5NN-3105-D, Start Year: 01/01/1965
53	F2NN3105CA	1	Spindle Assy., RH, 2110, 4110 (Not Shown), Start Year: 01/01/1965
54	C5NN3106R	1	Spindle Assy., LH, NH-E Only, Start Year: 01/01/1965
54	F2NN3106AA	1	Spindle Assy., LH, Replaces C5NN-3106-D, Start Year: 01/01/1965
54	F2NN3106CA	1	Spindle Assy., LH, 2110,4110 (Not Shown), Start Year: 01/01/1965
55	C5NN3125A	2	Seal, Upper, Start Year: 01/01/1965
56	310799	2	Arm, Spindle, Start Year: 01/01/1965
57	280262	2	Key, Woodruff # A, Hardened, 1/4" x 7/8", Start Year: 01/01/1965
59	280717	2	Nut, G5, 7/16"-14, Start Year: 01/01/1965
60	86505984	2	Screw, Cap, HH, G5, 7/16"-14 x 2-1/4", Start Year: 01/01/1965
61	C5NN3N550A	2	Sleeve, Tube, Clamp, Years: 01/01/1965-09/30/1968
63	80682	AR	Washer, Lock, 1/4", Years: 01/01/1965-09/30/1968
62	C5NN3N573A	2	Clamp, Tube, Mounting, Years: 01/01/1965-09/30/1968
64	7770	AR	Nut, Hex, 1/4"-20, Years: 01/01/1965-09/30/1968
65	280727	1	Screw, Cap, HH, G5, 1/4"-20 x 1-1/8", Years: 01/01/1965-09/30/1968

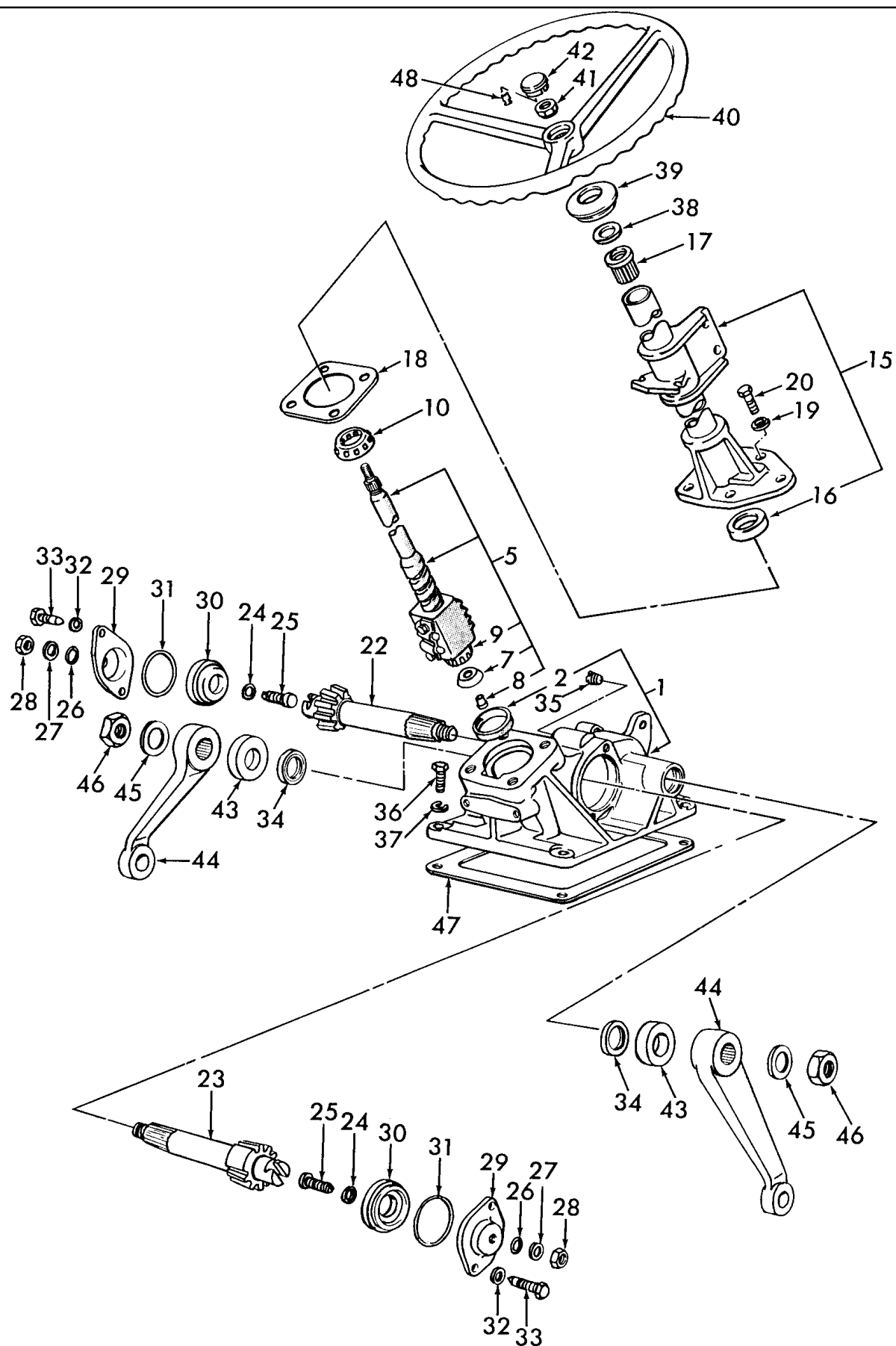

3000-SERIES 3 CYL TRACTOR (1/65-12/74)

03B01 MANUAL STEERING GEAR ASSEMBLY - 2000, 3000 EXCEPT 3550, 4110

Ref	Part Number	Qty	Description
	E0NN3503AA	1	Gear, Steering, Manual, Replaces C7NN-C & D2NN-B Except 2300, 3000V, Includes Ref. 1 thru 29, Start Year: 01/01/1965
	E4NN3503BA	1	Gear, Steering, Manual, Replaces C7NN-C & D2NN-B, 2300V, 3300V, Includes: Ref. 1 thru 29, No Longer Serviced, Start Year: 01/01/1965
1	D6NN3548C	1	Housing Assy., Replaces C7NN-3548-A, Includes: Ref. 2, Start Year: 01/01/1965
2	C5NN3552A	1	Cup, Worm Bearing, Start Year: 01/01/1965
5	D2NN3A710B	1	Nut & Shaft Assy., Except 2300,3300, Includes: Ref. 7 thru 9, Start Year: 01/01/1965
5	E0NN3A710DA	1	Nut & Shaft Assy., 2300, 3300, Includes: Ref. 7 thru 9, Start Year: 01/01/1965
7	8N33581	1	Retainer, Bearing, Start Year: 01/01/1965
8	C5NN3N559A	1	Eyelet, Bearing Retainer, Start Year: 01/01/1965
9	C5NN3N615A	1	Bearing, Worm Thrust, Lower, Start Year: 01/01/1965
10	C5NN3N615A	1	Bearing, Worm Thrust, Upper, Start Year: 01/01/1965
15	E0NN3C529AA	1	Steering Column Assy., Includes: Ref. 16, Start Year: 01/01/1965
16	C5NN3552A	1	Cup, Gear Worm Shaft, Years: 01/01/1965-08/31/1968
16	C7NN3552A	1	Cup, Worm Shaft, Start Year: 09/01/1968
17	C5NN3517A	1	Bush/Bushing Assy., Upper, Start Year: 01/01/1965
18	C5NN3595D	1	Shim, Column to Housing, .005, Paper, Start Year: 01/01/1965
18	C5NN3595A	AR	Shim, Column to Housing, .005, Steel (Not Shown), Start Year: 01/01/1965
18	C5NN3595B	AR	Shim, Column to Housing, .0024, Brass (Not Shown), Start Year: 01/01/1965
18	C5NN3595C	AR	Shim, Column to Housing, .010, Steel (Not Shown), Start Year: 01/01/1965
19	81821693	AR	Washer, Lock, 3/8"
20	280372	4	Screw, Cap, HH, G5, 3/8"-24 x 1-1/8", Start Year: 01/01/1965
22	C7NN3N575A	1	Shaft, Pitman, Single, Replaces C5NN-3N575-A, Start Year: 01/01/1965
23	C7NN3N576A	1	Shaft, Pitman, Double, Replaces C5NN-3N576-A, Start Year: 01/01/1965
24	C5NN3A657A	AR	Shim, Lash Adjuster, .063, #3, Start Year: 01/01/1965
24	C5NN3A657B	AR	Shim, Lash Adjuster, .064, #5 (Not Shown), Start Year: 01/01/1965
24	C5NN3A657C	AR	Shim, Lash Adjuster, .066, #7 (Not Shown), Start Year: 01/01/1965
24	C5NN3A657D	AR	Shim, Lash Adjuster, .069, #9 (Not Shown), No Longer Serviced, Start Year: 01/01/1965
25	D8NN3C539AA	2	Adjuster, Lash, Start Year: 01/01/1965
26	C5NN3N547A	2	Packing, Lash Adjuster, Use W/C5NN-3N583-C, Years: 01/01/1965-12/31/1969
27	81541	2	Washer, 7/16", Start Year: 01/01/1965
28	87891	2	Nut, Jam, G2, 7/16"-20, Start Year: 01/01/1965
29	83924064	AR	Cover, Side, Start Year: 01/01/1965
30	C7NN3N654A	2	Bushing, Sector, Start Year: 01/01/1965
31	87073S94	2	O-Ring, 2.500" ID x .139" Thk, Side Cover, Start Year: 01/01/1965
32	81821693	AR	Washer, Lock, 3/8"
33	47525	4	Screw, Cap, HH, G5, 3/8"-24 x 7/8", Start Year: 01/01/1965
34	C5NN3C615A	2	Seal, Pitman Shaft, Used W/C5NN-3548-K, Start Year: 01/01/1965
34	D6NN3C615A	2	Seal, Pitman Shaft, 1.5 O.D. x 1.0 I.D., Used W/D6NN-3548-C (Not Shown), Start Year: 01/01/1965
35	D6NN3N531A	1	Plug, Oil Level, 3/8", Start Year: 01/01/1965
35	D6NN3N858A	1	Washer, Oil Level Plug, Use W/D6NN-3N531-A

3000-SERIES 3 CYL TRACTOR (1/65-12/74)

03B01 MANUAL STEERING GEAR ASSEMBLY - 2000, 3000 EXCEPT 3550, 4110

Ref	Part Number	Qty	Description
36	C5NN3C765A	4	Bolt, HH, 1/2"-13 x 1-3/8", No Longer Serviced (NH-E), Start Year: 01/01/1965
37	80679	4	Washer, Lock, 1/2", Start Year: 01/01/1965
38	8N3570	1	Seal, Column Dust, Start Year: 01/01/1965
39	D2NN3A566B	1	Grommet, Steering Column Shroud, Start Year: 01/01/1965
40	D6NN3600B	1	Steering Wheel Assy., 18" (460.0mm) Diameter, Start Year: 01/01/1965
41	D5NN3N602A	1	Nut, Steering Wheel, Retaining, Nylon Insert, Start Year: 01/01/1965
42	82002600	1	Cap, Steering Wheel Hub, Start Year: 01/01/1965
43	C5NN3586A	2	Seal, Steering Gear Arm, Start Year: 01/01/1965
44	C5NN3590F	2	Arm, Steering Gear, Start Year: 01/01/1965
44	C5NN3590K	2	Arm, Steering Gear, 3400 (Not Shown), Start Year: 01/01/1965
44	C5NN3N021A	1	Arm, Steering Gear, L.H., 2300, 3300 (Not Shown), No Longer Serviced (NH-E), Start Year: 01/01/1965
44	C5NN3590J	1	Arm, Steering Gear, R.H., 2300, 3300 (Not Shown), No Longer Serviced, Start Year: 01/01/1965
45	87341	AR	Washer, Lock, 7/8"
46	87315	2	Nut, Jam, G2, 7/8"-14, Start Year: 01/01/1965
47	C5NN3C715A	1	Gasket, Gear to Transmission Case, 10 Speed Only, Start Year: 01/01/1965
48	C5NN3N649A	3	Clip, Hub Cap Retaining, Start Year: 01/01/1965
	D6NN3C687A	1	Cover, Steering Column Bearing Dust, Use W/D6NN-Gear Assy.

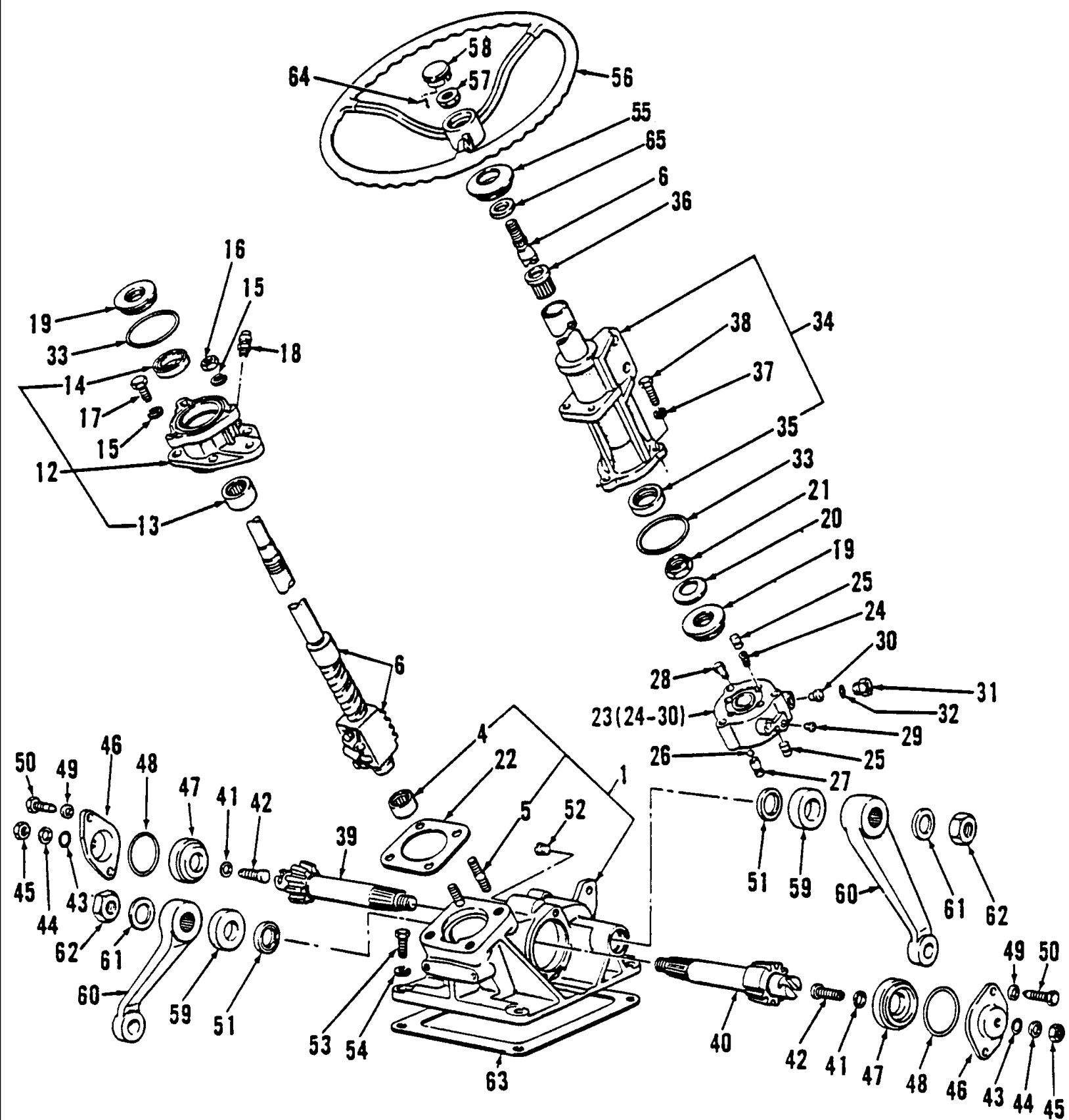

3000-SERIES 3 CYL TRACTOR (1/65-12/74)

03B02 POWER STEERING GEAR, 2100, 2110, 2120, 2150, 3055, 3100, 3120, 3150, 3400, 4110, 4140, 4400 & 4410

Ref	Part Number	Qty	Description
	E0NN3N503GA	1	Gear Assy., Power Steering, Replaces C7NN-3N503-B, Includes: Ref. 1 thru 53, Replaced by E4NN-3N503-CB(83961209). See model 2310, Fig. 3B6 for Breakdown., Start Year: 01/01/1965
1	D6NN3548D	1	Housing Assy., Replaces C7NN-3548-B, Use (2) D6NN-3C615-A(83909346) Pitman Shaft Seals, Start Year: 01/01/1965
4	C5NN3N655A	1	Bearing Assy., Shaft Lower Needle, Start Year: 01/01/1965
5	D9NN3N525AA	2	Stud, Screw, 3/8"-24 x 1-1/2", Start Year: 01/01/1965
6	D6NN3A710A	1	Nut & Shaft Assy., Gear Ball, Replaces D2NN-3A710-C & C5NN-3A710-D, Start Year: 01/01/1965
12	86570855	1	Adaptor Assy., Gear, Includes: Adaptor & Ref. 13 & 14, Start Year: 01/01/1965
13	C5NN3N657A	1	Bearing, Steering Shaft, Upper, Start Year: 01/01/1965
14	C5NN3N739A	1	Seal, Oil, Steering Gear Worm, Start Year: 01/01/1965
15	80680	4	Washer, Lock, 3/8", Start Year: 01/01/1965
16	86509310	2	Nut, G5, 3/8"-24, Start Year: 01/01/1965
17	280372	2	Screw, Cap, HH, G5, 3/8"-24 x 1-1/8", Start Year: 01/01/1965
18	C5NN3N731A	1	Valve Assy., Housing Vent, Service W/ Part # 572820(80572820), Refer to Svc. Bulletin 9/98-T9., No Longer Serviced (NHNA), Start Year: 01/01/1965
19	LA33586A	2	Bearing Assy., Worm Thrust, Start Year: 01/01/1965
20	310867	1	Spring, Control Valve Bearing, Pre-Load, Start Year: 01/01/1965
21	C5NN3707A	1	Nut, Lock, Worm Bearing, 1-16 Hex, Start Year: 01/01/1965
22	C5NN3595D	1	Shim, Adapter to Housing, .005 - Paper, Start Year: 01/01/1965
23	C5NN3A730B	1	Valve Assy., Gear Hydraulic, Includes: Housing & Valve & Ref. 24 thru 30, Start Year: 01/01/1965
24	310960	4	Spring, Hydraulic Control Valve Plunger, Start Year: 01/01/1965
25	LA33579B	8	Plunger, Hydraulic Control Valve, Start Year: 01/01/1965
26	86628554	2	Ball, Steel, 1/4" Dia., Valve, Power Steering, No Longer Serviced, Start Year: 01/01/1965
27	C5NN3N729A	2	Plunger, Control Valve, Reaction, When replacing C5NN-3N729-A (81812370) use 2-LA-33579-B & 1-310960 (81809449), Start Year: 01/01/1965
28	C0AZ3E710A	1	Valve Assy., Check, Start Year: 01/01/1965
29	358774S	4	Seat, Valve to Cylinder Tube, 1/4", Start Year: 01/01/1965
30	E1NN3N963AA	1	Seat, Valve to Pressure Tube, 3/8", Start Year: 01/01/1965
31	310869	1	Union, Hydraulic Valve, Return, Start Year: 01/01/1965
32	87034S94	1	O-Ring, .562" ID x .103" Thk, Return Port Union, Start Year: 01/01/1965
33	87150S94	2	O-Ring, 2.813" ID x .103" Thk, Cover & Adapter Seal, Start Year: 01/01/1965
34	E0NN3C529BA	1	Column Assy., Steering, Includes: Cover, Tube & Ref. 35, Start Year: 01/01/1965
35	E1NN3N632AA	1	Seal, Oil, Upper, Replaces LA-33562-B & D2NN-3N632-B, Start Year: 01/01/1965
36	C5NN3517A	1	Bushing Assy., Shaft, Upper, Start Year: 01/01/1965
37	81821693	3	Washer, Lock, 3/8", Start Year: 01/01/1965
38	D6NN3N882A	3	Screw & Washer Assy., Replaces C5NN-3N764-A, No Longer Serviced (NH-E), Start Year: 01/01/1965
39	C7NN3N575A	1	Shaft, Pitman, Single, Replaces C5NN-3N575-A, Start Year: 01/01/1965
40	C7NN3N576A	1	Shaft, Pitman, Double, Replaces C5NN-3N576-A, Start Year: 01/01/1965
41	C5NN3A657A	AR	Shim, Lash Adjuster, .063 (1.60mm), #3, Start Year: 01/01/1965
41	C5NN3A657B	AR	Shim, Lash Adjuster, .064" (1.6256mm), #5 (Not Shown), Start Year: 01/01/1965
41	C5NN3A657C	AR	Shim, Lash Adjuster, .066" (1.6764mm), #7 (Not Shown), Start Year: 01/01/1965

3000-SERIES 3 CYL TRACTOR (1/65-12/74)

03B02 POWER STEERING GEAR, 2100, 2110, 2120, 2150, 3055, 3100, 3120, 3150, 3400, 4110, 4140, 4400 & 4410

Ref	Part Number	Qty	Description
41	C5NN3A657D	AR	Shim, Lash Adjuster, .069" (1.7526mm), #9 (Not Shown), No Longer Serviced, Start Year: 01/01/1965
42	D8NN3C539AA	2	Adjuster, Lash, Start Year: 01/01/1965
43	C5NN3N547A	1	Packing, Lash Adjuster, Used W/#C5NN-3N583-C, Cover Only, Years: 01/01/1965-12/31/1969
44	81541	2	Washer, 7/16", Start Year: 01/01/1965
45	87891	2	Nut, Jam, G2, 7/16"-20, Start Year: 01/01/1965
46	83924064	2	Cover, Housing, Replaces P/N C5NN-3N583-C, No Longer Serviced (NH-E), Start Year: 01/01/1965
47	C7NN3N654A	2	Bushing, Sector, Start Year: 01/01/1965
48	87073S94	2	O-Ring, 2.500" ID x .139" Thk, Side Cover, Start Year: 01/01/1965
49	81821693	AR	Washer, Lock, 3/8"
50	47525	4	Screw, Cap, HH, G5, 3/8"-24 x 7/8", Start Year: 01/01/1965
51	C5NN3C615A	2	Seal, Pitman Shaft, 1.25" I.D. x 1.44" O.D. x .15, Start Year: 01/01/1965
51	D6NN3C615A	2	Seal, Pitman Shaft, 1.06 I.D. x 1.50 O.D. x .25, Use W/D6NN-3548-D, Housing Assy. (Not Shown)
52	D6NN3N531A	1	Plug, Oil Level, 3/8", Replaces P/N C5NN-3N531-B, Start Year: 01/01/1965
52	D6NN3N858A	1	Washer, Oil Level Plug, Use W/#D6NN-3N531-A
53	C5NN3C765A	4	Bolt, HH, 1/2"-13 x 1-3/8", No Longer Serviced (NH-E), Start Year: 01/01/1965
54	80679	4	Washer, Lock, 1/2", Start Year: 01/01/1965
55	D2NN3A566B	1	Grommet, Column Shroud, Replaces P/N C5NN-3A566-B, Start Year: 01/01/1965
56	D6NN3600B	1	Wheel Assy., Steering, 18" (460.0mm Dia.), Replaces P/N D2NN-3600-B, Start Year: 01/01/1965
57	D5NN3N602A	1	Nut, Wheel Retaining, Replaces P/N C5NN-3N602-A, Start Year: 01/01/1965
58	82002600	1	Cap, Wheel Hub, Start Year: 01/01/1965
59	C5NN3586A	2	Seal, Gear Arm, Start Year: 01/01/1965
60	C5NN3590D	2	Arm, Steering Gear, Heavy Duty, Except Model 3400, No Longer Serviced (NHNA), Start Year: 01/01/1965
60	C5NN3590F	2	Arm, Steering Gear, Standard, Except Model 3400 (Not Shown), Start Year: 01/01/1965
60	C5NN3590K	2	Arm, Steering Gear, Model 3400 & 4410 (Not Shown), Start Year: 01/01/1965
60	C5NN3590K	1	Arm, Steering Gear (Not Shown), Start Year: 01/01/1968
60	C7NN3590C	1	Arm, Steering Gear, R.H., Model 4410 W/Torque Converter (Not Shown), No Longer Serviced (NH-E), Start Year: 01/01/1968
61	87341	AR	Washer, Lock, 7/8"
62	87315	2	Nut, Jam, G2, 7/8"-14, Start Year: 01/01/1965
63	C5NN3C715A	1	Gasket, Gear to Transmission Case, 10 Speed Only, Start Year: 01/01/1965
64	C5NN3N649A	3	Clip, Hub Cap Retaining, Start Year: 01/01/1965
65	8N3570	1	Seal, Column Dust, Start Year: 01/01/1965
	D6NN3C687A	1	Cover, Steering Column Bearing Dust, Use W/#D6NN-Gear Assy.

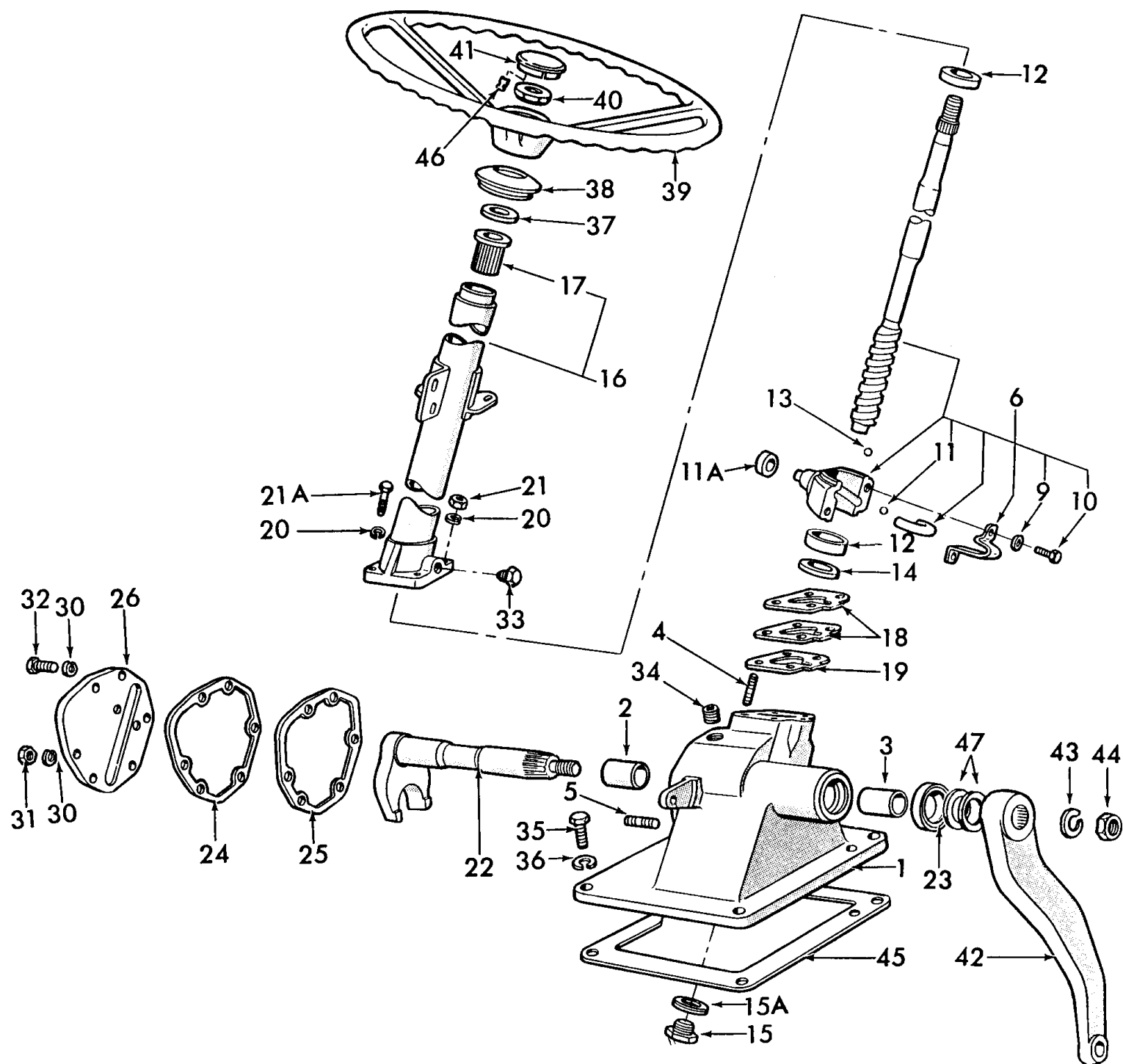

3000-SERIES 3 CYL TRACTOR (1/65-12/74)

03B03 STEERING GEAR ASSEMBLY. - 3500, 3550 & 4000 L.P.G.

Ref	Part Number	Qty	Description
	E0NN3503CA	1	Steering Gear Assy., 3500, 3550, 4100, Includes: Ref. 1 thru 34, Start Year: 01/01/1965
	D7NN3503E	1	Steering Gear Assy., 4400, 4500, Includes: Ref. 1 thru 34 (Not Shown), Start Year: 01/01/1965
	C5NN3503U	1	Steering Gear Assy., 4000, Includes: Ref. 1 thru 34 (Not Shown), NHNA Only, No Longer Serviced, Years: 01/01/1966-12/31/1968
1	C5NN3548E	1	Steering Gear Housing Assy., Includes: Housing & Ref. 2 thru 5, Start Year: 01/01/1965
2	E1ADKN3558	1	Bush/Bushing, Rocker Shaft, Inner, Start Year: 01/01/1965
3	E1ADKN3558	1	Bush/Bushing, Rocker Shaft, Outer, Start Year: 01/01/1965
4	C5NN3N526A	4	Stud, Screw, 3/8"-16-16 x 1.44, U.S., NHNA Only, No Longer Serviced, Years: 01/01/1965-05/31/1968
4	88206	4	Screw, Cap, HH, G5, 3/8"-16 x 1", UK, Antwerp, Not Shown, NH-E Only, Years: 01/01/1965-05/31/1968
5		2	Stud, 5/16"-24-18 x 1-5/16", NH-E Only, No Longer Serviced, Start Year: 01/01/1965
6	D2NN3A710D	1	Nut & Shaft Assy., 3500, 3550, 4100, Includes: Shaft, Nut & Ref. 9 thru 11, Upon Installation, Threaded End Will Spiral Clockwise Away from the Steering Wheel, Start Year: 01/01/1965
6	D2NN3A710E	1	Nut & Shaft Assy., 4400, 4500, Replaces C5NN3A710F, Includes: Shaft, Nut & Ref. 9 thru 11 (Not Shown), Upon Installation, Threaded End Will Spiral Counterclockwise Away from the Steering Wheel, Start Year: 01/01/1965
9	80682	2	Washer, Lock, 1/4", Start Year: 01/01/1965
10	C5NN3N541C	2	Bolt, HH, 1/4"-26 x 1/2", Replaces C5NN-3N541-B, Start Year: 01/01/1965
11	145222	14	Ball, Worm, 3/8" Dia., Start Year: 01/01/1965
11A	E1ADKN3572	1	Roller, Main Nut, Start Year: 01/01/1965
12	E1ADKN3556	2	Ball Race, Shaft, Start Year: 01/01/1965
13	145222	20	Ball, Bearing, 3/8" Dia., Start Year: 01/01/1965
14	C5NN3N551A	1	Spacer, Race Packing, Start Year: 01/01/1965
15	DKN3554	1	Plug, Oil, HH, 1-1/8"-26, NHNA Only, No Longer Serviced, Years: 01/01/1965-08/31/1966
15A	DKN33557	1	Washer, Gear Housing Oil Plug, NHNA Only, No Longer Serviced, Years: 01/01/1965-08/31/1966
16	C5NN3C529B	1	Column Assy., W/Oil Filler Plug, 3500, 3550, Includes: Column & Ref. 17, No Longer Serviced (NHNA), Years: 01/01/1965-08/31/1966
16	E0NN3C529EA	1	Column Assy., L/Oil Filler Plug, Includes: Column & Ref. 17 (Not Shown), Start Year: 01/01/1965
16	C5NN3C529K	1	Column Assy., L/Oil Filler Plug, 4000 L.P.G., Includes: Column & Ref. 17 (Not Shown), NHNA Only, No Longer Serviced, Years: 09/01/1966-05/31/1968
16	E0NN3N884AA	1	Column Assy., 3550, 4400, 4500, Includes: Column & Ref. 17 (Not Shown), No Longer Serviced (NH-E), Years: 01/01/1965-12/31/1981
17	C5NN3517A	1	Bushing Assy., Upper, Start Year: 01/01/1965
18	C5NN3595G	2	Gasket, Housing End Cover (.010 Paper), Years: 01/01/1965-08/31/1966
18	CJPN3593A	1	Gasket Set, For Column, L/Oil Hole Includes: (2) .005" Gasket (Not Shown), Start Year: 09/01/1966
19	C5NN3595E	AR	Shim, Housing Cover, .003" Steel, No Longer Serviced, Years: 01/01/1965-08/31/1966
19	C5NN3595J	AR	Shim, Housing Cover, .003" Steel (Not Shown), Start Year: 09/01/1966
19	C5NN3595F	AR	Shim, Housing Cover, .010" Steel (Not Shown), No Longer Serviced (NHNA), Years: 01/01/1965-08/31/1966
19	C5NN3595H	AR	Shim, Housing Cover, .010" Steel (Not Shown), Start Year: 09/01/1966
20	81821693	4	Washer, Lock, 3/8", Start Year: 01/01/1965
21	9628503	4	Nut, G5, 3/8"-16, Years: 01/01/1965-05/31/1968

3000-SERIES 3 CYL TRACTOR (1/65-12/74)

03B03 STEERING GEAR ASSEMBLY. - 3500, 3550 & 4000 L.P.G.

Ref	Part Number	Qty	Description
21A	88206	4	Cap, HH, G5, 3/8"-16 x 1", Start Year: 06/01/1968
22	C9NN3575C	1	Shaft, Rocker, Replaces E1ADKN-3575-B, Start Year: 01/01/1965
23	E1ADDN3539	1	Seal, Oil, Rocker Shaft, Start Year: 01/01/1965
24	E1ADKN3581	2	Gasket, Housing Side Cover, Start Year: 01/01/1965
25	E1ADKN33581A	AR	Shim, Housing, Side Cover, Start Year: 01/01/1965
26	D5NN3N583C	1	Cover Assy., Side, Replaces C5NN-3N583-A, No Longer Serviced (NH-E), Start Year: 01/01/1965
30	80681	6	Washer, Lock, 5/16", Start Year: 01/01/1965
31	86629539	2	Nut, G5, 5/16"-24, Start Year: 01/01/1965
32	9635884	4	Screw, Cap, HH, G5, 5/16"-18 x 1", Start Year: 01/01/1965
33	E493A3538	1	Plug, Oil Filler, 1/4"-18, No Longer Serviced (NHNA), No Longer Serviced, Years: 01/01/1965-08/31/1966
34	D6NN3N531A	1	Plug, Housing Oil Level, Replacing C5NN-3N351-B, Start Year: 09/01/1966
34	C5NN3538A	1	Plug, Housing, Headless, 1/2"-14 x 9/16", No Longer Serviced (NHNA), Years: 01/01/1965-08/31/1966
34	D6NN3N858A	1	Washer, Oil Level Plug, Use W/D6NN-3N531-A Plug
35	C5NN3C765A	2	Bolt, HH, 1/2"-13 x 1-3/8", Housing to Case, Used 4000 L.P.G., No Longer Serviced (NH-E), Years: 01/01/1965-12/31/1968
35	C5NN3C765A	4	Bolt, HH, 1/2"-13 x 1-3/8", Housing to Case, W/Torque Converter, 3500, 4500, No Longer Serviced (NH-E), Start Year: 01/01/1965
35	280524	2	Screw, Cap, HH, G5, 1/2"-13 x 1-5/8", Housing to Case, 4000 L.P.G., Years: 01/01/1966-12/31/1968
36	80679	4	Washer, Lock, 1/2", Start Year: 01/01/1965
37	8N3570	1	Seal, Column Dust, Start Year: 01/01/1965
38	D2NN3A566B	1	Grommet, Column Shroud, Replaces C5NN-3A566-B, Start Year: 01/01/1965
39	D6NN3600B	1	Wheel Assy., Steering, 18" (460.0mm) Dia., D2NN-3600-B, Start Year: 01/01/1965
39	D6NN3600B	1	Wheel Assy., Steering, Orchard (Not Shown), Start Year: 06/01/1968
39	EDPN3600A	1	Wheel Assy., 4600NO, 6600NO (Not Shown), NHNA Only, No Longer Serviced, Start Year: 01/01/1965
40	D5NN3N602A	1	Nut, Wheel Retaining, Start Year: 01/01/1965
41	82002600	1	Cap, Wheel Hub, Start Year: 01/01/1965
42	C5NN3590E	1	Arm, Steering Gear, 4100, Start Year: 01/01/1965
42	C5NN3590D	1	Arm, Steering Gear, Power Steering, 4400, 4500 (Not Shown), No Longer Serviced (NHNA), Start Year: 01/01/1965
42	C5NN3590D	1	Arm, Steering Gear, Power Steering, 4100 (Not Shown), No Longer Serviced (NHNA), Years: 01/01/1965-07/31/1970
42	C5NN3590G	1	Arm, Steering Gear, 3500,3550 (Not Shown), No Longer Serviced, Start Year: 01/01/1965
43	87341	1	Washer, Lock, 7/8", Start Year: 01/01/1965
44	87315	1	Nut, Jam, G2, 7/8"-14, Start Year: 01/01/1965
45	C5NN3C715A	1	Gasket, Gear to Transmission Case, 10 Speed Only, Start Year: 01/01/1965
46	C5NN3N649A	3	Clip, Steering Cap Retaining, Years: 01/01/1965-12/31/1968
47	C5NN3528A	2	Seal, Arm Dust, Start Year: 01/01/1965

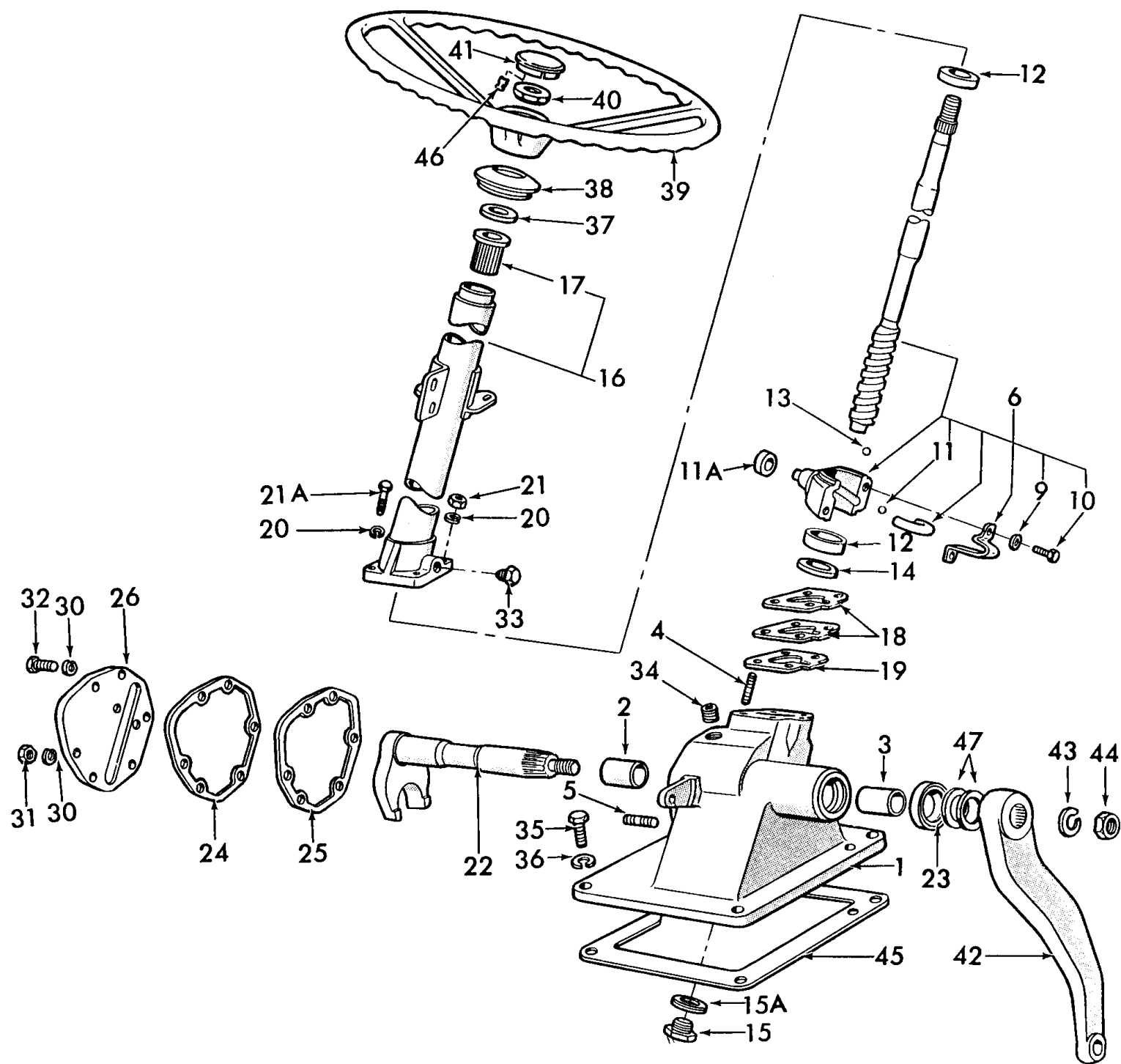

03B03[C] STEERING GEAR ASSEMBLY - 4100 W/MANUAL STEERING (65/) 4100 W/POWER STEERING (65/7-70)

Ref	Part Number	Qty	Description
	E0NN3503CA	1	Steering Gear Assy., Includes: Ref. 1 thru 34, Start Year: 01/01/1965
1	C5NN3548E	1	Steering Gear Housing Assy., Includes: Housing & Ref. 2 thru 5, Start Year: 01/01/1965
2	E1ADKN3558	1	Bush/Bushing, Rocker Shaft, Inner, Start Year: 01/01/1965
3	E1ADKN3558	1	Bush/Bushing, Rocker Shaft, Outer, Start Year: 01/01/1965
4	C5NN3N526A	4	Stud, Screw, 3/8"-16-16 x 1.44, NHNA Only, No Longer Serviced, Years: 01/01/1965-05/31/1968
4	88206	4	Screw, Cap, HH, G5, 3/8"-16 x 1", Years: 01/01/1965-05/31/1968
5		2	Stud, 5/16"-24-18 x 1-5/16", NH-E Only, No Longer Serviced, Start Year: 01/01/1965
6	D2NN3A710D	1	Nut & Shaft Assy., Includes: Shaft, Nut & Ref. 9 thru 11, Upon Installation, Threaded End Will Spiral Clockwise Away from the Steering Wheel, Start Year: 01/01/1965
9	80682	2	Washer, Lock, 1/4", Start Year: 01/01/1965
10	C5NN3N541C	2	Bolt, HH, 1/4"-26 x 1/2", Replaces C5NN-3N541-B, Start Year: 01/01/1965
11	145222	14	Ball, Worm, 3/8" Dia., Start Year: 01/01/1965
11A	E1ADKN3572	1	Roller, Main Nut, Start Year: 01/01/1965
12	E1ADKN3556	2	Ball Race, Shaft, Start Year: 01/01/1965
13	145222	20	Ball, Bearing, 3/8" Dia., Start Year: 01/01/1965
14	C5NN3N551A	1	Spacer, Race Packing, Start Year: 01/01/1965
15	DKN3554	1	Plug, Oil, HH, 1-1/8"-26, NHNA Only, No Longer Serviced, Years: 01/01/1965-08/31/1966
15A	DKN33557	1	Washer, Gear Housing Oil Plug, NHNA Only, No Longer Serviced, Years: 01/01/1965-08/31/1966
16	E0NN3C529EA	1	Column Assy., L/Oil Filler Plug, Includes: Column & Ref. 17, Start Year: 01/01/1965
17	C5NN3517A	1	Bushing Assy., Upper, Start Year: 01/01/1965
18	C5NN3595G	2	Gasket, Housing End Cover (.010 Paper), Years: 01/01/1965-08/31/1966
18	CJPN3593A	1	Gasket Set, For Column, L/Oil Hole, Includes: (2) .005" Gasket, Start Year: 09/01/1966
19	C5NN3595E	AR	Shim, Housing Cover, .003" Steel, No Longer Serviced, Years: 01/01/1965-08/31/1966
19	C5NN3595J	AR	Shim, Housing Cover, .003" Steel (Not Shown), Start Year: 09/01/1966
19	C5NN3595F	AR	Shim, Housing Cover, .010" Steel (Not Shown), No Longer Serviced (NHNA), Years: 01/01/1965-08/31/1966
19	C5NN3595H	AR	Shim, Housing Cover, .010" Steel (Not Shown), Start Year: 09/01/1966
20	80680	4	Washer, Lock, 3/8", Start Year: 01/01/1965
21	9628503	4	Nut, G5, 3/8"-16, Years: 01/01/1965-05/31/1968
21A	88206	4	Screw, Cap, HH, G5, 3/8"-16 x 1", Start Year: 06/01/1968
22	C9NN3575C	1	Shaft, Rocker, Replaces E1ADKN-3575-B, Start Year: 01/01/1965
23	E1ADDN3539	1	Seal, Oil, Rocker Shaft, Start Year: 01/01/1965
24	E1ADKN3581	2	Gasket, Housing Side Cover, Start Year: 01/01/1965
25	E1ADKN33581A	AR	Shim, Housing, Side Cover, Start Year: 01/01/1965
26	D5NN3N583C	1	Cover Assy., Side, Replaces C5NN-3N583-A, No Longer Serviced (NH-E), Start Year: 01/01/1965
30	80681	6	Washer, Lock, 5/16", Start Year: 01/01/1965
31	86629539	2	Nut, G5, 5/16"-24, Start Year: 01/01/1965
32	9635884	4	Screw, Cap, HH, G5, 5/16"-18 x 1", Start Year: 01/01/1965
33	E493A3538	1	Plug, Oil Filler, 1/4"-18, No Longer Serviced, Years: 01/01/1965-08/31/1966
34	D6NN3N531A	1	Plug, Housing Oil Level, Replacing C5NN-3N351-B, Start Year: 09/01/1966
34	C5NN3538A	1	Plug, Housing, Headless, 1/2"-14 x 9/16", No Longer Serviced (NHNA), Years: 01/01/1965-08/31/1966

3000-SERIES 3 CYL TRACTOR (1/65-12/74)

03B03[C] STEERING GEAR ASSEMBLY - 4100 W/MANUAL STEERING (65/) 4100 W/POWER STEERING (65/7-70)

Ref	Part Number	Qty	Description
34	D6NN3N858A	1	Washer, Oil Level Plug, Use W/D6NN-3N531-A Plug
35	C5NN3C765A	4	Bolt, HH, 1/2"-13 x 1-3/8", Housing to Case, W/Torque Converter, No Longer Serviced (NH-E), Start Year: 01/01/1965
36	80679	4	Washer, Lock, 1/2", Start Year: 01/01/1965
37	8N3570	1	Seal, Column Dust, Start Year: 01/01/1965
38	D2NN3A566B	1	Grommet, Column Shroud, Replaces C5NN-3A566-B, Start Year: 01/01/1965
39	D6NN3600B	1	Wheel Assy., Steering, 18" (460.0mm) Dia., D2NN-3600-B, Start Year: 01/01/1965
39	D6NN3600B	1	Wheel Assy., Steering, Orchard (Not Shown), Start Year: 06/01/1968
40	D5NN3N602A	1	Nut, Wheel Retaining, Start Year: 01/01/1965
41	82002600	1	Cap, Wheel Hub, Start Year: 01/01/1965
42	C5NN3590E	1	Arm, Steering Gear, Manual Steering, Start Year: 01/01/1965
42	NS	1	Arm, Steering Gear, Power Steering (Not Shown), NHNA Only, Years: 01/01/1965-07/31/1970
43	87341	1	Washer, Lock, 7/8", Start Year: 01/01/1965
44	87315	1	Nut, Jam, G2, 7/8"-14, Start Year: 01/01/1965
45	C5NN3C715A	1	Gasket, Gear to Transmission Case, 10 Speed Only, Start Year: 01/01/1965
46	C5NN3N649A	3	Clip, Steering Cap Retaining, Years: 01/01/1965-12/31/1968
47	C5NN3528A	2	Seal, Arm Dust, Start Year: 01/01/1965

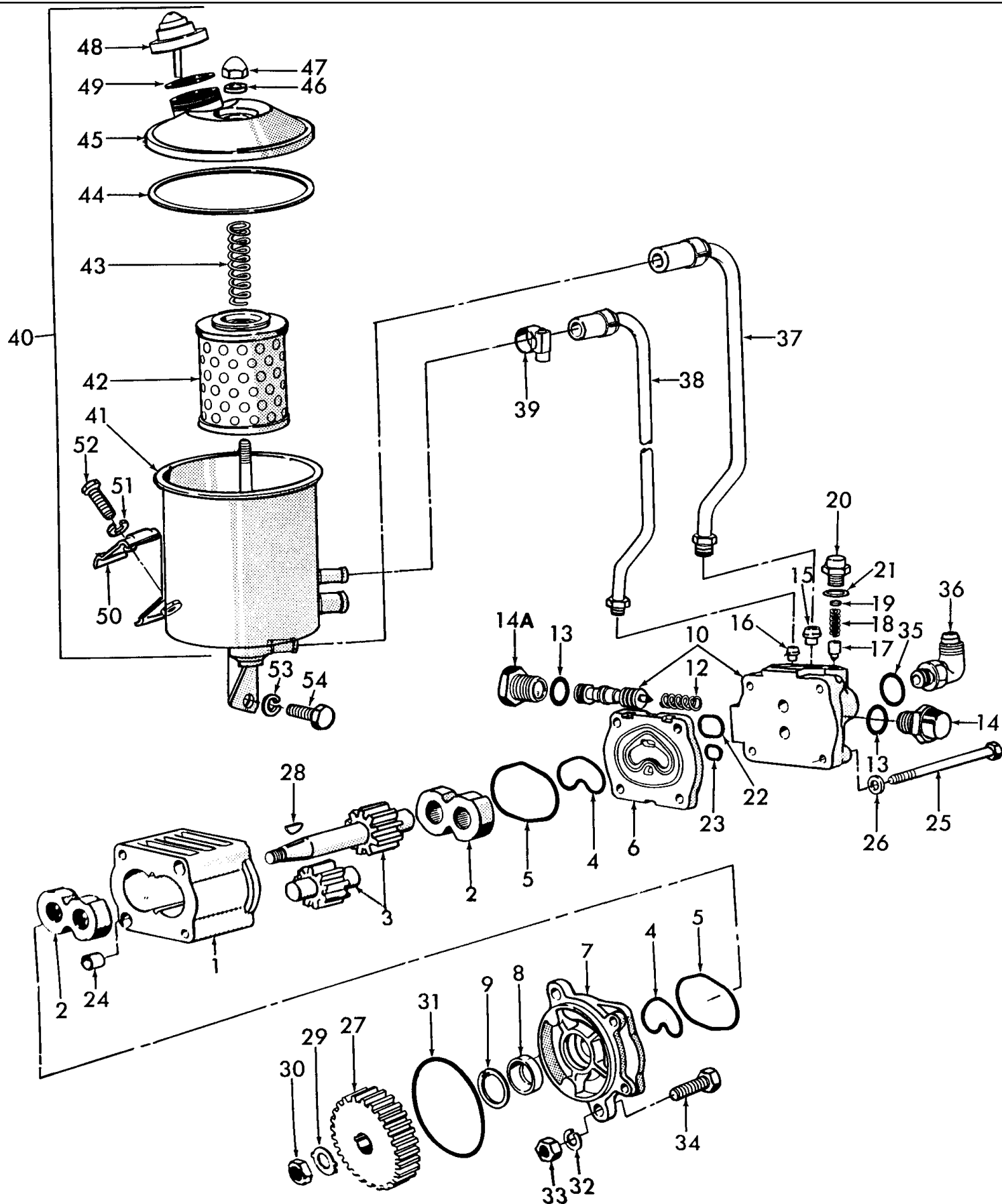

3000-SERIES 3 CYL TRACTOR (1/65-12/74)

03C01 POWER STEERING PUMP, RESERVOIR & RELATED PARTS, 3400, 3500, 4400 & 4410 (65/4-70)

Ref	Part Number	Qty	Description
	C7NN3A674C	1	Power Steering Pump Assy., 650 PSI, 3.5 U.S. Gallon at 1000 RPM, 3400, 4410, Includes: Ref. 1 thru 26, Years: 01/01/1965-04/30/1970
	C7NN3A674D	1	Power Steering Pump Assy., 1100 PSI, 3.5 U.S. Gallon at 1000 RPM, 4400, Includes: Ref. 1 thru 26, Years: 01/01/1965-04/30/1970
	C7NN3A674E	1	Power Steering Pump Assy., 1100 PSI, 4.2 U.S. Gallon at 1000 RPM, 3500, Includes: Ref. 1 thru 26, Years: 01/01/1965-04/30/1970
	C7NN3A674F	1	Power Steering Pump Assy., 1250 PSI, 4.2 U.S. Gallon at 1000 R.P.M., 4500, Years: 01/01/1965-10/31/1970
	C7NN3A674F	1	Power Steering Pump Assy., 1250 PSI, 4.2 U.S. Gallon at 1000 R.P.M., 4500, Start Year: 04/30/1975
	E6NN3K514JA	1	Power Steering Pump Assy., 1100 P.S.I., 3.5 U.S. Gallon at 1000 R.P.M., 4200, Years: 01/01/1966-01/01/1973
	E6NN3K514JA	1	Power Steering Pump Assy., 1100 P.S.I., 3.5 U.S. Gallon at 1000 R.P.M., 5200, 7200, Years: 01/01/1967-03/31/1973
1	NSS	1	Body, Pump, NHNA Only, Start Year: 01/01/1965
2	C5NN3N560A	2	Pump Bearing & Bushing Assy., No Longer Serviced, Start Year: 01/01/1965
3	CEPN3650A	1	Gear Set, Pump, Drive & Driven Gear, Except 3500, 4500 (U.K. & Antwerp), No Longer Serviced, Start Year: 01/01/1965
3	CEPN3650B	1	Gear Set, Pump, Drive & Driven Gear, 3500, 4500 (U.K. & Antwerp), No Longer Serviced, Start Year: 01/01/1965
4	D2NN3R543A	2	Seal, Pump, Inner, Start Year: 01/01/1965
5	83925949	2	O-Ring, M65 ID x 2.03 Thk, Pump, Outer, Start Year: 01/01/1965
6	C7NN3N592A	1	Plate, Pump, Replaces C5NN-3N592-A, No Longer Serviced (NHNA), Start Year: 01/01/1965
7	C7NN3C535A	1	Flange, Pump, Replaces C5NN-3C535-A, Except 4200, 5200, 7200, Start Year: 01/01/1965
7	C7NN3C535B	1	Flange, Pump, Replaces C5NN-3C535-B, 4200 (Not Shown), Start Year: 01/01/1965
8	83925002	1	Seal, Pump Drive Gear, Except 4200, 5200, 7200, Start Year: 01/01/1965
8	83925002	3	Seal, Pump Drive Gear, 4200, 5200, 7200 (Not Shown)
9	CAR40181	1	Ring, Pump Drive Gear Seal, Start Year: 01/01/1965
10	D0NN3N695A	1	Valve Seat Cover & Spool Assy., Replaces C5NN-3N695-A, Except 3500, Start Year: 01/01/1965
10	D0NN3N695B	1	Valve Seat Cover & Spool Assy., Replaces C5NN-3N695-B 3500 (Not Shown), No Longer Serviced, Start Year: 01/01/1965
12	C5NN3N741A	1	Spring, Pump Spool, Start Year: 01/01/1965
13	372838S	2	O-Ring, 90 Duro, .687" ID x .070" Thk, Spool Return Plug, Start Year: 01/01/1965
14	C5NN3N537B	1	Plug, Pump Spool Retaining, No Longer Serviced, Start Year: 01/01/1965
14A	C9NN3N537A	1	Plug, Pump Spool Retaining, Replaces C5NN-3N537-D, Start Year: 01/01/1965
15	C5NN3N717A	1	Ferrule, Pump Inlet, No Longer Serviced, Start Year: 01/01/1965
16	C5NN3N718A	1	Ferrule, Pump Exhaust, No Longer Serviced (NH-E), Start Year: 01/01/1965
17	C5NN3B694A	1	Valve, Pump, Start Year: 01/01/1965
18	C5NN3N740B	1	Spring, Pump Valve, Start Year: 01/01/1965
19	C5NN3N530A	AR	Shim, Pump Valve, Start Year: 01/01/1965
20	C7NN3N534A	1	Plug, Pump Valve Retaining, Replaces C5NN-3N534-A, Start Year: 01/01/1965
21	E1ADKN994567	1	Seal, Pump Valve Retaining Plug, Start Year: 01/01/1965

3000-SERIES 3 CYL TRACTOR (1/65-12/74)

03C01 POWER STEERING PUMP, RESERVOIR & RELATED PARTS, 3400, 3500, 4400 & 4410 (65/4-70)

Ref	Part Number	Qty	Description
22	87026S94	1	O-Ring, 1.125" ID x .070" Thk, Cover to Plate, Large, Start Year: 01/01/1965
23	9991976	1	O-Ring, 90 Duro, .739" ID x .070" Thk, Cover to Plate, Small, Start Year: 01/01/1965
24	81803045	2	Sleeve, Pump Bolt, Start Year: 01/01/1965
25	C5NN3N533C	4	Bolt, Pump, Replaces C5NN-3N533-A, Except 3500, No Longer Serviced, Start Year: 01/01/1965
25	C5NN3N533B	4	Bolt, Pump, 3500 (Not Shown), No Longer Serviced, Start Year: 01/01/1965
26	81821693	4	Washer, Lock, 3/8", Pump Bolt, Start Year: 01/01/1965
27	81803249	1	Gear, Pump Drive, No Longer Serviced (NH-E), Start Year: 01/01/1965
28	84071	1	Key, Woodruff #5, 1/8" x 5/8", Start Year: 01/01/1965
29	81810159	1	Washer, Lock, 7/16", Retaining Tab, Start Year: 01/01/1965
30	87891	1	Nut, Jam, G2, 7/16"-20, Gear to Shaft, Start Year: 01/01/1965
31	379275S94	1	O-Ring, 3.23 I.D., Start Year: 01/01/1965
32	80680	1	Washer, Lock, 3/8", Start Year: 01/01/1965
33	9628503	1	Nut, G5, 3/8"-16, Start Year: 01/01/1965
34	280161	2	Screw, Cap, HH, G5, 3/8"-16 x 3", Start Year: 01/01/1965
35	9617873	1	O-Ring, 90 Duro, .468" ID x .078" Thk, Pump Elbow, Excludes 4500, 5200, 7200, Start Year: 01/01/1965
35	9617873	1	O-Ring, 90 Duro, .468" ID x .078" Thk, Pump Elbow, 4500, Start Year: 01/01/1965
35	9617873	1	O-Ring, 90 Duro, .468" ID x .078" Thk, Pump Elbow, 5200, 7200, Years: 01/01/1967-03/31/1973
36	C5NN3N676A	1	Elbow Assy., Pump Outlet, 3400, 3500, 4400, Start Year: 01/01/1965
36	76344	1	Elbow, 90°, Male 37° FL - Male, W/O-Ring, 3/8" Tube, Adjustable Outlet, 4500, Years: 01/01/1965-10/31/1970
36	C5NN3N668C	1	Adapter Assy., Pump Outlet, 4200, NHNA Only, No Longer Serviced, Start Year: 01/01/1966
37	C7NN3C633C	1	Tube Assy., Pump to Reservoir, 3/4"-18, No Longer Serviced (NH-E), Start Year: 01/01/1965
37	C7NN3C633D	1	Tube, Pump to Reservoir, Replaces C5NN-3C633-G, 5200, 7200, Years: 01/01/1967-03/31/1973
38	C7NN3A563B	1	Tube Assy., Pump to Reservoir, 5/8"-18, Excludes 4500, 5200, 7200, No Longer Serviced (NH-E), Start Year: 01/01/1965
38	C7NN3B714C	1	Tube Assy., Pump to Reservoir, 5200, 7200 (Not Shown), NHNA Only, No Longer Serviced, Years: 01/01/1967-03/31/1973
38	D4NN3B714A	1	Tube Assy., Pump to Reservoir, Leak-off, 4500, U.S. (Not Shown), NHNA Only, No Longer Serviced, Start Year: 04/01/1975
39	82012719	2/3	Clamp, Tube to Reservoir (.50 - .91), Start Year: 01/01/1965
40	D2NN3531B	1	Pump Reservoir Assy., Excludes Model 4400, Includes: Ref. 41 thru 49, No Longer Serviced, Years: 01/01/1965-04/30/1970
40	C5NN3531C	1	Pump Reservoir Assy., 4400, Includes: Ref. 41 thru 49 (Not Shown), No Longer Serviced (NHNA)
40	D4NN3N577A	1	Reservoir & Bracket Assy., Pump, 4500, U.S., Includes: Ref. 41 thru 49 (Not Shown), No Longer Serviced, Start Year: 04/01/1975
40	D1NN3531A	1	Reservoir Assy., Pump, Replaces C5NN-3531-D, 5200, 7200, Includes: Ref. 41 thru 49 (Not Shown), NHNA Only, No Longer Serviced, Years: 01/01/1966-03/31/1973
41	NSS	1	Reservoir, NHNA Only, Start Year: 01/01/1965
42	C7NN3N538A	1	Element, Oil Reservoir Filter, Replaces P/N C5NN-3N358-B, Start Year: 01/01/1965
43	C5NN3N585B	1	Spring, Reservoir Element, Start Year: 01/01/1965
44	C5NN3D587B	1	Seal, Reservoir Cover, Start Year: 01/01/1965

3000-SERIES 3 CYL TRACTOR (1/65-12/74)

03C01 POWER STEERING PUMP, RESERVOIR & RELATED PARTS, 3400, 3500, 4400 & 4410 (65/4-70)

Ref	Part Number	Qty	Description
45	C5NN3A582B	1	Cover Assy., Oil Reservoir, No Longer Serviced, Start Year: 01/01/1965
46	C5NN3N446A	1	Seal, Reservoir Cover Nut, Start Year: 01/01/1965
47	C5NN3N495A	1	Nut, Reservoir Cover, No Longer Serviced, Start Year: 01/01/1965
48	D2NN3A006A	1	Cap Assy., Reservoir, Replaces P/N C5NN-3A006-B, Start Year: 01/01/1965
49	C5NN3N445A	2	Seal, Reservoir Cap, Start Year: 01/01/1965
50	C5NN3N656A	1	Clamp, Reservoir Mounting Bracket, Except 5200, 7200, No Longer Serviced, Start Year: 01/01/1965
51	80681	1	Washer, Lock, 5/16", Except 5200, 7200, Start Year: 01/01/1965
52	9635884	1	Screw, Cap, HH, G5, 5/16"-18 x 1", Start Year: 01/01/1965
53	81821693	1	Washer, Lock, 3/8", Except 5200, 7200, Start Year: 01/01/1965
54	88434	1	Screw, Cap, HH, G5, 3/8"-16 x 3/4", Reservoir to Cylinder Head, Except 5200, 7200, Start Year: 01/01/1965
54	80681	3	Washer, Lock, 5/16", 5200, 7200, Years: 01/01/1967-03/31/1973
54	87362	1	Washer, SAE, 5/16", 5200, 7200, Years: 01/01/1967-03/31/1973
54	9635082	3	Nut, G5, 5/16"-18, 5200, 7200, Years: 01/01/1967-03/31/1973
54	87872	3	Screw, Cap, HH, G5, 5/16"-18 x 3/4", Reservoir Attaching, Years: 01/01/1967-03/31/1973
	DHPN3A674A	1	Kit, Power Steering Pump Seal, Includes: Parts Listed Below, Start Year: 01/01/1965
	D2NN3R542A	2	Seal
	D2NN3R543A	2	Seal
	83925002	1	Seal
	83925002	3	Seal
	E1ADKN994567	1	Seal
	372838S	2	O-Ring, 90 Duro, .687" ID x .070" Thk
	87026S94	1	O-Ring, 1.125" ID x .070" Thk
	9991976	1	O-Ring, 90 Duro, .739" ID x .070" Thk
	379275S94	1	O-Ring
	9617873	1	O-Ring, 90 Duro, .468" ID x .078" Thk

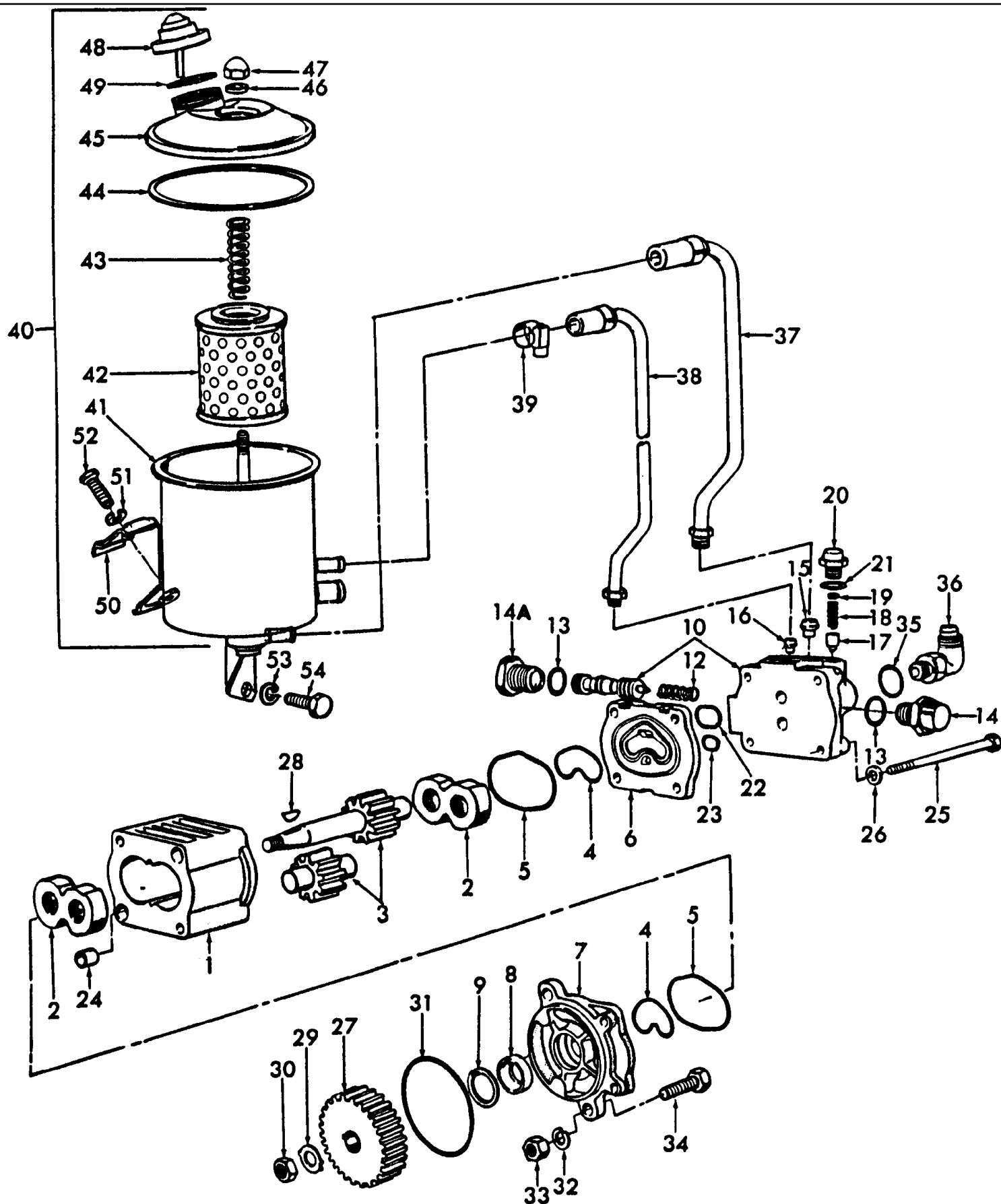

Ref	Part Number	Qty	Description
	C7NN3A674D	1	Pump Assy., P.S. (1100 P.S.I. 3.5 U.S. Gal. at 1000 R.P.M.), 5100 Exc. Hi-Clear., Includes: Ref. 1 thru 26, Years: 01/01/1965-09/30/1968
	C7NN3A674C	1	Pump Assy., P.S. (650 P.S.I. 3.5 U.S. Gal. at 1000 R.P.M.) Exc. 4100, 5100, Includes: Ref. 1 thru 26, Years: 01/01/1965-09/30/1968
	C7NN3A674H	1	Pump Assy., P.S. (850 P.S.I. 3.5 U.S. Gal. at 1000 R.P.M.) 4100, 5100 Hi-Clear, Includes: Ref. 1 thru 26, Years: 01/01/1965-09/30/1968
1	NSS	1	Body, Pump, NHNA Only, Years: 01/01/1965-09/30/1968
2	C5NN3N560A	2	Bearing & Bushing Assy., Pump, No Longer Serviced, Years: 01/01/1965-09/30/1968
3	NSS	1	Gear Seat, Pump, Includes: (1) Drive & (1) Driven Gear, NHNA Only, Years: 01/01/1965-09/30/1968
4	D2NN3R543A	1	Seal, Pump Inner, Years: 01/01/1965-09/30/1968
5	D2NN3R542A	2	Seal, Pump, Outer, Replaces P/N C7NN3R542A, Years: 01/01/1965-09/30/1968
6	C7NN3N592A	1	Plate, Pump, No Longer Serviced (NHNA), Years: 01/01/1965-09/30/1968
7	C7NN3C535A	1	Flange, Pump, Years: 01/01/1965-09/30/1968
8	83925002	1	Seal, Pump Drive Gear, Years: 01/01/1965-09/30/1968
9	CAR40181	1	Ring, Pump Drive Gear Seal, Years: 01/01/1965-09/30/1968
10	D0NN3N695A	1	Valve Seat Cover & Spool Assy., Years: 01/01/1965-09/30/1968
12	C5NN3N741A	1	Spring, Pump Spool, Years: 01/01/1965-09/30/1968
13	372838S	2	O-Ring, 90 Duro, .687" ID x .070" Thk, Spool Retainer Plug, Years: 01/01/1965-09/30/1968
14	C5NN3N537B	1	Plug, Pump Spool Retaining, No Longer Serviced, Years: 01/01/1965-09/30/1968
14A	C9NN3N537A	1	Plug, Pump Spool Retaining, Years: 01/01/1965-09/30/1968
15	C5NN3N717A	1	Ferrule, Pump Inlet, No Longer Serviced, Years: 01/01/1965-09/30/1968
16	C5NN3N718A	1	Ferrule, Pump Exhaust, No Longer Serviced (NH-E), Years: 01/01/1965-09/30/1968
17	C5NN3B694A	1	Valve, Pump, Years: 01/01/1965-09/30/1968
18	C5NN3N740B	1	Spring, Pump Valve, Years: 01/01/1965-09/30/1968
19	C5NN3N530A	AR	Shim, Pump Valve, Years: 01/01/1965-09/30/1968
20	C7NN3N534A	1	Plug, Pump Valve Retaining, U.S., Years: 01/01/1965-09/30/1968
20	C7NN3N534A	1	Plug, Pump Valve Retaining, U.K. - Antwerp, Years: 01/01/1965-09/30/1968
21	E1ADKN994567	1	Seal, Pump Valve Retaining Plug, Years: 01/01/1965-09/30/1968
22	87026S94	1	O-Ring, 1.125" ID x .070" Thk, Cover to Plate, Large, Years: 01/01/1965-09/30/1968
23	87020S92	1	O-Ring, .750" ID x .070" Thk, Cover to Plate, Small, U.K. - Antwerp, Years: 01/01/1965-09/30/1968
23	9991976	1	O-Ring, 90 Duro, .739" ID x .070" Thk, Cover to Plate, Small, U.S., Years: 01/01/1965-09/30/1968
24	81803045	2	Sleeve, Pump Bolt, Years: 01/01/1965-09/30/1968
25	C5NN3N533C	4	Bolt, Pump, No Longer Serviced, Years: 01/01/1965-09/30/1968
26	81821693	4	Washer, Lock, Pump Bolt, 3/8", Years: 01/01/1965-09/30/1968
27	81803249	1	Gear, Pump Drive, No Longer Serviced (NH-E), Years: 01/01/1965-09/30/1968
28	84071	1	Key, Woodruff #5, 1/8" x 5/8", Gear to Shaft, Years: 01/01/1965-09/30/1968
29	81810159	1	Washer, Lock, 7/16", Retaining Tab, Years: 01/01/1965-09/30/1968
30	87891	1	Nut, Jam, G2, 7/16"-20, Gear to Shaft, Years: 01/01/1965-09/30/1968
31	379275S94	1	O-Ring, 3.23" (82.04mm) I.D., Years: 01/01/1965-09/30/1968
32	81821693	2	Washer, Lock, 3/8", Years: 01/01/1965-09/30/1968
33	9628503	2	Nut, G5, 3/8"-16, Years: 01/01/1965-09/30/1968

3000-SERIES 3 CYL TRACTOR (1/65-12/74)

03C01[A] POWER STEERING PUMP, RESERVOIR & RELATED PARTS, 2100, 2110, 3100, 4100, 4110 & 5100 (65/9-68)

Ref	Part Number	Qty	Description
34	280161	2	Screw, Cap, HH, G5, 3/8"-16 x 3", Pump Assy. to Engine, Years: 01/01/1965-09/30/1968
35	9617873	1	O-Ring, 90 Duro, .468" ID x .078" Thk, Pump Elbow, Years: 01/01/1965-09/30/1968
36	C5NN3N676A	1	Elbow Assy., Pump Outlet, Years: 01/01/1965-09/30/1968
37	C7NN3C633C	1	Tube Assy., Pump to Reservoir, 3/4"-18, Replaces C7NN3C633A, No Longer Serviced (NH-E), Years: 01/01/1965-09/30/1968
38	C7NN3A563B	1	Tube Assy., Pump to Reservoir, 5/8"-18, No Longer Serviced (NH-E), Years: 01/01/1965-09/30/1968
39	82012719	2/3	Clamp, Tube to Reservoir, (.50 - .91), Years: 01/01/1965-09/30/1968
39	DHPN3A674A	1	Kit, P.S. Pump Seal, Years: 01/01/1965-09/30/1968
40	C5NN3531C	1	Reservoir Assy., Pump, 5100, No Longer Serviced (NHNA), Years: 01/01/1965-09/30/1968
40	D2NN3531B	1	Reservoir Assy., Pump, Except 5100, Includes: Ref. 41 thru 49, No Longer Serviced, Years: 01/01/1965-09/30/1968
41	C5NN3N577B	1	Reservoir & Bracket Assy., U.S., Except 5100, No Longer Serviced (NHNA), Years: 01/01/1965-09/30/1968
42	C7NN3N538A	1	Element, Oil Reservoir Filter, Years: 01/01/1965-09/30/1968
43	C5NN3N585B	1	Spring, Reservoir Element, Years: 01/01/1965-09/30/1968
44	C5NN3D587B	1	Seal, Reservoir Cover, Years: 01/01/1965-09/30/1968
45	C5NN3A582B	1	Cover Assy., Oil Reservoir, No Longer Serviced, Years: 01/01/1965-09/30/1968
46	C5NN3N446A	1	Seal, Reservoir Cover Nut, Years: 01/01/1965-09/30/1968
47	C5NN3N495A	1	Nut, Reservoir Cover, No Longer Serviced, Years: 01/01/1965-09/30/1968
48	D2NN3A006A	1	Cap Assy., Reservoir Assy., Years: 01/01/1965-09/30/1968
49	C5NN3N445A	2	Seal, Reservoir Cap, Years: 01/01/1965-09/30/1968
50	C5NN3N656A	1	Clamp, Reservoir Mounting Bracket, No Longer Serviced, Years: 01/01/1965-09/30/1968
51	80681	1	Washer, Lock, 5/16", Years: 01/01/1965-09/30/1968
52	9635884	1	Screw, Cap, HH, G5, 5/16"-18 x 1", Years: 01/01/1965-09/30/1968
53	81821693	1	Washer, Lock, 3/8", Years: 01/01/1965-09/30/1968
54	88434	1	Screw, Cap, HH, G5, 3/8"-16 x 3/4", Years: 01/01/1965-09/30/1968
	DHPN3A674A	1	Kit, Power Steering Pump Seal, Includes: Parts Listed Below, Years: 01/01/1965-09/30/1968
	D2NN3R542A	2	Seal
	D2NN3R543A	2	Seal
	83925002	1	Seal
	83925002	3	Seal
	E1ADKN994567	1	Seal
	372838S	2	O-Ring, 90 Duro, .687" ID x .070" Thk
	87026S94	1	O-Ring, 1.125" ID x .070" Thk
	9991976	1	O-Ring, 90 Duro, .739" ID x .070" Thk
	379275S94	1	O-Ring, 3.23" ID x .103" Thk
	9617873	1	O-Ring, 90 Duro, .468" ID x .078" Thk

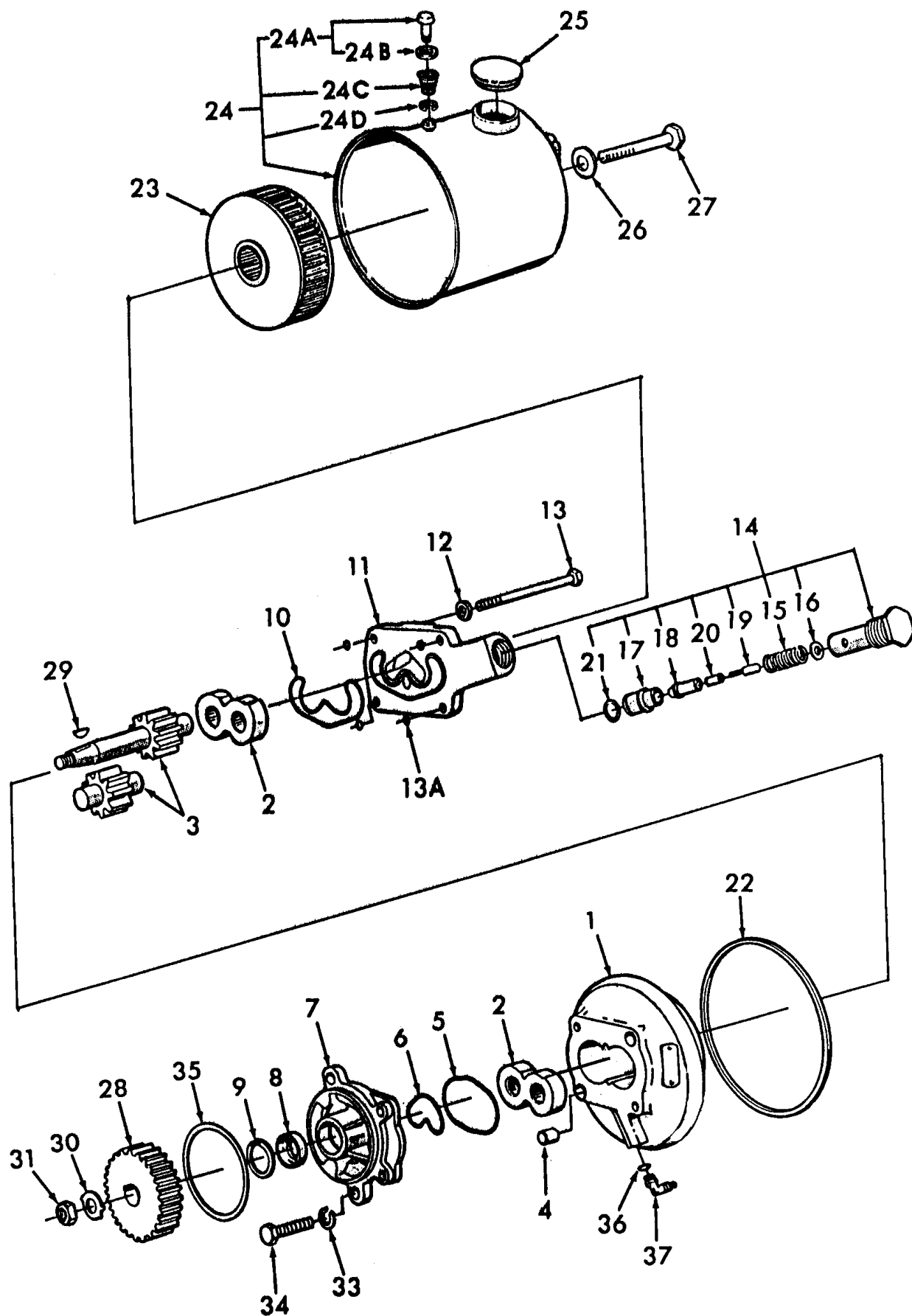

3000-SERIES 3 CYL TRACTOR (1/65-12/74)

03C02 POWER STEERING PUMP & RESERVOIR, 2100, 2110, 3100, 4100, 4110, 5100 & 7100 (10-68/)

Ref	Part Number	Qty	Description
1	E6NN3K514DA	1	Pump & Reservoir Assy., 650 PSI, 2.74 U.S. Gal at 1000 RPM, 2100, 2110, 3100, 4110, Includes: Ref. 1 thru 27, Start Year: 10/01/1968
1	E6NN3K514FA	1	Pump & Reservoir Assy., 1100 PSI, 2.74 U.S. Gal at 1000 RPM, 5100, (Replaces C9NN-3A674-E), Includes: Ref. 1 thru 27, Years: 10/01/1968-06/30/1970
1	E6NN3K514CA	1	Pump & Reservoir Assy., 850 PSI, 2.74 U.S. Gal at 1000 RPM, Red, 4100, Includes: Ref. 1 thru 27, Years: 04/01/1973-09/30/1976
1	E6NN3K514EA99M	1	Pump & Reservoir Assy., 1100 PSI, 2.74 U.S. Gal at 1000 RPM, 4100 (Replaces C9NN-3A674-D), Includes: Ref. 1 thru 27, Start Year: 04/01/1970
1	E6NN3K514EA99M	1	Pump & Reservoir Assy., 1100 PSI, 2.74 U.S. Gal at 1000 RPM, 5100, 7100, Includes: Ref. 1 thru 27, Start Year: 07/01/1970
1A	NSS	1	Body, Pump, NHNA Only, Start Year: 10/01/1968
2	C5NN3N560A	2	Bearing & Bushing Assy., Pump, No Longer Serviced, Start Year: 10/01/1968
3	NSS	1	Gear Set, Pump, Includes: (1) Drive & (1) Drive Gear, NHNA Only, Start Year: 10/01/1968
4	81803045	2	Sleeve, Drive Gear Seal, Start Year: 10/01/1968
5	D2NN3R542A	1	Seal, Pump Outer, 2.55", 64.77mm Dia., Replaces C7NN-3R542-A, Start Year: 10/01/1968
6	D2NN3R543A	1	Ring, Seal, Pump, Inner, Replaces C7NN-3R543-A, Start Year: 10/01/1968
7	E0NN3C535AA	1	Flange, Pump, Excludes 5200, 7200, Start Year: 10/01/1968
7	E0NN3C535AA	1	Flange, Pump, Start Year: 04/01/1973
8	83925002	1	Seal, See Service Bulletin 3/84-T4, Start Year: 10/01/1968
9	CAR40181	1	Ring, Pump Drive Gear Seal, Snap, Start Year: 10/01/1968
10	D2NN3R656A	1	Seal, Pump Cover, Start Year: 10/01/1968
11	E6NN3B681AA	1	Cover, Pump, Start Year: 10/01/1968
12	81821693	4	Washer, Lock, 3/8", Start Year: 10/01/1968
13	9637240	4	Screw, Cap, HH, G5, 3/8"-16 x 3-1/4", Pump, Start Year: 10/01/1968
13A	49861	4	O-Ring, .362" ID x .103" Thk, Body Thru Bolt Hole, Start Year: 07/01/1969
13A	49861	1	.362" ID x .103" Thk, Pump Body Cover, 5200, 7200, Start Year: 04/01/1973
14	C7NN3B604C	1	Valve Assy., P.S. Pump Relief, 650 PSI, 2100, 2110, 3100, 4110, Includes: Ref. 15 thru 22, Start Year: 10/01/1968
14	C7NN3B604C	1	Valve Assy., P.S. Pump Relief, 850 PSI, 4100, Includes: Ref. 15 thru 22, Years: 10/01/1968-09/30/1969
14	C7NN3B604B	1	Valve Assy., P.S. Pump Relief, 1100 PSI, Includes Hi-Clear, 5100, 7100, Includes: Ref. 15 thru 22, Start Year: 10/01/1968
14	C7NN3B604B	1	Valve Assy., P.S. Pump Relief, 1250 PSI, Includes Hi-Clear, 4100, Includes: Ref. 15 thru 22, Start Year: 10/01/1969
14	C7NN3B604B	1	Valve Assy., P.S. Pump Relief, 1250 PSI, Includes Hi-Clear, 3500, 3550, 4400, Includes: Ref. 15 thru 22, Start Year: 05/01/1970
14	C9NN3B604A	1	Valve Assy., P.S. Pump Relief, 1250 PSI, 4500, Includes: Ref. 15 thru 22, Start Year: 11/01/1970
14	D2NN3B604C	1	Valve Assy., P.S. Pump Relief, 1100 PSI, 5200, 7200, Includes: Ref. 15 thru 22, Start Year: 04/01/1973
15	C7NN3B608A	1	Spring, Relief Valve, 5100, 7100, & Hi-Clearance, Start Year: 10/01/1968
15	C7NN3B608A	1	Spring, Relief Valve, 4100, 4500, Start Year: 10/01/1969
15	C7NN3B608A	1	Spring, Relief Valve, 5200, 7200, Start Year: 04/01/1973
15	C7NN3B608A	1	Spring, Relief Valve, 3500, 3550, 4400, Start Year: 05/01/1970

3000-SERIES 3 CYL TRACTOR (1/65-12/74)

03C02 POWER STEERING PUMP & RESERVOIR, 2100, 2110, 3100, 4100, 4110, 5100 & 7100 (10-68/)

Ref	Part Number	Qty	Description
15	C7NN3B608B	1	Spring, Relief Valve, 2100, 2110, 3100, 4110, No Longer Serviced (NH-E), Start Year: 10/01/1968
15	C7NN3B608B	1	Spring, Relief Valve, 4100, Years: 10/01/1968-09/30/1969
15	C7NN3B608B	1	Spring, Relief Valve, 3400, 4140, 4410, Start Year: 05/01/1970
16	C7NNN627A	AR	Shim, .010" Thick, Start Year: 10/01/1968
16	C7NNN627B	AR	Shim, .015" Thick, Start Year: 10/01/1968
17	C7NN3D721A	1	Seat, Relief Valve, Start Year: 10/01/1968
18	C7NNN626A	1	Head, Relief Valve, Start Year: 10/01/1968
19	C7NNG963A	1	Guide, Relief Valve Spring, Start Year: 10/01/1968
20	C7NNG964A	1	Seal, Relief Valve, Start Year: 10/01/1968
21	87035S95	1	O-Ring, 90 Duro, .625" ID x .103" Thk, Relief Valve, Excludes: 5200, 7200, Start Year: 10/01/1968
21	D2NN3R723A	1	O-Ring, Relief Valve, 5200, 7200, Start Year: 04/01/1973
22	D7NN3D587A	1	O-Ring, Reservoir Seal 2000, 3000, Start Year: 10/01/1968
23	EDPN3K758A	1	Filter Assy., Pump Reservoir, Start Year: 10/01/1968
24	D7NN3R700A	1	Reservoir & Cap Assy., 2100, 2110, 3100, 4100, 4110, U.K.- Antwerp, Includes: Reservoir & Ref. 24A thru 24D, Use P/N E6NN-3531-DA(83959539), Reservoir, P/N EDPN-3K758-A(83936985) & P/N D2NN-3A006-B(81827222), Cap Assy., Start Year: 10/01/1968
24	D7NN3R700A	1	Reservoir & Cap Assy., Replaces C9NN-3531-C, 3400, 3500, 3550, 4140, 4410, Includes: Reservoir & Ref. 24A thru 24D, Use P/N E6NN-3531-DA(83959539), Reservoir, P/N EDPN-3K758-A(83936985) & P/N D2NN-3A006-B(81827222), Cap Assy., Start Year: 05/01/1970
24	D7NN3R700A	1	Reservoir & Cap Assy., 4500, 5100, 7100, Includes: Reservoir & Ref. 24A thru 24D, Use P/N E6NN-3531-DA(83959539), Reservoir, P/N EDPN-3K758-A(83936985) & P/N D2NN-3A006-B(81827222), Cap Assy., Start Year: 07/01/1970
24	D7NN3R700A	1	Reservoir & Cap Assy., 4500, U.K.-Antwerp, Includes: Reservoir & Ref. 24A thru 24D, Use P/N E6NN-3531-DA(83959539), Reservoir, P/N EDPN-3K758-A(83936985) & P/N D2NN-3A006-B(81827222), Cap Assy., Start Year: 11/01/1970
24	D7NN3R700A	1	Reservoir & Cap Assy., 4500, U.S., Includes: Reservoir & Ref. 24A thru 24D, Use P/N E6NN-3531-DA(83959539), Reservoir, P/N EDPN-3K758-A(83936985) & P/N D2NN-3A006-B(81827222), Cap Assy., Years: 11/01/1970-03/31/1975
24	D7NN3R700A	1	Reservoir & Cap Assy., 4400, Includes: Reservoir & Ref. 24A thru 24D, Use P/N E6NN-3531-DA(83959539), Reservoir, P/N EDPN-3K758-A(83936985) & P/N D2NN-3A006-B(81827222), Cap Assy., Start Year: 05/01/1970
24	D4NN3R700A	1	Reservoir & Cap Assy., 5100, Replaces D2NN-3R700-B, Includes: Reservoir & Ref. 24A thru 24D, Use P/N E6NN-3531-DA(83959539), Reservoir, P/N EDPN-3K758-A(83936985) & P/N D2NN-3A006-B(81827222), Cap Assy., Years: 10/01/1968-06/30/1970
24	D4NN3R700A	1	Reservoir & Cap Assy., 4400, Replaces D2NN-3R700-B, Includes: Reservoir & Ref. 24A thru 24D, Use P/N E6NN-3531-DA(83959539), Reservoir, P/N EDPN-3K758-A(83936985) & P/N D2NN-3A006-B(81827222), Cap Assy., Start Year: 05/01/1970
24	E6NN3531FA	1	Reservoir Assy., 5200, 7200, Includes: Filter & Filler Cap, Start Year: 04/01/1973
24	E6NN3531GA	1	Reservoir Assy., Use W/E6NN-3K514-CA, Includes: Reservoir & Ref. 24A thru 24D, Start Year: 04/01/1970
24A	D0NN3R680A	1	Reservoir Vent Valve Assy., Includes: Valve & Ref. 24B, Start Year: 10/01/1968
24B	D2NN3R677A	1	Seal, Vent Valve, Start Year: 10/01/1968

3000-SERIES 3 CYL TRACTOR (1/65-12/74)

03C02 POWER STEERING PUMP & RESERVOIR, 2100, 2110, 3100, 4100, 4110, 5100 & 7100 (10-68/)

Ref	Part Number	Qty	Description
24C	D0NN3R678A	1	Spring, Reservoir Vent, Start Year: 10/01/1968
24D	97407S	1	Ring, Snap, Ext. .1875", Start Year: 10/01/1968
25	C7NN3D588A	1	Cap, Filler, Vented, Excludes 5200, 7200, Years: 10/01/1968-09/30/1969
25	D2NN3A006B	1	Cap, Filler, Replaces C9NN-3D588-A, Start Year: 10/01/1968
26	E84GF9	1	Ring, Drive Gear Seal, Replaces D2NN-3R721-A, Start Year: 10/01/1968
27	E6NN3R655CA	1	Bolt, Reservoir, 5/16"-18 x 2.650, Replaces C7NN-3R655-AB, Start Year: 04/01/1987
28	81803249	1	Gear, Power Steering, Main Drive, No Longer Serviced (NH-E), Start Year: 10/01/1968
29	84071	1	Key, Woodruff #5, 1/8" x 5/8", Drive Gear, Excludes 5200, 7200, Start Year: 10/01/1968
29	84071	1	Key, Woodruff #5, 1/8" x 5/8", Drive Gear, 5200, 7200, Start Year: 04/01/1973
30	81810159	1	Washer, Lock, 7/16", Retaining Tab, Start Year: 10/01/1968
31	87891	1	Nut, Jam, G2, 7/16"-20, Start Year: 10/01/1968
33	81821693	2	Washer, Lock, 3/8", Start Year: 10/01/1968
33	380844S36	2	Bolt, HH, G8, 3/8"-16 x 2-1/2", Reservoir & Gear to Engine, Excludes 5200, 7200, Start Year: 10/01/1968
34	P0301634	1	Screw, Cap, Flg Hd, G5, 3/8"-16 x 2-1/2", 5200, 7200, Start Year: 04/01/1973
35	379275S94	1	O-Ring, Pump to Engine, Start Year: 10/01/1968
36	9617873	1	O-Ring, 90 Duro, .468" ID x .078" Thk, Pump Elbow, Excludes 5200, 7200, Start Year: 10/01/1968
37	C5NN3N676A	1	Elbow Assy., Pump Outlet, Start Year: 10/01/1968
37	76344	1	Elbow, 90°, Male 37° FL - Male, W/O-Ring, 3/8" Tube, Pump, U.S., 5200, 7200, Start Year: 04/01/1973
37	382342S7	1	Elbow Assy., 3/8"- 18, U.S. 5200, 7200, Start Year: 04/01/1973
	D3NN3C618A	1	Kit, Pump Conversion, Integral Pump & Reservoir Assy. to Separate Pump & Reservoir, Service Only, Order Components, 4500, Includes: Parts Listed Below, No Longer Serviced, Start Year: 11/01/1970
	C5NN3531C	1	Reservoir Assy.
	D3NN3A562G	1	Tube, Pressure
	C7NN3A563B	1	Tube, Leak-off
	D3NN3A563D	1	Tube, Return
	D3NN3R563A	1	Rod
	C7NN3N573A	1	Clamp
	C7NN3C633C	1	Tube, Inlet
	C5NN3N656A	1	Clamp
	C7NN3A674F	1	Pump Assy.
	80681	1	Washer, Lock, 5/16"
	80680	3	Washer, Lock, 3/8"
	9628503	2	Nut, G5, 3/8"-16
	76344	1	Elbow, 90°, Male 37° FL - Male, W/O-Ring, 3/8" Tube
	280161	2	Screw, Cap, HH, G5, 3/8"-16 x 3"
	88434	1	Screw, Cap, HH, G5, 3/8"-16 x 3/4"
	9635884	1	Screw, Cap, HH, G5, 5/16"-18 x 1"
	9617873	1	O-Ring, 90 Duro, .468" ID x .078" Thk
	82012719	4	Clamp
	379275S94	1	Seal, 3-237 I.D.
	DHPN3A674B	1	Kit, Power Steering Pump Seal, Includes: Parts Listed Below, Start Year: 10/01/1968

03C02 POWER STEERING PUMP & RESERVOIR, 2100, 2110, 3100, 4100, 4110, 5100 & 7100 (10-68/)

Ref	Part Number	Qty	Description
	D2NN3R542A	1	Seal
	D2NN3R543A	1	Seal
	83925002	1	Seal
	83925002	3	Seal, Row Crop Only, No Longer Serviced
	379275S94	1	O-Ring
	9617873	1	O-Ring, 90 Duro, .468" ID x .078" Thk
	D2NN3R656A	1	Seal
	49861	4	.362" ID x .103" Thk
	D2NN3R723A	1	O-Ring
	D7NN3D587A	1	O-Ring

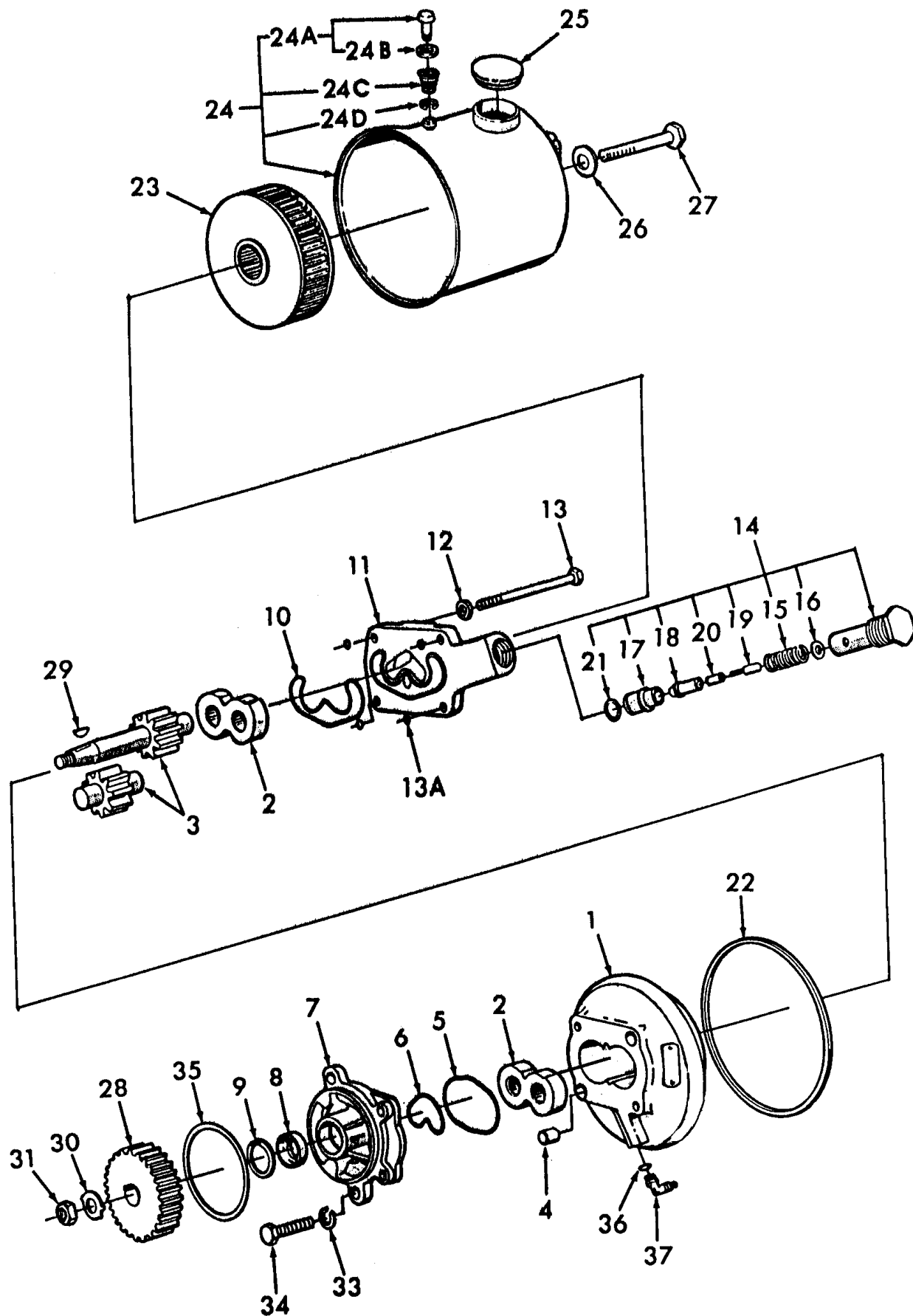

3000-SERIES 3 CYL TRACTOR (1/65-12/74)

03C02[A] POWER STEERING PUMP & RESERVOIR, 3400, 3500, 3550, 4400 & 4410 (5-70/)

Ref	Part Number	Qty	Description
1	E6NN3K514DA	1	Pump & Reservoir Assy., 650 PSI, 2.74 U.S. Gal at 1000 RPM, 3400, 4410, Includes: Ref. 1 thru 27, Start Year: 05/01/1970
1	E6NN3K514FA	1	Pump & Reservoir Assy., 1100 PSI, 2.74 U.S. Gal at 1000 RPM, 4400, Includes: Ref. 1 thru 27, Start Year: 05/01/1970
1	E6NN3K514EA99M	1	Pump & Reservoir Assy., 1100 PSI, 2.74 U.S. Gal at 1000 RPM, 3500, 3550, Includes: Ref. 1 thru 27, Start Year: 05/01/1970
1A	NSS	1	Body, Pump, Not shown, NHNA Only, Start Year: 10/01/1968
2	C5NN3N560A	2	Bearing & Bushing Assy., Pump, No Longer Serviced, Must Order Pump Assy., Start Year: 10/01/1968
3	NSS	1	Gear Set, Pump, Includes: (1) Drive & (1) Drive Gear, NHNA Only, Start Year: 10/01/1968
4	81803045	2	Sleeve, Drive Gear Seal, Start Year: 10/01/1968
5	D2NN3R542A	1	Seal, Pump Outer, 2.55", 64.77mm Dia., Replaces C7NN-3R542-A, Start Year: 10/01/1968
6	D2NN3R543A	1	Ring, Seal, Pump, Inner, Replaces C7NN-3R543-A, Start Year: 10/01/1968
7	E0NN3C535AA	1	Flange, Pump, Start Year: 10/01/1968
8	83925002	1	Seal, See Service Bulletin 3/84-T4, Start Year: 10/01/1968
9	CAR40181	1	Ring, Pump Drive Gear Seal, Snap, Start Year: 10/01/1968
10	D2NN3R656A	1	Seal, Pump Cover, Start Year: 10/01/1968
11	E6NN3B681AA	1	Cover, Pump, Start Year: 10/01/1968
12	80680	4	Washer, Lock, 3/8", Start Year: 10/01/1968
13	9637240	4	Screw, Cap, HH, G5, 3/8"-16 x 3-1/4", Pump, Start Year: 10/01/1968
13A	49861	4	O-Ring, .362" ID x .103" Thk, Body Thru Bolt Hole, Start Year: 07/01/1969
14	C7NN3B604C	1	Valve Assy., P.S. Pump Relief, 650 PSI, 3400, 4410, Includes: Ref. 15 thru 22, Start Year: 05/01/1970
14	C7NN3B604B	1	Valve Assy., P.S. Pump Relief, 1250 PSI, Includes Hi-Clear, 3500, 3550, 4400, Includes: Ref. 15 thru 22, Start Year: 05/01/1970
15	C7NN3B608A	1	Spring, Relief Valve, 3500, 3550, 4400, Start Year: 05/01/1970
15	C7NN3B608B	1	Spring, Relief Valve, 3400, 4410, No Longer Serviced (NH-E), Start Year: 05/01/1970
16	C7NNN627A	AR	Shim, .010" Thick, Start Year: 10/01/1968
16	C7NNN627B	AR	Shim, .015" Thick, Start Year: 10/01/1968
17	C7NN3D721A	1	Seat, Relief Valve, Start Year: 10/01/1968
18	C7NNN626A	1	Head, Relief Valve, Start Year: 10/01/1968
19	C7NNG963A	1	Guide, Relief Valve Spring, Start Year: 10/01/1968
20	C7NNG964A	1	Seal, Relief Valve, Start Year: 10/01/1968
21	87035S95	1	O-Ring, 90 Duro, .625" ID x .103" Thk, Relief Valve, Start Year: 10/01/1968
22	D7NN3D587A	1	O-Ring, Reservoir Seal 2000, 3000, Except 3550, Start Year: 10/01/1968
23	EDPN3K758A	1	Pump Reservoir Filter Assy., Start Year: 10/01/1968
24	D7NN3R700A	1	Reservoir & Cap Assy., Replaces C9NN-3531-C 3400, 3500, 3550, 4410, Replaces C9NN-3531-C, Includes: Reservoir & Ref. 24A thru 24D, Use P/N E6NN-3531-DA(83959539), Reservoir, P/N EDPN-3K758-A(83936985) & P/N D2NN-3A006-B(81827222), Cap Assy., Start Year: 05/01/1970
24	D7NN3R700A	1	Reservoir & Cap Assy., 4400, Includes: Reservoir & Ref. 24A thru 24D, Use P/N E6NN-3531-DA(83959539), Reservoir, P/N EDPN-3K758-A(83936985) & P/N D2NN-3A006-B(81827222), Cap Assy., Start Year: 05/01/1970

3000-SERIES 3 CYL TRACTOR (1/65-12/74)

03C02[A] POWER STEERING PUMP & RESERVOIR, 3400, 3500, 3550, 4400 & 4410 (5-70/)

Ref	Part Number	Qty	Description
24	D4NN3R700A	1	Reservoir & Cap Assy., 4400, Includes: Reservoir & Ref. 24A thru 24D, Use P/N E6NN-3531-DA(83959539), Reservoir, P/N EDPN-3K758-A(83936985) & P/N D2NN-3A006-B(81827222), Cap Assy., Start Year: 05/01/1970
24A	D0NN3R680A	1	Reservoir Vent Valve Assy. Includes: Valve & Ref. 24B, Start Year: 10/01/1968
24B	D2NN3R677A	1	Seal, Vent Valve, Start Year: 10/01/1968
24C	D0NN3R678A	1	Spring, Reservoir Vent, Start Year: 10/01/1968
24D	97407S	1	Ring, Snap, Ext. .1875", Start Year: 10/01/1968
25	C7NN3D588A	1	Cap, Filler, Vented, Years: 10/01/1968-09/30/1969
26	E84GF9	1	Ring, Drive Gear Seal, Replaces D2NN-3R721-A, Start Year: 10/01/1968
27	E6NN3R655CA	1	Bolt, Reservoir, 5/16"-18 x 2.650, Replaces C7NN-3R655-AB, Start Year: 04/01/1987
28	81803249	1	Gear, Power Steering, Main Drive, No Longer Serviced (NH-E), Start Year: 10/01/1968
29	84071	1	Key, Woodruff #5, 1/8" x 5/8", Drive Gear, Start Year: 10/01/1968
30	81810159	1	Washer, Lock, 7/16", Retaining Tab, Start Year: 10/01/1968
31	87891	1	Nut, Jam, G2, 7/16"-20, Start Year: 10/01/1968
33	80680	2	Washer, Lock, 3/8", Start Year: 10/01/1968
34	380844S36	2	Bolt, HH, G8, 3/8"-16 x 2-1/2", Reservoir & Gear to Engine, Start Year: 10/01/1968
35	379275S94	1	O-Ring, Pump to Engine, Start Year: 10/01/1968
36	9617873	1	O-Ring, 90 Duro, .468" ID x .078" Thk, Pump Elbow, Start Year: 10/01/1968
37	C5NN3N676A	1	Pump Outlet Elbow Assy., Start Year: 10/01/1968
	DHPN3A674B	1	Kit, Power Steering Pump Seal, Includes: Parts Listed Below, Start Year: 10/01/1968
	D2NN3R542A	1	Seal
	D2NN3R543A	1	Seal
	83925002	1	Seal
	83925002	3	Seal, Row Crop Only
	379275S94	1	O-Ring
	9617873	1	O-Ring, 90 Duro, .468" ID x .078" Thk
	D2NN3R656A	1	Seal
	49861	4	.362" ID x .103" Thk
	D2NN3R723A	1	O-Ring
	D7NN3D587A	1	O-Ring
	80681	1	Washer, Lock, 5/16"

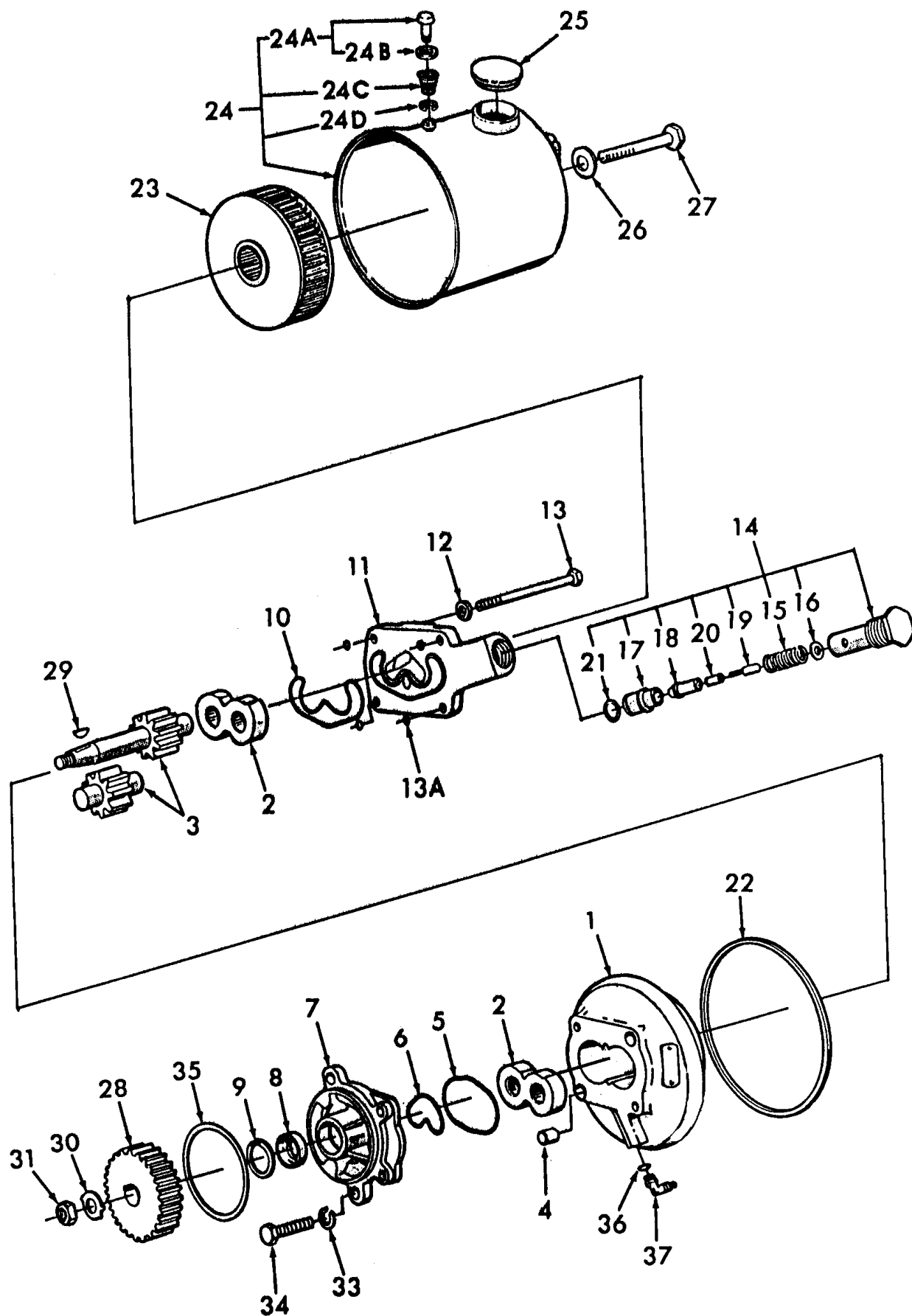

3000-SERIES 3 CYL TRACTOR (1/65-12/74)

03C02[B] POWER STEERING PUMP & RESERVOIR, 2150, 3055, 3150 & 4140 (70/)

Ref	Part Number	Qty	Description
1	E6NN3K514DA	1	Pump & Reservoir Assy., 650 PSI, 2.74 U.S. Gal at 1000 RPM, Includes: Ref. 1 thru 27, Start Year: 10/01/1968
1	E6NN3K514DA	1	Pump & Reservoir Assy., 650 PSI, 2.74 U.S. Gal at 1000 RPM, 4140, Includes: Ref. 1 thru 27, Start Year: 05/01/1970
1A	NSS	1	Body, Pump, NHNA Only, Start Year: 10/01/1968
2	C5NN3N560A	2	Bearing & Bushing Assy., Pump, No Longer Serviced, Must Order Pump Assy., Start Year: 10/01/1968
3	NSS	1	Gear Set, Pump Includes: (1) Drive & (1) Drive Gear, NHNA Only, Start Year: 10/01/1968
4	81803045	2	Sleeve, Drive Gear Seal, Start Year: 10/01/1968
5	D2NN3R542A	1	Seal, Pump Outer, 2.55", 64.77mm Dia., Replaces C7NN-3R542-A, Start Year: 10/01/1968
6	D2NN3R543A	1	Ring, Seal, Pump, Inner, Replaces C7NN-3R543-A, Start Year: 10/01/1968
7	E0NN3C535AA	1	Flange, Pump, Start Year: 10/01/1968
8	83925002	1	Seal, See Service Bulletin 3/84-T4, Start Year: 10/01/1968
9	CAR40181	1	Ring, Pump Drive Gear Seal, Snap, Start Year: 10/01/1968
10	D2NN3R656A	1	Seal, Pump Cover, Start Year: 10/01/1968
11	E6NN3B681AA	1	Cover, Pump, Start Year: 10/01/1968
12	80680	4	Washer, Lock, 3/8", Start Year: 10/01/1968
13	9637240	4	Screw, Cap, HH, G5, 3/8"-16 x 3-1/4", Pump, Start Year: 10/01/1968
13A	49861	4	O-Ring, .362" ID x .103" Thk, Body Thru Bolt Hole, Start Year: 07/01/1969
14	C7NN3B604C	1	Valve Assy., P.S. Pump Relief, 650 PSI, 2100, 2110, 3100, 3150, 4110, Includes: Ref. 15 thru 22, Start Year: 10/01/1968
14	C7NN3B604C	1	Valve Assy., P.S. Pump Relief, 650 PSI, 3400, 4140, 4410, Includes: Ref. 15 thru 22, Start Year: 05/01/1970
14	C7NN3B604B	1	Valve Assy., P.S. Pump Relief, 1250 PSI, Includes Hi-Clear, 3500, 3550, 4400, Includes: Ref. 15 thru 22, Start Year: 05/01/1970
15	C7NN3B608A	1	Spring, Relief Valve, 3500, 3550, 4400, Start Year: 05/01/1970
15	C7NN3B608B	1	Spring, Relief Valve, 2100, 2110, 3100, 4110, No Longer Serviced (NH-E), Start Year: 10/01/1968
15	C7NN3B608B	1	Spring, Relief Valve, 3400, 4140, 4410, No Longer Serviced (NH-E), Start Year: 05/01/1970
16	C7NNN627A	AR	Shim, .010" Thick, Start Year: 10/01/1968
16	C7NNN627B	AR	Shim, .015" Thick, Start Year: 10/01/1968
17	C7NN3D721A	1	Seat, Relief Valve, Start Year: 10/01/1968
18	C7NNN626A	1	Head, Relief Valve, Start Year: 10/01/1968
19	C7NNG963A	1	Guide, Relief Valve Spring, Start Year: 10/01/1968
20	C7NNG964A	1	Seal, Relief Valve, Start Year: 10/01/1968
21	87035S95	1	O-Ring, 90 Duro, .625" ID x .103" Thk, Relief Valve, Start Year: 10/01/1968
22	D7NN3D587A	1	O-Ring, Reservoir Seal 2000, 3000, Except 3550, Start Year: 10/01/1968
23	EDPN3K758A	1	Pump Reservoir Filter Assy., Start Year: 10/01/1968
24	D7NN3R700A	1	Reservoir & Cap Assy., 2100, 2110, 3100, 4100, 4110, U.K.- Antwerp, Includes: Reservoir & Ref. 24A thru 24D, Use P/N E6NN-3531-DA(83959539), Reservoir, P/N EDPN-3K758-A(83936985) & P/N D2NN-3A006-B(81827222), Cap Assy., Start Year: 10/01/1968

3000-SERIES 3 CYL TRACTOR (1/65-12/74)

03C02[B] POWER STEERING PUMP & RESERVOIR, 2150, 3055, 3150 & 4140 (70/)

Ref	Part Number	Qty	Description
24	D7NN3R700A	1	Reservoir & Cap Assy., Replaces C9NN-3531-C 3400, 3500, 3550, 4140, 4410, Replaces C9NN-3531-C, Includes: Reservoir & Ref. 24A thru 24D, Use P/N E6NN-3531-DA(83959539), Reservoir, P/N EDPN-3K758-A(83936985) & P/N D2NN-3A006-B(81827222), Cap Assy., Start Year: 05/01/1970
24	E6NN3531GA	1	Reservoir Assy., Use W/E6NN-3K514-CA, Includes: Reservoir & Ref. 24A thru 24D, Start Year: 04/01/1970
24A	D0NN3R680A	1	Reservoir Vent Valve Assy. Includes: Valve & Ref. 24B, Start Year: 10/01/1968
24B	D2NN3R677A	1	Seal, Vent Valve, Start Year: 10/01/1968
24C	D0NN3R678A	1	Spring, Reservoir Vent, Start Year: 10/01/1968
24D	97407S	1	Ring, Snap, Ext. .1875", Start Year: 10/01/1968
25	C7NN3D588A	1	Cap, Filler, Vented, Years: 10/01/1968-09/30/1969
26	E84GF9	1	Ring, Drive Gear Seal, Replaces D2NN-3R721-A, Start Year: 10/01/1968
27	E6NN3R655CA	1	Bolt, Reservoir, 5/16"-18 x 2.650, Replaces C7NN-3R655-AB, Start Year: 04/01/1987
28	81803249	1	Gear, Power Steering, Main Drive, No Longer Serviced (NH-E), Start Year: 10/01/1968
29	84071	1	Key, Woodruff #5, 1/8" x 5/8", Drive Gear, Start Year: 10/01/1968
30	81810159	1	Washer, Lock, 7/16", Retaining Tab, Start Year: 10/01/1968
31	87891	1	Nut, Jam, G2, 7/16"-20, Start Year: 10/01/1968
33	80680	2	Washer, Lock, 3/8", Start Year: 10/01/1968
	380844S36	2	Bolt, HH, G8, 3/8"-16 x 2-1/2", Reservoir & Gear to Engine, Start Year: 10/01/1968
35	379275S94	1	O-Ring, Pump to Engine, Start Year: 10/01/1968
36	9617873	1	O-Ring, 90 Duro, .468" ID x .078" Thk, Pump Elbow, Start Year: 10/01/1968
37	C5NN3N676A	1	Pump Outlet Elbow Assy., Start Year: 10/01/1968
	DHPN3A674B	1	Kit, Power Steering Pump Seal, Includes: Parts Listed Below, Start Year: 10/01/1968
	D2NN3R542A	1	Seal
	D2NN3R543A	1	Seal
	83925002	1	Seal
	83925002	3	Seal, Row Crop Only
	379275S94	1	O-Ring
	9617873	1	O-Ring, 90 Duro, .468" ID x .078" Thk
	D2NN3R656A	1	Seal
	49861	4	.362" ID x .103" Thk
	D2NN3R723A	1	O-Ring
	D7NN3D587A	1	O-Ring
	80681	1	Washer, Lock, 5/16"

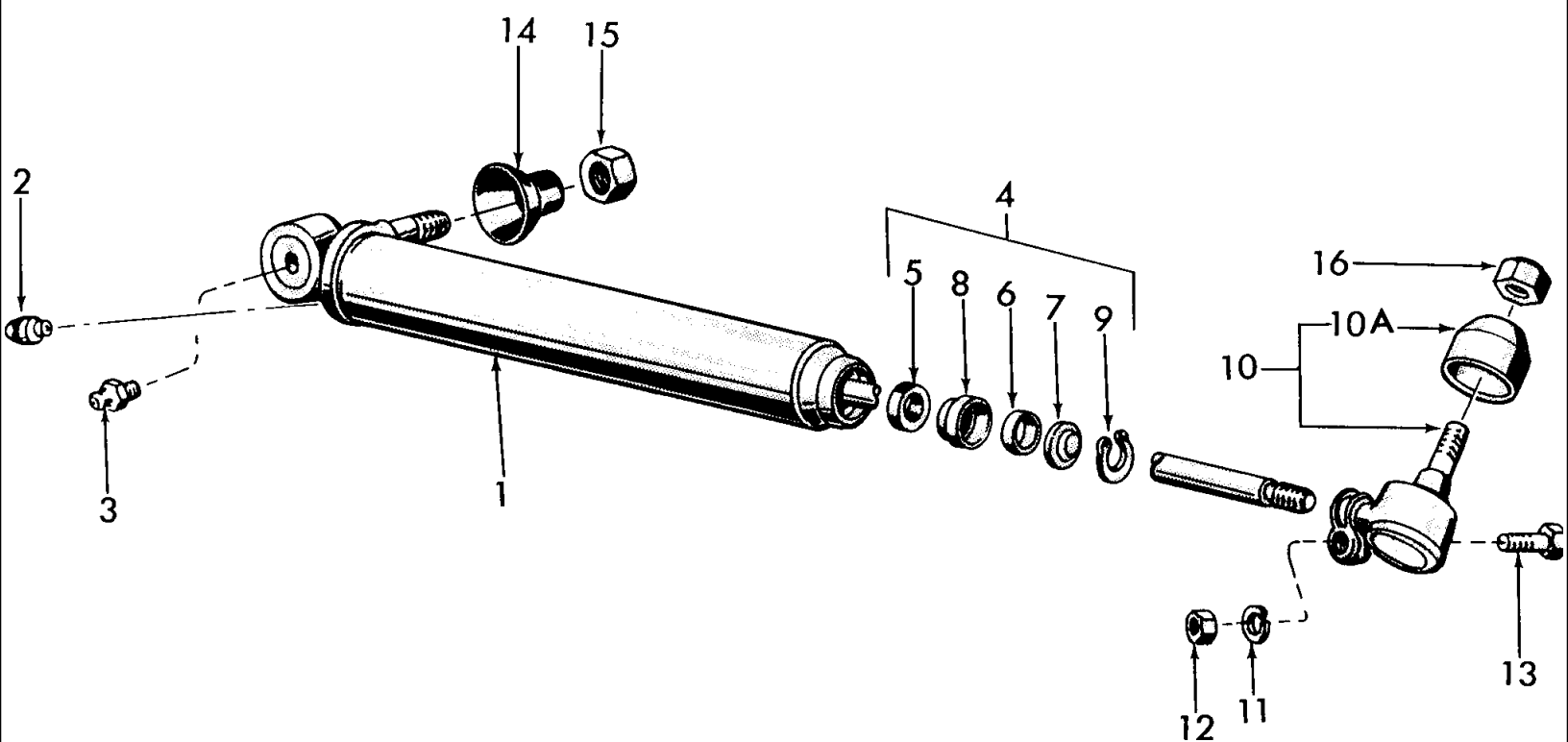

3000-SERIES 3 CYL TRACTOR (1/65-12/74)

03D01 POWER STEERING CYLINDER ASSEMBLY - 2100, 2110, 2120, 2150, 3055, 3100, 3120, 3150, 4100, 4140

Ref	Part Number	Qty	Description
1	E2NN3A540BA	1	Cylinder Assy., R.H., 1/2" Dia. Rod, Replaces D0NN-3A540-A, Includes: Cylinder & Ref. 2 thru 9, Do not mix different size Cylinders on Tractors., Start Year: 01/01/1965
1	E9NN3A540AA	1	Cylinder Assy., R.H., 5/8" Dia. Rod, U.S., Includes: Cylinder & Ref. 2 thru 9, Do not mix different size Cylinders on Tractors., Component parts Not Serviced Separately., Start Year: 01/01/1965
1	E2NN3D547AA	1	Cylinder Assy., L.H., 1/2" Dia. Rod, Replaces D0NN-3D547-A, Includes: Cylinder & Ref. 2 thru 9, Do not mix different size Cylinders on Tractors., Start Year: 01/01/1965
1	E9NN3D547AA	1	Cylinder Assy., L.H., 5/8" Dia. Rod, U.S., Includes: Cylinder & Ref. 2 thru 9, Do not mix different size Cylinders on Tractors., Component parts Not Serviced Separately., Start Year: 01/01/1965
2	D8NN3A304AA	4	Seat, Cylinder Tube, 1/4", Start Year: 01/01/1965
3	87414	2	Nipple, Lube, Straight, 1/4"-28, Start Year: 01/01/1965
4	CAPN3301B	AR	Kit, Steering Cylinder Repair, For 1/2" Dia. Rod, Includes: Ref. 5 thru 9, Start Year: 01/01/1965
4	CAPN3301A	AR	Kit, Steering Cylinder Repair, for 5/8" Rod, Includes Ref. 5 thru 9, Start Year: 01/01/1965
4	FP541	AR	Kit, Seal, 5/8" Rod, use with E9NN- Cylinder, Includes E9NN3A752AA(Wiper) (83984363) & E9NN3A572BA(Seal)(83989820), Start Year: 01/01/1965
5	NS	1	Seal, Inner, NHNA Only, Start Year: 01/01/1965
6	NS	1	Seal, Outer, NHNA Only, Start Year: 01/01/1965
7	NS	1	Washer, Scraper, NHNA Only, Start Year: 01/01/1965
8	NS	1	Bushing, NHNA Only, Start Year: 01/01/1965
9	NS	1	Ring, Snap, NHNA Only, Start Year: 01/01/1965
9	C0NN3A735B	1	Seal, Cylinder Piston Rod, 5/8", NHNA Only, Start Year: 01/01/1965
10	C5NN3A302B	2	End Assy., Cylinder Front, Includes: End & Ref. 10A, Start Year: 01/01/1965
10A	C5NN3N634F	2	Cover, Dust, Cylinder End, Start Year: 02/01/1967
11	80681	2	Washer, Lock, 5/16", Start Year: 01/01/1965
12	86629539	2	Nut, G5, 5/16"-24, Years: 01/01/1965-06/30/1972
12	9635082	2	Nut, G5, 5/16"-18, Start Year: 07/01/1972
13	280199	2	Screw, Cap, HH, G5, 5/16"-24 x 1-1/4", Years: 01/01/1965-06/30/1972
13	87657	2	Screw, Cap, HH, G5, 5/16"-18 x 1-1/4", End Assy to Cylinder Assy, Start Year: 07/01/1972
14	310065F	2	Cover, Dust, Cylinder Rear End, Start Year: 01/01/1965
15	33848S8	2	Nut, Hex, 9/16", Start Year: 01/01/1965
16	83417169	2	Nut, Lock, G2, 1/2"-20, Start Year: 01/01/1965

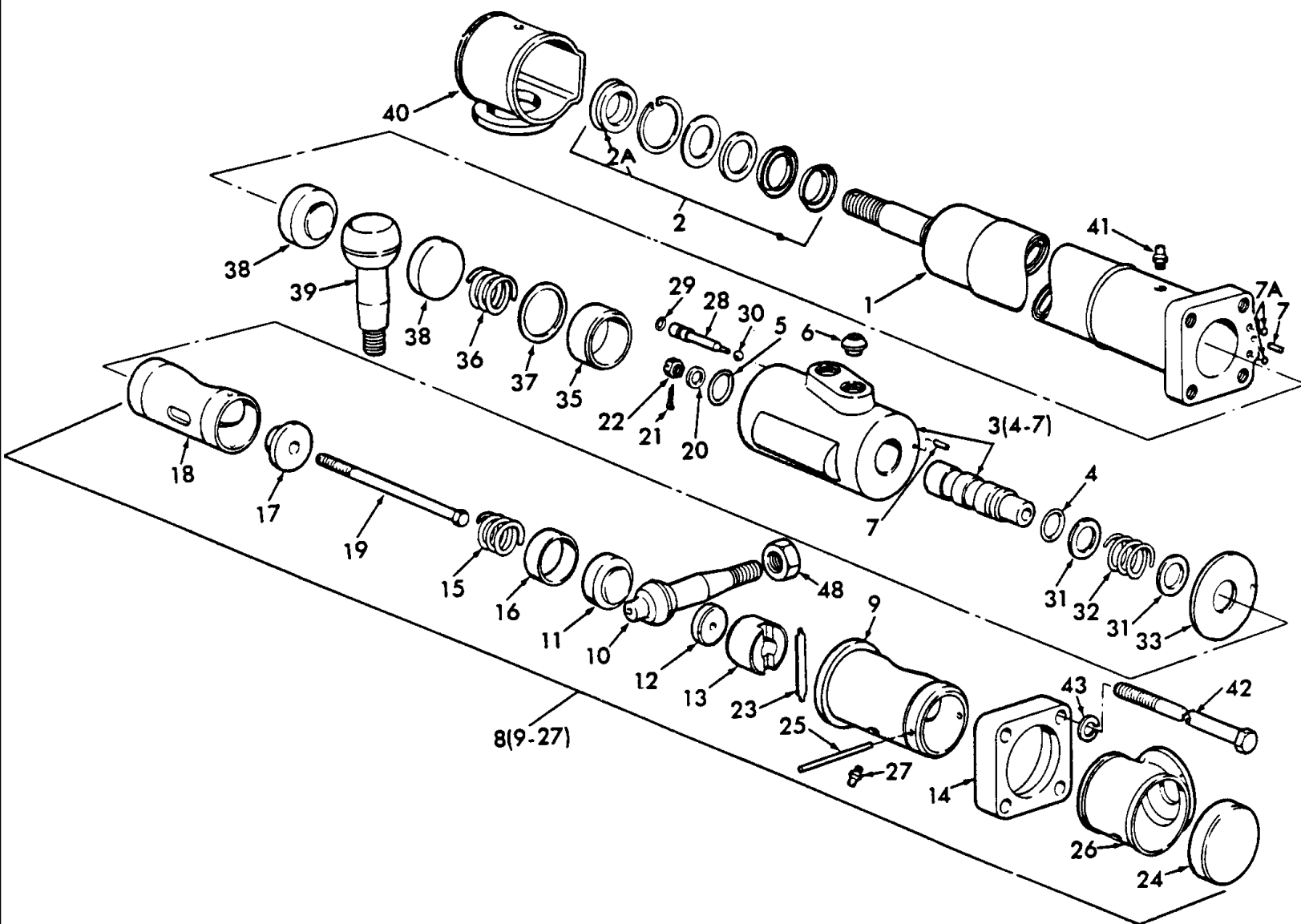

3000-SERIES 3 CYL TRACTOR (1/65-12/74)

03D02 POWER STEERING CYLINDER, 3500 (65/72), 3550 (72/) & 4100 (65/3-70)

Ref	Part Number	Qty	Description
	C5NN3A540C	1	Cylinder Assy., Replaces P/N C5NN-3A540-A, 4100, Includes: Ref. 1 thru 42, No Longer Serviced (NH-E), Years: 01/01/1965-03/31/1970
	C5NN3A540B	1	Cylinder Assy., 3500, Includes: Ref. 1 thru 42, Years: 01/01/1965-12/31/1972
	C5NN3A540B	1	Cylinder Assy., 3550, Includes: Ref. 1 thru 42, Start Year: 01/01/1972
1	C5NN3N488A	1	Cylinder & Rod Assy., 4100, Includes: Cylinder & Rod Assy. plus Ref. 2, Years: 01/01/1965-03/31/1970
1	C5NN3N488B	1	Cylinder & Rod Assy, 3500, Includes: Cylinder & Rod Assy. plus Ref. 2, Years: 01/01/1965-12/31/1972
1	C5NN3N488B	1	Cylinder & Rod Assy, 3550, Includes: Cylinder & Rod Assy. plus Ref. 2, Start Year: 01/01/1972
2	CFPN3301A	1	Kit, Seal, Cylinder, Includes: Parts Listed Below, Start Year: 01/01/1965
	C5NN3N493A	1	Washer
	C5NN3N476A	1	Scraper
		1	Ring, Snap, Int, 1.375", NH-E Only
	E225LD9	1	Seal, Spreader, No Longer Serviced (NHNA)
	C5NN3N527B	1	Seal
	C5NN3A310A	1	Retainer, NH-E Only
2A	C5NN3N476A	1	Scraper, Power Steering Cylinder Rod, Start Year: 01/01/1965
3	C5NN3N489A	1	Valve & Spool Assy., Cylinder, No Longer Serviced (NHNA), Start Year: 01/01/1965
4	129979	1	O-Ring, .674" ID x .103" Thk, Start Year: 01/01/1965
5	87039S94	1	O-Ring, .875" ID x .103" Thk, Start Year: 01/01/1965
6	E1NN3N963AA	2	Seat, Valve Body, Start Year: 01/01/1965
7	353753S	2	Pin, Locating Roll, 1/8" x 1/4", Start Year: 01/01/1965
7A	9672548	2	O-Ring, .301" ID x .070" Thk, Start Year: 01/01/1965
8	C5NN3N487A	1	Ball Pin Assy., Cylinder Input, Includes: Ref. 9 thru 27, No Longer Serviced, Start Year: 01/01/1965
9	C5NN3N477A	1	Sleeve, Cylinder Input Ball, No Longer Serviced, Start Year: 01/01/1965
10	C5NN3N454A	1	Pin, Ball, Cylinder Input, Start Year: 01/01/1965
11	C5NN3N455A	1	Cup, Cylinder Ball, Inner, No Longer Serviced, Start Year: 01/01/1965
12	C5NN3N456A	1	Cup, Cylinder Ball, Outer, No Longer Serviced, Start Year: 01/01/1965
13	C5NN3N470A	1	Holder, Cylinder Input Cup, Start Year: 01/01/1965
14	C5NN3N460A	1	Clamp, Cylinder Input Ball, No Longer Serviced, Start Year: 01/01/1965
15	C5NN3N485A	1	Spring, Cylinder Input Ball, No Longer Serviced (NH-E), Start Year: 01/01/1965
16	C5NN3N484A	1	Spacer, Cylinder Input Ball, No Longer Serviced, Start Year: 01/01/1965
17	C5NN3N461A	1	Collar, Cylinder Valve Operating, No Longer Serviced, Start Year: 01/01/1965
18	C5NN3N483A	1	Sleeve, Cylinder Operating, Start Year: 01/01/1965
19	C5NN3N462A	1	Bolt, Spool, HH, 1/4"-28 x 4-1/4", No Longer Serviced (NH-E), Start Year: 01/01/1965
20	44716S8	AR	Washer, #10
21	280224	AR	Pin, Split, Cotter, 1/16" x 5/8"
22	PL	1	Nut, Hex, Slotted, 1/4"-28, NHNA Only, Start Year: 01/01/1965
23	C5NN3N464A	1	Clip, Cylinder Retaining, Start Year: 01/01/1965
24	C5NN3N463A	1	Cover, Cylinder End, Start Year: 01/01/1965
25	C5NN3N471A	1	Pin, Retaining, .187" x 1-7/8", No Longer Serviced, Start Year: 01/01/1965
26	C5NN3N465A	1	Cover, Cylinder Dust, Start Year: 01/01/1965
27	87414	AR	Nipple, Lube, Straight, 1/4"-28

3000-SERIES 3 CYL TRACTOR (1/65-12/74)

03D02 POWER STEERING CYLINDER, 3500 (65/72), 3550 (72/) & 4100 (65/3-70)

Ref	Part Number	Qty	Description
28	C5NN3N472B	1	Pin, Relief Valve, Replaces P/N C5NN-3N472-A, Start Year: 01/01/1965
29	C5NN3N038A	1	Seal, Relief Valve Pin, .187" I.D., Start Year: 01/01/1965
30	86628554	1	Ball, Steel, 1/4" Dia., Relief Valve, Start Year: 01/01/1965
31	C5NN3N494A	2	Washer, Cylinder Valve Spring, No Longer Serviced (NH-E), Start Year: 01/01/1965
32	C9NN3N570A	1	Spring, Cylinder Reaction, Start Year: 01/01/1965
33	C5NN3N466A	1	Disc, Cylinder Valve Spacing, No Longer Serviced, Start Year: 01/01/1965
35	C5NN3N474A	1	Housing, Cylinder Outer Ball Spring, No Longer Serviced, Start Year: 01/01/1965
36	C5NN3N478A	1	Spring, Cylinder Output Ball, No Longer Serviced (NH-E), Start Year: 01/01/1965
37	C5NN3N479A	AR	Shim, Cylinder Spring Housing, .002", Start Year: 01/01/1965
37	C5NN3N479C	AR	Shim, Cylinder Spring Housing, .010", No Longer Serviced (NH-E), Start Year: 01/01/1965
38	C5NN3N467A	2	Cup, Cylinder Output Ball, Start Year: 01/01/1965
39	C5NN3N473A	1	Pin, Cylinder Output Ball, All Purpose, No Longer Serviced, Start Year: 01/01/1965
39	C5NN3N473B	1	Pin, Cylinder Output Ball, 3500, Years: 01/01/1965-12/31/1972
39	C5NN3N473B	1	Pin, Cylinder Output Ball, 3550, Start Year: 01/01/1972
40	C5NN3N468A	1	Cover, Cylinder Dust, All Purpose, Start Year: 01/01/1965
40	C5NN3N468B	1	Cover, Cylinder Dust, 3500, Years: 01/01/1965-12/31/1972
40	C5NN3N468B	1	Cover, Cylinder Dust, 3550, Start Year: 01/01/1972
41	87414	1	Nipple, Lube, Straight, 1/4"-28, Start Year: 01/01/1965
42	C5NN3N482A	4	Bolt, HH, Steering Valve, 3/8"-24 x 5-1/8", No Longer Serviced, Start Year: 01/01/1965
43	81821693	4	Washer, Lock, 3/8", Start Year: 01/01/1965
48	380038S36	2	Nut, Hex, Cylinder Attaching, 5/8"-18, Includes P/N DCPN3302A, Start Year: 01/01/1965
	DCPN3302A	AR	Kit, Power Steering Cylinder O-Ring, Includes: Ref. 4, 5, 7A & 29, Start Year: 01/01/1965

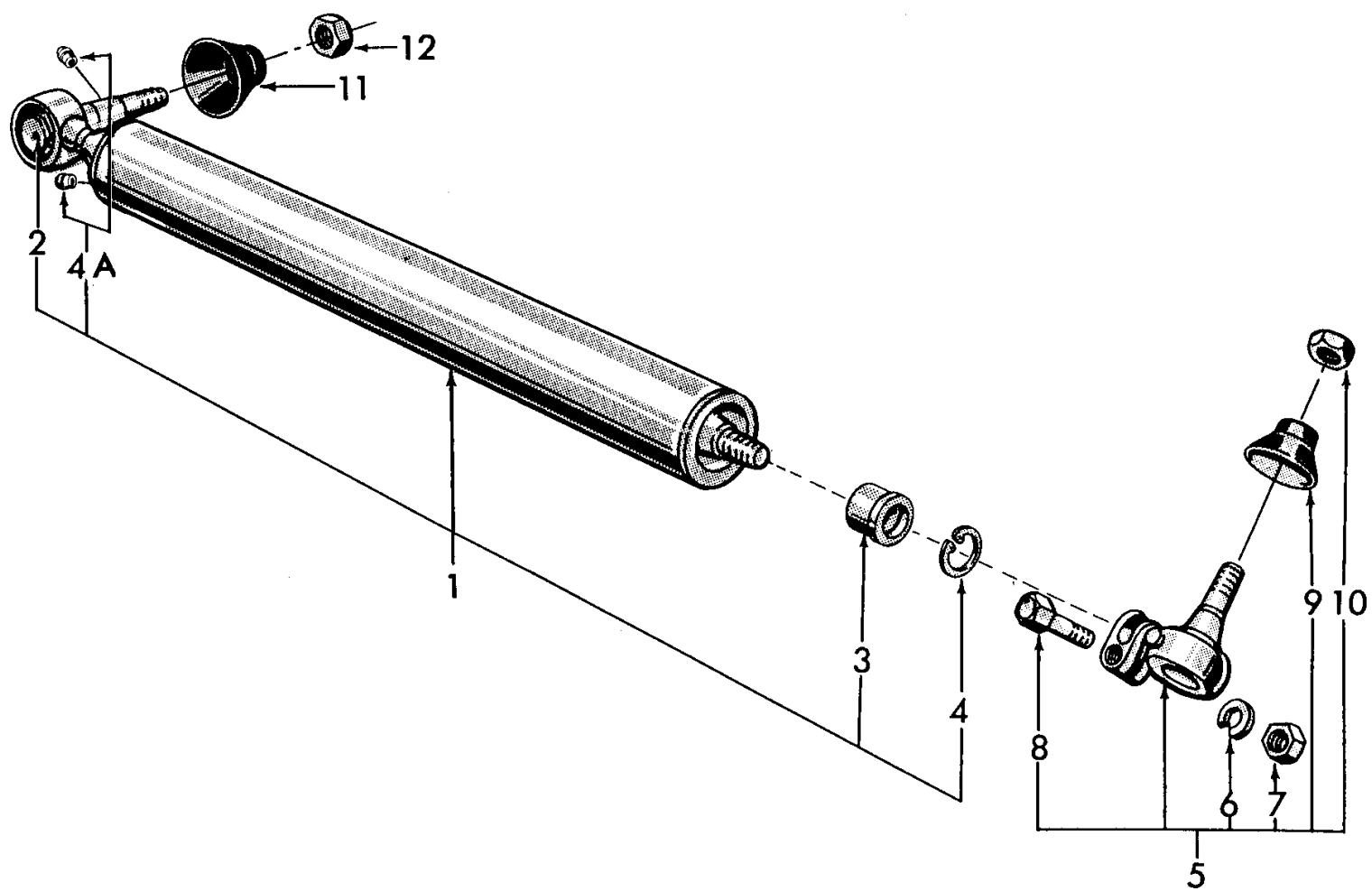

3000-SERIES 3 CYL TRACTOR (1/65-12/74)

03D04 POWER STEERING CYLINDER ASSEMBLY - 3400, 4410

Ref	Part Number	Qty	Description
1	C5NN3C578B	1	Cylinder Assy., LH, Includes: Cylinder, End & Ref. 2 thru 4A, No Longer Serviced (NH-E), Start Year: 01/01/1965
1	C5NN3A739G	1	Cylinder Assy., RH, Includes: Cylinder, End & Ref. 2 thru 4A, No Longer Serviced (NH-E), Start Year: 01/01/1965
2	301422S34	2	Screw, Set, HS, Cup Point, 1/4"-28 x 1/4", NHNA Only, No Longer Serviced, Start Year: 01/01/1965
3	C0NN3A735B	2	Seal Assy., Cylinder, NHNA Only, No Longer Serviced, Start Year: 01/01/1965
4	97617S	2	Ring, Snap, Int, 1.125", Seal Retaining, Start Year: 01/01/1965
4A	358774S	4	Seat, Tube, 1/4", Start Year: 01/01/1965
5	CAPN3300A	2	Kit, End, Cylinder Front, Includes: End & Ref. 6 thru 10, No Longer Serviced (NH-E), Start Year: 01/01/1965
6	80681	AR	Washer, Lock, 5/16"
7	86629539	AR	Nut, G5, 5/16"-24
8	280199	2	Screw, Cap, HH, G5, 5/16"-24 x 1-1/4", Start Year: 01/01/1965
9	8M3332	2	Cover, Dust, Cylinder Front End, No Longer Serviced (NH-E), Start Year: 01/01/1965
10	33846S8	2	Nut, Hex, End to Link, 1/2"-20, NHNA Only, No Longer Serviced, Start Year: 01/01/1965
11	310065F	2	Cover, Dust, Cylinder Rear End, Start Year: 01/01/1965
12	33848S8	2	Nut, G2, 9/16"-18, NHNA Only, Start Year: 01/01/1965

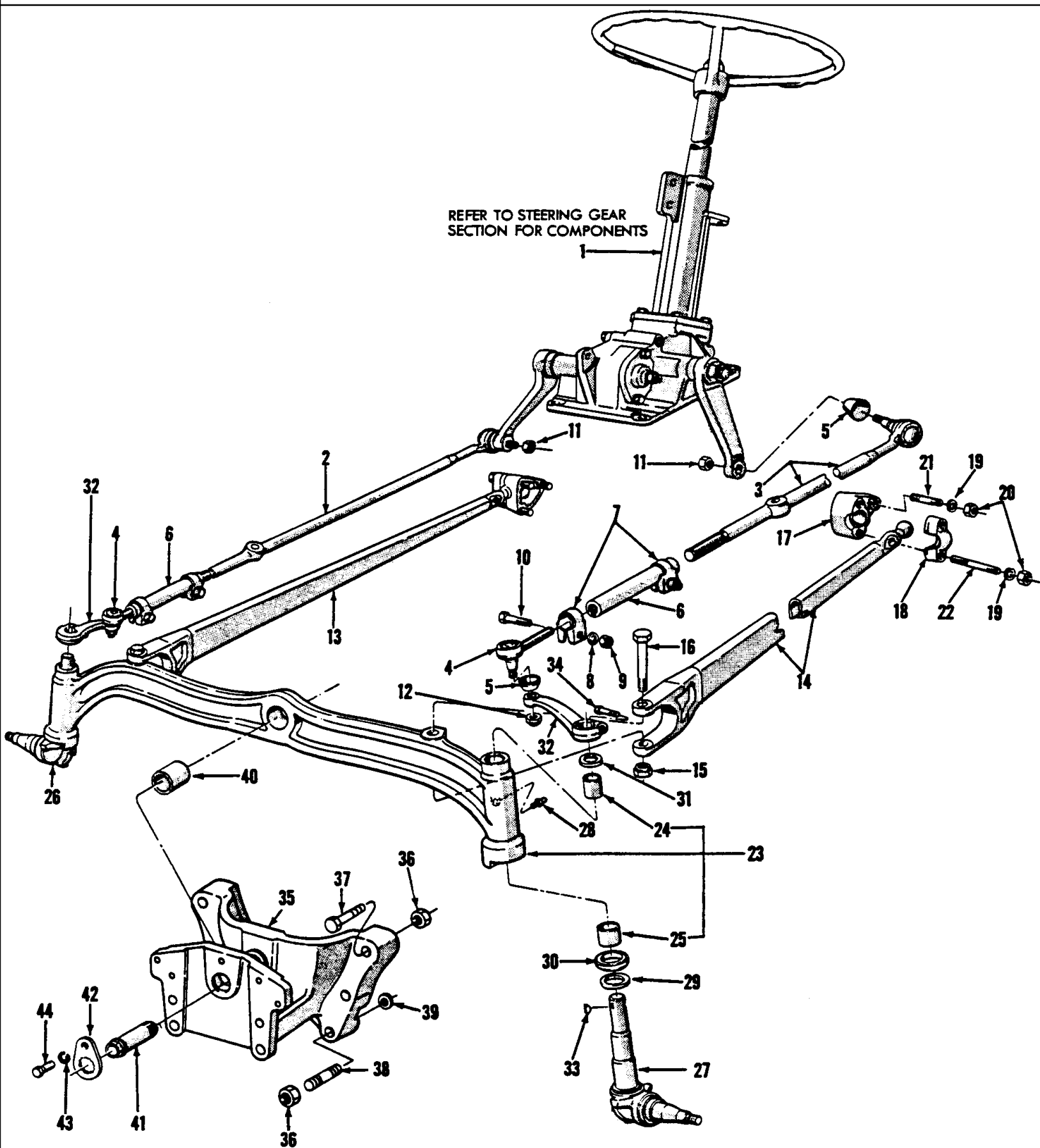

3000-SERIES 3 CYL TRACTOR (1/65-12/74)

03E01 FRONT AXLE, MANUAL STEERING & RELATED PARTS - 3400

Ref	Part Number	Qty	Description
1	REFERENCE	1	Gear Assy., See Steering Gear Section for Components, Start Year: 01/01/1965
2	C5NN3307H	1	End Assy., Drag Link Rear, R.H., No Longer Serviced (NH-E), Start Year: 01/01/1965
3	C5NN3308F	1	End Assy., Drag Link Rear, L.H., No Longer Serviced (NH-E), Start Year: 01/01/1965
4	C5NN3A300C	2	End Assy., Drag Link Front, No Longer Serviced (NH-E), Start Year: 01/01/1965
5	C0NN3A301A	4	Cover, Dust, NHNA Only, No Longer Serviced, Start Year: 01/01/1965
6	C0NN3349B	2	Tube, Link Connecting, Start Year: 01/01/1965
7	C0NN3287A	4	Clamp, Drag Link Tube, Start Year: 01/01/1965
8	80679	AR	Washer, Lock, 1/2"
9	280431	AR	Nut, G5, 1/2"-13
10	87975	4	Screw, Cap, HH, G5, 1/2"-13 x 2-1/4", Start Year: 01/01/1965
11	83417169	2	Nut, Lock, G2, 1/2"-20, Start Year: 01/01/1965
12	380038S36	2	Nut, Hex, 5/8"-18, Start Year: 01/01/1965
13	82847511	1	Rod Assy., Radius, RH, Start Year: 01/01/1965
14	C5NN3A292B	1	Rod Assy., Radius, L.H., No Longer Serviced, Start Year: 01/01/1965
15	34677S34	AR	Nut, Hex, 7/8"-14, NHNA Only, No Longer Serviced
16	372135S36	2	Bolt, HH, 7/8"-14 x 5.88, Start Year: 01/01/1965
17	E0NN3N442BA	2	Spacer, Radius Rod Ball, Start Year: 01/01/1965
18	E0NN3N406BA	2	Cap, Radius Rod Ball, Replaces P/N 313319, Start Year: 01/01/1965
19	81547	6	Washer, Lock, 7/16", Start Year: 01/01/1965
20	380133S36	6	Nut, Hex, 7/16"-20, Start Year: 01/01/1965
21	380313S36	2	Stud, Screw, 7/16"-14-20 x 1-3/4", Start Year: 01/01/1965
22	380314S36	4	Stud, Screw, 7/16"-14-20 x 3-3/8", Spacer & Cap to Transmission Case, Start Year: 01/01/1965
23	C5NN3A041D	1	Axle Assy., Front, Includes: Axle & Ref. 24 & 25, No Longer Serviced, Start Year: 01/01/1965
24	C0NN3109A	2	Bushing, Spindle, Upper, Start Year: 01/01/1965
25	C0NN3110A	2	Bushing, Spindle, Lower, Start Year: 01/01/1965
26	C5NN3105F	1	Spindle Assy., R.H., Start Year: 01/01/1965
27	C5NN3106E	1	Spindle Assy., L.H., No Longer Serviced (NH-E), Start Year: 01/01/1965
28	80710	2	Fitting, Nipple, Lube, 1/8", Spindle, Start Year: 01/01/1965
29	C0NN3A367A	2	Spacer, Spindle Thrust, Start Year: 01/01/1965
30	C0NN3A299A	2	Bearing Assy., Spindle Thrust, Start Year: 01/01/1965
31	C0NN3A208A	2	Seal, Steering Arm, Start Year: 01/01/1965
32	C0NN3130D	2	Arm, Steering Spindle, Start Year: 01/01/1965
33	280262	2	Key, Woodruff # A, Hardened, 1/4" x 7/8", Start Year: 01/01/1965
34	304863S36	2	Screw, Cap, HH, G5, 7/16"-20 x 2-1/4", Start Year: 01/01/1965
35	D5NN3A042B	1	Support, Front Axle, Replaces P/N D0NN-3A042-A, No Longer Serviced, Start Year: 01/01/1965
36	34675S8	6	Nut, Hex, 3/4"-16, No Longer Serviced (NHNA), Years: 01/01/1965-12/31/1970
36	280954	4	Nut, G5, 3/4"-10, Start Year: 01/01/1971
37	88747	4	Screw, Cap, HH, G5, 3/4"-16 x 3-1/4", No Longer Serviced (NH-E), Years: 01/01/1965-12/31/1970
37	86507002	4	Screw, Cap, HH, G5, 3/4"-10 x 5-1/2", Start Year: 01/01/1971
38	380126S2	2	Stud, Screw, 3/4"-10-16 x 3.82, No Longer Serviced, Years: 01/01/1965-12/31/1970
38	384590S36	2	Stud, Screw, 3/4"-10-16 x 4.88, No Longer Serviced, Start Year: 01/01/1971

03E01 FRONT AXLE, MANUAL STEERING & RELATED PARTS - 3400

Ref	Part Number	Qty	Description
39	C5NN3N150A	AR	Shim, Support to Engine, .014/.015, Start Year: 01/01/1965
39	C5NN3N150B	AR	Shim, Support to Engine, .019/.018, Start Year: 01/01/1965
39	C5NN3N150C	AR	Shim, Support to Engine, .020/.022, Start Year: 01/01/1965
39	C5NN3N150D	AR	Shim, Support to Engine, .023/.025, Start Year: 01/01/1965
39	C5NN3N150E	AR	Shim, Support to Engine, .026/.028, Start Year: 01/01/1965
40	C5NN3403A	AR	Spacer, Support, Red, 2.235/2.240, Start Year: 01/01/1965
40	C5NN3403B	AR	Spacer, Support, Green, 2.245/2.250, Start Year: 01/01/1965
40	C5NN3403C	AR	Spacer, Support, Grey, 2.255/2.260, Start Year: 01/01/1965
41	C5NN3127B	1	Pin, Axle, Start Year: 01/01/1965
42	C5NN3128B	1	Flange, Pin Locking, Start Year: 01/01/1965
43	80679	AR	Washer, Lock, 1/2"
44	87670	1	Screw, Cap, HH, G5, 1/2"-13 x 1-1/4", Start Year: 01/01/1965

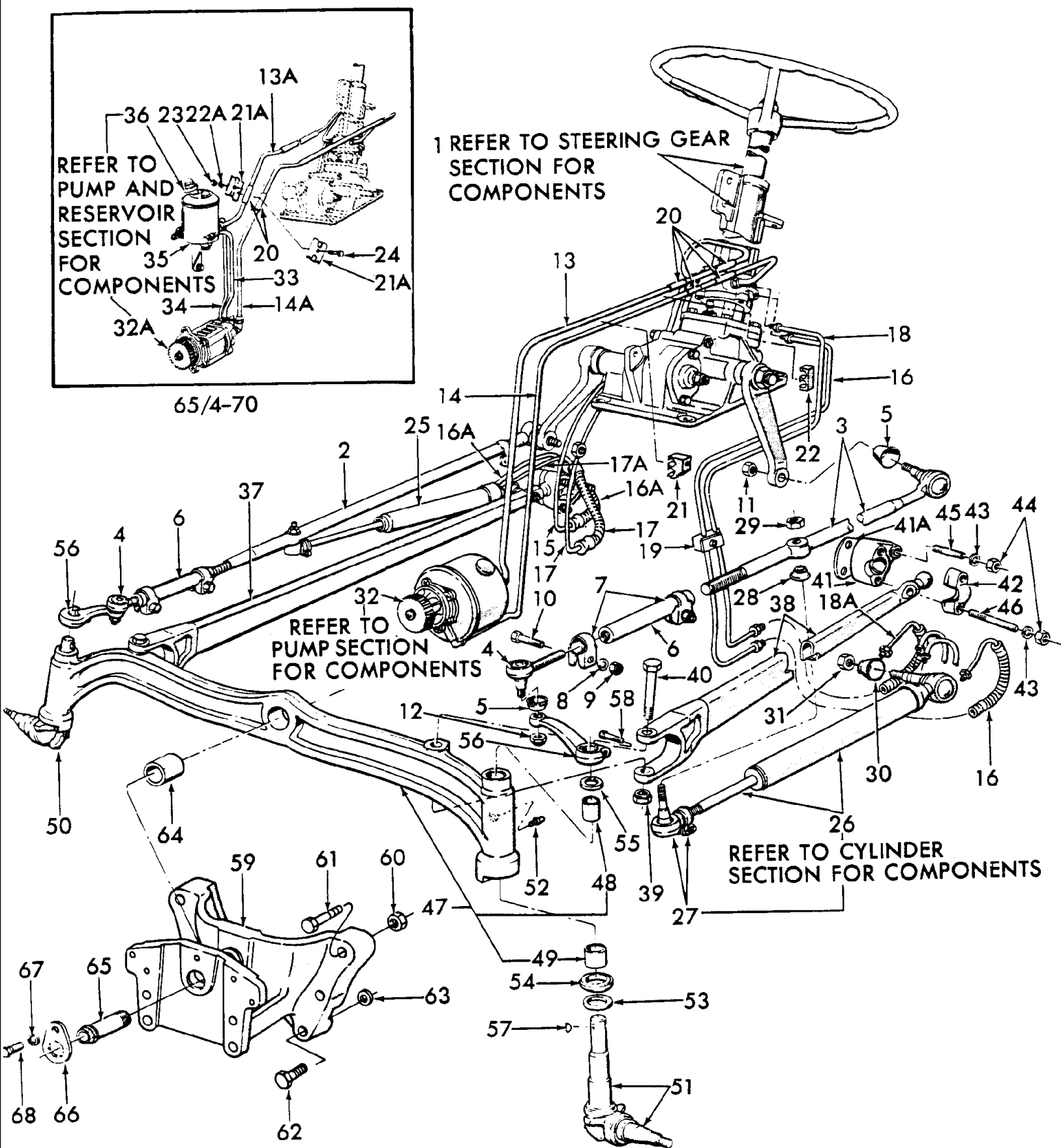

3000-SERIES 3 CYL TRACTOR (1/65-12/74)

03E02 FRONT AXLE, POWER STEERING & RELATED PARTS - 3400, 4410

Ref	Part Number	Qty	Description
1	REFERENCE	1	Gear Assy., See Steering Gear Section, Start Year: 01/01/1965
2	C5NN3307H	1	End Assy., Drag Link Rear, R.H., No Longer Serviced (NH-E), Start Year: 01/01/1965
3	C5NN3308F	1	End Assy., Drag Link Rear, L.H., No Longer Serviced (NH-E), Start Year: 01/01/1965
4	C5NN3A300C	2	End Assy., Drag Link Front, No Longer Serviced (NH-E), Start Year: 01/01/1965
5	C0NN3A301A	4	Cover, Dust, NHNA Only, No Longer Serviced, Start Year: 01/01/1965
6	C0NN3349B	2	Tube, Drag Link Connecting, Start Year: 01/01/1965
7	C0NN3287A	4	Clamp, Drag Link Tube, Start Year: 01/01/1965
8	80679	AR	Washer, Lock, 1/2"
9	280431	AR	Nut, G5, 1/2"-13
10	87975	4	Screw, Cap, HH, G5, 1/2"-13 x 2-1/4", Start Year: 01/01/1965
11	83417169	2	Nut, Lock, G2, 1/2"-20, Start Year: 01/01/1965
12	380038S36	2	Nut, Hex, 5/8"-18, Start Year: 01/01/1965
13	C9NN3A713A	1	Tube Assy., Return, No Longer Serviced (NH-E), Years: 05/01/1970-09/30/1978
13A	C7NN3A713A	1	Tube Assy., Return, Replaces P/N C5NN-3A713-B, Years: 01/01/1965-04/30/1970
14	C9NN3A562A	1	Tube Assy., Pump Pressure, No Longer Serviced (NH-E), Start Year: 05/01/1970
14A	C5NN3A562C	1	Tube Assy., Pump Pressure, Includes: Retainer & Ref. 57 & 57A, No Longer Serviced (NH-E), Years: 01/01/1965-04/30/1970
15	C5NN3N554C	1	Tube Assy., Cylinder, Rear Outer, R.H., Service Only, When using Service Only Assy., Ref. 15 thru 18, to replace Production Tube Assy., also furnish correct Flexible Lower Tube Assy., Ref. 16A, 17A & 18A. Ref. 16A is also used W/Ref. 15, Start Year: 01/01/1965
16	C5NN3N556B	1	Tube Assy., Cylinder, Rear Outer, L.H., Service Only, When using Service Only Assy., Ref. 15 thru 18, to replace Production Tube Assy., also furnish correct Flexible Lower Tube Assy., Ref. 16A, 17A & 18A. Ref. 16A is also used W/Ref. 15, Start Year: 01/01/1965
16A	86546145	2	Tube Assy., Flexible Cylinder, Rear Outer Lower, Service Only, When using Service Only Assy., Ref. 15 thru 18, to replace Production Tube Assy., also furnish correct Flexible Lower Tube Assy., Ref. 16A, 17A & 18A. Ref. 16A is also used W/Ref. 15, Start Year: 01/01/1965
17	C5NN3N553B	1	Tube Assy., Cylinder, Front Inner, R.H., Service Only, Start Year: 01/01/1965
17A	86546147	1	Tube Assy., Flexible Cylinder, Front Inner Lower, R.H., Start Year: 01/01/1965
18	C5NN3N555B	1	Tube Assy., Cylinder, Front Inner, R.H., Service Only, When using Service Only Assy., Ref. 15 thru 18, to replace Production Tube Assy., also furnish correct Flexible Lower Tube Assy., Ref. 16A, 17A & 18A. Ref. 16A is also used W/Ref. 15, Start Year: 01/01/1965
18A	86546146	1	Tube Assy., Flexible Cylinder, Front Inner Lower, L.H., Service Only, When using Service Only Assy., Ref. 15 thru 18, to replace Production Tube Assy., also furnish correct Flexible Lower Tube Assy., Ref. 16A, 17A & 18A. Ref. 16A is also used W/Ref. 15, Start Year: 01/01/1965
19	C5NN3N750A	2	Clamp Assy., Cylinder Pipe, Start Year: 01/01/1965
20	C5NN3N550A	2	Sleeve, Tube Clamp, Years: 01/01/1965-04/30/1970
20	C5NN3N550A	4	Sleeve, Clamp, Start Year: 05/01/1970
21	C7NN3N573B	1	Clamp, Power Steering Pressure & Return Tubes, Front, Start Year: 05/01/1970
21A	C5NN3N573A	2	Clamp, Tube Mounting, Years: 01/01/1965-04/30/1970
22	C7NN3E506B	1	Clamp, Power Steering Pressure & Return Tubes, Rear, Start Year: 05/01/1970
22A	80682	AR	Washer, Lock, 1/4", Years: 01/01/1965-04/30/1970

3000-SERIES 3 CYL TRACTOR (1/65-12/74)

03E02 FRONT AXLE, POWER STEERING & RELATED PARTS - 3400, 4410

Ref	Part Number	Qty	Description
23	7770	AR	Nut, Hex, 1/4"-20, Years: 01/01/1965-04/30/1970
24	280727	1	Screw, Cap, HH, G5, 1/4"-20 x 1-1/8", Years: 01/01/1965-04/30/1970
25	C5NN3A739G	1	Cylinder Assy., Steering, RH for Components, Replaces 960E-4667, No Longer Serviced (NH-E), Start Year: 01/01/1965
26	C5NN3C578B	1	Cylinder Assy., Steering, LH, Refer to Cylinder Section, No Longer Serviced (NH-E), Start Year: 01/01/1965
27	CAPN3300A	2	Kit, Cylinder End, Refer to Cylinder Section for Components, No Longer Serviced (NH-E), Start Year: 01/01/1965
28	8M3332	2	Cover, Dust, Cylinder Front, No Longer Serviced (NH-E), Start Year: 01/01/1965
29	83417169	2	Nut, Lock, G2, 1/2"-20, Start Year: 01/01/1965
30	310065F	2	Cover, Dust, Cylinder Rear, Start Year: 01/01/1965
31	33848S8	2	Nut, Hex, 9/16"-18, Start Year: 01/01/1965
32	REFERENCE	1	Pump & Reservoir Assy., Refer to Pump Section for Components, Start Year: 05/01/1970
32A	REFERENCE	1	Pump Assy., Refer to Pump Section for Components, Years: 01/01/1965-04/30/1970
33	C7NN3C633C	1	Tube Assy., Pump to Reservoir, 3/4"-18, Replaces, No Longer Serviced (NH-E), Years: 01/01/1965-04/30/1970
34	C7NN3A563B	1	Tube Assy., Pump to Reservoir, 5/8"-18, Replaces P/N C5NN-3A563-A, No Longer Serviced (NH-E), Years: 01/01/1965-04/30/1970
35	82012719	3	Clamp, .50-.91 (12.7-23.11mm) W/8 Speed Transmission, Years: 01/01/1965-04/30/1970
36	D2NN3531B	1	Reservoir Assy., Pump, Refer to Pump Section for Components, No Longer Serviced, Years: 01/01/1965-04/30/1970
37	82847511	1	Rod Assy., Radius, RH, FTOE, Start Year: 01/01/1965
37	82847511	1	Rod Assy., Radius, RH, U.S., Start Year: 01/01/1965
38	C5NN3A292B	1	Rod Assy., Radius, L.H., No Longer Serviced, Years: 01/01/1965-09/30/1978
39	34677S8	AR	Nut, Hex, 7/8"-14, No Longer Serviced (NHNA)
40	372135S36	2	Bolt, HH, 7/8"-14 x 5.88" Load Monitor, D1NN-4777-A, Start Year: 01/01/1965
41	E0NN3N442BA	2	Spacer, Radius Rod Ball, Start Year: 01/01/1965
41A	313024	4	Shim, Rod Ball Cap, .125 (3.175mm) Thick, 3400 W/Manual Reverse Transmission, Start Year: 01/01/1967
41A	313024	4	Shim, Rod Ball Cap, .125 (3.175mm) Thick, 4410, Start Year: 01/01/1969
42	E0NN3N406BA	2	Cap, Radius Rod Ball, Replaces P/N 313319, Start Year: 01/01/1965
43	81547	6	Washer, Lock, 7/16", Start Year: 01/01/1965
44	380133S36	6	Nut, Hex, 7/16"-20, Start Year: 01/01/1965
45	380313S36	2	Stud, Screw, 7/16"-14-20 x 1-3/4", 3400 L/Manual Reverse Transmission, Start Year: 01/01/1965
45	381840S36	2	Stud, Screw, 7/16"-14-20 x 2, 3400 W/Manual Reverse Transmission, No Longer Serviced (NH-E), Start Year: 01/01/1967
45	381840S36	2	Stud, Screw, 7/16"-14-20 x 2, 4410, No Longer Serviced (NH-E), Start Year: 01/01/1969
46	380314S36	4	Stud, Screw, 7/16"-14-20 x 3-3/8", 3400 L/Manual Reverse Transmission, Start Year: 01/01/1965
46	381841S36	4	Stud, Screw, 7/16"-14-20 x 3-5/8", 3400 W/Manual Reverse Transmission, NHNA Only, Start Year: 01/01/1967
46	381841S36	4	Stud, Screw, 7/16"-14-20 x 3-5/8", 4410, NHNA Only, Start Year: 01/01/1969
47	C5NN3A041D	1	Axle Assy., Front, Includes: Axle & Ref. 48 & 49, No Longer Serviced, Start Year: 01/01/1965
48	C0NN3109A	2	Bushing, Spindle, Upper, Start Year: 01/01/1965

3000-SERIES 3 CYL TRACTOR (1/65-12/74)

03E02 FRONT AXLE, POWER STEERING & RELATED PARTS - 3400, 4410

Ref	Part Number	Qty	Description
49	C0NN3110A	2	Bushing, Spindle, Upper, Start Year: 01/01/1965
50	C5NN3105F	1	Spindle Assy., R.H., Start Year: 01/01/1965
51	C5NN3106E	1	Spindle Assy., L.H., No Longer Serviced (NH-E), Start Year: 01/01/1965
52	80710	2	Fitting, Nipple, Lube, 1/8", Spindle, Start Year: 01/01/1965
53	C0NN3A367A	2	Spacer, Spindle Thrust, Start Year: 01/01/1965
54	C0NN3A299A	2	Bearing Assy., Spindle Thrust, Start Year: 01/01/1965
55	C0NN3A208A	2	Seal, Steering Arm, Start Year: 01/01/1965
56	C0NN3130D	2	Arm, Steering Spindle, Start Year: 01/01/1965
57	280262	2	Key, Woodruff # A, Hardened, 1/4" x 7/8", Start Year: 01/01/1965
58	304863S36	2	Screw, Cap, HH, G5, 7/16"-20 x 2-1/4", Start Year: 01/01/1965
59	D5NN3A042B	1	Support, Front Axle, Replaces P/N D0NN-3A042-A, No Longer Serviced, Start Year: 01/01/1965
60	34675S8	6	Nut, Hex, 3/4"-16, No Longer Serviced (NHNA), Years: 01/01/1965-12/31/1970
60	280954	4	Nut, G5, 3/4"-10, Start Year: 01/01/1970
61	SS55061ZDS	4	Bolt, HH, 3/4"-16 x 3-1/4", NHNA Only, Years: 01/01/1965-12/31/1970
61	86507002	4	Screw, Cap, HH, G5, 3/4"-10 x 5-1/2", Start Year: 01/01/1971
62	380126S2	2	Stud, Screw, 3/4"-10-16 x 3.82, No Longer Serviced (NHNA), Years: 01/01/1965-12/31/1970
62	384590S36	2	Stud, Screw, 3/4"-10 x 4.88, No Longer Serviced, Start Year: 01/01/1971
63	C5NN3N150A	AR	Shim, Support to Engine, .014/.015, Start Year: 01/01/1965
63	C5NN3N150B	AR	Shim, Support to Engine, .019/.018, Start Year: 01/01/1965
63	C5NN3N150C	AR	Shim, Support to Engine, .020/.022, Start Year: 01/01/1965
63	C5NN3N150D	AR	Shim, Support to Engine, .023/.025, Start Year: 01/01/1965
63	C5NN3N150E	AR	Shim, Support to Engine, .026/.028, Start Year: 01/01/1965
64	C5NN3403A	AR	Spacer, Support, Red, 2.235/2.240, Start Year: 01/01/1965
64	C5NN3403B	AR	Spacer, Support, Green, 2.245/2.250, Start Year: 01/01/1965
64	C5NN3403C	AR	Spacer, Support, Grey, 2.255/2.260, Start Year: 01/01/1965
65	C5NN3127B	1	Pin, Axle, Start Year: 01/01/1965
66	C5NN3128B	1	Flange, Axle Pin Locking, Start Year: 01/01/1965
67	80679	AR	Washer, Lock, 1/2"
68	87670	1	Screw, Cap, HH, G5, 1/2"-13 x 1-1/4", Start Year: 01/01/1965

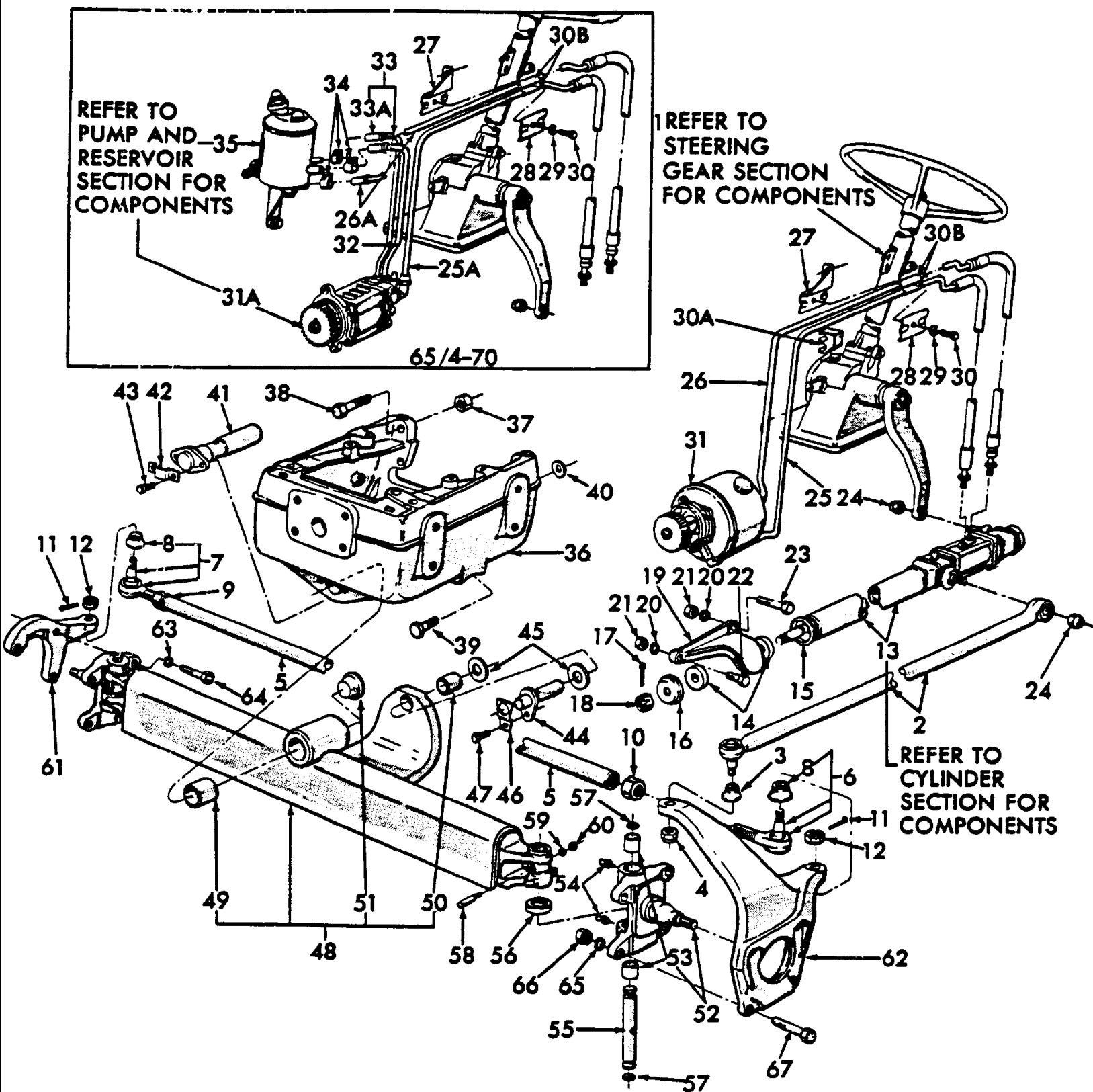

3000-SERIES 3 CYL TRACTOR (1/65-12/74)

03E03 FRONT AXLE, STEERING & RELATED PARTS - 3500, 3550

Ref	Part Number	Qty	Description
1	REFERENCE	1	Steering Gear, Refer to Steering Gear Section for Components, Start Year: 01/01/1965
2	C5NN3304L	1	Link Assy., Drag, Start Year: 01/01/1965
3	C5NN3N634A	1	Seal, Drag Link Dust, Start Year: 01/01/1965
4	380038S36	1	Nut, Hex, 5/8"-18, Start Year: 01/01/1965
5	C7NN3282A	1	Sleeve, Spindle Arm Connecting, L.H. Thread, Green Paint, Replaces P/N C5NN-3282-C, No Longer Serviced, Start Year: 01/01/1965
6	C7NN3289B	1	End Assy., Arm Connecting Rod, R.H. Thread, Replaces P/N C5NN-3289-A, Includes: End plus Ref. 8, Start Year: 01/01/1965
7	C7NN3290A	1	End Assy., Arm Connecting Rod, L.H. Thread, Replaces P/N C5NN-3290-A, Includes: End plus Ref. 8, Start Year: 01/01/1965
8	517694	2	Cover, Dust, Connecting Rod, Start Year: 01/01/1965
9	C5NN3C740A	1	Nut, Arm to Connecting Rod, L.H. Thread, 1-1/8"-12, Start Year: 01/01/1965
10	C5NN3C739A	1	Nut, Arm to Connecting Rod, R.H. Thread, 1-1/8"-12, No Longer Serviced (NH-E), Start Year: 01/01/1965
11	80708	AR	Pin, Split Cotter, 1/8" x 1-1/2"
12	280172	2	Nut, Slotted, G2, 7/8"-14, Start Year: 01/01/1965
13	C5NN3A540B	1	Cylinder Assy., Refer to Cylinder Section, Start Year: 01/01/1965
14	C5NN3N661A	2	Buffer, Cylinder Anchor, Years: 01/01/1965-12/31/1966
15	C5NN3N480A	1	Washer, Cylinder Anchor, Inner, No Longer Serviced, Start Year: 01/01/1965
16	C5NN3N481A	1	Washer, Cylinder Anchor, Outer, No Longer Serviced, Start Year: 01/01/1965
17	86523851	1	Pin, Split Cotter, 5/32" x 1-1/4", Start Year: 01/01/1965
18	280567	1	Nut, Slotted, G2, 5/8"-18, Start Year: 01/01/1965
19	C5NN3A652C	1	Bracket, Cylinder Mounting, No Longer Serviced, Start Year: 01/01/1965
20	80679	2	Washer, Lock, 1/2", Start Year: 01/01/1965
21	280431	2	Nut, G5, 1/2"-13, Start Year: 01/01/1965
22	9707516	1	Screw, Cap, HH, G5, 1/2"-13 x 1-3/4", Start Year: 01/01/1965
23	87975	1	Screw, Cap, HH, G5, 1/2"-13 x 2-1/4", Bracket to Front Support, Start Year: 01/01/1965
24	380038S36	2	Nut, Cylinder to Drag Link & Arm, 5/8"-18, Start Year: 01/01/1965
25	C7NN3A541A	1	Tube Assy., Cylinder Pressure, Includes: Tube, Clamp & Hoses, Start Year: 05/01/1970
25A	C5NN3A541A	1	Tube Assy., Cylinder Pressure, Includes: Tube, Clamp & Hoses, Years: 01/01/1965-04/30/1970
26	C7NN3B569C	1	Tube Assy., Cylinder Return, Includes: Tube, Clamp & Hoses, Start Year: 05/01/1970
26A	C7NN3B569A	1	Tube Assy., Cylinder Return, Replaces P/N C5NN-3B569-A, Includes: Tube, Clamp & Hoses, Years: 01/01/1965-04/30/1970
26A	D1NN3A005A	1	Hose, 3/8" I.D. x 17-1/4", Cut to 1-3/4" Lg., Service Only, No Longer Serviced (NH-E), Start Year: 01/01/1965
26A	82012719	2	Clamp, Tube to Cylinder, .50-.91, Service Only, Start Year: 05/01/1970
26A	C0NN3A005C	1	Hose, 1/2" I.D. x 22", Cut to 20" Lg., Service Only, No Longer Serviced, Years: 01/01/1965-04/30/1970
27	C5NN3N612A	1	Bracket, Pipe Mounting, Diesel, No Longer Serviced (NHNA), Start Year: 01/01/1965
27	C5NN3N612B	1	Bracket, Pipe Mounting, Gas/Petrol, No Longer Serviced, Start Year: 01/01/1965
27	87362	2	Washer, SAE, 5/16", Start Year: 01/01/1965
27	9635082	1	Nut, G5, 5/16"-18, Start Year: 01/01/1965
27	9707515	1	Screw, Cap, HH, G5, 5/16"-18 x 1-3/4", Start Year: 01/01/1965

3000-SERIES 3 CYL TRACTOR (1/65-12/74)

03E03 FRONT AXLE, STEERING & RELATED PARTS - 3500, 3550

Ref	Part Number	Qty	Description
27	7770	2	Nut, Hex, 1/4"-20, Start Year: 01/01/1965
27	304624S36	2	Screw, Cap, HH, G5, 1/4"-20 x 1/2", Gas/Petrol, Start Year: 01/01/1965
28	C5NN3N573A	1	Clamp, Pipe Mounting, Start Year: 01/01/1965
29	80682	AR	Washer, Lock, 1/4"
30	280727	1	Screw, Cap, HH, G5, 1/4"-20 x 1-1/8", Start Year: 01/01/1965
30A	C7NN3N573B	2	Clamp, Pressure & Return Tubes, Front, Start Year: 05/01/1970
30B	C5NN3N550A	2	Sleeve, Tube Clamp, Start Year: 01/01/1965
31	REFERENCE	1	Pump & Reservoir Assy., Refer to Pump Section for Components, Start Year: 05/01/1970
31A	REFERENCE	1	Pump Assy., Refer to Pump Section for Components, Years: 01/01/1965-04/30/1970
32	C7NN3C633C	1	Tube Assy., Pump to Reservoir, 3/4"-18, Replaces C5NN-3C633-A, Includes: Tube & the Following, No Longer Serviced (NH-E), Years: 01/01/1965-04/30/1970
32	C0NN3A005C	1	Hose, 1/2" I.D. x 22", Cut to 1-3/4" Lg., Service Only, No Longer Serviced, Years: 01/01/1965-04/30/1970
33	C7NN3A563B	1	Tube Assy., Pump to Reservoir, 5/8"-18, Replaces P/N C5NN-3A563-A, No Longer Serviced (NH-E), Years: 01/01/1965-04/30/1970
33A	D1NN3A005A	1	Hose, Return Tube, 3/8" I.D. x 17-1/4" Lg., Cut to 1-3/4" Lg., Service Only, No Longer Serviced (NH-E), Years: 01/01/1965-04/30/1970
34	82012719	3	Clamp, Tube, .50-.91, Years: 01/01/1965-04/30/1970
35	D2NN3531B	1	Reservoir Assy., Refer to Pump Section for Components, No Longer Serviced, Years: 01/01/1965-04/30/1970
36	C5NN3A042M	1	Support, Front Axle, No Longer Serviced, Start Year: 01/01/1965
37	34675S8	6	Nut, Hex, 3/4"-16, No Longer Serviced (NHNA), Years: 01/01/1965-08/31/1970
37	280954	4	Nut, G5, 3/4"-10, Start Year: 09/01/1970
38	SS55613ZDS	4	Screw, Cap, HH, G5, 3/4"-10 x 3-3/4", NHNA Only, Years: 01/01/1965-08/31/1970
38	304946S36	4	Screw, Cap, HH, G5, 3/4"-10 x 3-1/2", No Longer Serviced (NHNA), Start Year: 09/01/1970
39	380125S2	2	Stud, Screw, 3/4"-10-16 x 3-3/8", No Longer Serviced (NHNA), Years: 01/01/1965-08/31/1970
39	280173	2	Screw, Cap, HH, G5, 3/4"-10 x 2-3/4", No Longer Serviced (NHNA), Start Year: 09/01/1970
40	C5NN3N150A	AR	Shim, Support to Engine, .014/.015 (.3556/.381mm), Start Year: 01/01/1965
40	C5NN3N150B	AR	Shim, Support to Engine, .017/.018 (.4318/.4572mm), Start Year: 01/01/1965
40	C5NN3N150C	AR	Shim, Support to Engine, .020/.022 (.508/.5588mm), Start Year: 01/01/1965
40	C5NN3N150D	AR	Shim, Support to Engine, .023/.025 (.5842/.635mm), Start Year: 01/01/1965
40	C5NN3N150E	AR	Shim, Support Engine, .026/.028 (.6604/.7112mm), Start Year: 01/01/1965
41	C5NN3N159A	1	Pin Assy., Axle Front, Start Year: 01/01/1965
42	E2NN3N165AA	1	Anchor, Axle Front Pin, Start Year: 01/01/1965
43	304668S36	2	Screw, Cap, HH, G5, 7/16"-14 x 7/8", Start Year: 01/01/1965
44	C5NN3N160A	1	Pin Assy., Axle Rear, Start Year: 01/01/1965
45	C5NN3N450B	2	Washer, Radius Rod Thrust, Start Year: 01/01/1965
46	E2NN3N169AB	1	Anchor, Axle Rear Pin, Start Year: 01/01/1965
47	304668S36	2	Screw, Cap, HH, G5, 7/16"-14 x 7/8", Start Year: 01/01/1965
48	C5NN3A041F12B	1	Axle & Bushing Assy., Front Center, Includes: Axle & Ref. 49 thru 51, Start Year: 01/01/1965
49	C5NN3153A	1	Bushing, Axle Center, Start Year: 01/01/1965
50	C5NN3446B	1	Bushing, Radius Rod, Start Year: 01/01/1965

3000-SERIES 3 CYL TRACTOR (1/65-12/74)

03E03 FRONT AXLE, STEERING & RELATED PARTS - 3500, 3550

Ref	Part Number	Qty	Description
51	C5NN3N400A	1	Plug, Axle Center, Start Year: 01/01/1965
52	86566091	2	Spindle Assy., Wheel, Includes: Spindle plus Ref. 53, Start Year: 01/01/1965
53	TDBA3110A	4	Bushing, Wheel Spindle Pin, Start Year: 01/01/1965
54	87414	4	Nipple, Lube, Straight, 1/4"-28, Start Year: 01/01/1965
55	D8NN3115BA	2	Pin, Spindle, Start Year: 01/01/1965
56	C7NN3123A	2	Bearing Assy., Spindle Bolt, Replaces P/N 81T-3123-A, Start Year: 01/01/1965
57	TDBA3125A	4	Seal, Spindle Pin Dust, Start Year: 01/01/1965
58	81T3122	2	Pin, Spindle Bolt Locking, Start Year: 01/01/1965
59	81547	2	Washer, Lock, 7/16", Start Year: 01/01/1965
60	50456	2	Nut, G5, 7/16"-20, Start Year: 01/01/1965
61	C5NN3130F	1	Arm, Steering Spindle, R.H., No Longer Serviced, Start Year: 01/01/1965
62	C5NN3131G	1	Arm, Steering Spindle, L.H., No Longer Serviced, Start Year: 01/01/1965
63	280248	AR	Washer, Lock, 9/16"
64	376934S36	3	Bolt, HH, 9/16"-12 x 2-1/8", Start Year: 01/01/1965
65	280248	AR	Washer, Lock, 9/16"
66	33848S8	AR	Nut, Hex, 9/16"-18
67	376937S36	4	Bolt, HH, 9/16"-18 x 2-3/4", No Longer Serviced, Start Year: 01/01/1965
67	DEPN3115A	1	Kit, Spindle Pin & Bushing Repair, Includes: Parts Listed Below, Start Year: 01/01/1965
	TDBA3110A	2	Bushing
	D8NN3115BA	1	Pin
	81T3122	1	Pin
	C7NN3123A	1	Bearing
	TDBA3125A	2	Seal
	81547	1	Washer, Lock, 7/16"
	50456	1	Nut, G5, 7/16"-20



3000-SERIES 3 CYL TRACTOR (1/65-12/74)

03G05 POWER STEERING KITS, 2100, 2110, 3100, 4110, 2150, 3055, 3150 & 4140

Ref	Part Number	Qty	Description
0C		AR	Kit, Power Assisted Steering, 2100, 2110, 3100 & 4110, Order Components, Includes: parts listed below., NHNA Only, Start Year: 01/01/1965
0C		AR	Kit, Power Assisted Steering, 2150, 3055, 3150, 4140, Order Components, Includes: parts listed below., NHNA Only, Start Year: 01/01/1970
C5NN3349A		2	Tube, Drag Link, Start Year: 01/01/1965
513287		2	Clamp, Drag Link, Start Year: 01/01/1965
C5NN3A300B		2	End Assy., Drag Link Front, Start Year: 01/01/1965
C5NN3A302B		2	End Assy., Front Drag Link, L.H. & R.H., Start Year: 01/01/1965
C5NN3307G		1	End Assy., Drag Link Rear, R.H., Start Year: 01/01/1965
C5NN3308E		1	End Assy., Drag Link Rear, L.H., Start Year: 01/01/1965
E0NN3N503GA		1	Gear Assy., Power Steering, Replaces P/N C7NN-3N503-B, Start Year: 01/01/1965
C7NN3E506B		1	Clamp, Power Steering Press & Return Tubes, Start Year: 01/01/1965
E2NN3A540BA		1	Cylinder & End Assy., Steering, R.H., 5/8" Dia. Rod, Replaces P/N D0NN-A, Start Year: 01/01/1965
E2NN3D547AA		1	Cylinder & End Assy., Steering L.H., 5/8" Dia. Rod, Replaces P/N D0NN-A, Start Year: 01/01/1965
C5NN3N553B		1	Tube Assy., Cylinder to Valve, R.H. Front, Start Year: 01/01/1965
C5NN3N554C		1	Tube Assy., Cylinder to R.H. Rear, Start Year: 01/01/1965
C5NN3N555B		1	Tube Assy., Cylinder to Valve, L.H. Front, Start Year: 01/01/1965
C5NN3N556B		1	Tube Assy., Cylinder to Valve, L.H. Rear, Start Year: 01/01/1965
C7NN3A562C		1	Tube Assy., Steering Pump Pressure, Start Year: 01/01/1965
C7NN3N573B		1	Clamp, Steering Pump Mounting Bracket, Start Year: 01/01/1965
C5NN3586A		6	Seal, Steering Gear, Start Year: 01/01/1965
86546145		2	Tube Assy., Cylinder Lower, Outer, Start Year: 01/01/1965
86546146		1	Tube Assy., Cylinder Lower, Inner L.H, Start Year: 01/01/1965
86546147		1	Tube Assy., Cylinder Lower, Inner R.H., Start Year: 01/01/1965
E6NN3K514DA		1	Pump & Reservoir Assy., 650 P.S.I., Start Year: 01/01/1965
C5NN3N676A		1	Elbow Assy., Pump Outlet, Start Year: 01/01/1965
9617873		1	O-Ring, 90 Duro, .468" ID x .078" Thk, Elbow Assy, Pump, Start Year: 01/01/1965
C7NN3A713B		1	Tube Assy., Steering Return Line, Start Year: 01/01/1965
83417169		6	Nut, Lock, G2, 1/2"-20, Start Year: 01/01/1965
81803249		1	Gear, Steering Pump Drive, No Longer Serviced (NH-E), Start Year: 01/01/1965
C5NN3N750A		2	Clamp Assy., Steering Cylinder, Pipe, Start Year: 01/01/1965
86629539		2	Nut, G5, 5/16"-24, End Assy to Cylinder, Start Year: 01/01/1965
33848S8		2	Nut, Hex, Cylinder to Radius Rod, 9/16"-18, Start Year: 01/01/1965
87891		1	Nut, Jam, G2, 7/16"-20, Pump Drive, Start Year: 01/01/1965
80681		2	Washer, Lock, 5/16", End to Cylinder, Start Year: 01/01/1965
88902		4	Nut, Lock, GC, 3/8"-16, Clamp to Drag Link Tube, Start Year: 01/01/1965
84071		1	Key, Woodruff #5, 1/8" x 5/8", Gear to Shaft, Start Year: 01/01/1965
280199		2	Screw, Cap, HH, G5, 5/16"-24 x 1-1/4", End Assy. to Cylinder, Start Year: 01/01/1965
88044		4	Screw, Cap, HH, G5, 3/8"-16 x 1-1/2", Drag Link Tube, Start Year: 01/01/1965
310065F		2	Cover, Dust, Cylinder Rear, Start Year: 01/01/1965
310799		2	Arm, Spindle, Start Year: 01/01/1965

03G05 POWER STEERING KITS, 2100, 2110, 3100, 4110, 2150, 3055, 3150 & 4140

--

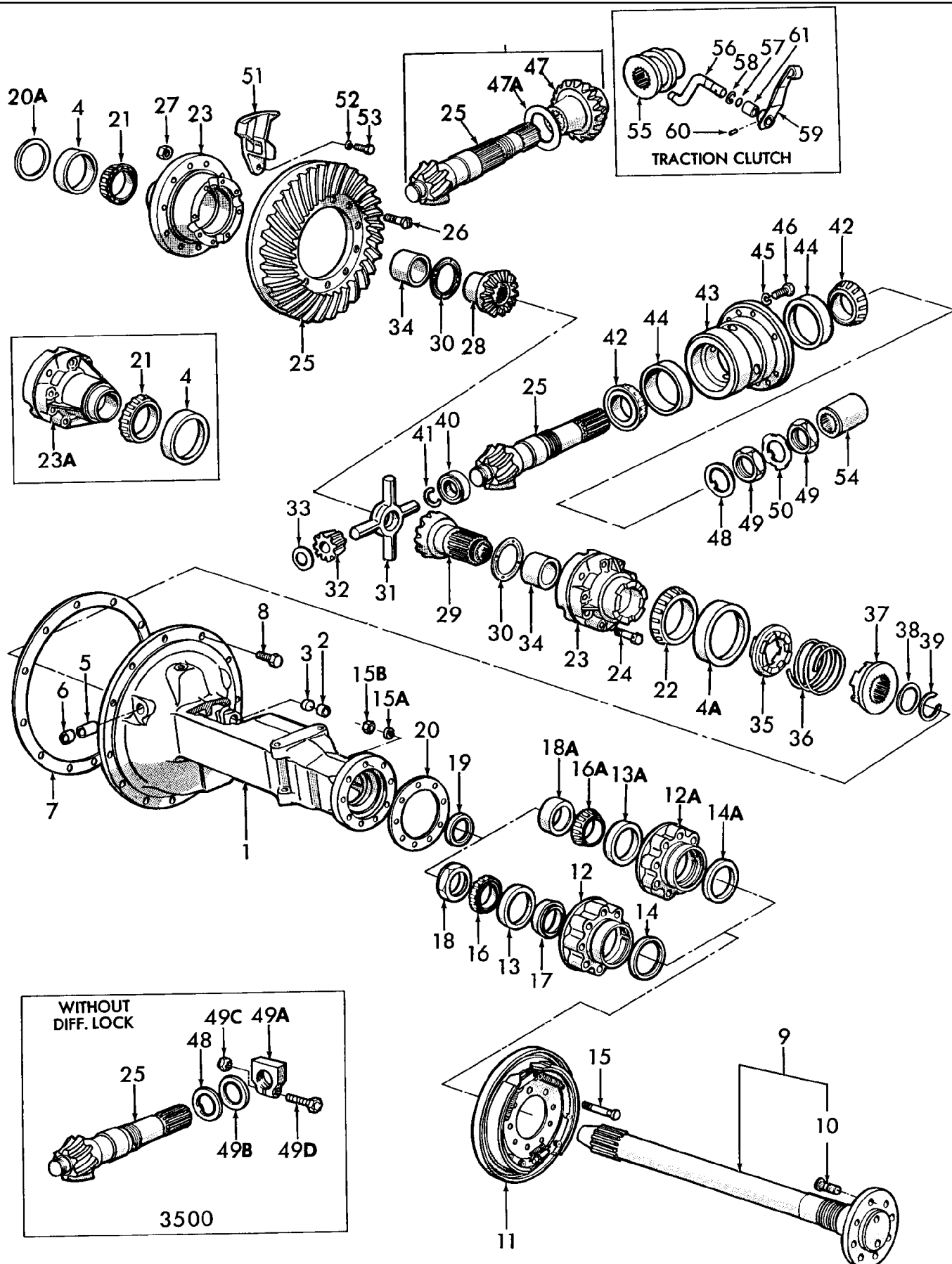

3000-SERIES 3 CYL TRACTOR (1/65-12/74)

04A01 REAR AXLE, DIFFERENTIAL & RELATED PARTS - 2000, 3000 EXCEPT 3055, 3550 & 4110

Ref	Part Number	Qty	Description
1	D1NN4010E	1	Housing Assy., R.H., w/Differential Lock, Includes: Housing & Ref. 2 thru 6, Start Year: 01/01/1965
1	D1NN4010C	1	Housing Assy., 4.H., w/o Differential Lock, Replaces C5NN-4010-B, Includes: Housing & Ref. 2 thru 6, No Longer Serviced, Start Year: 01/01/1965
1	D1NN4010G	1	Housing Assy., R.H., 3500, Includes: Housing & Ref. 2 thru 6, Years: 01/01/1965-12/31/1972
1	C5NN4010M	1	Housing Assy., R.H., L/Differential Lock, 2110, 4110, Includes: Housing & Ref. 2 thru 6, NHNA Only, Years: 01/01/1965-02/28/1970
1	D1NN4010B	1	Housing Assy., R.H., L/Differential Lock, 2110, 4110, Includes: Housing & Ref. 2 thru 6, No Longer Serviced, Start Year: 03/01/1970
1	D1NN4010D	1	Housing Assy., R.H., 2300, 3300, Includes: Housing & Ref. 2 thru 6, No Longer Serviced (NH-E), Start Year: 01/01/1965
1	D1NN4010F	1	Housing Assy., R.H., W/Differential Lock, 2150, 2310, 3150, 3310, Includes: Housing & Ref. 2 thru 6, No Longer Serviced (NH-E), Start Year: 01/01/1965
1	D1NN4011B	1	Housing Assy., L.H., W/Differential Lock, 2110, 4110, Includes: Housing & Ref. 2 thru 6, No Longer Serviced, Years: 01/01/1965-02/28/1970
1	D1NN4011B	1	Housing Assy., L.H., W/ or L/ Differential Lock, 2110, 4110, Includes: Housing & Ref. 2 thru 6, No Longer Serviced, Start Year: 03/01/1970
1	C5NN4011J	1	Housing Assy., L.H., L/Differential Lock, 2110, 4110, Includes: Housing & Ref. 2 thru 6, No Longer Serviced, Years: 01/01/1965-02/28/1970
1	D1NN4011E	1	Housing Assy., L.H., 2300, 3300, , Includes: Housing & Ref. 2 thru 6, No Longer Serviced (NH-E), Start Year: 01/01/1965
1	D1NN4011C	1	Housing Assy., L.H., W/or L/ Differential Lock, 2100, 2120, 3100, 3120, 3400, Includes: Housing & Ref. 2 thru 6, No Longer Serviced, Start Year: 01/01/1965
1	D1NN4011D	1	Housing Assy., L.H., W/Differential Lock, 2150, 2310, 3150, 3310, Includes: Housing & Ref. 2 thru 6, No Longer Serviced (NH-E), Start Year: 01/01/1965
1	D1NN4011F	1	Housing Assy., L.H., 3500, Includes: Housing & Ref. 2 thru 6, No Longer Serviced, Years: 01/01/1965-12/31/1972
2	782477	2	Bush/Bushing, Brake Cross Shaft, Start Year: 01/01/1965
3	119786ES	2	Plug, Expansion, Bushing, 1.07 Diameter, Start Year: 01/01/1965
4	81803416	2	Cup, Bearing, L/ Differential Lock, Start Year: 01/01/1965
4	81803416	1	Cup, Bearing, W/Differential Lock, Start Year: 01/01/1965
4	510892	1	Cup, Bearing, W/Differential Lock, 2110, 4110, (C), Start Year: 01/01/1965
4	510892	2	Cup, Bearing, L/Differential Lock, 2110, 4110, Start Year: 01/01/1965
4A	81803420	1	Cup, Bearing, R.H., W/Differential Lock, Start Year: 01/01/1965
5	E192EB9	2	Bush/Bushing, Lock Lever Shaft, W/Differential Lock, Except 3500W, Years: 01/01/1965-11/30/1971
6	E193EB9	1	Plug, Lock Lever Shaft W/Differential Lock, No Longer Serviced (NH-E), Start Year: 01/01/1965
7	C5NN4885C	2	Gasket, Housing to Center Housing, .006/.008 Thick (.152/.203mm) Except 3500, Start Year: 01/01/1965
7	C5NN4885D	2	Gasket, Housing to Center Housing, .011/.013 Thick (.279/.33mm), Except 3500, Start Year: 01/01/1965
7	C5NN4885E	2	Gasket, Housing to Center Housing, .015/.017 Thick (.381/.432mm) Except 3500, No Longer Serviced (NH-E), Start Year: 01/01/1965
7	375503S91	2	O-Ring, Housing to Center Housing, 3500, U.S., Years: 01/01/1965-12/31/1972

3000-SERIES 3 CYL TRACTOR (1/65-12/74)

04A01 REAR AXLE, DIFFERENTIAL & RELATED PARTS - 2000, 3000 EXCEPT 3055, 3550 & 4110

Ref	Part Number	Qty	Description
8	C5NN4N027A	26	Bolt, HH, 9/16"-12 x 1-3/8", Housing to Center Housing Except 3500, No Longer Serviced (NH-E), Start Year: 01/01/1965
8	C5NN4N027B	26	Bolt, HH, 9/16"-12 x 1-5/8", Housings to Center Housing, 3500, No Longer Serviced, Years: 01/01/1965-12/31/1972
9	D7NN4244A	2	Shaft & Bolt Assy., Axle W/Differential Lock, All 2000 & 4110, 38 Tooth, Includes: Ref. 10, Start Year: 01/01/1965
9	D7NN4244A	2	Shaft & Bolt Assy., W/ & L/ Differential Lock, 3100, 3400, Includes: Ref. 10, Start Year: 01/01/1965
9	C5NN4244B	2	Shaft & Bolt Assy., Axle L/Differential Lock, Use W/Pressed Steel Drum, All 2000 & 4110, 38 Tooth, Includes: Ref. 10, No Longer Serviced, Years: 01/01/1965-03/31/1968
9	86531513	2	Shaft & Bolt Assy., Axle, L/Differential Lock, Use w/Cast Iron Drum , 2000, 4110, 38 Tooth, Includes: Ref. 10, No Longer Serviced (NH-E), Start Year: 04/01/1968
9	D7NN4244D	2	Shaft & Bolt Assy., Axle, 2300, 3300, 38 Tooth, Includes: Ref. 10, No Longer Serviced, Start Year: 01/01/1965
9	D7NN4244C	2	Shaft & Bolt Assy., Axle, 2310, 3310, 38 Tooth, Includes: Ref. 10, No Longer Serviced (NHNA), Start Year: 01/01/1965
9	C5NN4244F	2	Shaft & Bolt Assy., Axle, 3500, 38 Tooth, Includes: Ref. 10, No Longer Serviced, Years: 01/01/1965-12/31/1972
9	C9NN4244A	2	Shaft & Bolt Assy., Axle, L/10 Speed Transmission, 2150, 3150, U.K., 38 Tooth, Includes: Ref. 10, NH-E Only, No Longer Serviced, Start Year: 01/01/1970
10	C5NN1117S	16	Bolt, 5/8"-18 x 2", Wheel Disc to Drum, L/Differential Lock, 2000, 4110, Years: 01/01/1965-03/31/1968
10	C5NN1117S	16	Bolt, 5/8"-18 x 2", Wheel Disc to Drum, L/Differential Lock, 2150, 3150, U.K., Start Year: 01/01/1970
10	C5NN1117R	16	Bolt, 5/8"-18 x 2-1/2", Disc to Drum, W/Differential Lock, 2000, 4110, Start Year: 01/01/1965
10	C5NN1117R	16	Bolt, 5/8"-18 x 2-1/2", Disc to Drum, L/Differential Lock, 2000, 4110, Start Year: 04/01/1968
10	C5NN1117R	16	Bolt, 5/8"-18 x 2-1/2", Disc to Drum, W/ or L/ Differential Lock, 3000, Replaces C5NN-1117-D, Start Year: 01/01/1965
11	REFERENCE	2	Brake Assy., Refer to Brake Section for Component Breakdown, Start Year: 01/01/1965
12	C7NN4124B	2	Retainer Assy., Shaft, 2300, 3300, Includes: Ref. 13, 14, No Longer Serviced, Start Year: 01/01/1965
12	C7NN4124A	2	Retainer Assy., Shaft, 2000 & 4110, Includes: Ref. 13, 14, Start Year: 01/01/1965
12	C7NN4124A	2	Retainer Assy., Shaft, 3000 Except 3300, 3550, Includes: Ref. 13, 14, Start Year: 01/01/1965
12A	NCA4124C	2	Retainer Assy., L/Differential Lock, Optional W/B, 2000, 4110, Includes: Ref. 13A, 14A, Start Year: 01/01/1965
13	86691	2	Cup, Retainer, Part of C5NN-4124-A & B, Start Year: 01/01/1965
13A	174125	2	Cup, Retainer, Part of NCA-4124-C, No Longer Serviced (NH-E), Start Year: 01/01/1965
14	C5NN4115B	2	Seal Assy., Oil, Part of C5NN-4124-A, Start Year: 01/01/1965
14A	86531244	2	Seal Assy., Outer Oil , L/Differential Lock, 2000, 4110, Start Year: 01/01/1965
15	C7NN4N074A	18	Bolt, Round Hd., 9/16"-18 x 4.06, Start Year: 01/01/1965
15	C7NN4N074A	18	Bolt, Round Hd., Serrated, 9/16"-18 x 3.90, Start Year: 01/01/1965
15	C7NN4N074B	18	Bolt, Round Hd., 9/16"-18 x 3.03, Start Year: 01/01/1965
15	C7NNH850A	6	Bolt, 9/16"-18 x 3.41, No Longer Serviced, Start Year: 01/01/1965
15A	280248	18	Washer, Lock, 9/16", Start Year: 01/01/1965
15B	33848S8	8	Nut, Hex, 9/16"-18, Start Year: 01/01/1965

3000-SERIES 3 CYL TRACTOR (1/65-12/74)

04A01 REAR AXLE, DIFFERENTIAL & RELATED PARTS - 2000, 3000 EXCEPT 3055, 3550 & 4110

Ref	Part Number	Qty	Description
16	81716984	2	Cone & Roller Assy., Outer, W/Differential Lock, 2000, 4110, Except 2150, Start Year: 01/01/1965
16	81716984	2	Cone & Roller Assy., Outer, W/ & L/ Differential Lock, 3000 Except 3150
16	C9NN4N102A	2	Cone & Roller Assy., Outer, W/Differential Lock, 2150, 3150, NH-E Only, Start Year: 01/01/1971
16A	81808277	2	Cone & Roller Assy., Outer, L/Differential Lock, All 2000 & 4110, Start Year: 01/01/1965
17	957E4374B	2	Spacer, Bearing, W/Differential Lock, 2110 & 4110, Start Year: 01/01/1965
17	957E4374B	2	Spacer, Bearing, w/ & w/o Differential Lock, 2000, 3000, Start Year: 01/01/1965
17	957E4374B	2	Spacer, Bearing, w/ & w/o Differential Lock, 2110, 3500, Years: 01/01/1965-12/31/1972
17	C9NN4374E	2	Spacer, Bearing, w/Differential Lock, 2150, 3150, Start Year: 01/01/1971
18	C5NN4N001A	2	Nut, Lock, Bearing, w/Differential Lock, 2000, & 4110, Except 2150, Start Year: 01/01/1965
18	C5NN4N001A	2	Nut, Lock, Bearing, w/ & w/o Differential Lock, Replaces E269EB9, All 3000 Except 3150
18	D6NN4N001A	2	Nut, Lock, Bearing, w/Differential Lock, 2150, 3150, NH-E Only, No Longer Serviced, Start Year: 01/01/1971
	80442	2	Screw, Set, HS, Cup Pt, 5/16"-18 x 1/2", W/D6NN-4N001-A, 2150, 3150, Start Year: 01/01/1971
18A	NCA4132A	2	Collar, Bearing, L/Differential Lock, All 2000 & 4110, No Longer Serviced (NH-E), Start Year: 01/01/1965
19	C9NN4N109A	2	Seal Assy., Shaft Inner Oil, Start Year: 01/01/1965
20	D1NN4229A	AR	Shim, Retainer, .004-.006 (.1016-.1524mm), Start Year: 01/01/1965
20	NCA4229A	AR	Shim, Retainer, .008-.010 (.203-.254mm), Start Year: 01/01/1965
20	NCA4229B	AR	Shim, Retainer, .015-.017 (.381-.432mm), Start Year: 01/01/1965
20	NCA4229C	AR	Shim, Retainer, .020-.022 (.508-.559mm), Start Year: 01/01/1965
20	NCA4229D	AR	Shim, Retainer, .030-.032 (.762-.813mm), Start Year: 01/01/1965
20	C5NN4229A	AR	Shim, Retainer, .049-.051 (1.25-1.30mm), Start Year: 01/01/1965
20A	81803515	1	Shim, .038/.040" (.965/1.016mm), Years: 01/01/1965-12/31/1972
20A	81803516	1	Shim, .044/.046" (1.12/1.17mm), 3500, Years: 01/01/1965-12/31/1972
20A	81803517	1	Shim, .050/.052" (1.27/1.321mm), 3500, Years: 01/01/1965-12/31/1972
20A	81803518	1	Shim, .056/.058" (1.422/1.473mm), Years: 01/01/1965-12/31/1972
21	81803410	2	Cone & Roller Assy., Differential Bearing, w/o Differential Lock, Start Year: 01/01/1965
21	81803410	1	Cone & Roller Assy., Differential Bearing, w/ Differential Lock, Except 2110 & 4110, Start Year: 01/01/1965
21	510884	1	Cone & Roller Assy., Differential Bearing, 2110 & 4110 w/Differential Lock, Start Year: 01/01/1965
21	510884	2	Cone & Roller Assy., Differential Bearing, 2110 & 4110 w/o Differential Lock, Start Year: 01/01/1965
22	81803413	1	Bearing Assy, Cone & Roller, Rear Axel, Differential, w/Differential Lock, Start Year: 01/01/1965
23	C5NN4204K	1	Case Assy., Differential Gear, w/Differential Lock, Except 2110, 4110, & 3500, Start Year: 01/01/1965
23	81816246	1	Case Assy., Differential Gear, w/Differential Lock, 2110, 4110, & 3500 Replaced C5NN-4204-D, Start Year: 01/01/1965
23A	C5NN4204J	1	Case Assy., Differential Gear, L/Differential Lock, Except 2110, 4110 & 3500, Start Year: 01/01/1965
23A	C5NN4204L	1	Case Assy., Differential Gear, L/Differential Lock, Replaces C5NN-4204-C, 2110 , 4110, 3550,, Start Year: 01/01/1965
23A	C5NN4204S	1	Case Assy., Differential Gear, w/o Differential Lock, Replaces C5NN-4204-G, 3500, No Longer Serviced, Years: 01/01/1965-12/31/1972
24	83994579	8	Screw, Cap, HH, G8, Self-Locking, 1/2"-13 x 2-7/8", Differential Gear Case, Start Year: 01/01/1965
25	C5NN4209U	1	Gear Set, Matched, 6.67:1 Ratios, w/10-Speed for identification, parts are stamped with C5NN-4610-N & C5NN-4210-H, No Longer Serviced, Start Year: 01/01/1965

3000-SERIES 3 CYL TRACTOR (1/65-12/74)

04A01 REAR AXLE, DIFFERENTIAL & RELATED PARTS - 2000, 3000 EXCEPT 3055, 3550 & 4110

Ref	Part Number	Qty	Description
25	C9NN4209B	1	Gear Set, Matched, 6:166:1, Used w/ 25 KPH, 2000, 3000, U.K.- Antwerp, NH-E Only, No Longer Serviced Start Year: 08/01/1970
25	C9NN4209B	1	Gear Set, Matched, NH-E Only, No Longer Serviced, Start Year: 01/01/1965
25	D1NN4209A	1	Gear Set, Matched, w/Handbrake, 6.16:1 Ratio L/10 Speed, For identification, parts are stamped with D1NN-4610-B & C5NN-4210-C, 2000, 3000, When replacing C5NN-4209-H (81812370) also use (1) C5NN-4684-A(81803555), Coupling, Start Year: 01/01/1965
25	C5NN4209G	1	Gear Set, Matched, L/Handbrake, 6.16:1 Ratio, L/10 Speed, For identification, parts are stamped with C5NN-4610-J & C5NN-4210-C, 2000, 3000, When Gear Sets C5NN- 4209-G (81803385) & H (81803386) replace C5NN-4209-M & N, Retainer C5NN-4614-G (81815357) must replace C5NN-4614-F(81815356), Years: 01/01/1965-12/31/1973
25	D1NN4209B	1	Gear Set, Matched, L/Handbrake, 6.16:1 Ratio, L/10 Speed, For identification, parts are stamped with D1NN-4610-E & C5NN-4210-C, 2000, 3000, Start Year: 01/01/1974
25	C5NN4209R	1	Gear Set, Matched, L/Handbrake, 6.67:1 Ratio, w/10 Speed, For identification, parts are stamped with C5NN-4610-K & C5NN-4210-D, 2000, 3000, No Longer Serviced
25	C5NN4209AD	1	Gear Set, Matched, L/Handbrake, 5.12:1 Ratio, w/10 Speed, 2000, 3000, No Longer Serviced (NHNA)
25	C5NN4209AE	1	Gear Set, Matched, L/Handbrake, 5.12:1 Ratio, 4 & 8 Speed, 2110, 4110, No Longer Serviced, Years: 01/01/1965-04/30/1970
25	D1NN4209E	1	Gear Set, Matched, L/Handbrake, 5/12:1 Ratio, 8 Speed, For identification, parts are stamped with D1NN-4610-D & C5NN-4210-L, 2110, 4110, No Longer Serviced (NHNA), Start Year: 05/01/1970
25	DEPN4209A	1	Kit, Gear Set, 7.17:1 Ratio, L/10 Speed, U.S., 3500, Includes: Pinion Gear Spacer, When replacing prior Gear Sets also use (1) C5NN-4625-B(81816550), Bearing Assy., NHNA Only, May be replaced by D1NN-4209-C (83948802) & D4NN-4662-A (83901232), Years: 01/01/1965-12/31/1972
	D4NN4662A	1	Spacer, Pinion Gear, L/Handbrake, U.S., 3500, No Longer Serviced (NH-E), Years: 01/01/1965-12/31/1972
	D1NN4209C		Spacer, Pinion Gear, w/Handbrake, 7.17:1 Ratio, L/10 Speed, 3500, When replacing prior Gear Sets also use (1) C5NN-4625-B(81816550), Bearing Assy., No Longer Serviced (NH-E), Years: 01/01/1965-12/31/1972
	C5NN4209AK		Spacer, Pinion Gear, L/Handbrake, 7.17:1 Ratio, w/10 Speed, 3500, When replacing prior Gear Sets also use (1) C5NN-4625-B(81816550), Bearing Assy., No Longer Serviced (NHNA), Years: 01/01/1965-12/31/1972
26	83957533	12	Bolt, Gear to Differential Case, Start Year: 01/01/1965
26	83957533	16	Bolt, Gear to Differential Case, 3500 Case Bolt, 3500, Years: 01/01/1965-12/31/1972
27	83417169	12	Nut, Lock, G2, 1/2"-20, Gear to Differential, Start Year: 01/01/1965
27	83417169	16	Nut, Lock, G2, 1/2"-20, Gear to Differential Case Bolt, 3500, Years: 01/01/1965-12/31/1972
28	81803445	1	Gear, Differential Side, w/Differential Lock, Start Year: 01/01/1965
28	81803445	2	Gear, Differential Side, L/Differential Lock, Start Year: 01/01/1965
29	81803451	1	Gear, Differential Side, w/Differential Lock, Start Year: 01/01/1965
30	81803424	2	Washer, Differential Gear Thrust, Start Year: 01/01/1965
31	81876885	1	Spider, Rear Axle Differential, Replaces C5NN4211A, Start Year: 01/01/1965
32	81728114	4	Pinion, Differential, Start Year: 01/01/1965
33	508E4230A	4	Washer, Pinion Thrust, Start Year: 01/01/1965
34	81800471	2	Bushing, Gear Case R.H., Differential, Start Year: 01/01/1965

3000-SERIES 3 CYL TRACTOR (1/65-12/74)

04A01 REAR AXLE, DIFFERENTIAL & RELATED PARTS - 2000, 3000 EXCEPT 3055, 3550 & 4110

Ref	Part Number	Qty	Description
35	81800472	1	Adapter, Differential Lock Gear Case, Start Year: 01/01/1965
36	81800474	1	Spring, Differential Lock Coupler, Start Year: 01/01/1965
37	E187EB9	1	Coupling, Differential Lock, w/Differential Lock, Start Year: 01/01/1965
38	81800475	1	Washer, Differential Lock, Coupler Stop, Start Year: 01/01/1965
39	81803474	1	Ring, Differential Lock Locking, w/Differential Lock, Start Year: 01/01/1965
40	37437	1	Bearing Assy., Drive Pinion Pilot, W/10 Speed, W/C9NN-4209-B, Except 3500, Start Year: 01/01/1965
40	C5NN4625B	1	Drive Pinion Pilot Bearing Assy., 3500, Start Year: 01/01/1965
40	81824478	1	Bearing Assy, Drive Pinion Pilot, Replaces 960E-4625, Start Year: 01/01/1965
41	81803542	1	Ring, Lock, Drive Pinion Pilot Bearing, Replaces NCA-4621-A, Start Year: 01/01/1965
41	BB4627	1	Ring, Lock, Drive Pinion Pilot Bearing, w/10 Speed, 3500, Start Year: 01/01/1965
42	513368	2	Cone & Roller Assy., Drive Pinion Front & Rear, Except 3500, Years: 01/01/1968-10/31/1966
42	513368	1	Cone & Roller Assy., Drive Pinion, Rear, Except 3500, Start Year: 11/01/1966
42	86613257	1	Cone & Roller Assy, Drive Pinion, Rear, 3500, Years: 01/01/1965-12/31/1972
42	81845711	1	Cone & Roller Assy, Drive Pinion, Front, 3500, Years: 01/01/1965-12/31/1972
42	81845711	1	Cone & Roller Assy, Drive Pinion, Front, Except 3500, Start Year: 11/01/1966
43	C5NN4614F	1	Retainer Assy., Replaces C5NN-4614-A, 2100, L/10 Speed, Includes: Retainer & Ref. 44, When replacing C5NN-4614-F(81815356) you may also have to use 81845711., Years: 01/01/1965-12/31/1968
43	C5NN4614F	1	Retainer Assy., 2120, L/Differential Lock, Includes: Retainer & Ref. 44, Years: 01/01/1965-12/31/1968
43	C5NN4614G	1	Retainer Assy., 2100, w/10 Speed, Includes: Retainer & Ref. 44, No Longer Serviced (NH-E), Start Year: 11/01/1966
43	C5NN4614G	1	Retainer Assy., 2100 L/10 Speed, Includes: Retainer & Ref. 44, No Longer Serviced (NH-E), Start Year: 01/01/1969
43	C5NN4614G	1	Retainer Assy., 2300, 2310, Includes: Retainer & Ref. 44, No Longer Serviced (NH-E), Start Year: 11/01/1966
43	C5NN4614G	1	Retainer Assy., 2120 w/Differential Lock, Includes: Retainer & Ref. 44, No Longer Serviced (NH-E), Start Year: 11/01/1966
43	C5NN4614G	1	Retainer Assy., 2120 L/Differential Lock, Includes: Retainer & Ref. 44, No Longer Serviced (NH-E), Start Year: 01/01/1969
43	C5NN4614G	1	Retainer Assy., All 3000 & 2110-4110 Except 3500, Includes: Retainer & Ref. 44, No Longer Serviced (NH-E), Start Year: 11/01/1966
43	C5NN4614D	1	Retainer Assy., 3500, Includes: Retainer & Ref. 44, No Longer Serviced, Years: 01/01/1965-12/31/1972
44	513369	2	Bearing, Cup, Except 3500, Years: 01/01/1965-10/31/1966
44	513369	1	Bearing, Cup, Rear, Except 3500, Start Year: 11/01/1966
44	81812385	1	Cup, Front, 3500, Years: 01/01/1965-12/31/1972
44	81812385	1	Cup, Front, Except 3500, Start Year: 11/01/1966
44	86613256	1	Bearing, Cup, 3500, Years: 01/01/1965-12/31/1972
45	280248	AR	Washer, Lock, 9/16"
46	304728S36	4	Screw, Cap, HH, G5, 9/16"-12 x 1-1/4", Start Year: 01/01/1965
46	88702	4	Screw, Cap, HH, G5, 9/16"-12 x 1-1/2", 3500, Years: 01/01/1965-12/31/1972
47	D1NN2N600A	1	Gear, Brake Drive, Use w/C5NN-2N601-A, -F or -J, See Figure 2B1, Start Year: 01/01/1965

3000-SERIES 3 CYL TRACTOR (1/65-12/74)

04A01 REAR AXLE, DIFFERENTIAL & RELATED PARTS - 2000, 3000 EXCEPT 3055, 3550 & 4110

Ref	Part Number	Qty	Description
47	C5NN2N600C	1	Gear, w/Handbrake, Use w/C5NN-2N601-K Shaft, 3500, No Longer Serviced (NHNA), Years: 01/01/1965-12/31/1972
47A	82008736	AR	Shim, w/Handbrake, .003", Start Year: 11/01/1971
47A	82008735	AR	Shim, w/Handbrake, .005", Start Year: 11/01/1971
47A	82008734	AR	Shim, w/Handbrake, .012", Start Year: 11/01/1971
48	C5NN4667B	1	Washer, Thrust, L/Handbrakes, Replaces 960E-4667, Except 3500, Start Year: 01/01/1965
48	E6NN4667AA	1	Washer, Thrust, 3500, Years: 01/01/1965-12/31/1972
48A	C5NN4662A	1	Spacer, L/Handbrake, 2100-4100, Except 10 Speed, No Longer Serviced (NHNA), Start Year: 01/01/1965
49	960E4634	2	Nut, Start Year: 01/01/1965
49A	C5NN4A053B	1	Clamp, L/Differential Lock, 3500, Years: 01/01/1965-12/31/1972
49B	E6NN4A056AA	1	Washer, Thrust, 3500, Years: 01/01/1965-12/31/1972
49C	34976S7	1	Nut, Hex, 5/16"-18, 3500, Years: 01/01/1965-12/31/1972
49D	376415S36	1	Bolt, HH, 5/16"-18 x 1-3/4", 3500, No Longer Serviced (NH-E), Years: 01/01/1965-12/31/1972
50	960E4636	1	Washer, Except 3500, Start Year: 01/01/1965
51	C5NN4194A	1	Block, Drive Gear Thrust, Except 2110-4110 & 3500, No Longer Serviced, Start Year: 01/01/1965
51	C5NN4194F	1	Block, 2110, 4110, No Longer Serviced (NH-E), Start Year: 01/01/1965
51	C5NN4194E	1	Block, 3500, No Longer Serviced, Years: 01/01/1965-12/31/1972
52	81821693	2	Washer, Lock, 3/8", Start Year: 01/01/1965
53	88206	2	Screw, Cap, HH, G5, 3/8"-16 x 1", Start Year: 01/01/1965
54 S	E2NN4684AA	1	Coupling, 6.5" Long, (165.2mm), 4 Speed & Torque Converter Transmission, Start Year: 01/01/1965
54	C5NN4684D	1	Coupling, 5" Long, (127mm), 6 & 8 Speed Manual Reverse, No Longer Serviced (NH-E), Years: 01/01/1965-04/30/1970
54	C5NN4684A	1	Coupling, 4.37", 111.1 mm Long, 8 Speed Manual Reverse Transmission, Start Year: 05/01/1970
55	C5NN4777A	1	Coupler, Traction Clutch, 41/64" (16.2mm) Groove, Start Year: 01/01/1965
56	C5NN4698A	1	Arm, Shifter, Start Year: 01/01/1965
57	130282	1	O-Ring, .489" ID x .070" Thk, Start Year: 01/01/1965
58	515259	1	Ring, Snap, Ext, .625", Start Year: 01/01/1965
59	C5NN4772A	1	Handle Assy., No Longer Serviced, Start Year: 01/01/1965
60	118827	1	Pin, Roll, 3/16" x 1", Start Year: 01/01/1965
61	7500029	1	Bushing, No Longer Serviced (NH-E), Start Year: 01/01/1965

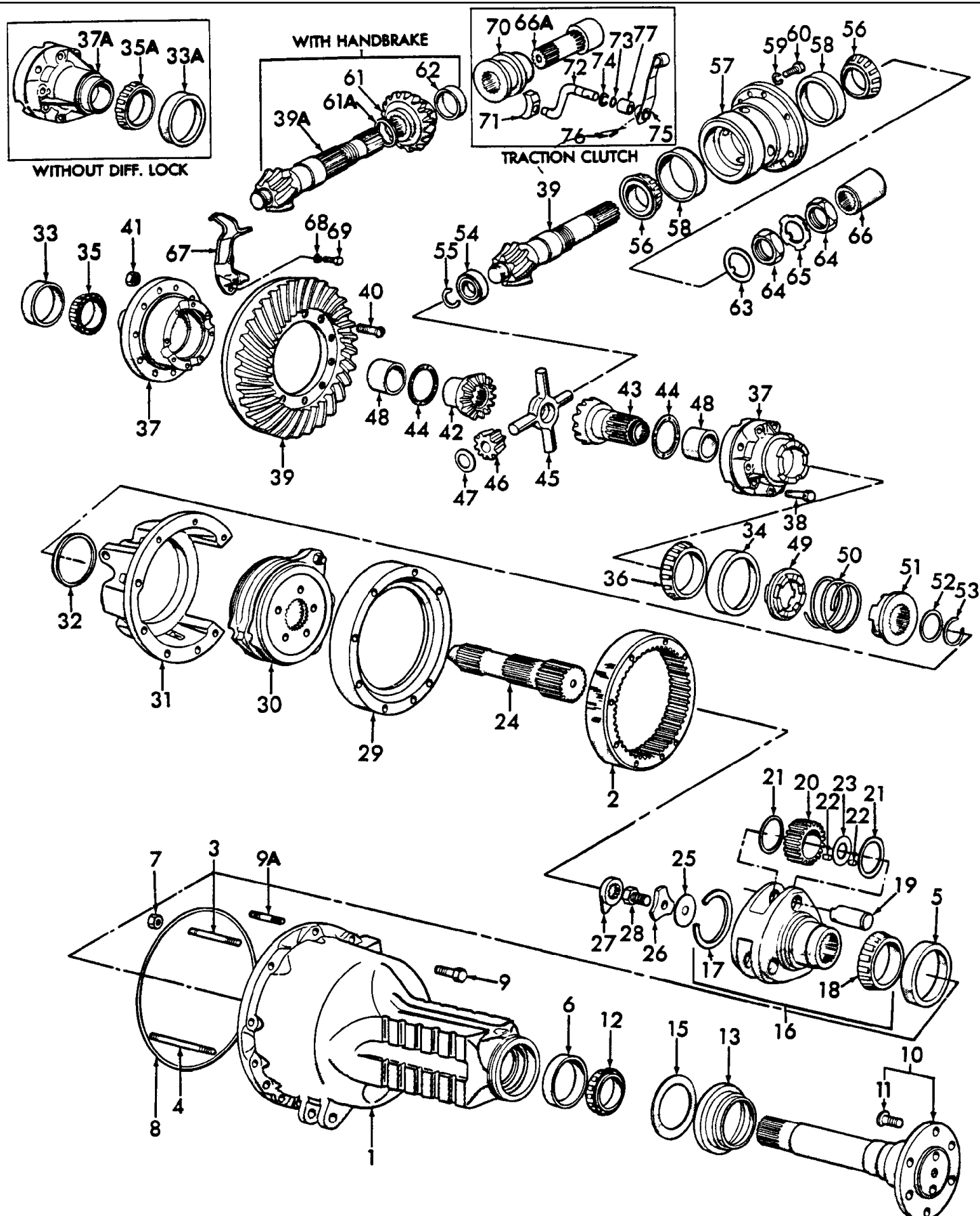

When replacing C5NN-4614-A or C5NN-4614-C you must also use NCA-4621-A.

3000-SERIES 3 CYL TRACTOR (1/65-12/74)

04A02 REAR AXLE, DIFFERENTIAL & RELATED PARTS - 3055, 3550, 4000, 4500, EXCEPT 4110

Ref	Part Number	Qty	Description
1	D8NN4010KA	1	Housing Assy., R.H., w/Differential Lock, Replaces C5NN-4010-E, Includes: Ref. 2 thru 6, Start Year: 01/01/1965
1	D8NN4010BB	1	Housing Assy., R.H., w/o Differential Lock, Includes: Ref. 2 thru 6, No Longer Serviced (NH-E), Start Year: 01/01/1965
1	D8NN4011HA	1	Housing Assy.,L.H., Replaces C5NN-4011-B, Includes: Ref. 2 thru 6, Start Year: 01/01/1965
2	81803343	2	Gear, Planet Ring, 11" O.D. x 1-7/8", Start Year: 01/01/1965
3	382414S	12	Stud, 1/2"-13-20 x 5.25, Start Year: 01/01/1965
4	83417087	4	Stud, 1/2"-13-20 x 7.75, Start Year: 01/01/1965
5	81825865	2	Cup, Inner Bearing, Replaces E1ADDN-4222, Start Year: 01/01/1965
6	C9NN4874A	2	Cup, Outer Bearing, 4.33" (11.0cm) O.D., Years: 01/01/1965-12/31/1967
6	C9NN4874A	2	Cup, Shaft Bearing, Outer, Use w/C5NN-4N221-B, Replaces C5NN-4874-A, Start Year: 01/01/1968
7	280963	16	Nut, G5, 1/2"-20, Start Year: 01/01/1965
8	83417133	2	O-Ring, 13.50" ID x .139" Thk, Axle to Center Housing, Start Year: 01/01/1965
9	86505999	42	Screw, Cap, HH, G5, 5/8"-11 x 2", Start Year: 01/01/1965
9	88693	2	Screw, Cap, HH, G5, 5/8"-11 x 2-3/4", Start Year: 01/01/1965
	408	8	Nut, G5, 5/8"-18, Start Year: 01/01/1965
9A	380175S	4	Stud, Screw, 5/8"-11-18 x 2.62, Start Year: 01/01/1965
10	E4NN4244CA	2	Rear Axle Shaft & Bolt Assy., 8 Bolt, 2-3/8" (6.03cm) Diameter, 5-1/2" Wheel Hole, 4100, Includes: Ref. 11, Start Year: 01/01/1965
10	E4NN4244CA	2	Rear Axle Shaft & Bolt Assy., 8 Bolt, 2-3/8" (6.03cm) Diameter, 5-1/2" Wheel Hole, 3550, Includes: Ref. 11, Start Year: 01/01/1972
10	E4NN4244CA	2	Rear Axle Shaft & Bolt Assy., 8 Bolt, 2-3/8" (6.03cm) Diameter, 5-1/2" Wheel Hole, 4200, 4400, 4500, Includes: Ref. 11, Start Year: 01/01/1965
10	E4NN4244CA	2	Rear Axle Shaft & Bolt Assy., 8 Bolt, 5-1/2", 3550, Includes: Ref. 11, Start Year: 01/01/1972
10	C5NN4244D	2	Rear Axle Shaft & Bolt Assy., 6 Bolt, 4", w/Standard Wheels, 3055, 4100, Includes: Ref. 11, No Longer Serviced (NH-E), Start Year: 01/01/1965
11	C5NN1N118J	12	Bolt, Shaft to Disc, 3/4"-16 x 2-1/16", Use w/6 Bolt Wheel, Start Year: 01/01/1965
11	C5NN1N118H	16	Bolt, Shaft to Disc, 3/4"-16 x 2-5/16", Use w/8 Bolt Wheel, Start Year: 01/01/1965
11	9809140	16	Bolt, 3/4"-16 x 6", w/4" Rear Axle Shaft Extension Hi Clear, 4100, 4200, NHNA Only, Start Year: 01/01/1965
12	81818397	2	Cone & Roller Assy., Bearing, Outer, Replaces C5NN-4N221-A, When replacing 81818397 or 81818397 also use C9NN4874A(81823112) Cup, Start Year: 01/01/1965
13	F2NN4969AA	1	Seal & Retainer Assy., Shaft, Start Year: 01/01/1965
15	C5NN4180B	2	Gasket, Retainer, 5-1/4" (13.34 cm) O.D., Use w/C5NN-4969-B, Years: 01/01/1965-12/31/1967
16	86584273	2	Carrier Assy., Planet Gear, Replaces C7NN-4N029-E, Includes: Ref. 17 thru 23, Start Year: 01/01/1965
17	C5NN4N031B	2	Retainer, Planet Gear Shaft, No Longer Serviced (NHNA), Years: 01/01/1965-10/31/1969
17	81820846	2	Retainer, Planet Gear Shaft, Start Year: 11/01/1969
18	81854753	2	Cone & Roller Assy., Inner Bearing, Start Year: 01/01/1965
19	C5NN4048B	6	Shaft, Planet Gear, 3.40 x 1.28 (8.64 x 3.25cm) Diameter, No Longer Serviced (NHNA), Years: 01/01/1965-10/31/1969
19	81820849	6	Shaft, Planet Gear, Start Year: 11/01/1969
20	86584272	6	Gear, Planet, Start Year: 01/01/1965

When replacing C5NN-4614-A or C5NN-4614-C you must also use NCA-4621-A.

3000-SERIES 3 CYL TRACTOR (1/65-12/74)

04A02 REAR AXLE, DIFFERENTIAL & RELATED PARTS - 3055, 3550, 4000, 4500, EXCEPT 4110

Ref	Part Number	Qty	Description
21	81803273	12	Washer, Planet Gear Thrust, 2-1/4" (5.71cm) O.D., Start Year: 01/01/1965
	81803295	6	Kit, Gear Needle Bearing, Consists of (32) Needles .312 x 1 (7.925 x 25.4mm), Start Year: 01/01/1965
23	81803275	6	Spacer, Needle Bearing, 1.91 (48.5mm) O.D., Start Year: 01/01/1965
24	81803334	2	Gear, Planet Sun, Start Year: 01/01/1965
25	81803491	2	Spacer, .049"/.050" (1.245/1.27mm), 1 Hole, Start Year: 01/01/1965
25	81803491	2	Spacer, .053"/.054" (1.346/1.372mm) 1 Hole, C5NN-4374-L thru Z alternate by Select Fit, Start Year: 01/01/1965
25	81803503	2	Spacer, .057"/.058" (1.45/1.48mm) 1 Hole, C5NN-4374-L thru Z alternate by Select Fit, Start Year: 01/01/1965
25	81803504	2	Spacer, .061"/.062" (1.549/1.575mm) 1 Hole, C5NN-4374-L thru Z alternate by Select Fit, Start Year: 01/01/1965
25	81803505	2	Spacer, .065"/.066" (1.651/1.676mm) 1 Hole, C5NN-4374-L thru Z alternate by Select Fit, Start Year: 01/01/1965
25	81803506	2	Spacer, .069"/.070" (1.753/1.778mm) 1 Hole, C5NN-4374-L thru Z alternate by Select Fit, Start Year: 01/01/1965
25	81803507	2	Spacer, .073"/.074" (1.854/1.880mm) 1 Hole, C5NN-4374-L thru Z alternate by Select Fit, Start Year: 01/01/1965
25	81803508	2	Spacer, .077"/.078" (1.956/1.981mm) 1 Hole, C5NN-4374-L thru Z alternate by Select Fit, Start Year: 01/01/1965
25	81803509	2	Spacer, .081"/.082" (2.057/2.083mm) 1 Hole, C5NN-4374-L thru Z alternate by Select Fit, Start Year: 01/01/1965
25	81803510	2	Spacer, .085"/.086" (2.159/2.184mm) 1 Hole, C5NN-4374-L thru Z alternate by Select Fit, Start Year: 01/01/1965
25	81803511	2	Spacer, .089"/.090" (2.261/2.286mm) 1 Hole, C5NN-4374-L thru Z alternate by Select Fit, Start Year: 01/01/1965
26	81803450	2	Washer, Shaft Retaining, 1 Hole, Start Year: 01/01/1965
27	83949811	2	Lock, Rear Axle Shaft Bolt, Replaces C5NN-4N240-C, Start Year: 01/01/1965
28	81846884	2	Bolt, HH, 7/8"-14 x 1-5/8", Start Year: 01/01/1965
29	E4NN2A098AA	2	Housing, Rear Brake Outer, Start Year: 01/01/1965
30	REFERENCE	2	Rear Wheel Brake Assy., Refer to Section 2, Start Year: 01/01/1965
31	E4NN2N099BA	1	Housing, Rear Brake, Inner, R.H., w/Differential Lock, Start Year: 01/01/1965
31	83955517	1	Housing, Rear Brake, Inner, R.H., 4500, Start Year: 07/01/1966
31	E4NN2N100AA	1	Housing, Rear Brake, Inner, L.H., w/Differential Lock, Start Year: 01/01/1965
31	E4NN2N100AA	2	Housing, Rear Brake, Inner, L.H., L/Differential Lock, Start Year: 01/01/1965
31	83955518	2	Housing, Rear Brake, Inner, R.H. & L.H., 4500, Years: 01/01/1965-06/30/1966
31	83955518	1	Housing, Rear Brake, Inner, L.H., 4500, Start Year: 07/01/1966
32	81803515	1/2	Shim, .038/.040" (.965/1.016mm), 1 Required w/Differential Lock; 2 Required w/o Differential Lock, Start Year: 01/01/1965
32	81803516	1/2	Shim, .044/.046" (1.118/1.168mm), 1 Required w/Differential Lock; 2 Required w/o Differential Lock, Start Year: 01/01/1965

When replacing C5NN-4614-A or C5NN-4614-C you must also use NCA-4621-A.

3000-SERIES 3 CYL TRACTOR (1/65-12/74)

04A02 REAR AXLE, DIFFERENTIAL & RELATED PARTS - 3055, 3550, 4000, 4500, EXCEPT 4110

Ref	Part Number	Qty	Description
32	81803517	1/2	Shim, .050/.052" (1.27/1.321mm), 1 Required w/Differential Lock; 2 Required w/o Differential Lock, Start Year: 01/01/1965
32	81803518	1/2	Shim, .056/.058" (1.422/1.473mm), 1 Required w/Differential Lock; 2 Required w/o Differential Lock, Start Year: 01/01/1965
32	81803519	1/2	Shim, .062/.064" (1.575/1.626mm), 1 Required w/Differential Lock; 2 Required w/o Differential Lock, Start Year: 01/01/1965
32	81803520	1/2	Shim, .068/.070" (1.727/1.778mm), 1 Required w/Differential Lock; 2 Required w/o Differential Lock, Start Year: 01/01/1965
32	81803521	1/2	Shim, .074/.076" (1.88/1.93mm), 1 Required w/Differential Lock; 2 Required w/o Differential Lock, Start Year: 01/01/1965
32	81803522	1/2	Shim, .80/.082" (2.0032/2/083mm), 1 Required w/Differential Lock; 2 Required w/o Differential Lock, Start Year: 01/01/1965
33	510892	1	Cup, Differential Bearing, L.H., w/Differential Lock, Start Year: 01/01/1965
33A	510892	2	Cup, Differential Bearing, L.H.& R.H., w/o Differential Lock, Start Year: 01/01/1965
34	81803420	1	Cup, Differential Bearing, R.H., w/Differential Lock, Start Year: 01/01/1965
35	510884	1	Cone & Roller Assy., Differential Bearing, w/Differential Lock, Start Year: 01/01/1965
35A	510884	2	Cone & Roller Assy., Differential Bearing, w/o Differential Lock, Start Year: 01/01/1965
36	81803413	1	Bearing Assy, Cone & Roller, Rear Axel, Differential, RH w/Differential Lock, Start Year: 01/01/1965
37	C5NN4204R	1	Differential Gear Case Assy., w/Differential Lock w/10 Speed, Start Year: 01/01/1965
37	81816246	1	Differential Gear Case Assy., w/Differential Lock L/10 Speed, Replaces C5NN-4204-D, Start Year: 01/01/1965
37A	C5NN4204L	1	Differential Gear Case Assy., Replaces C5NN-4204-C L/10 Speed & Differential Lock, Start Year: 01/01/1965
37A	C5NN4204M	1	Differential Gear Case Assy., w/10 Speed, L/Differential Lock, No Longer Serviced, Start Year: 01/01/1965
38	83994579	8	Screw, Cap, HH, G8, Self-Locking, 1/2"-13 x 2-7/8", Differential Gear Case, Start Year: 01/01/1965
39	C5NN4209U	1	Gear Set, Matched, 6.67:1, 10 Speed, Transmission Only, No Longer Serviced, Start Year: 01/01/1965
39	C5NN4209J	1	Gear Set, Matched, 3.50:1, L/Handbrake, Except 10 Speed, Start Year: 01/01/1965
39A	C5NN4209L	1	Gear Set, Matched, 3.50:1, w/Handbrake, Except 10 Speed, Start Year: 01/01/1965
40	83957533	12	Bolt, Gear to Differential Case, Start Year: 01/01/1965
41	83417169	12	Nut, Lock, G2, 1/2"-20, Start Year: 01/01/1965
42	81803445	1	Gear, Differential Side, w/Differential Lock, Start Year: 01/01/1965
42	81803445	2	Gear, Differential Side, L/Differential Lock, Start Year: 01/01/1965
43	81803451	1	Gear, Differential Side, w/Differential Lock, Start Year: 01/01/1965
44	81803424	2	Washer, Differential Gear Thrust, Start Year: 01/01/1965
45	81876885	1	Spider, Rear Axle Differential, Replaces C5NN-4211-A, Start Year: 01/01/1965
46	81728114	4	Pinion Assy., Differential, Start Year: 01/01/1965
47	508E4230A	4	Washer, Differential Pinion Thrust, Start Year: 01/01/1965
48	81800471	2	Bushing, Gear Case R.H., Differential, Start Year: 01/01/1965
49	81800472	1	Adapter, Differential Lock Gear Case, Start Year: 01/01/1965
50	81800474	1	Spring, Differential Lock Coupler, Start Year: 01/01/1965
51	81812261	1	Coupling, Differential Lock, Start Year: 01/01/1965

When replacing C5NN-4614-A or C5NN-4614-C you must also use NCA-4621-A.

3000-SERIES 3 CYL TRACTOR (1/65-12/74)

04A02 REAR AXLE, DIFFERENTIAL & RELATED PARTS - 3055, 3550, 4000, 4500, EXCEPT 4110

Ref	Part Number	Qty	Description
52	81800475	1	Washer, Differential Lock, Coupler Stop, Start Year: 01/01/1965
53	81803474	1	Ring, Differential Lock Locking, Start Year: 01/01/1965
54	81824478	1	Bearing Assy, Drive Pinion Pilot, Replaces 960E-4625 Except 10 Speed Transmission, Start Year: 01/01/1965
54	37437	1	Pinion Pilot Bearing Assy., W/10 Speed Transmission, Start Year: 01/01/1965
55	81803542	1	Ring, Lock, Drive Pinion Pilot Bearing, 4 & 8 Speed Transmission Only, Start Year: 01/01/1965
55	BB4627	1	Ring, Lock, Drive Pinion Pilot Bearing, 10 Speed Transmission Only, Start Year: 01/01/1965
56	513368	2	Cone & Roller Assy., Drive Pinion, Years: 01/01/1965-10/31/1966
56	513368	1	Cone & Roller Assy., Drive Pinion, Start Year: 11/01/1966
56	81845711	1	Cone & Roller Assy, Drive Pinion, w/o Differential Lock, Start Year: 11/01/1966
56	D3NN4615A	1	Cone & Roller Assy., 1.75 I.D., Race O.D. 4.376, 4500, Start Year: 11/01/1966
57	C5NN4614F	1	Retainer Assy., Includes: Ref. 58, Start Year: 01/01/1965
58	513369	2	Bearing, Cup, Years: 01/01/1965-10/31/1966
58	513369	1	Bearing, Cup, Start Year: 11/01/1966
58	81812385	1	Cup, Start Year: 11/01/1966
59	280248	5	Washer, Lock, 9/16"
60	304728S36	5	Screw, Cap, HH, G5, 9/16"-12 x 1-1/4", Transmission, 3000, Start Year: 01/01/1965
61	D1NN2N600B	1	Gear w/Handbrake, Use w/C5NN-2N601-G, Start Year: 01/01/1965
61A	82008736	AR	Shim, .003" w/Handbrake, Start Year: 11/01/1971
61A	82008735	AR	Shim, .005" w/Handbrake, Start Year: 11/01/1971
61A	82008734	AR	Shim, .012" w/Handbrake, Start Year: 11/01/1971
62	C5NN2N596A	1	Spacer w/Handbrake, Start Year: 01/01/1965
63	C5NN4667B	1	Washer, Thrust, L/Handbrake, Replaces 960E-4667, Start Year: 01/01/1965
64	960E4634	2	Nut, Start Year: 01/01/1965
65	960E4636	1	Washer, Start Year: 01/01/1965
66	E2NN4684AA	1	Coupling, 6-1/2" (165.2mm) 8 Speed Transmission Only, Start Year: 01/01/1965
66	C5NN4684B	1	Coupling w/Torque Converter, 4500, Start Year: 07/01/1970
66A	C5NN7N111A	1	Extension w/Torque Converter, 4500, No Longer Serviced (NHNA), Years: 01/01/1965-06/30/1970
67	C5NN4194C	1	Block, Thrust, 10 Speed Transmission Only, Years: 01/01/1965-12/31/1967
67	C5NN4194C	1	Block, Thrust w/10 Speed, 4500, Start Year: 01/01/1965
67	81803369	1	Block, Thrust, 4 & 8 Speed Transmission Only, Years: 01/01/1965-12/31/1967
67	81803369	1	Block, Thrust, L/10 Speed, 4500, Start Year: 01/01/1965
68	81547	AR	Washer, Lock, 7/16"
69	9706729	2	Screw, Cap, HH, G5, 7/16"-14 x 1", Start Year: 01/01/1965
70	C5NN4777B	1	Coupler, Groove, .076 (19.4mm) 10 Speed Transmission Only, No Longer Serviced (NHNA), Start Year: 01/01/1965
70	C5NN4777C	1	Coupler, Groove, 3.25 (82.55mm) Long, 0.76 (19.4mm) w/Torque Converter, 4500, No Longer Serviced (NHNA), Years: 01/01/1965-06/30/1970
71	C0NN4A014B	1	Block, 10 Speed, No Longer Serviced, Start Year: 01/01/1965
71	C0NN4A014B	1	Block w/Torque Converter, 4500, No Longer Serviced, Years: 01/01/1965-06/30/1970
72	C5NN4698B	1	Arm, 10 Speed, Start Year: 01/01/1965

When replacing C5NN-4614-A or C5NN-4614-C you must also use NCA-4621-A.

3000-SERIES 3 CYL TRACTOR (1/65-12/74)

04A02 REAR AXLE, DIFFERENTIAL & RELATED PARTS - 3055, 3550, 4000, 4500, EXCEPT 4110

Ref	Part Number	Qty	Description
72	C5NN4698B	1	Arm w/Torque Converter, 4500, Years: 01/01/1965-06/30/1970
73	130282	1	O-Ring, .489" ID x .070" Thk, 10 Speed, Start Year: 01/01/1965
73	130282	1	O-Ring, .489" ID x .070" Thk, W/Torque Converter, 4500, Years: 01/01/1965-06/30/1970
74	515259	1	Ring, Snap, Ext, .625", 10 Speed, Start Year: 01/01/1965
74	515259	1	Ring, Snap, Ext, .625", W/Torque Converter, 5/8", 4500, Years: 01/01/1965-06/30/1970
75	C5NN4772A	1	Handle Assy., 10 Speed, No Longer Serviced, Start Year: 01/01/1965
75	C5NN4772A	1	Handle Assy. w/Torque Converter, 4500, No Longer Serviced, Years: 01/01/1965-06/30/1970
76	118827	1	Pin, Roll, 3/16" x 1", 10 Speed, Start Year: 01/01/1965
76	118827	1	Pin, Roll, 3/16" x 1", W/Torque Converter, 4500, Years: 01/01/1965-06/30/1970
77	7500029	1	Bushing, 10 Speed, No Longer Serviced (NH-E), Start Year: 01/01/1965
77	7500029	1	Bushing w/Torque Converter, 4500, No Longer Serviced (NH-E), Years: 01/01/1965-06/30/1970

When replacing C5NN-4614-A or C5NN-4614-C you must also use NCA-4621-A.

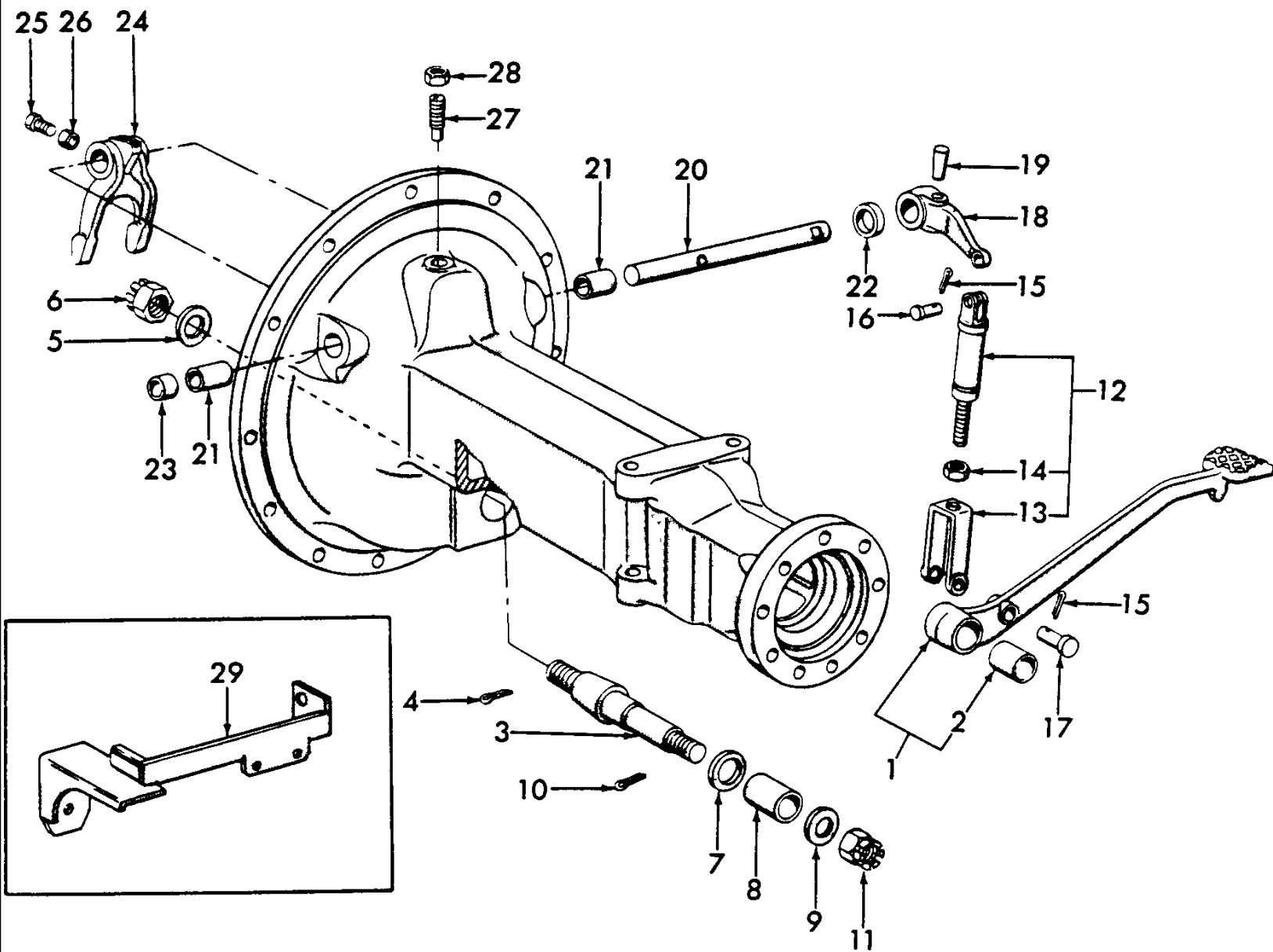

3000-SERIES 3 CYL TRACTOR (1/65-12/74)

04B01 DIFFERENTIAL LOCK LINKAGE - 2000, 4110 & 3000 EXCEPT 3055, 3550

Ref	Part Number	Qty	Description
1	81813106	1	Pedal Assy, Differential Lock, 2300, 3300, Includes Pedal & Ref 2, No Longer Serviced (NH-E), Start Year: 01/01/1965
1	C5NN2N455M	1	Pedal Assy., Differential Lock, Replaces C5NN-2N455-A, Except 2300, 3300. Includes: Pedal & Ref. 2, Start Year: 01/01/1965
2	81805231	1	Bush/Bushing, Pedal, Start Year: 01/01/1965
	87414	1	Nipple, Lube, Straight, 1/4"-28, Start Year: 01/01/1965
3	C5NNN563A	1	Shaft, Pedal Support, 6-3/4" (17.15 cm) Long, Start Year: 01/01/1965
4	86523851	AR	Pin, Split Cotter, 5/32" x 1-1/4"
5	354553S	1	Washer, Shaft, .823" I.D. x 1.33" O.D. x .23, No Longer Serviced (NHNA), Start Year: 01/01/1965
6	387930S36	1	Nut, Hex, Slotted, 3/4"-16, Start Year: 01/01/1965
7	87381	1	SAE, 3/4", No Longer Serviced (NHNA), Start Year: 01/01/1965
8	81800488	1	Sleeve, Differential Lock Pedal, Start Year: 01/01/1965
9	80299	1	Washer, 5/8", Start Year: 01/01/1965
10	80755	1	Pin, Split Cotter, 1/8" x 1", Start Year: 01/01/1965
11	87446	1	Nut, Slotted, G2, 5/8"-18, Start Year: 01/01/1965
12	E4NN4N093BA	1	Rod & Clevis Assy., Differential Lock Operating, Includes: Clevis, Lube Assy. & Ref. 13 & 14, Start Year: 01/01/1965
13	390257S36	1	Clevis, Operating Rod, Lower, Start Year: 01/01/1965
14	87307	1	Nut, Jam, G2, 5/16"-24, Start Year: 01/01/1965
15	80756	2	Pin, Split Cotter, 1/8" x 3/4", Start Year: 01/01/1965
16	73931S36	1	Pin, Clevis, 5/16" x 1-7/32", Start Year: 01/01/1965
17	73977S36	1	Pin, Clevis, 5/16" x 1-41/64", Start Year: 01/01/1965
18	C5NN2N439B	1	Lever, Differential Lock Operating, 2300, 3300, No Longer Serviced, Start Year: 01/01/1965
18	81802560	1	Lever, Differential Lock Operating, Except 2300-3300, Start Year: 01/01/1965
19	C7NN2N059A	1	Pin, Lever to Shaft Locking, Start Year: 01/01/1965
20	E197EB9	1	Shaft, Differential Lock Lever, No Longer Serviced (NHNA), Start Year: 01/01/1965
21	E192EB9	2	Bush/Bushing, Differential Lock Lever Shaft, Start Year: 01/01/1965
22	81800480	1	Seal, Differential Lock Lever Shaft, Start Year: 01/01/1965
23	E193EB9	1	Plug, Differential Lock Lever Shaft, No Longer Serviced (NH-E), Start Year: 01/01/1965
24	C5NN4N053A	1	Fork, Differential Lock Coupling, No Longer Serviced, Start Year: 01/01/1965
25	81804978	1	Screw, Set, 3/8"-24 x 7/16", Lock, Differential Lock Coupling Fork, Start Year: 01/01/1965
26	87308	1	Nut, Jam, G2, 3/8"-24, Start Year: 01/01/1965
27	E211EB9	1	Screw, Differential Lock Fork Stop, No Longer Serviced (NHNA), Start Year: 01/01/1965
28	86509499	1	Nut, Jam, G2, 3/8"-16, Start Year: 01/01/1965
29	D8NN2N454AA	1	Stop, Differential Lock Pedal, L/Raised Fenders, No Longer Serviced (NH-E), Start Year: 01/01/1965
	81547	AR	Washer, Lock, 7/16"
	280717	AR	Nut, G5, 7/16"-14
	9706729	1	Screw, Cap, HH, G5, 7/16"-14 x 1", Start Year: 01/01/1965
	80680	AR	Washer, Lock, 3/8"
	87016	AR	Washer, SAE, 3/8"
	88434	2	Screw, Cap, HH, G5, 3/8"-16 x 3/4", Start Year: 01/01/1965

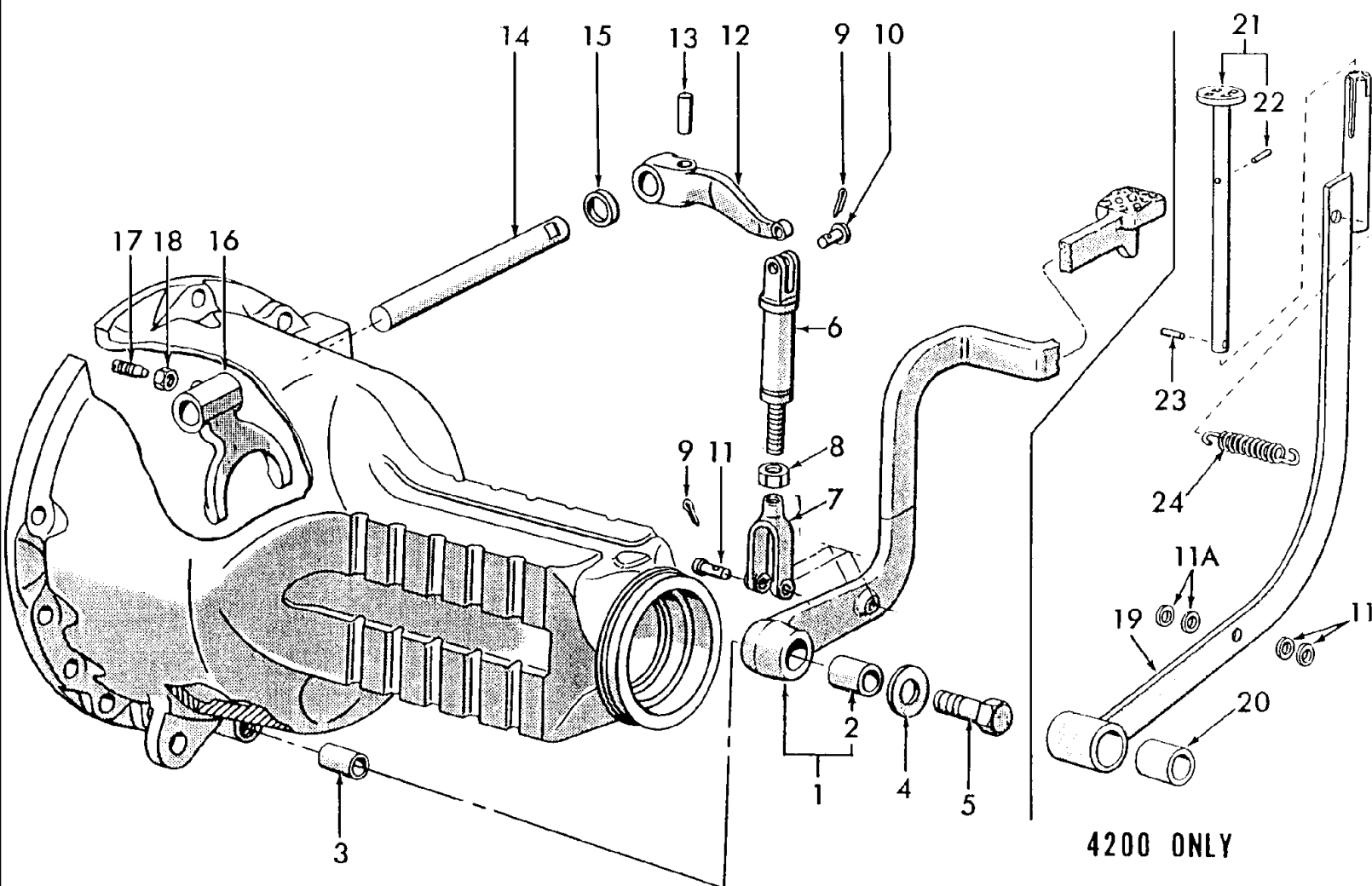

3000-SERIES 3 CYL TRACTOR (1/65-12/74)

04B02 DIFFERENTIAL LOCK LINKAGE - 3055, 3550, 4000 EXCEPT 4110

Ref	Part Number	Qty	Description
1	C9NN2N455A	1	Pedal Assy., Differential Lock, Replaces C5NN-2N455-H, Includes: Pedal & Ref. 2, Start Year: 01/01/1965
2	81805231	1	Bush/Bushing, Pedal, Start Year: 01/01/1965
3	81800488	1	Sleeve, Differential Lock Pedal, Start Year: 01/01/1965
4	351539S36	1	Washer, Flat, Pedal, Start Year: 01/01/1965
5	280173	1	Screw, Cap, HH, G5, 3/4"-10 x 2-3/4", Start Year: 01/01/1965
6	83949838	1	Rod & Tube Assy., Operating, Start Year: 01/01/1965
7	390257S36	1	Clevis, Operating Rod, Lower, Years: 01/01/1965-08/31/1970
7	83952932	1	Clevis, Operating Rod, Lower, Use w/C9NN-2N455-A, Start Year: 09/01/1970
8	87307	1	Nut, Jam, G2, 5/16"-24, Start Year: 01/01/1965
9	80756	2	Pin, Split Cotter, 1/8" x 3/4", Start Year: 01/01/1965
10	73931S36	1	Pin, Clevis, Lever, 5/16" x 1-7/32", Start Year: 01/01/1965
11	73977S36	1	Pin, Clevis, 5/16" x 1-41/64", Years: 01/01/1965-08/31/1970
11	73933S36	1	Pin, Clevis, 5/16" x 17/64", Start Year: 09/01/1970
11A	87362	4	Washer, SAE, 5/16", 4200, Years: 01/01/1966-08/31/1970
12	81802560	1	Lever, Operating, Differential Lock, Start Year: 01/01/1965
13	C7NN2N059A	1	Pin, Lever to Shaft Locking, Start Year: 01/01/1965
14	81803345	1	Shaft, Lever, Differential Lock, Start Year: 01/01/1965
15	C5NN4N078A	1	Seal Assy., Lever Shaft, (35.027mm) O.D., Years: 01/01/1965-09/30/1966
15	81800480	1	Seal, Lever Shaft (29.21mm) O.D., No Longer Serviced (NHNA), Start Year: 10/01/1966
16	81803336	1	Fork, Differential Lock, Start Year: 01/01/1965
17	81804978	1	Screw, Set, 3/8"-24 x 7/16", Fork, Differential Lock, Replaces C5NN-4N051-A, Start Year: 01/01/1965
18	87308	1	Nut, Jam, G2, 3/8"-24, Start Year: 01/01/1965
19	C5NN4N006A	1	Lever Assy., Differential Lock, 4200, NHNA Only, No Longer Serviced, Start Year: 01/01/1966
20	81805231	1	Bush/Bushing, Differential Lock Lever, Start Year: 01/01/1966
21	C7NN2N455D	1	Pedal Assy., Differential Lock, Replaces C5NN-2N455-E, 4200 Includes: Pedal & Ref. 22, NHNA Only, No Longer Serviced, Start Year: 01/01/1966
22	73316S	1	Pin, Dowel, 1/4" x 1", 4200, NHNA Only, No Longer Serviced, Start Year: 01/01/1966
23	305068S	1	Pin, Roll, 1/4" x 7/8", 4200, No Longer Serviced (NHNA), Start Year: 01/01/1966
24	C5NN4N007A	1	Spring, Differential Lock Pedal, 4200, No Longer Serviced (NH-E), Start Year: 01/01/1966

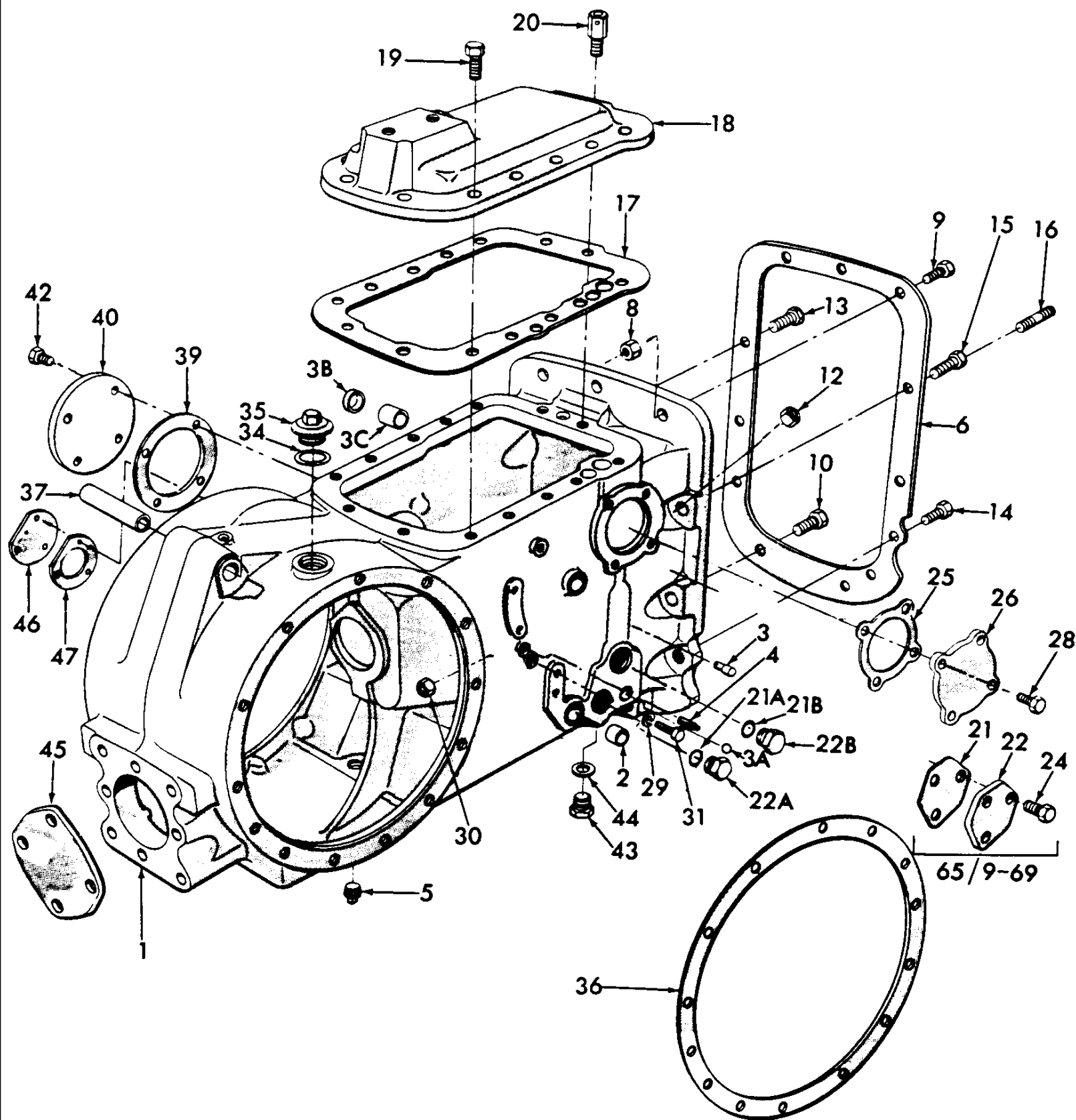

3000-SERIES 3 CYL TRACTOR (1/65-12/74)

04C01 CENTER HOUSING & RELATED PARTS - 2000, 4110 & 3000 EXCEPT 3055, 3550

Ref	Part Number	Qty	Description
1	C5NN4025AN	1	Housing Assy., Differential Center, Except 3500, Includes: Ref. 2 thru 3B, When using to service tractors w/10 speed transmission remove plug 376636-S(83417054) & insert traction clutch shifter Bushing C5NN-4949-B(87762972)., No Longer Serviced, Years: 01/01/1965-09/30/1969
1	C7NN4025H	1	Housing Assy., Differential Center, Except 3500, Includes: Ref. 2 thru 3B, When using to service tractors w/10 speed transmission remove plug 376636-S(83417054) & insert traction clutch shifter Bushing C5NN-4949-B(87762972)., Start Year: 10/01/1969
1	C5NN4025AS	1	Housing Assy., Differential Center, 3500, Includes: Ref. 2 thru 3B, When using to service tractors w/10 speed transmission remove plug 376636-S(83417054) & insert traction clutch shifter Bushing C5NN-4949-B(87762972)., No Longer Serviced, Years: 01/01/1965-09/30/1969
1	C7NN4025K	1	Housing Assy., Differential Center, 3500, Includes: Ref. 2 thru 3B, When using to service tractors w/10 speed transmission remove plug 376636-S(83417054) & insert traction clutch shifter Bushing C5NN-4949-B(87762972)., No Longer Serviced, Years: 10/01/1969-12/31/1972
2	C5NN2N477A	2	Bush/Bushing, Brake Pedal Shaft, Start Year: 01/01/1965
3	C5NNN951B	1	Pin, Flow Control Valve, w/Differential Lock, U.S., 2000, Start Year: 01/01/1965
3	C5NNN951B	1	Pin, Flow Control Valve, U.S., 3000 Except 3550, Start Year: 01/01/1965
3	C5NNN951B	1	Pin, Flow Control Valve, w/Differential Lock, U.K., 2000, Start Year: 01/01/1965
3	C5NNN951B	1	Pin, Flow Control Valve, U.K., 3000 Except 3550, Start Year: 01/01/1965
3A	370525S	1	Ball, Steel, 9/16" Diameter, Start Year: 01/01/1965
3B	376636S	1	Plug, Cup, .887" - .885" O.D. L/10 Speed Transmission, Start Year: 01/01/1965
3C	7500029	1	Bushing, Traction Clutch Shifter Arm,w/10 Speed Transmission, No Longer Serviced (NH-E), Start Year: 01/01/1965
4	9617020	1	Plug, Pipe, HS, 1/4"-18, NPTF, Years: 01/01/1965-10/31/1967
4	87709S2	1	Plug, Square Hd., 1/4"-18, NPT, Start Year: 11/01/1967
5	263136	1	Plug, Pipe, Magnetic, Sq Socket, 3/4"-14, Drain, Start Year: 01/01/1965
6	D4NN4N507A	1	Gasket, Housing to Transmission, Start Year: 01/01/1965
8	33846S8	4	Nut, Hex, 1/2"-20, NHNA Only, No Longer Serviced, Start Year: 01/01/1965
9	88848	2	Screw, Cap, HH, G5, 1/2"-20 x 2", Start Year: 01/01/1965
10	304880S36	2	Screw, Cap, HH, G5, 1/2"-20 x 2-3/8", No Longer Serviced (NHNA), Start Year: 01/01/1965
12	50456	6	Nut, G5, 7/16"-20, Except 10 Speed, Start Year: 01/01/1965
13	304816S36	1	Screw, Cap, HH, G5, 7/16"-20 x 1-7/8", Except 10 Speed, Start Year: 01/01/1965
14	304782S36	2	Screw, Cap, HH, G5, 7/16"-20 x 1-5/8", Except 10 Speed, No Longer Serviced, Years: 01/01/1965-09/30/1969
15	304863S36	3	Screw, Cap, HH, G5, 7/16"-20 x 2-1/4", Except 10 Speed, Center Housing to Transmission Case, Start Year: 01/01/1965
	50456	6	Nut, G5, 7/16"-20, 10 Speed Transmission, Start Year: 01/01/1965
16	88423S8	1	Stud, 7/16"-20 x 1-7/8", 10 Speed Transmission, Start Year: 01/01/1965
16	88453S36	3	Stud, 7/16"-14-20 x 2-1/4", 10 Speed Transmission, No Longer Serviced (NHNA), Start Year: 01/01/1965
16	88403S2	2	Stud, 7/16"-14-20 x 1-5/8", 10 Speed Transmission, Center Housing to Transmission Case, NHNA Only, Start Year: 01/01/1965
17	E7NN502AA	1	Gasket, Hydraulic Lift Cover, Start Year: 01/01/1965
18	957E4033A	1	Cover, Housing Top, L/Hydraulic Lift, Start Year: 01/01/1965

3000-SERIES 3 CYL TRACTOR (1/65-12/74)

04C01 CENTER HOUSING & RELATED PARTS - 2000, 4110 & 3000 EXCEPT 3055, 3550

Ref	Part Number	Qty	Description
19	9627887	13	Screw, Cap, HH, G5, 7/16"-14 x 1-1/4", L/Hydraulic Lift, Start Year: 01/01/1965
20	C5NN4N032A	1	Bolt Assy., Housing Breather, L/Hydraulic Lift, Start Year: 01/01/1965
21	C5NNN993A	1	Gasket, Hydraulic Power Lift, Oil Passage Cover, No Longer Serviced, Years: 01/01/1965-09/30/1969
21A	86629540	1	O-Ring, .984" ID x .139" Thk, Intake Passage Plug, L/Hydraulic Lift, Start Year: 10/01/1969
21B	9626929	1	O-Ring, 90 Duro, 1.048" ID x .116" Thk, Pressure Passage Plug, L/Hydraulic Lift, Start Year: 10/01/1969
22	C5NNN992A	1	Cover, Hydraulic Power Lift, Oil Passage, L/Hydraulic Lift, No Longer Serviced, Years: 01/01/1965-09/30/1969
22A	C7NNH869A	1	Plug, Hydraulic Power Lift, Oil Passage Intake, L/Hydraulic Lift, No Longer Serviced (NHNA), Start Year: 10/01/1969
22B	C7NNH870A	1	Plug, Hydraulic Power Lift, Oil Passage Pressure, L/Hydraulic Lift, No Longer Serviced (NHNA), Start Year: 10/01/1969
24	304668S36	3	Screw, Cap, HH, G5, 7/16"-14 x 7/8", Years: 01/01/1965-09/30/1969
25	C5NNN949A	1	Gasket, Valve Assy. to Center Housing, Start Year: 01/01/1965
26	C5NNN943A	1	Cover, Valve Opening, Start Year: 01/01/1965
28	304668S36	4	Screw, Cap, HH, G5, 7/16"-14 x 7/8", L/Hydraulic Lift, Start Year: 01/01/1965
29	E84GF9	1	Seal, 5/16", Hydraulic Lift Oil Passage, L/Hydraulic Lift, Start Year: 01/01/1965
30	55692S2	AR	Nut, Lock, G5, 5/16"-24
31	38308S36	1	Screw, Pan Hd, 5/16"-24 x 1-1/8", L/Hydraulic Lift, No Longer Serviced (NHNA), Start Year: 01/01/1965
34	D9NN7037AA	1	Gasket, Housing Filler Plug, Start Year: 01/01/1965
35	957E7010	1	Plug, Housing Filler, Start Year: 01/01/1965
36	C5NN4885C	2	Gasket, Housing to Center Housing, .006/.008 Thick (.1524/.2032mm), Except 3500, Start Year: 01/01/1965
36	C5NN4885D	2	Gasket, Housing to Center Housing, .011/.013 Thick (.2794/.3302mm), Except 3500, Start Year: 01/01/1965
36	C5NN4885E	1	Gasket, Housing to Center Housing, .015/.017 Thick, (.381/.4318mm), Except 3500, No Longer Serviced (NH-E), Start Year: 01/01/1965
36	375503S91	2	O-Ring, Housing to Center Housing, 3500, Years: 01/01/1965-12/31/1972
37	E1NNB681AA	1	Bush/Bushing, Hydraulic Lift Rocker, Start Year: 01/01/1965
39	E5NN4N021BB	1	Gasket, Handbrake Opening Cover, Start Year: 01/01/1965
40	C5NN4N020A	1	Cover, Handbrake Opening, Start Year: 01/01/1965
42	304668S36	4	Screw, Cap, HH, G5, 7/16"-14 x 7/8", Start Year: 01/01/1965
43	C5NN4N206A	1	Plug, Hydraulic Power Lift Oil Passage, L/Hydraulic Lift, No Longer Serviced (NHNA), Start Year: 01/01/1965
44	E105GF9	1	Seal, Hydraulic Power Lift, Oil Passage Plug, L/Hydraulic Lift, Start Year: 01/01/1965
45	C5NNP700A	1	Cover, PTO Rear Opening, w/10 Speed, L/PTO, Start Year: 01/01/1965
46	C5NN4N023A	1	Plate, Center Differential Housing Side, 10 Speed Transmission, Start Year: 01/01/1965
47	C5NNN722B	1	Gasket, PTO Shift Plate, Start Year: 01/01/1965
47	C5NNN722B	1	Gasket, PTO Shift Plate, Start Year: 01/01/1965
	304668S36	3	Screw, Cap, HH, G5, 7/16"-14 x 7/8", Start Year: 01/01/1965

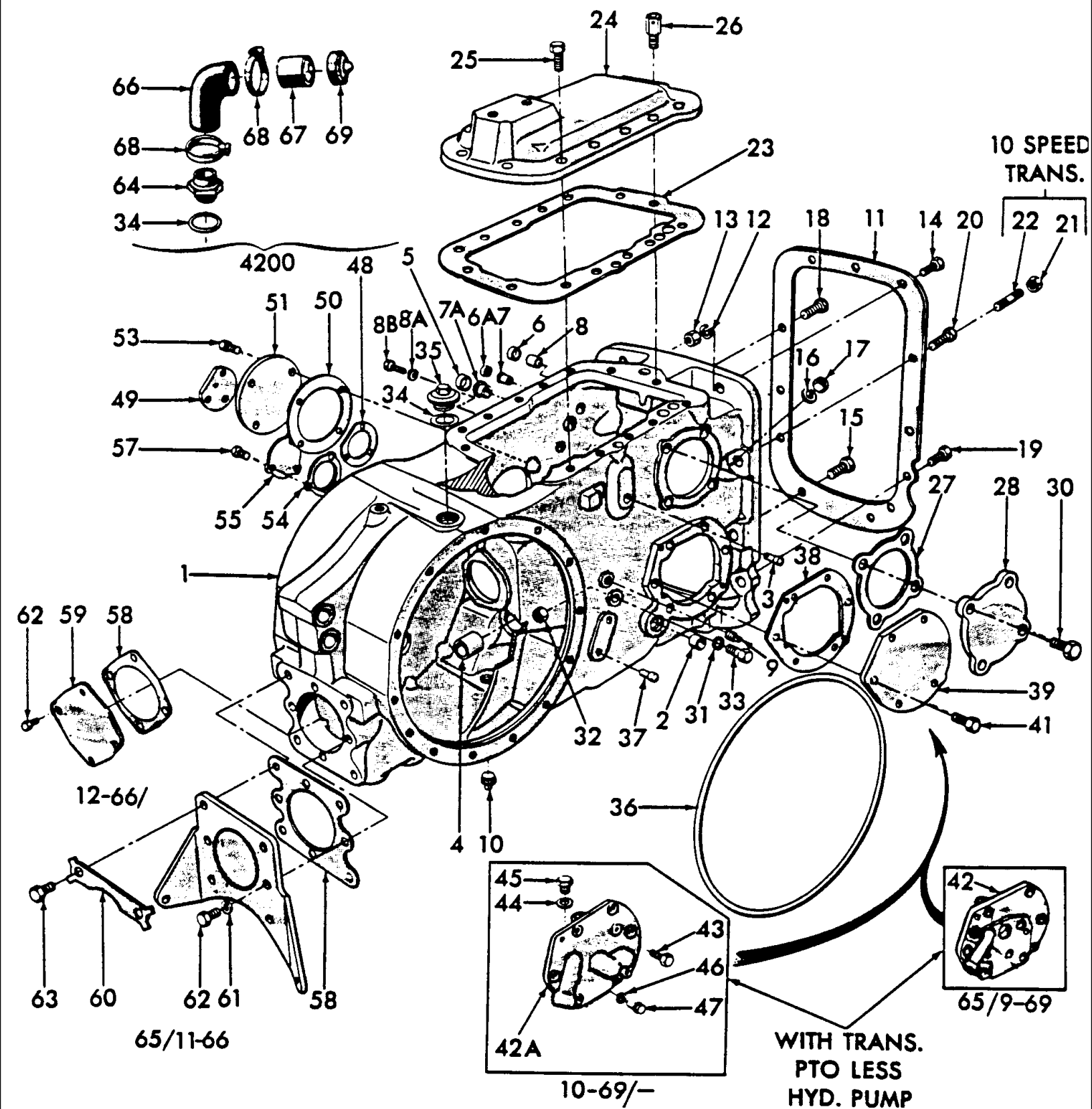

3000-SERIES 3 CYL TRACTOR (1/65-12/74)

04C02 CENTER HOUSING & RELATED PARTS - 3055, 3550, 4000 EXCEPT 4110

Ref	Part Number	Qty	Description
1	E0NN4032CC	1	Housing Assy., Differential Center, Replaces C5NN-4025-H, Includes: Housing & Ref. 2 thru 6A, When used W/10 Speed Transmission replace Plug 376636-S(83417054) W/Bushing C5NN-4949-B(87762972) - When used W/Independent PTO, replace Plug C5NN-N795-A(81801984) W/Bushing C5NN-N735-C(81816077) & Plug C5NN-N794-A(81801983) W/Bushing C5NN-N734-A(81801879)., Start Year: 01/01/1965
2	C5NN2N477A	2	Bushing, Brake Pedal Shaft, Start Year: 01/01/1965
3	C5NNN951B	1	Pin, Valve, Flow Control, U.S., Start Year: 01/01/1965
3	C5NNN951B	1	Pin, Valve, Flow Control, U.K. Antwerp, Start Year: 01/01/1965
4	C5NNN729A	1	Bushing, PTO Shaft, Start Year: 01/01/1965
5	C5NNN794A	1	Plug, 1.262-1.267 O.D., w/o Independent PTO, Start Year: 01/01/1965
6	376636S	1	Plug, Cup, .887-.885 O.D., L/10 Speed Transmission, Start Year: 01/01/1965
6A	C5NNN795A	1	Plug, PTO Valve, Lever, .756-.761 O.D., w/o Independent PTO, Start Year: 01/01/1965
7	C5NNN735C	1	Bush/Bushing, PTO Clutch Valve Lever, w/Independent PTO, Start Year: 01/01/1965
7A	C5NNN734A	1	Bush/Bushing, Valve Body Spigot, w/Independent PTO, Start Year: 01/01/1965
8	7500029	1	Bushing, Traction Clutch Shifter Arm, w/ 10 Speed Transmission, No Longer Serviced (NH-E), Start Year: 01/01/1965
8A	C5NNP798A	1	Seal, Spigot Bolt Opening, Start Year: 01/01/1965
8B	280244	1	Screw, Cap, HH, G5, 7/16"-14 x 3/4", Start Year: 01/01/1965
9	9617020	1	Plug, Pipe, HS, 1/4"-18, NPTF, Years: 01/01/1965-10/31/1967
9	87709S2	1	Plug, Socket Hd., 1/4"-18, NPTF, Start Year: 11/01/1967
10	263136	1	Plug, Pipe, Magnetic, Sq Socket, 3/4"-14, Drain, Start Year: 01/01/1965
11	D4NN4N507A	1	Gasket, Center Housing to Transmission, Start Year: 01/01/1965
12	80679	4	Washer, Lock, 1/2", Start Year: 01/01/1965
13	280963	4	Nut, G5, 1/2"-20, Start Year: 01/01/1965
13	88871	4	Nut, Lock, GC, 1/2"-13, Except 10 Speed, 4500, Start Year: 01/01/1965
13	88871	4	Nut, Lock, GC, 1/2"-13, Except 10 Speed, 4500, Start Year: 01/01/1965
14	88848	2	Screw, Cap, HH, G5, 1/2"-20 x 2", Start Year: 01/01/1965
14	50032	2	Screw, Cap, HH, G8, 1/2"-13 x 2-1/4", Except 10 Speed, 4500, Start Year: 01/01/1965
15	304880S36	2	Screw, Cap, HH, G5, 1/2"-20 x 2-3/8", No Longer Serviced (NHNA), Start Year: 01/01/1965
15	58680S36	2	Screw, Cap, HH, G8, 1/2"-13 x 2-3/4", Except 10 Speed, 4500, No Longer Serviced (NHNA), Start Year: 01/01/1965
16	81547	6	Washer, Lock, 7/16", Start Year: 01/01/1965
17	50456	6	Nut, G5, 7/16"-20, Except 10 Speed, Start Year: 01/01/1965
17	380133S36	6	Nut, Hex, 7/16"-20, Except 10 Speed, 4500, Start Year: 01/01/1965
17	34978S2	6	Nut, Lock, GC, 7/16"-14, Start Year: 01/01/1965
18	304816S36	1	Screw, Cap, HH, G5, 7/16"-20 x 1-7/8", Except 10 Speed, Start Year: 01/01/1965
18	280541	2	Screw, Cap, HH, G8, 7/16"-14 x 2", Except 10 Speed, 4500, Start Year: 01/01/1965
19	304782S36	3	Screw, Cap, HH, G5, 7/16"-20 x 1-5/8", Except 10 Speed, No Longer Serviced, Start Year: 01/01/1965
19	58656S36	1	Screw, Cap, HH, G8, 7/16"-14 x 1-3/4", Except 10 Speed, 4500, Start Year: 01/01/1965
20	304863S36	3	Screw, Cap, HH, G5, 7/16"-20 x 2-1/4", Center Housing to Trans Case, Start Year: 01/01/1965
20	281071	2	Screw, Cap, HH, G8, 7/16"-14 x 2-1/2", Except 10 Speed, 4500, Start Year: 01/01/1965

3000-SERIES 3 CYL TRACTOR (1/65-12/74)

04C02 CENTER HOUSING & RELATED PARTS - 3055, 3550, 4000 EXCEPT 4110

Ref	Part Number	Qty	Description
20	280426	1	Screw, Cap, HH, G8, 7/16"-14 x 2-1/4", Except 10 Speed, 4500, Start Year: 01/01/1965
21	50456	6	Nut, G5, 7/16"-20, 10 Speed Transmission, Start Year: 01/01/1965
22	88423S8	1	Stud, 7/16"-14-20 x 1-7/8", 10 Speed Transmission, Start Year: 01/01/1965
22	88453S36	3	Stud, 7/16"-14-20 x 2-1/4", 10 Speed Transmission, Start Year: 01/01/1965
22	88403S2	2	Stud, 7/16"-14-20 x 1-5/8", Center Housing to Trans. Case, NHNA Only, Start Year: 01/01/1965
23	E7NN502AA	1	Gasket, Hydraulic Lift Cover, Start Year: 01/01/1965
24	957E4033A	1	Cover, Differential Center Housing Top, L/Hydraulic Lift, Start Year: 01/01/1965
25	9627887	13	Screw, Cap, HH, G5, 7/16"-14 x 1-1/4", L/Hydraulic Lift, Start Year: 01/01/1965
26	C5NN4N032A	1	Bolt Assy., Housing Breather, L/Hydraulic Lift, Start Year: 01/01/1965
27	C5NNN949A	1	Gasket, Valve Assy. to Center Housing, Start Year: 01/01/1965
28	C5NNN943A	1	Cover, Valve Opening, Service Only, L/Hydraulic Lift, Start Year: 01/01/1965
30	304668S36	1	Screw, Cap, HH, G5, 7/16"-14 x 7/8", L/Hydraulic Lift, Start Year: 01/01/1965
31	44879S36	8	Washer, Hardened, G8, 1/2", Start Year: 01/01/1965
32	81825806	11	Washer, Hardened, G8, 7/16", Start Year: 01/01/1965
31	E84GF9	1	Seal, 5/16", Hydraulic Lift Oil Passage, L/Hydraulic Lift, Start Year: 01/01/1965
32		AR	Nut, Lock, Prevailing Torque, G5, 5/16"-24, NH-E Only
33	38308S36	1	Screw, Pan Hd, 5/16"-24 x 1-1/8", L/Hydraulic Lift, No Longer Serviced (NHNA), Start Year: 01/01/1965
34	D9NN7037AA	1	Gasket, Housing Filler Plug, Start Year: 01/01/1965
35	957E7010	1	Plug, Housing Filler, Start Year: 01/01/1965
36	83417133	2	O-Ring, 13.50" ID x .139" Thk, Housing to Center Housing, Start Year: 01/01/1965
37	E107GF9	2	Dowel, Housing to Hydraulic Pump, Start Year: 01/01/1965
38	E7NN915AA	1	Gasket, Hydraulic Pump, Start Year: 01/01/1965
39	C5NNN973A	1	Cover, Hydraulic Pump Opening, L/Hydraulic Lift & Transmission PTO, No Longer Serviced, Start Year: 01/01/1965
41	304668S36	6	Screw, Cap, HH, G5, 7/16"-14 x 7/8", L/Hydraulic Lift & Transmission PTO, Start Year: 01/01/1965
42	C5NNN862B	1	Adapter, Hydraulic Lift Feed & Intake, w/Transmission PTO, L/Hydraulic Pump, No Longer Serviced (NHNA), Years: 01/01/1965-09/30/1969
42A	C7NNN862B	1	Adapter, Hydraulic Lift Feed & Intake w/Transmission PTO & L/PTO, L/Hydraulic Pump, No Longer Serviced (NHNA), Start Year: 10/01/1969
43	9706729	5	Screw, Cap, HH, G5, 7/16"-14 x 1", W/Transmission PTO, L/Hydraulic Pump, Start Year: 01/01/1965
44	E1ADKN994570	4	Seal, Hydraulic Lift Feed & Intake Adapter w/Transmission PTO, L/Hydraulic Pump, Start Year: 01/01/1965
45	E1ADKN994751	4	Plug, Hydraulic Lift Oil Passage, 3/8" w/Transmission PTO, L/Hydraulic Pump, Start Year: 01/01/1965
46	C5NNN864A	1	Washer, Hydraulic Lift Feed & Intake Adapter w/Transmission PTO, L/Hydraulic Pump, Start Year: 01/01/1965
47	C5NNN863B	1	Plug, Hydraulic Lift Food & Intake Adapter w/Transmission PTO, L/Hydraulic Pump, Start Year: 01/01/1965
48	C5NNN722B	1	Gasket, PTO Shift Plate, Highland Park, Start Year: 01/01/1965
48	C5NNN722B	1	Gasket, PTO Shift Plate, Basildon-Antwerp, Start Year: 01/01/1965
49	C5NN4N023A	1	Plate, Center Housing Side, Used less PTO, Start Year: 01/01/1965
49	C5NN4N023B	1	Plate, Center Housing Side, w/Independent PTO, w/.33 Hole Near Center, 8 Speed, No Longer Serviced, Start Year: 01/01/1965
	304668S36	3	Screw, Cap, HH, G5, 7/16"-14 x 7/8", Start Year: 01/01/1965

3000-SERIES 3 CYL TRACTOR (1/65-12/74)

04C02 CENTER HOUSING & RELATED PARTS - 3055, 3550, 4000 EXCEPT 4110

Ref	Part Number	Qty	Description
50	E5NN4N021BB	1	Gasket, Handbrake Opening Cover, Start Year: 01/01/1965
51	C5NN4N020A	1	Cover, Handbrake Opening, Start Year: 01/01/1965
53	304668S36	4	Screw, Cap, HH, G5, 7/16"-14 x 7/8", Start Year: 01/01/1965
54	C5NNN742A	1	Gasker, PTO Clutch Brake Opening, Start Year: 01/01/1965
55	C5NN7N508A	1	Cover, PTO Clutch Brake Opening, Except w/Independent PTO, Start Year: 01/01/1965
57	304668S36	3	Screw, Cap, HH, G5, 7/16"-14 x 7/8", Except W/Independent PTO, Start Year: 01/01/1965
58	C5NN4N129A	1	Gasket, PTO, Rear, Years: 01/01/1965-11/30/1966
58	C5NN747A	1	Gasket, PTO Cover, Use w/C5NN-P700-A, Start Year: 01/01/1965
59	C5NNP700A	1	Cover, PTO Rear Opening, L/PTO, Start Year: 01/01/1965
60	C5NNN737A	2	Tab, Rear PTO Plate Lock, No Longer Serviced (NHNA), Years: 01/01/1965-11/30/1966
61	81547	2	Washer, Lock, 7/16", Years: 01/01/1965-11/30/1966
62	9637916	4	Screw, Cap, HH, G5, 7/16"-14 x 1-1/2", Start Year: 12/01/1966
62	9637916	2	Screw, Cap, HH, G5, 7/16"-14 x 1-1/2", Years: 01/01/1965-11/30/1966
63	377186S43	3	Bolt, HH, 5/8"-11 x 1-5/8", No Longer Serviced (NHNA), Years: 01/01/1965-11/30/1966
63	379625S2	1	Bolt, HH, "D" on Hd., 5/8"-11 x 1-5/8", No Longer Serviced, Years: 01/01/1965-11/30/1966
64	C5NN4N004A	1	Adapter, Housing Oil Filler Hose, NHNA Only, No Longer Serviced, Start Year: 01/01/1966
66	C5NN4N003A	1	Hose, Housing Oil Filler, 4200, NHNA Only, No Longer Serviced, Start Year: 01/01/1966
67	C5NN4N009B	1	Pipe, Filler, 4200, NHNA Only, No Longer Serviced, Start Year: 01/01/1966
68	82012730	2	Clamp, Hose, M68-85, 4200, Start Year: 01/01/1966
69	C5NN4N008A	1	Cap Assy., Oil Filler, 4200, NHNA Only, No Longer Serviced, Start Year: 01/01/1966

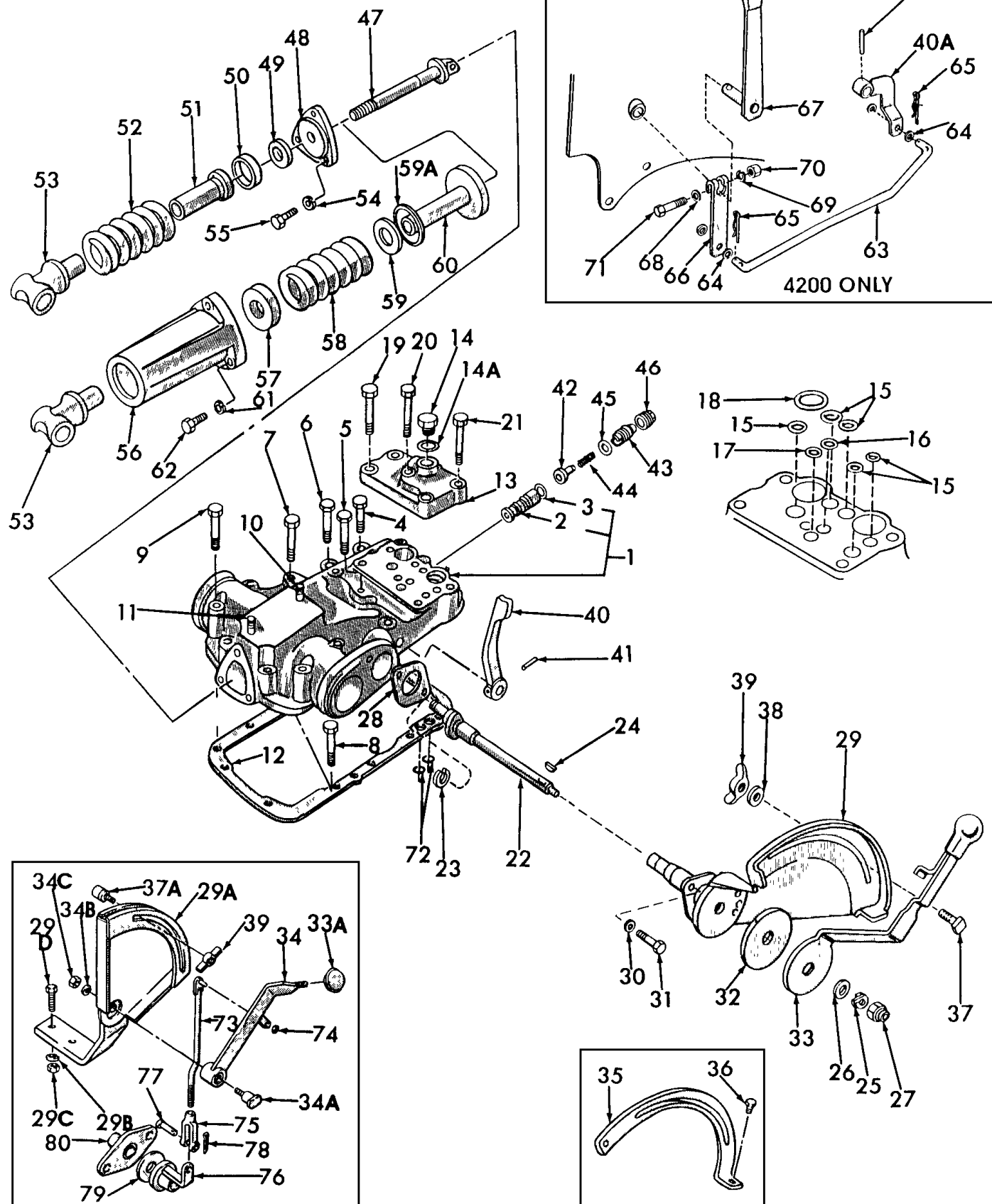

2300-3300 12-68/

3000-SERIES 3 CYL TRACTOR (1/65-12/74)

05A01 HYDRAULIC LIFT COVER & RELATED PARTS - 2000, 3000, 4000

Ref	Part Number	Qty	Description
1	C5NN537A	1	Cover Assy., 2000, 3000, 4110, Includes: Ref. 2 & 3, No Longer Serviced, Start Year: 01/01/1965
1	C5NN537D	1	Cover Assy., 3550, 4000 Except 4110, Includes: Ref. 2 & 3, (Not Shown), No Longer Serviced (NHNA), Start Year: 01/01/1965
2	C3NN997A	1	Seat, Check Valve, Standard, Start Year: 01/01/1965
2	C5NN997B	1	Seat, Check Valve, .010 O/S, (Not Shown), No Longer Serviced (NHNA), Start Year: 01/01/1965
3	87016S95	1	O-Ring, 90 Duro, .625" ID x .070" Thk, Start Year: 01/01/1965
4	86050212	4	Screw, Cap, HH, G8, 7/16"-14 x 1-1/2", Use W/C7NN512B, Except 2300, 3300, 4200, Start Year: 01/01/1965
5	43077S36	1	Screw, Cap, HH, G8, Self-Locking, 7/16"-20 x 2-1/2", Start Year: 01/01/1965
6	379414S2	3	Bolt, Hex, 7/16"-20 x 1.75, Start Year: 01/01/1965
7	280541	1	Screw, Cap, HH, G8, 7/16"-14 x 2", Start Year: 01/01/1965
8	58662S36	3	Screw, Cap, HH, G8, 7/16"-14 x 3-1/4", Start Year: 01/01/1965
9	58663S36	4	Screw, Cap, HH, G8, 7/16"-14 x 3-1/2", Start Year: 01/01/1965
10	380313S36	1	Stud, 7/16"-14-20 x 1.75, Except 2300, 3300, 4200, Start Year: 01/01/1965
10	88383S8	1	Stud, 7/16"-14-20 x 1-3/8", 4200, (Not Shown), NHNA Only, No Longer Serviced (NHNA), Start Year: 01/01/1965
11	C5NN669C	1	Pin, Plunger Guide, Replaces C5NN669B, Start Year: 01/01/1965
11	D3NN669A	1	Pin, Plunger Guide, W/Grammer Seat & Auto Hitch, (Not Shown), Start Year: 06/01/1973
12	E7NN502AA	1	Gasket, Cover, Start Year: 01/01/1965
13	C5NN475B	1	Cover Assy., Accessory, Replaces C5NN475A, Except 4200, Includes: Ref. 14 thru 18, Start Year: 01/01/1965
13	C5NN475C	1	Cover Assy., Accessory, 4200, Includes: Ref. 14 thru 18, (Not Shown), No Longer Serviced (NHNA), Start Year: 01/01/1966
14	371433S36	1	Plug, 9/16"-18 x .62, Start Year: 01/01/1965
14A	C5NNN991B	1	Seal, Start Year: 01/01/1965
15	229317	5	O-Ring, 90 Duro, .549" ID x .103" Thk, Start Year: 01/01/1965
16	129270	1	O-Ring, 90 Duro, .414" ID x .072" Thk, Start Year: 01/01/1965
17	272344	1	O-Ring, 90 Duro, .487" ID x .103" Thk, Start Year: 01/01/1965
18	218774	1	O-Ring, 90 Duro, 1.174" ID x .103" Thk, Start Year: 01/01/1965
19	58662S36	2	Screw, Cap, HH, G8, 7/16"-14 x 3-1/4", Start Year: 01/01/1965
20	304777S36	1	Screw, Cap, HH, G5, 5/16"-18 x 1-5/8", Start Year: 01/01/1965
21	379409S36	2	Bolt, Hex, 7/16"-14 x 1-3/8", Start Year: 01/01/1965
22	C7NN517C	1	Shaft, Control Lever, Replaces C5NN517A, 2 Flat Sides, Use w/C7NN512B, Except 2300, 3300, 4200, When replacing Shaft W/Key, also use C7NNA611A(81819062), C7NN512B(81818835) & C7NN515C(81818843), Start Year: 01/01/1965
22	C5NN517D	1	Shaft, Control Lever, 2300, 3300, (Not Shown), No Longer Serviced (NH-E), Start Year: 01/01/1965
22	C5NN517F	1	Shaft, Control Lever, 4200, (Not Shown), No Longer Serviced, Start Year: 01/01/1966
23	9635806	1	Ring, Snap, Ext, .500", Start Year: 01/01/1965
24	74175S	1	Key, Woodruff, 5/8"-5/32", Except 4200, Start Year: 01/01/1965
24	74147S	1	Key, Woodruff, 7/8" x 5/32", 4200, (Not Shown), Start Year: 01/01/1966
25	E1ADDN522B	1	Washer, Control Shaft, Start Year: 01/01/1965

3000-SERIES 3 CYL TRACTOR (1/65-12/74)

05A01 HYDRAULIC LIFT COVER & RELATED PARTS - 2000, 3000, 4000

Ref	Part Number	Qty	Description
26	81541	1	Washer, 7/16", Years: 01/01/1965-05/31/1969
26	C7NNA611A	1	Washer, Control Shaft, Cup, (Not Shown), Start Year: 06/01/1969
27	280474	1	Nut, Control Shaft, 7/16", Start Year: 01/01/1965
28	957E532	1	Gasket, Quadrant to Cover, Start Year: 01/01/1965
29	C7NN515C	1	Control Quadrant Assy., Replaces C5NN515A, Except, 2300, 2310, 3300, 3310, Start Year: 01/01/1965
29	C5NN515D	1	Control Quadrant Assy., 2300, 3300, (Not Shown), No Longer Serviced, Years: 01/01/1965-11/30/1968
29	C5NN515E	1	Control Quadrant Assy., 2310, 3310, (Not Shown), No Longer Serviced, Start Year: 01/01/1965
29	C5NN515F	1	Control Quadrant Assy., 4200, (Not Shown), NHNA Only, No Longer Serviced, Start Year: 01/01/1966
29A	C7NN515A	1	Control Quadrant Assy., 2300, 3300, No Longer Serviced, Start Year: 12/01/1968
29B	81821693	2	Washer, Lock, 3/8", 2300, 3300, Start Year: 12/01/1968
29C	9628503	2	Nut, G5, 3/8"-16, 2300, 3300, Start Year: 12/01/1968
29D	88011	2	Screw, Cap, HH, G5, 3/8"-16 x 1-1/4", 2300, 3300, Start Year: 12/01/1968
30	81547	2	Washer, Lock, 7/16", Start Year: 01/01/1965
31	9706729	2	Screw, Cap, HH, G5, 7/16"-14 x 1", Start Year: 01/01/1965
32	E9N518	1	Disc, Friction, Except 2300, 3300, NH-E Only, Start Year: 01/01/1965
32	86574207	1	Disc, Friction, 2300, 3300, (Not Shown), Start Year: 01/01/1965
32	C5NN518B	1	Disc, Friction, Except 4200, (Not Shown), Start Year: 01/01/1965
32	C5NN518C	1	Disc, Friction, 4200, (Not Shown), Start Year: 01/01/1966
33	86523013	1	Control Lever Assy., Except 2300, 2310, 3300, 3310 & 4200, Includes: Lever plus Ref. 33A, No Longer Serviced (NH-E), Years: 01/01/1965-05/31/1969
33	C7NN512B	1	Control Lever Assy., Except 2300, 2310, 3300, 3310 & 4200, Includes: Lever plus Ref. 33A, (Not Shown), Start Year: 06/01/1969
33	86533178	1	Control Lever Assy, 2310 & 3310, Includes Lever plus Ref 33A, (Not Shown), No Longer Serviced (NH-E), Start Year: 01/01/1965
33	C5NNP901B	1	Control Lever Assy., 2300, 3300, (U.S.), Includes: Lever plus Ref. 33A, (Not Shown), NH-E Only, No Longer Serviced, Years: 01/01/1965-11/30/1968
33	C5NN512B	1	Control Lever Assy., 4200, Includes: Lever plus Ref. 33A, (Not Shown), NHNA Only, No Longer Serviced, Start Year: 01/01/1966
33A	E440GB9	1	Ball, Control Lever, 1-1/4", 2300, 3300, Start Year: 01/01/1965
34	86546013	1	Control Lever Assy., 2300, 3300, NHNA Only, Start Year: 12/01/1968
34A	C7NNG960A	1	Pin, Control Lever, 2300, 3300, No Longer Serviced (NH-E), Start Year: 12/01/1968
34B	81821693	1	Washer, Lock, 3/8", 2300, 3300, Start Year: 12/01/1968
34C	9628503	1	Nut, G5, 3/8"-16, 2300, 3300, Start Year: 12/01/1968
35	C5NN520B	1	Retainer, Control Lever, 2300, 3300, No Longer Serviced, Years: 01/01/1965-11/30/1968
35	NS	1	Retainer, Control Lever, Except 2300, 3300 & 4200, NHNA Only, Years: 01/01/1965-05/31/1969
35	D1NND947B	1	Control Lever Retainer Assy., 4200, No Longer Serviced, Years: 01/01/1966-05/31/1969
36	304623S36	2	Screw, Cap, HH, G5, 5/16"-24 x 3/8", No Longer Serviced (NHNA), Years: 01/01/1965-05/31/1969
37	C7NNA953C	1	Control Lever Stop Assy., Replaces 957E521A, Except 2300, 3300, 4200, Start Year: 01/01/1965
37	C5NNA953D	1	Control Lever Stop Assy., 4200, (Not Shown), Start Year: 01/01/1966
37	C5NNA953C	1	Control Lever Stop Assy., 2300, 3300, (Not Shown), No Longer Serviced (NHNA), Years: 01/01/1965-11/30/1968

3000-SERIES 3 CYL TRACTOR (1/65-12/74)

05A01 HYDRAULIC LIFT COVER & RELATED PARTS - 2000, 3000, 4000

Ref	Part Number	Qty	Description
37A	C7NNA953A	1	Control Lever Stop, 2300, 3300, Start Year: 12/01/1968
38	80701	1	Washer, 1/4", Start Year: 01/01/1965
	C5NNA904A	1	Spacer, Control Lever Retainer, 4200, No Longer Serviced, Start Year: 01/01/1966
39	350890S36	1	Wingnut, 1/4"-28, Start Year: 01/01/1965
40	86511321	1	Lever, Position Control Selector, Except 2300, 3300 & 4200, No Longer Serviced (NH-E), Start Year: 01/01/1965
40	86511321	1	Lever, Position Control Selector, 2300, 3300, (Not Shown), No Longer Serviced (NH-E), Start Year: 12/01/1970
40	C5NN686D	1	Lever, Position Control Selector, 2300, 3300, (Not Shown), No Longer Serviced (NHNA), Years: 01/01/1965-11/30/1970
40A	C5NNB903A	1	Lever Assy., Position Control Selector, 4200, (Not Shown), NHNA Only, No Longer Serviced, Start Year: 01/01/1966
41	87336	1	Pin, Roll, 3/16" x 7/8", Start Year: 01/01/1965
42	NCA674A	1	Guide, Check Valve, Start Year: 01/01/1965
42A	351666S	1	Ball, Check Valve, 15/32", Start Year: 01/01/1965
43	E30GF9	1	Housing, Check Valve Spring, Start Year: 01/01/1965
44	NCA645A	1	Spring, Check Valve, Start Year: 01/01/1965
45	87035S95	1	O-Ring, 90 Duro, .625" ID x .103" Thk, Start Year: 01/01/1965
46	957E832	1	Plug, Check Valve, Start Year: 01/01/1965
47	E9NN541AA	1	Plunger, Draft Control, Start Year: 01/01/1965
48	C5NN670A	1	Plate, Cover, 2000, Start Year: 01/01/1965
49	E9N529	1	Felt, Spring Seat, 2000, Start Year: 01/01/1965
50	C5NNN528A	1	Seal, Rubber Spring, 2000, Start Year: 01/01/1965
51	957E525	1	Seat, Spring, 2000 & 4110, Start Year: 01/01/1965
52	C5NNN547A	1	Spring, Draft Control Main, 2000 & 4110, No Longer Serviced, Start Year: 01/01/1965
53	C5NN546A	1	Yoke, 2000, Start Year: 01/01/1965
53	C5NN546A	1	Yoke, 3000, 4000, (Not Shown), Years: 01/01/1965-03/31/1967
53	C5NN546C	1	Yoke, 3000, 4000, (Not Shown), Start Year: 04/01/1967
54	81547	AR	Washer, Lock, 7/16"
55	304705S36	3	Screw, Cap, HH, G5, 7/16"-14 x 1-1/8", 2000, Start Year: 01/01/1965
56	C5NNN905A	1	Spring Housing, Draft Control, 3000, 4000, No Longer Serviced, Years: 01/01/1965-03/31/1967
56	C5NNN905B	1	Spring Housing, Draft Control, 3000, 4000, Start Year: 04/01/1967
57	C5NNN990A	1	Bearing, Draft Control, 3000, 4000, No Longer Serviced, Years: 01/01/1965-03/31/1967
57	C5NNA965B	1	Seat, Draft Control, 3000, 4000, Start Year: 04/01/1967
58	C5NN547B	1	Spring, Draft Control, Main, 3000, Except 3500 & 3550, Start Year: 01/01/1965
58	C5NN547A	1	Spring, Draft Control, Main, 3550, 4000, (Not Shown), Start Year: 01/01/1965
58	C5NN547E	1	Spring, Draft Control, Main, 3500, (Not Shown), No Longer Serviced, Years: 01/01/1965-12/31/1972
59	C5NNK834B	AR	Shim, Draft Control (.0145/.0155), 3000, 4000, Start Year: 01/01/1965
59	C5NNK834C	AR	Shim, Draft Control (.0195/.0205), 3000, 4000, (Not Shown), Start Year: 01/01/1965
59	C5NNK834D	AR	Shim, Draft Control (.0245/.0255), 3000, 4000, (Not Shown), Start Year: 01/01/1965
59A	C5NND975A	AR	Spacer, Tension Lockout (Service Only), 3000, 4000, Start Year: 01/01/1965

3000-SERIES 3 CYL TRACTOR (1/65-12/74)

05A01 HYDRAULIC LIFT COVER & RELATED PARTS - 2000, 3000, 4000

Ref	Part Number	Qty	Description
60	C5NN525B	1	Seat, Spring, Replaces C5NNN980A, 3000, 4000, Start Year: 01/01/1965
61	81547	3	Washer, Lock, 7/16", Start Year: 01/01/1965
62	280747	3	Screw, Cap, HH, G5, 7/16"-14 x 1-3/4", 3000, 4000, Start Year: 01/01/1965
63	C5NN683C	1	Rod, Position Control Selector, 4200, NHNA Only, No Longer Serviced, Start Year: 01/01/1966
64	80664	4	Washer, 5/16", 4200, Start Year: 01/01/1966
65	352358S36	2	Pin, Self-Locking, 4200, No Longer Serviced, Start Year: 01/01/1966
66	C7NNB918C	1	Arm, Position Control, Replaces C5NNB918C, 4200, NHNA Only, No Longer Serviced, Start Year: 01/01/1966
67	C7NND943A	1	Position Control Handle Assy., Replaces C5NND943A, 4200, NHNA Only, No Longer Serviced, Start Year: 01/01/1966
68	80702	2	Washer, 3/8", 4200, Start Year: 01/01/1966
69	81821693	1	Washer, Lock, 3/8", 4200, Start Year: 01/01/1966
70	9628503	1	Nut, G5, 3/8"-16, 4200, Start Year: 01/01/1966
71	354452S36	1	Bolt, HH, 3/8"-16 x 1.62, 4200, Start Year: 01/01/1966
72	229317	2	O-Ring, 90 Duro, .549" ID x .103" Thk, Start Year: 01/01/1965
73	C7NNG959A	1	Control Rod Assy., 2300, 3300, No Longer Serviced, Start Year: 12/01/1968
74	97411S36	1	Ring, Retaining, 3/8", 2300, 3300, Start Year: 12/01/1968
75	97012S36	1	Clevis, 5/16"-24 x 2-1/4", 2300, 3300, Start Year: 12/01/1968
76	C7NN514A	1	Arm & Friction Plate Assy., 2300, 3300, No Longer Serviced (NH-E), Start Year: 12/01/1968
77	354493S8	1	Pin, Clevis, 5/16" x 1.18, 2300, 3300, Start Year: 12/01/1968
78	87394	1	Pin, Split, Cotter, 1/8" x 1/2", 2300, 3300, Start Year: 12/01/1968
79	86574207	1	Disc, Friction, 2300, 3300, Start Year: 01/01/1965
80	C7NNN878A	1	Flange, Quadrant, 2300, 3300, No Longer Serviced (NH-E), Start Year: 12/01/1968

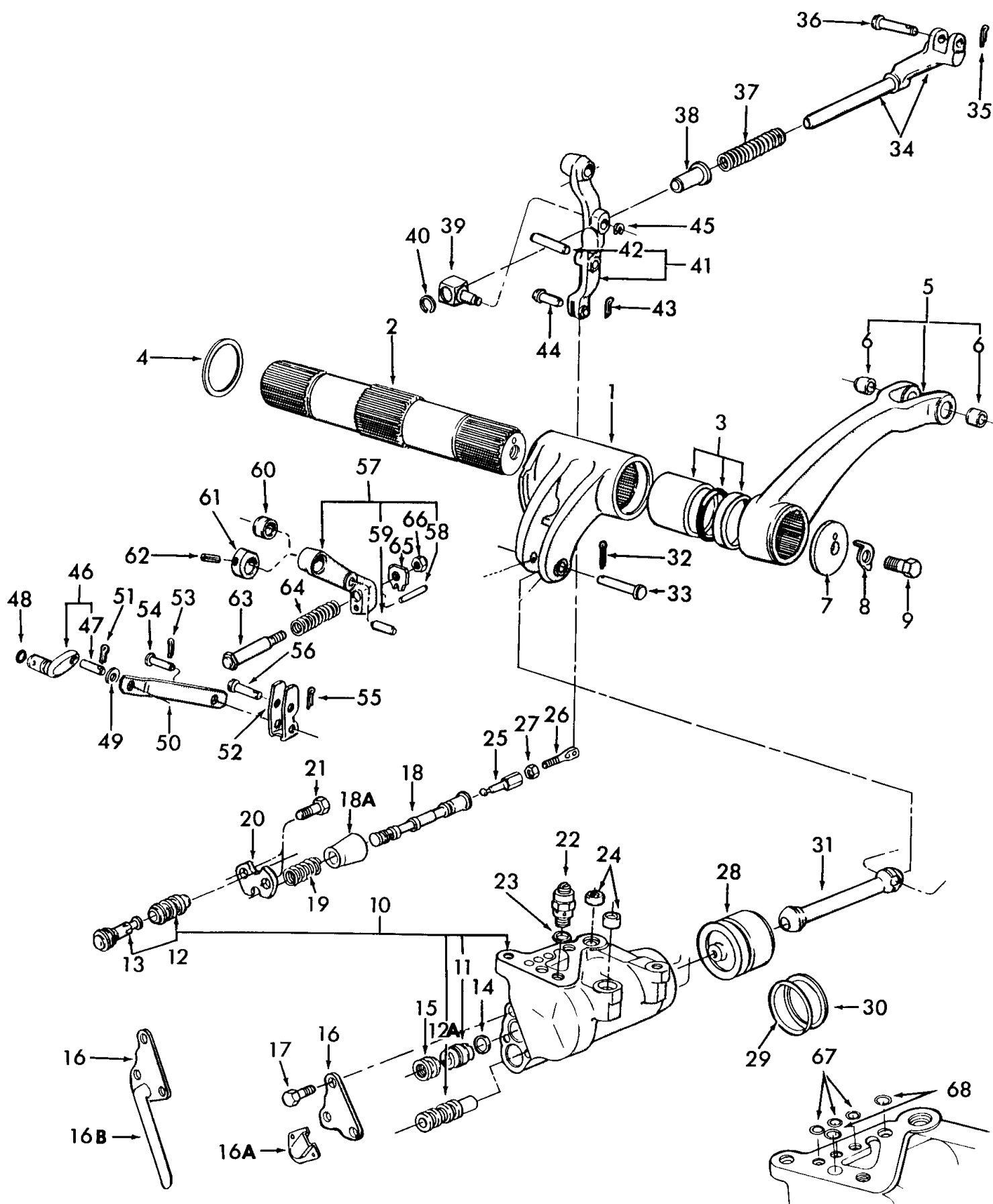

3000-SERIES 3 CYL TRACTOR (1/65-12/74)

05B01 HYDRAULIC LIFT CYLINDER, SHAFT & RELATED PARTS - 2000, 4110 & 3000 EXCEPT 3550

Ref	Part Number	Qty	Description
1	C5NN545B	1	Arm, Ram, Start Year: 01/01/1965
2	C5NN544D	1	Shaft, Start Year: 01/01/1965
3	86534029	1	Bush/Bushing Shaft, NHNA Only, Years: 01/01/1965-11/30/1971
3	DBPN531A	1	Kit, Shaft Bushing & O-Ring, Replaces P/N 9N531A, Start Year: 12/01/1971
3	DBPN531A	1	Kit, Shaft Bushing & O-Ring, Replaces P/N 9N531A, (Not Shown), Start Year: 01/01/1965
4	E117GF9	1	Washer, Shaft Thrust, Start Year: 01/01/1965
5	C5NNB920D	1	Arm Assy., R.H., Replaces P/N C5NNB920C, Includes: Ref. 6, Start Year: 01/01/1965
5	C5NNB920G	2	Arm Assy., Hydraulic, 2300, 3300, Includes: Ref. 6, (Not Shown), No Longer Serviced (NHNA), Start Year: 01/01/1965
5	C5NNB921D	1	Arm Assy., L.H., Replaces P/N C5NNB921C, Includes: Ref. 6, (Not Shown), Start Year: 01/01/1965
6	E27N994609	2	Bush/Bushing, Start Year: 01/01/1965
7	957E551	2	Washer, Arm to Shaft, Start Year: 01/01/1965
8	957E550	2	Washer, Lock, Start Year: 01/01/1965
9	87848	2	Screw, Cap, HH, G5, 1/2"-20 x 1", Start Year: 01/01/1965
10	C5NN477B	1	Cylinder & Valve Assy., Replaces P/N 957E477B, Includes: Ref. 11 thru 15 and 18 thru 24, No Longer Serviced, Start Year: 01/01/1965
10	C9NN478F	1	Cylinder Assy., W/Unload Valve, Replaces P/N C5NN478F, Includes: Ref. 11 thru 15, (Not Shown), Start Year: 01/01/1965
11	C7NN440F	AR	Bushing, Unload Valve Front, 1.0000/1.0002 (25.400/25.405mm), Blue/White, Except 2300, 3300, 4200, No Longer Serviced, Start Year: 01/01/1965
11	C7NN440A	AR	Bushing, Unload Valve Front, 1.0002/1.0004 (25.405/25.410mm), White, Except 2300, 3300, 4200, (Not Shown), Start Year: 01/01/1965
11	C7NN440B	AR	Bushing, Unload Valve Front, 1.0004/1.0006 (25.410/25.415mm), Blue, Except 2300, 3300, 4200, (Not Shown), Start Year: 01/01/1965
11	C7NN440C	AR	Bushing, Unload Valve Front, 1.0006/1.0008 (25.415/25.420mm), Yellow, Except 2300, 3300, 4200, (Not Shown), Start Year: 01/01/1965
11	C7NN440D	AR	Bushing, Unload Valve Front, 1.0008/1.0010 (25.420/25.425mm), Green, Replaces P/N 957E-440-D Except 2300, 3300, 4200, (Not Shown), Start Year: 01/01/1965
11	C7NN440E	AR	Bushing, Unload Valve Front, 1.0010/1.0012 (25.425/25.430mm), Orange, Except 2300, 3300, 4200, (Not Shown), No Longer Serviced, Start Year: 01/01/1965
11	C7NN440G	AR	Bushing, Unload Valve Front, 1.0012/1.0014 (25.430/25.435mm), Green/White Replaces P/N 957E-440-G Except 2300, 3300, 4200, (Not Shown), No Longer Serviced (NH-E), Start Year: 01/01/1965
11	C7NN440H	AR	Bushing, Unload Valve Front, 1.0014/1.0016 (25.435/25.440mm), Red/White, Replaces 957E-440-H Except 2300, 3300, 4200, (Not Shown), No Longer Serviced, Start Year: 01/01/1965
12	957E482F	AR	Bushing, Unload Valve, Rear, 1.0000/1.0002 (25.400/25.405mm), Blue/White, No Longer Serviced (NHNA), Start Year: 01/01/1965
12	957E482A	AR	Bushing, Unload Valve, Rear, 1.0002/1.0004 (25.405/25.410mm), White, (Not Shown), Start Year: 01/01/1965
12	957E482B	AR	Bushing, Unload Valve, Rear, 1.0004/1.0006 (25.410/25.415mm), Blue, (Not Shown), Start Year: 01/01/1965
12	957E482C	AR	Bushing, Unload Valve, Rear, 1.0006/1.0008 (25.415/25.420mm), Yellow, (Not Shown), No Longer Serviced, Start Year: 01/01/1965

3000-SERIES 3 CYL TRACTOR (1/65-12/74)

05B01 HYDRAULIC LIFT CYLINDER, SHAFT & RELATED PARTS - 2000, 4110 & 3000 EXCEPT 3550

Ref	Part Number	Qty	Description
12	957E482D	AR	Bushing, Unload Valve, Rear, 1.0008/1.0010 (25.420/25.425mm), Green, (Not Shown), No Longer Serviced, Start Year: 01/01/1965
12	957E482E	AR	Bushing, Unload Valve, Rear, 1.0010/1.0012 (25.425/25.430mm), Orange, (Not Shown), No Longer Serviced, Start Year: 01/01/1965
12	957E482G	AR	Bushing, Unload Valve, Rear, 1.0012/1.0014 (25.430/25.435mm), Green/White, (Not Shown), No Longer Serviced, Start Year: 01/01/1965
12	957E482H	AR	Bushing, Unload Valve, Rear, 1.0014/1.0016 (25.435/25.440mm), Red/White, (Not Shown), No Longer Serviced, Start Year: 01/01/1965
12A	C7NN481C	AR	Bushing, Control Valve, 1.0000/1.0002 (25.400/25.405mm), Blue/White, Start Year: 01/01/1965
12A	C7NN481D	AR	Bushing, Control Valve, 1.0002/1.0004 (25.405/25.410mm), White, (Not Shown), Start Year: 01/01/1965
12A	C7NN481E	AR	Bushing, Control Valve, 1.0004/1.0006 (25.410/25.415mm), Blue, Replaces P/N C7NN481E, (Not Shown), Start Year: 01/01/1965
12A	C7NN481F	AR	Bushing, Control Valve, 1.0006/1.0008 (25.415/25.420mm), Yellow, Replaces P/N E1ADDN481D, (Not Shown), Start Year: 01/01/1965
12A	C7NN481G	AR	Bushing, Control Valve, 1.0008/1.0010 (25.420/25.425mm), Green, Replaces P/N DDN481E, (Not Shown), Start Year: 01/01/1965
12A	C7NN481H	AR	Bushing, Control Valve, 1.0010/1.0012 (25.425/25.430mm), Orange, (Not Shown), Start Year: 01/01/1965
12A	C7NN481J	AR	Bushing, Control Valve, 1.0012/1.0014 (25.430/25.435mm), Green/White, (Not Shown), No Longer Serviced (NH-E), Start Year: 01/01/1965
12A	C7NN481K	AR	Bushing, Control Valve, 1.0014/1.0016 (25.435/25.440mm), Red/White, (Not Shown), No Longer Serviced (NH-E), Start Year: 01/01/1965
13	C9NN925A	1	Valve, Unload, Replaces P/N D1NN925A & P/N C5NN925A, Start Year: 01/01/1965
14	87035S95	1	O-Ring, 90 Duro, .625" ID x .103" Thk, Use W/C5NN925A Valve, Years: 01/01/1965-12/31/1970
14	C9NNH893A	1	Seal, Unload Valve, Use W/C9NN925A, Start Year: 01/01/1971
15	C5NN916A	1	Plug, Unload Valve, 1.0002/1.0004 (25.405/25.410mm), White, Start Year: 01/01/1965
15	C5NN916B	AR	Plug, Unload Valve, 1.0004/1.0006 (25.410/25.415mm), Blue, (Not Shown), Start Year: 01/01/1965
15	C5NN916C	AR	Plug, Unload Valve, 1.0006/1.0008 (25.415/25.420mm), Yellow, (Not Shown), Start Year: 01/01/1965
15	C5NN916D	AR	Plug, Unload Valve, 1.0008/1.0010 (25.420/25.425mm), Green, (Not Shown), Start Year: 01/01/1965
15	C5NN916E	AR	Plug, Unload Valve, 1.0010/1.0012 (25.425/25.430mm), Orange, (Not Shown), Start Year: 01/01/1965
15	C5NN916F	AR	Plug, Unload Valve, 1.0000/1.0002 (25.400/25.405mm), Blue/White, (Not Shown), No Longer Serviced, Start Year: 01/01/1965
15	C5NN916G	AR	Plug, Unload Valve, 2.0012/2.0014 (25.430/25.435mm), Green/White, (Not Shown), Start Year: 01/01/1965
15	C5NN916H	AR	Plug, Unload Valve, 1.0014/1.0015 (25.435/25.438mm), Red/White, (Not Shown), Start Year: 01/01/1965
16	C5NN920D	1	Plate, Valve Return, Front, Not Part of Ref. 10, No Longer Serviced (NHNA), Start Year: 01/01/1965
16	C7NN920A	1	Plate, Valve Retaining, Front, Not Part of Ref. 10 W/Selector Valve, Replaces P/N C5NN-920-A, (Not Shown), Start Year: 01/01/1965
16A	C5NN848B	1	Baffle, Oil, Outer, Not Part of Ref. 10, No Longer Serviced, Start Year: 01/01/1965
16B	C7NN943C	1	Tube, Exhaust, Replaces P/N C5NN943B, W/Selector Valve, Hi Park, Start Year: 01/01/1965
17	88434	3	Screw, Cap, HH, G5, 3/8"-16 x 3/4", Front Plate to Cylinder, Not Part of Ref. 10, Start Year: 01/01/1965
18	82847550	1	Control Valve & Sleeve Assy., .5917/.5919 (15.029/15.034mm), White, Start Year: 01/01/1965

3000-SERIES 3 CYL TRACTOR (1/65-12/74)

05B01 HYDRAULIC LIFT CYLINDER, SHAFT & RELATED PARTS - 2000, 4110 & 3000 EXCEPT 3550

Ref	Part Number	Qty	Description
18	C7NN488G	AR	Control Valve & Sleeve Assy., .5917/.5919 (15.029/15.034mm), White, Replaces P/N C5NN-488-L, 3500, (Not Shown), Years: 01/01/1965-12/31/1972
18	C7NN488H	AR	Control Valve & Sleeve Assy., .5919/.5921 (15.034/15.039mm), Blue, (Not Shown), Start Year: 01/01/1965
18	82847532	AR	Control Valve & Sleeve Assy., .5919/.5921 (15.034/15.039mm), Blue, (Not Shown), Years: 01/01/1965-12/31/1972
18	C7NN488K	AR	Control Valve & Sleeve Assy., .5921/.5923 (15.039/15.044mm), Yellow, (Not Shown), Start Year: 01/01/1965
18	C7NN488L	AR	Control Valve & Sleeve Assy., .5921/.5923 (15.039/15.044mm), Yellow, 3550, (Not Shown), Years: 01/01/1965-12/31/1972
18	C7NN488N	AR	Control Valve & Sleeve Assy., .5925/.5926 (15.050/15.052mm), Green, Replaces P/N C5NN488R, (Not Shown), Start Year: 01/01/1965
18	C7NN488M	AR	Control Valve & Sleeve Assy., .5925/.5926 (15.050/15.052mm), Green, 3500, (Not Shown), No Longer Serviced (NHNA), Years: 01/01/1965-12/31/1972
18	C7NN488R	AR	Control Valve & Sleeve Assy., .5927/.5928 (15.055/15.057mm), Orange, (Not Shown), No Longer Serviced (NHNA), Start Year: 01/01/1965
18	C7NN488S	AR	Control Valve & Sleeve Assy., .5927/.5928 (15.055/15.057mm), Orange, 3500, (Not Shown), No Longer Serviced (NHNA), Years: 01/01/1965-12/31/1972
18A	C5NNB875D	1	Sleeve, Control Valve, 3500, Years: 01/01/1965-12/31/1972
19	C5NN924B	1	Spring, Control Valve, Start Year: 01/01/1965
20	C5NN921B	1	Plate, Valve Return, Rear, No Longer Serviced, Start Year: 01/01/1965
21	88434	2	Screw, Cap, HH, G5, 3/8"-16 x 3/4", Start Year: 01/01/1965
22	957E984B	1	Safety Valve Assy., Start Year: 01/01/1965
23	C5NND985A	1	Gasket, Safety Valve, Start Year: 01/01/1965
24	957E837	2	Ring, Dowel, Start Year: 01/01/1965
25	C5NN914B	1	Turnbuckle, Control Valve, Start Year: 01/01/1965
26	957E912	1	Link, Control Valve, Start Year: 01/01/1965
27	34081S36	1	Nut, 1/2"-28, Start Year: 01/01/1965
28	C5NN530B	1	Piston, Start Year: 01/01/1965
29	86900100	1	O-Ring, 2.600" ID x .210" Thk, Piston, Start Year: 01/01/1965
30	D1NN473C	1	Ring, Piston, Seal Back-Up, Start Year: 01/01/1965
31	86563314	1	Rod, Connecting, Start Year: 01/01/1965
32	87394	AR	Pin, Split, Cotter, 1/8" x 1/2"
33	74034S36	1	Pin, Clevis, 5/16" x 2"-9/64", Start Year: 01/01/1965
34	C5NN540A	1	Link Assy., Draft Control Connection, Start Year: 01/01/1965
35	80756	AR	Pin, Split Cotter, 1/8" x 3/4"
36	379276S36	1	Pin, Clevis, 3/8" x 1-21/32" (9.53 x 42.07mm), Start Year: 01/01/1965
37	957E539	1	Spring, Override Draft Control, Start Year: 01/01/1965
38	957E691	1	Bushing, Draft Control, Start Year: 01/01/1965
39	957E692	1	Swivel, Draft Control, No Longer Serviced (NH-E), Start Year: 01/01/1965
40	C5NNN620A	1	Ring, Snap, Control Shaft, No Longer Serviced (NH-E), Start Year: 01/01/1965
41	C5NN504L	1	Lever Assy., Control Valve Actuation, Includes: Ref. 42, Start Year: 01/01/1965

3000-SERIES 3 CYL TRACTOR (1/65-12/74)

05B01 HYDRAULIC LIFT CYLINDER, SHAFT & RELATED PARTS - 2000, 4110 & 3000 EXCEPT 3550

Ref	Part Number	Qty	Description
42	73376S18	1	Pin, Dowel, 3/8" x 1.75, Start Year: 01/01/1965
43	280236	AR	Pin, Split (Cotter), 1/16" x 1/2"
44	73869S36	1	Pin, Clevis, 3/16" x 3/4", Start Year: 01/01/1965
45	272464	1	Ring, Snap, Ext. .375", Draft Control, Swivel, Start Year: 01/01/1965
46	C5NN693A	1	Position Control Selector Arm Assy., Includes: Ref. 47, Start Year: 01/01/1965
47	352648S	1	Pin, 1/4" x .58 (6.35 x 14.73mm), Start Year: 01/01/1965
48	9993141	1	O-Ring, 90 Duro, .364" ID x .070" Thk, Start Year: 01/01/1965
49	87361	1	Washer, SAE, 1/4", Start Year: 01/01/1965
50	C5NN690A	1	Link, Position Control, No Longer Serviced, Start Year: 01/01/1965
51	280236	1	Pin, Split (Cotter), 1/16" x 1/2", Start Year: 01/01/1965
52	C5NN685A	1	Cam, Position Control, Start Year: 01/01/1965
53	280236	AR	Pin, Split (Cotter), 1/16" x 1/2"
54	73939S	1	Pin, Clevis, 1/4" x 1-5/16", Start Year: 01/01/1965
55	280236	AR	Pin, Split (Cotter), 1/16" x 1/2"
56	73924S36	1	Pin, Clevis, 1/4" x 3/16", Start Year: 01/01/1965
57	C5NNN680A	1	Position Control Arm Assy., Includes: Ref. 58 & 59, Start Year: 01/01/1965
58	73344S18	1	Pin, Dowel, 3/16" x 1.38, No Longer Serviced (NH-E), Start Year: 01/01/1965
59	73288S18	1	Pin, Dowel, 5/16" x .81, Start Year: 01/01/1965
60	C5NNN930A	1	Spacer, Control Lever Shaft, 2000 & 4110, No Longer Serviced, Start Year: 01/01/1965
60	C5NNN930A	1	Spacer, Control Lever Shaft, 3500, (Not Shown), No Longer Serviced, Years: 04/01/1971-12/31/1972
61	C7NNN970A	1	Cam, Flow Control Actuating, Except 3500, Replaces C5NN-N970-A, Start Year: 01/01/1965
61	C7NNN970A	1	Cam, Flow Control Actuating, 3500, (Not Shown), Years: 01/01/1965-03/31/1971
62	84924	1	Pin, Roll, 5/32" x 1-1/4", Start Year: 01/01/1965
63	C5NN683D	1	Rod, Position Control, Start Year: 01/01/1965
64	C5NN684A	1	Spring, Position Control, Start Year: 01/01/1965
65	957E689	1	Plate, Position Control Cam, No Longer Serviced, Start Year: 01/01/1965
66	34420S7	1	Nut, Lock, 3/8"-14, Rod to Arm, Start Year: 01/01/1965
67	9825770	3	O-Ring, 90 Duro, .301" ID x .070" Thk, Start Year: 01/01/1965
68	129270	2	O-Ring, 90 Duro, .414" ID x .072" Thk, Start Year: 01/01/1965

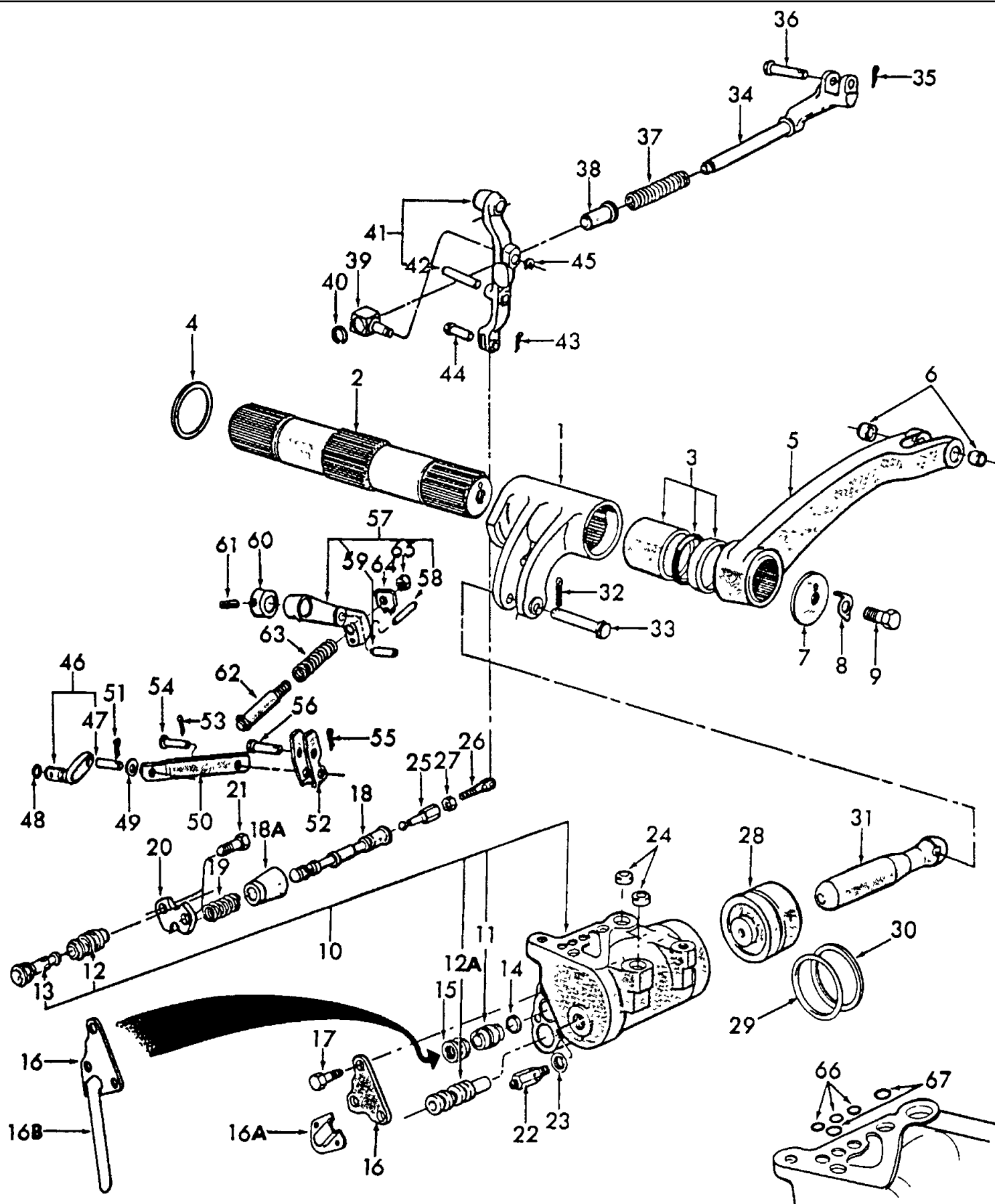

3000-SERIES 3 CYL TRACTOR (1/65-12/74)

05B02 HYDRAULIC LIFT CYLINDER, SHAFT & RELATED PARTS - 3550, 4000 EXCEPT 4110

Ref	Part Number	Qty	Description
1	C5NN545A	1	Arm, Ram, Start Year: 01/01/1965
2	C5NN544C	1	Shaft, Start Year: 01/01/1965
3	DBPN531B	1	Kit, Shaft Bushing & O-Ring, Start Year: 01/01/1965
4	C5NNN533A	1	Washer, Shaft Thrust, Start Year: 01/01/1965
5	C5NNB920E	1	Arm Assy., R.H., Except 4200, Includes: Ref. 6, No Longer Serviced, Start Year: 01/01/1965
5	C5NNB920J	1	Arm Assy., R.H., 4200, Includes: Ref. 6, (Not Shown), NHNA Only, No Longer Serviced, Start Year: 01/01/1966
5	C5NNB921E	1	Arm Assy., L.H., Except 4200, Includes: Ref. 6, (Not Shown), No Longer Serviced, Start Year: 01/01/1965
5	C5NNB921G	1	Arm Assy., L.H., 4200, Includes: Ref. 6, (Not Shown), NHNA Only, No Longer Serviced, Start Year: 01/01/1966
6	E27N994609	4	Bush/Bushing, Start Year: 01/01/1965
7	957E551	2	Washer, Arm to Shaft, Except 4200, Start Year: 01/01/1965
7	C5NN551A	2	Washer, Arm to Shaft, 4200, (Not Shown), NHNA Only, No Longer Serviced, Start Year: 01/01/1966
8	957E550	2	Washer, Lock, Except 4200, Start Year: 01/01/1965
8	C5NNN834A	2	Washer, Lock, 4200, (Not Shown), NHNA Only, No Longer Serviced, Start Year: 01/01/1966
9	87848	2	Screw, Cap, HH, G5, 1/2"-20 x 1", Start Year: 01/01/1965
9	C5NN477A	1	Cylinder & Valve Assy., Includes: Ref. 10 thru 15 & 18 thru 24, NH-E Only, No Longer Serviced, Start Year: 01/01/1965
10	C9NN478E	1	Cylinder Assy., W/Unload Valve, Includes: Ref. 10 thru 14, Start Year: 01/01/1965
11	NS	AR	Bush/Bushing, Unload Valve, Front, NHNA Only
11	C7NN440F	AR	Bushing, 1.0000/1.0002 (25.400/25.405mm), Blue/White, (Not Shown), No Longer Serviced, Start Year: 01/01/1965
11	C7NN440A	AR	Bushing, 1.0002/1.0004 (25.405/25.410mm), White, (Not Shown), Start Year: 01/01/1965
11	C7NN440B	AR	Bushing, 1.0004/1.0006 (25.410/25.415mm), Blue, (Not Shown), Start Year: 01/01/1965
11	C7NN440C	AR	Bushing, 1.0006/1.0008 (25.415/25.420mm), Yellow, (Not Shown), Start Year: 01/01/1965
11	C7NN440D	AR	Bushing, 1.0008/1.0010 (25.420/25.425mm) Green, (Not Shown), Start Year: 01/01/1965
11	C7NN440E	AR	Bushing, 1.0010/1.0012 (25.425/25.430mm), Orange, (Not Shown), No Longer Serviced, Start Year: 01/01/1965
11	C7NN440G	AR	Bushing, 1.0012/1.0014 (25.430/25.435mm), Green/White, (Not Shown), No Longer Serviced (NH-E), Start Year: 01/01/1965
11	C7NN440H	AR	Bushing, 1.0014/1.0016 (25.435/25.440mm), Red/White, (Not Shown), No Longer Serviced, Start Year: 01/01/1965
12	NS	AR	Bush/Bushing, Unload Valve, Rear, NHNA Only
12	957E482F	AR	Bushing, 1.0000/1.0002 (25.400/25.405mm), Blue/White, (Not Shown), No Longer Serviced (NHNA), Start Year: 01/01/1965
12	957E482A	AR	Bushing, 1.0002/1.0004 (25.405/25.410mm), White, (Not Shown), Start Year: 01/01/1965
12	957E482B	AR	Bushing, 1.0004/1.0006 (25.410/25.415mm), Blue, (Not Shown), Start Year: 01/01/1965
12	957E482C	AR	Bushing, 1.0006/1.0008 (25.415/25.420mm), Yellow, (Not Shown), No Longer Serviced, Start Year: 01/01/1965
12	957E482D	AR	Bushing, 1.0008/1.0010 (25.420/25.425mm), Green, (Not Shown), No Longer Serviced, Start Year: 01/01/1965

3000-SERIES 3 CYL TRACTOR (1/65-12/74)

05B02 HYDRAULIC LIFT CYLINDER, SHAFT & RELATED PARTS - 3550, 4000 EXCEPT 4110

Ref	Part Number	Qty	Description
12	957E482E	AR	Bushing, 1.0010/1.0012 (25.425/25.430mm), Orange, (Not Shown), No Longer Serviced, Start Year: 01/01/1965
12	957E482G	AR	Bushing, 1.0012/1.0014 (25.430/25.435mm), Green/White, (Not Shown), No Longer Serviced, Start Year: 01/01/1965
12	957E482H	AR	Bushing, 1.0014/1.0016 (25.435/25.440mm), Red/White, (Not Shown), No Longer Serviced, Start Year: 01/01/1965
12	NS	AR	Bush/Bushing, Control Valve, (Not Shown), NHNA Only
12A	C7NN481C	AR	Bushing, 1.000/1.0002 (25.400/25.405mm), Blue/White, No Longer Serviced, Start Year: 01/01/1965
12A	C7NN481D	AR	Bushing, 1.0002/1.0004 (25.405/25.410mm) White, (Not Shown), No Longer Serviced, Start Year: 01/01/1965
12A	C7NN481C	AR	Bushing, 1.0000/1.0002 (25.400/25.405mm), Blue/White, (Not Shown), Start Year: 01/01/1965
12A	C7NN481D	AR	Bushing, 1.0002/1.0004 (25.405/25.410mm), White, (Not Shown), Start Year: 01/01/1965
12A	C7NN481E	AR	Bushing, 1.0004/1.0006 (25.410/25.415mm), Blue, (Not Shown), Start Year: 01/01/1965
12A	C7NN481F	AR	Bushing, 1.0006/1.0008 (25.415/25.420mm), Yellow, (Not Shown), Start Year: 01/01/1965
12A	C7NN481G	AR	Bushing, 1.0008/1.0010 (25.420/25.425mm), Green, (Not Shown), Start Year: 01/01/1965
12A	C7NN481H	AR	Bushing, 1.0010/1.0012 (25.425/25.430mm), Orange, (Not Shown), Start Year: 01/01/1965
12A	C7NN481J	AR	Bushing, 1.0012/1.0014 (25.430/25.435mm), Green/White, (Not Shown), No Longer Serviced (NH-E), Start Year: 01/01/1965
12A	C7NN481K	AR	Bushing, 1.0014/1.0016 (25.435/25.440mm), Red/White, (Not Shown), No Longer Serviced (NH-E), Start Year: 01/01/1965
13	C9NN925A	1	Valve, Unload, Start Year: 01/01/1965
14	C9NNH893A	1	Seal, Unload Valve, Start Year: 01/01/1965
14	C9NNH893A	1	Seal, Unload Valve, (Not Shown), Start Year: 01/01/1971
14	87035S95	1	O-Ring, 90 Duro, .625" ID x .103" Thk, Use W/C5NN925A Valve, Years: 01/01/1965-12/31/1970
15	C5NN916F	AR	Plug, Valve, 1.0000/1.0002 (25.400/25.405mm), Blue/White, No Longer Serviced, Start Year: 01/01/1965
15	C5NN916A	1	Plug, Valve, 1.0002/1.0004 (25.405/25.410mm), White, (Not Shown), Start Year: 01/01/1965
15	C5NN916B	AR	Plug, Valve, 1.0004/1.0006 (25.410/25.415mm), Blue, (Not Shown), Start Year: 01/01/1965
15	C5NN916C	AR	Plug, Valve, 1.0006/1.0008 (25.415/25.420mm), Yellow, (Not Shown), Start Year: 01/01/1965
15	C5NN916D	AR	Plug, Valve, 1.0008/1.0010 (25.420/25.425mm), Green, (Not Shown), Start Year: 01/01/1965
15	C5NN916E	AR	Plug, Valve, 1.0010/1.0012 (25.425/25.430mm), Orange, (Not Shown), Start Year: 01/01/1965
15	C5NN916G	AR	Plug, Valve, 1.0012/1.0014 (25.430/25.435mm), Green/White, (Not Shown), Start Year: 01/01/1965
15	C5NN916H	AR	Plug, Valve, 1.0014/1.0015 (25.435/25.438mm), Red/White, (Not Shown), Start Year: 01/01/1965
16	C5NN920D	1	Plate, Valve Retainer Front, Not Part of Cylinder Assy., No Longer Serviced (NHNA), Start Year: 01/01/1965
16	C7NN920A	1	Plate, Valve Retainer Front, Transmission PTO Except, W/Transmission Mounted Pump, (Not Shown), Start Year: 01/01/1965
16A	C5NN848B	1	Baffle, Cylinder Oil Outer, Not Part of Cylinder Assy., No Longer Serviced, Start Year: 01/01/1965
16B	C7NN943D	1	Tube, Exhaust, Transmission PTO, No Longer Serviced, Start Year: 01/01/1965
17	88434	3	Screw, Cap, HH, G5, 3/8"-16 x 3/4", Not Part of Cylinder Assy., Start Year: 01/01/1965
18	C7NN488G	1	Valve & Sleeve Assy., Control, .5917/.5919 (15.029/15.034mm) White, (Not Shown), Start Year: 01/01/1965
18	82847532	AR	Valve & Sleeve Assy., Control, .5919/.5921 (15.034/15.039mm) Blue, Replaces C5NN-488-M, (Not Shown), Start Year: 01/01/1965

3000-SERIES 3 CYL TRACTOR (1/65-12/74)

05B02 HYDRAULIC LIFT CYLINDER, SHAFT & RELATED PARTS - 3550, 4000 EXCEPT 4110

Ref	Part Number	Qty	Description
18	C7NN488L	AR	Valve & Sleeve Assy., Control, .5921/.5923 (15.039/15.044mm) Yellow, (Not Shown), Start Year: 01/01/1965
18	C7NN488M	AR	Valve & Sleeve Assy., .5925/.5926 (15.050/15.052mm) Green, (Not Shown), No Longer Serviced (NHNA), Start Year: 01/01/1965
18	C7NN488S	AR	Valve & Sleeve Assy., .5927/.5928 (15.054/15.057mm) Orange, (Not Shown), No Longer Serviced (NHNA), Start Year: 01/01/1965
18A	C5NNB875D	1	Sleeve, Control Valve, Start Year: 01/01/1965
19	C5NN924B	1	Spring, Control Valve, Start Year: 01/01/1965
20	C5NN921B	1	Plate, Valve Retainer, Rear, No Longer Serviced, Start Year: 01/01/1965
21	88434	2	Screw, Cap, HH, G5, 3/8"-16 x 3/4", Start Year: 01/01/1965
22	E1ADDN984	1	Valve Assy., Safety, Start Year: 01/01/1965
23	C5NNN917A	1	Seal, Valve to Ram Cylinder, Start Year: 01/01/1965
24	957E837	2	Ring, Cylinder Dowel, Start Year: 01/01/1965
25	C5NN914B	1	Turnbuckle, Control Valve, Start Year: 01/01/1965
26	957E912	1	Link, Control Valve, Start Year: 01/01/1965
27	34081S36	1	Nut, 1/2"-28, Start Year: 01/01/1965
28	86563513	1	Piston, Start Year: 01/01/1965
29	C5NN533A	1	O-Ring, Piston, Start Year: 01/01/1965
30	D1NN473A	1	Ring, Piston Seal, Back-Up, Start Year: 01/01/1965
31	C9NN526A	1	Rod, Connecting, No Longer Serviced (NHNA), Start Year: 01/01/1965
32	87394	AR	Pin, Split, Cotter, 1/8" x 1/2"
33	74034S36	1	Pin, Clevis, 5/16" x 2"-9/64", Start Year: 01/01/1965
34	C5NN540A	1	Link Assy., Draft Control Connector, Start Year: 01/01/1965
35	80756	AR	Pin, Split Cotter, 1/8" x 3/4"
36	379276S36	1	Pin, Clevis, 3/8" x 1-21/32", Start Year: 01/01/1965
37	957E539	1	Spring, Override Draft Control, Start Year: 01/01/1965
38	957E691	1	Bush/Bushing, Draft Control, Start Year: 01/01/1965
39	957E692	1	Swivel, Draft Control, No Longer Serviced (NH-E), Start Year: 01/01/1965
40	C5NNN620A	1	Ring, Snap, Control Shaft, No Longer Serviced (NH-E), Start Year: 01/01/1965
41	C5NN504M	1	Lever Assy., Control Valve Actuating, W/3/8" Dia. Pin, Except 4200, Includes: Ref. 42, No Longer Serviced, Start Year: 01/01/1965
41	C5NN504E	1	Lever Assy., Control Valve Actuating, 4200, Includes: Ref. 42, (Not Shown), NHNA Only, No Longer Serviced, Start Year: 01/01/1966
42	C5NNK833A	1	Pin, Step, 3/4" x 1.62, Service Only, No Longer Serviced, Start Year: 01/01/1965
42	73376S18	1	Pin, Dowel, 3/8" x 1.75, Start Year: 01/01/1965
43	280236	AR	Pin, Split (Cotter), 1/16" x 1/2"
44	73869S36	1	Pin, Clevis, 3/16" x 3/4", Start Year: 01/01/1965
45	272464	1	Ring, Snap, Ext. .375", Draft Control, Swivel, Start Year: 01/01/1965
46	C5NN693A	1	Arm Assy., Position Control Selector, Includes: Ref. 47 & 48, Start Year: 01/01/1965
47	352648S	1	Pin, 1/4" x .58, Start Year: 01/01/1965
48	9993141	1	O-Ring, 90 Duro, .364" ID x .070" Thk, Start Year: 01/01/1965

3000-SERIES 3 CYL TRACTOR (1/65-12/74)

05B02 HYDRAULIC LIFT CYLINDER, SHAFT & RELATED PARTS - 3550, 4000 EXCEPT 4110

Ref	Part Number	Qty	Description
49	80701	1	Washer, 1/4", Start Year: 01/01/1965
50	C5NN690A	1	Link, Position Control, No Longer Serviced, Start Year: 01/01/1965
51	280236	1	Pin, Split (Cotter), 1/16" x 1/2", Start Year: 01/01/1965
52	C5NN685A	1	Cam, Position Control, Start Year: 01/01/1965
53	280236	AR	Pin, Split (Cotter), 1/16" x 1/2"
54	73939S	1	Pin, Clevis, 1/4" x 1-5/16", Start Year: 01/01/1965
55	280236	AR	Pin, Split (Cotter), 1/16" x 1/2"
56	73924S36	1	Pin, Clevis, 1/4" x 3/16", Start Year: 01/01/1965
57	C5NNN680A	1	Arm Assy., Position Control, Includes: Ref. 58 & 59, Start Year: 01/01/1965
58	73344S18	1	Pin, Dowel, 3/16" x 1.38, No Longer Serviced (NH-E), Start Year: 01/01/1965
59	73288S18	1	Pin, Dowel, 5/16" x .81, Start Year: 01/01/1965
60	C7NNN970A	1	Cam, Flow Control Actuating, Start Year: 01/01/1965
61	84924	1	Pin, Roll, 5/32" x 1-1/4", Start Year: 01/01/1965
62	C5NN683D	1	Rod, Position Control, Start Year: 01/01/1965
63	C5NN684A	1	Spring, Position Control, Start Year: 01/01/1965
64	957E689	1	Plate, Position Control Cam, No Longer Serviced, Start Year: 01/01/1965
65	34420S7	1	Nut, Lock, 3/8"-24, Start Year: 01/01/1965
66	9825770	3	O-Ring, 90 Duro, .301" ID x .070" Thk, Start Year: 01/01/1965
67	129270	2	O-Ring, 90 Duro, .414" ID x .072" Thk, Start Year: 01/01/1965

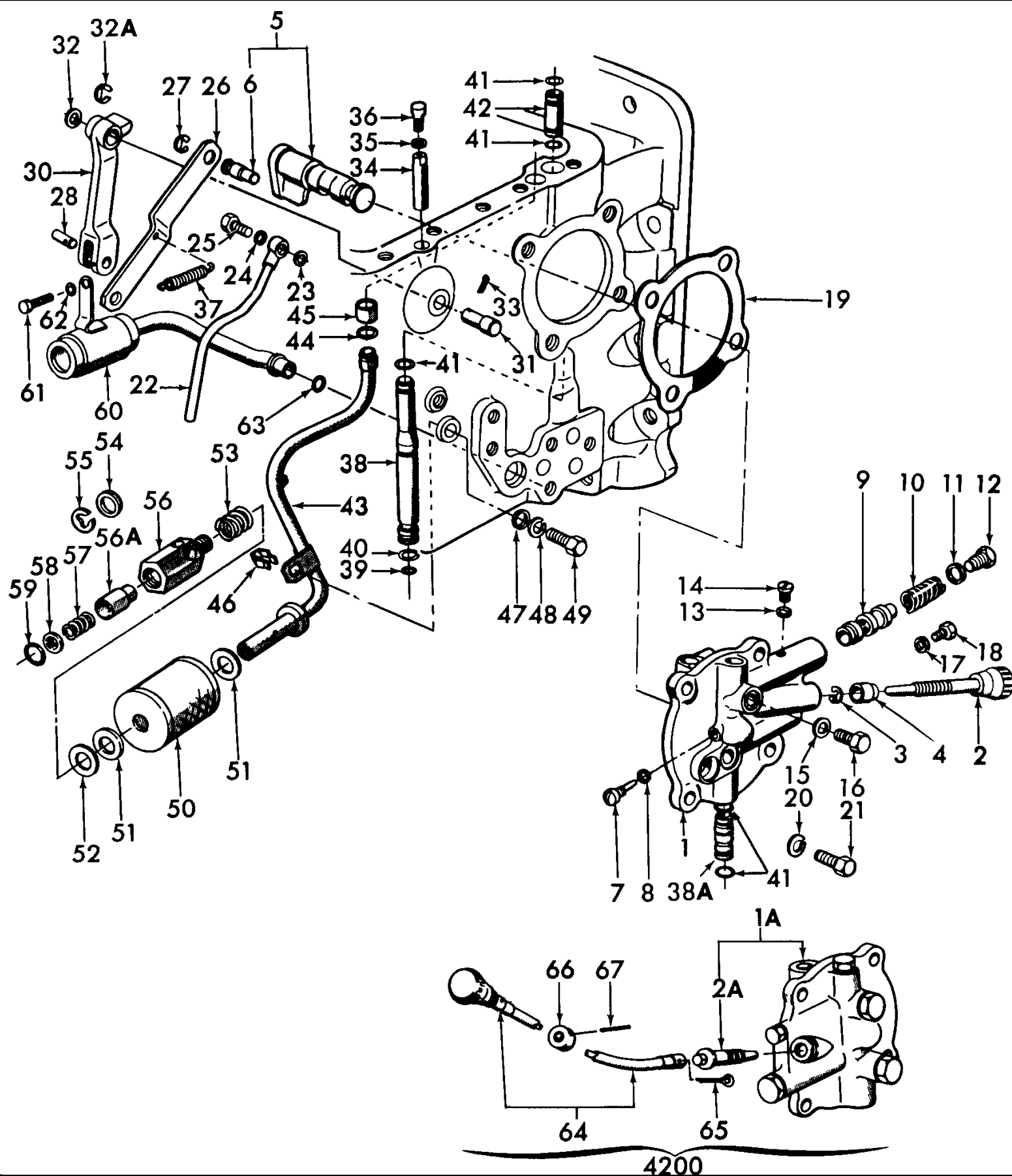

3000-SERIES 3 CYL TRACTOR (1/65-12/74)

05C01 FLOW CONTROL VALVE & HYDRAULIC LINES - 2000, 3000, 4000

Ref	Part Number	Qty	Description
1	C5NNN982A	1	Valve Assy., 3000, Includes: Ref. 2 thru 18, No Longer Serviced, Start Year: 01/01/1965
1	C5NNN982A	1	Valve Assy., Except Independent PTO, 3550, 4000, Includes: Ref. 2 thru 18, (Not Shown), No Longer Serviced, Start Year: 01/01/1965
1	C5NNN982A	1	Valve Assy., W/10 Speed Transmission, 4200, Includes: Ref. 2 thru 18, (Not Shown), When using C5NNN982A(81802241) Valve Assy. for 4200 W/10 Speed Transmission remove C5NNN945B(81813523) Spindle & Knob Assy., and replace w/C5NNN950D Spindle, No Longer Serviced, Start Year: 01/01/1966
1	C5NNN982B	1	Valve Assy., W/Independent PTO, Except 4200, 3550, 4000, Includes: Ref. 2 thru 18, (Not Shown), No Longer Serviced, Start Year: 01/01/1965
1A	C5NNN982D	1	Valve Assy., 8 Speed Only, 4200, Includes: Ref. 2A thru 18, NHNA Only, No Longer Serviced, Start Year: 01/01/1966
1A	C5NNN982B	1	Valve Assy., W/Independent PTO, W/Hydraulic Trailer Brakes, 3055, 3550, 4000, (Not Shown), Replace W/(1) C5NNN982B(81802242), (1) D1NNJ910A Spacer, & (1) D2NNJ958A(81829162) Bolt, No Longer Serviced, Start Year: 01/01/1973
1A	C5NNN982B	1	Valve Assy., L/Independent PTO, W/Hydraulic Trailer Brakes, 3000, 4000, (Not Shown), Replace W/(1) C5NNN982A(81802241), (1) D1NNJ910A Spacer, & (1) D2NNJ958A(81829162) Bolt, No Longer Serviced, Start Year: 01/01/1973
2	C5NNN945B	1	Spindle & Knob Assy., Restrictor, Except 4200, Start Year: 01/01/1965
2A	C5NNN950D	1	Spindle, No Longer Serviced
3	114755ES	1	Clip, 1/2" O.D. x 1/4" I.D. x .025 Thick, No Longer Serviced (NHNA), Start Year: 01/01/1965
4	C5NNN948A	1	Seal, Spindle, Start Year: 01/01/1965
4	D1NNJ910A	1	Spacer, Valve Spindle, W/Hydraulic Trailer Brakes, NH-E Only, No Longer Serviced, Start Year: 01/01/1973
5	C5NNN938B	1	Restrictor & Pin Assy., Includes: Ref. 6, Start Year: 01/01/1965
6	C5NNN934A	1	Pin, Start Year: 01/01/1965
7	C5NNN942A	1	Pin, Restrictor Retaining, Start Year: 01/01/1965
8	E80WP9	1	Seal, Restrictor Retaining Pin, 1/4" (6.35mm) I.D., Start Year: 01/01/1965
9	E172GF9RE	1	Plunger, .6670-.6672, (16.9418-16.9469mm) Red, Color must match color on Housing, NHNA Only, No Longer Serviced, Start Year: 01/01/1965
9	E172GF9YE	1	Plunger, .6672-.6674 (16.9469-16.9520mm) Yellow, (Not Shown), Color must match color on Housing, NHNA Only, No Longer Serviced, Start Year: 01/01/1965
9	E172GF9BL	1	Plunger, .6674-.6676, (16.9520-16.9570mm) Blue, (Not Shown), Color must match color on Housing, NHNA Only, No Longer Serviced, Start Year: 01/01/1965
9	E172GF9WH	1	Plunger, .6678-.6680, (16.9621-16.967mm) White, (Not Shown), Color must match color on Housing, NHNA Only, No Longer Serviced, Start Year: 01/01/1965
9	E172GF9GR	1	Plunger, .6676-.6678, (16.9570-16.9621mm) Green, (Not Shown), Color must match color on Housing, NHNA Only, No Longer Serviced, Start Year: 01/01/1965
10	E69WP9	1	Spring, Plunger, Start Year: 01/01/1965
11	C5NNN917A	1	Seal, Plunger, Start Year: 01/01/1965
12	C5NNN918A	1	Plug, Plunger Oil Passage, No Longer Serviced (NH-E), Start Year: 01/01/1965
13	E209WP9	1	Seal, Oil Passage Plug, Start Year: 01/01/1965
14	113575ES	1	Screw, Fillister Hd., #10-32 x 1/4", No Longer Serviced (NH-E), Start Year: 01/01/1965

3000-SERIES 3 CYL TRACTOR (1/65-12/74)

05C01 FLOW CONTROL VALVE & HYDRAULIC LINES - 2000, 3000, 4000

Ref	Part Number	Qty	Description
15	E1ADKN994567	3	Seal, Oil Passage, 7/16" (11.113mm) I.D., Start Year: 01/01/1965
16	304631S36	3	Screw, Cap, HH, G5, 7/16"-20 x 1/2", No Longer Serviced (NH-E), Start Year: 01/01/1965
17	E80WP9	1	Seal, Oil Passage, 1/4" (6.35mm) I.D., Start Year: 01/01/1965
18	280338	1	Screw, Cap, HH, G5, 1/4"-28 x 3/8", Start Year: 01/01/1965
18	D2NNJ958A	1	Bolt, Valve Oil Passage, W/Hydraulic Trailer Brakes, Start Year: 01/01/1973
19	C5NNN949A	1	Gasket, Valve to Center Housing, Start Year: 01/01/1965
20	81547	4	Washer, Lock, 7/16", Start Year: 01/01/1965
21	9706729	4	Screw, Cap, HH, G5, 7/16"-14 x 1", Start Year: 01/01/1965
22	C5NNN976B	1	Pipe Assy., By Pass, No Longer Serviced (NH-E), Start Year: 01/01/1965
23	C5NNN981A	1	Seal, By Pass Pipe, .44" (11.18mm) I.D., Start Year: 01/01/1965
24	C5NNN981B	1	Seal, By Pass Pipe, .66" (16.77mm) I.D., Start Year: 01/01/1965
25	C5NNN979A	1	Bolt, Pipe Banjo, No Longer Serviced, Start Year: 01/01/1965
26	C5NNN944C	1	Link, Restrictor Connecting, No Longer Serviced (NHNA), Start Year: 01/01/1965
27	40937	1	Ring, Snap, Ext, .250", Start Year: 01/01/1965
28	C5NNN967A	1	Pin, Link to Lever, No Longer Serviced (NHNA), Start Year: 01/01/1965
30	C5NNN953A	1	Lever, Restrictor Crank, No Longer Serviced (NHNA), Start Year: 01/01/1965
31	C5NNN951B	1	Pin, Replaces C5NNN951A, Start Year: 01/01/1965
32	87016	1	Washer, SAE, 3/8", Start Year: 01/01/1965
32A	97411S36	1	Ring, Retaining, 3/8", Start Year: 01/01/1965
33	280250	1	Pin, Split Cotter, 3/32" x 3/4", Start Year: 01/01/1965
34	C5NNN947A	1	Adjuster, Actuating Cam, 2" (5.08cm), 3000, Except 3550, No Longer Serviced, Start Year: 01/01/1965
34	C5NNN947B	1	Adjuster, Actuating Cam, 3" (9.62cm), 3550, 4000, (Not Shown), No Longer Serviced (NHNA), Start Year: 01/01/1965
35	C5NNN968A	AR	Shim, Follower, .010 (.254mm) Thick, 3000, 4000, Start Year: 01/01/1965
36	C7NNN941A	1	Follower, Cam, Start Year: 01/01/1965
37	C5NN6N400C	1	Spring, Restrictor Connector, 3000, 4000, Start Year: 01/01/1965
38	C5NNB853C	1	Tube, Pressure, Lower, 3000, Except 3500, No Longer Serviced (NHNA), Years: 01/01/1965-03/31/1968
38	C7NNB853C	1	Tube, Pressure, 7.07" (179.58mm), 3000, Except 3500, 3550, (Not Shown), Start Year: 04/01/1968
38	C5NNB853D	1	Tube, Pressure, 2000, (Not Shown), No Longer Serviced, Years: 01/01/1965-03/31/1968
38	C7NNB853D	1	Tube, Pressure, 12.06" (306.32mm), 2000, (Not Shown), Start Year: 04/01/1968
38	C5NNB853F	1	Tube, Pressure, 13.19" (33.503cm), 3500, (Not Shown), No Longer Serviced, Years: 01/01/1965-03/31/1968
38	C7NNB853E	1	Tube, Pressure, 13.19" (335.03mm), 3500, (Not Shown), No Longer Serviced, Years: 04/01/1968-12/31/1972
38	C5NNB853H	1	Tube, Pressure, Lower, L/Independent PTO, 3550, 4000, Replaces C5NNB855A, (Not Shown), Start Year: 01/01/1965
38A	C5NNB853G	1	Tube, Pressure, Lower, W/Independent PTO, 3550, 4000, Start Year: 01/01/1965
39	272344	2	O-Ring, 90 Duro, .487" ID x .103" Thk, 2000 & 3000, Except 3550, Start Year: 01/01/1965
40	C5NNN859B	1	Ring, Snap, Pressure Tube, Lower, .66 (16.76mm) Dia., 2000 & 3000, Except 3550, No Longer Serviced (NHNA), Years: 01/01/1965-03/31/1968
40	C7NNN859A	1	Ring, Snap, Pressure Tube, Lower, 2000 & 3000, Except 3550, (Not Shown), Start Year: 04/01/1968

3000-SERIES 3 CYL TRACTOR (1/65-12/74)

05C01 FLOW CONTROL VALVE & HYDRAULIC LINES - 2000, 3000, 4000

Ref	Part Number	Qty	Description
40	C5NNN859C	1	Ring, Snap, Pressure Tube, Lower, .55 (13.97mm) Dia., 3550, 4000, (Not Shown), Start Year: 01/01/1965
41	9992298	3	O-Ring, 90 Duro, .489" ID x .070" Thk, 3000, Except 3550, Start Year: 01/01/1965
41	9992298	4	O-Ring, 90 Duro, .489" ID x .070" Thk, 3550, 4000, Not Shown, Start Year: 01/01/1965
42	C5NNB853B	1	Tube, Pressure, Upper, 3000, Except 3550, Start Year: 01/01/1965
42	C5NNB853A	1	Tube, Pressure, Upper, 3550, 4000, (Not Shown), Start Year: 01/01/1965
43	C7NNN853C	1	Pipe Assy., Sump Return, 2000, Replaces C5NNN853-G & -L, Start Year: 01/01/1965
43	C7NNN853B	1	Pipe Assy., Sump Return, 3000, Except 3500, 3550, Replaces C5NNN853M, (Not Shown), Years: 01/01/1965-12/31/1975
43	C5NNN853K	1	Pipe Assy., Sump Return, 3500, Replaces C5NNN853J, (Not Shown), No Longer Serviced, Years: 01/01/1965-12/31/1972
43	C5NNN853N	1	Pipe Assy., Sump Return, W/Independent PTO, Replaces C5NNN853E, 4000, (Not Shown), No Longer Serviced, Years: 01/01/1965-12/31/1975
43	C7NNN853A	1	Pipe Assy., Sump Return, W/Transmission or L/PTO, 3550, 4000, (Not Shown), No Longer Serviced, Years: 04/01/1970-12/31/1973
43	D4NNN853A	1	Pipe Assy., Sump Return, W/Transmission or L/PTO, 3550, 4000, (Not Shown), Start Year: 01/01/1974
44	129270	1	O-Ring, 90 Duro, .414" ID x .072" Thk, Start Year: 01/01/1965
45	C5NNN838A	1	Spacer, Sump Return Pipe Seal, Start Year: 01/01/1965
46	117630ES	1	Nut & Retainer Assy., Sump Return Pipe, Start Year: 01/01/1965
47	E84GF9	1	Seal, Sump Return Filter Mounting Bolt, Start Year: 01/01/1965
48	280248	1	Washer, Lock, 9/16", Start Year: 01/01/1965
49	31679S2	1	Screw, Fillister Hd, 5/16"-24 x 1", No Longer Serviced (NHNA), Start Year: 01/01/1965
49	38308S36	1	Screw, Pan Hd, 5/16"-24 x 1-1/8", Filter Mounting, No Longer Serviced (NHNA), Start Year: 01/01/1965
50	C5NNN832B	1	Element, Filter, Start Year: 01/01/1965
51	E82GF9	2	Seal, Sump Return, Start Year: 01/01/1965
52	E83GF9	1	Washer, Sump Return Pipe Seal, Start Year: 01/01/1965
53	C5NNN831A	1	Spring, Sump Return Pipe Seal, Start Year: 01/01/1965
54	C5NNN837A	1	Washer, Sump Return Filter, No Longer Serviced (NHNA), Years: 01/01/1965-01/31/1970
55	97501S2	1	Ring, Circlip, Ext, .500", Years: 01/01/1965-01/31/1970
56	C9NN960A	1	Body, Back Pressure Valve, Replaces E230GF9, Start Year: 01/01/1965
56A	957E982	1	Valve, Back Pressure, Start Year: 01/01/1965
57	NCA962B	1	Spring, Back Pressure Valve, Start Year: 01/01/1965
58	E73GF9	1	Plate, Back Pressure Valve Spring, Start Year: 01/01/1965
59	49894	1	Int, .625", Back Pressure Valve, Start Year: 01/01/1965
60	C5NNN994M	1	Filter & Pipe Assy., Suction, 2000, 3000, Except 3550, Years: 01/01/1965-03/31/1968
60	C7NNN994B	1	Filter & Pipe Assy., Intake, 2000, 3000, Except 3500, 3550, (Not Shown), Years: 04/01/1968-01/31/1975
60	C5NNN994S	1	Filter & Pipe Assy., Suction, L/Independent PTO, 3550, 4000, Replaces C5NNN995R, (Not Shown), No Longer Serviced (NH-E), Years: 01/01/1965-03/31/1968
60	C7NNN994A	1	Filter & Pipe Assy., Intake, L/Independent PTO, 3500, 3550, 4000, Replaces C7NNN994C, (Not Shown), Start Year: 04/01/1968
60	C5NNN994L	1	Filter & Pipe Assy., Intake, W/Independent PTO, 3550, 4000, Replaces C5NNN994E, (Not Shown), See Service Bulletin 4T Jan. 1970 (North America)., Start Year: 01/01/1965

3000-SERIES 3 CYL TRACTOR (1/65-12/74)

05C01 FLOW CONTROL VALVE & HYDRAULIC LINES - 2000, 3000, 4000

Ref	Part Number	Qty	Description
61	280559	1	Screw, Cap, HH, G5, 5/16"-24 x 3/4", W/Independent PTO, 3550, 4000, Start Year: 01/01/1965
62	E84GF9	1	Seal, Intake Filter Bolt, W/Independent PTO, 3550, 4000, Start Year: 01/01/1965
63	511029	1	O-Ring, .921" ID x .139" Thk, 3550, 4000, Start Year: 01/01/1965
64	C5NND862B	1	Cable & Knob Assy., Restrictor, 4200, Replaces C5NND862A, No Longer Serviced, Start Year: 01/01/1966
65	280251	1	Pin, Split Cotter, 3/32" x 1", 4200, Start Year: 01/01/1966
66	C5NND857A	1	Collar, Cable Retaining, 4200, NHNA Only, No Longer Serviced, Start Year: 01/01/1965
67	305075S8	1	Pin, Roll, 3/32" x 1", 4200, NHNA Only, No Longer Serviced, Start Year: 01/01/1966

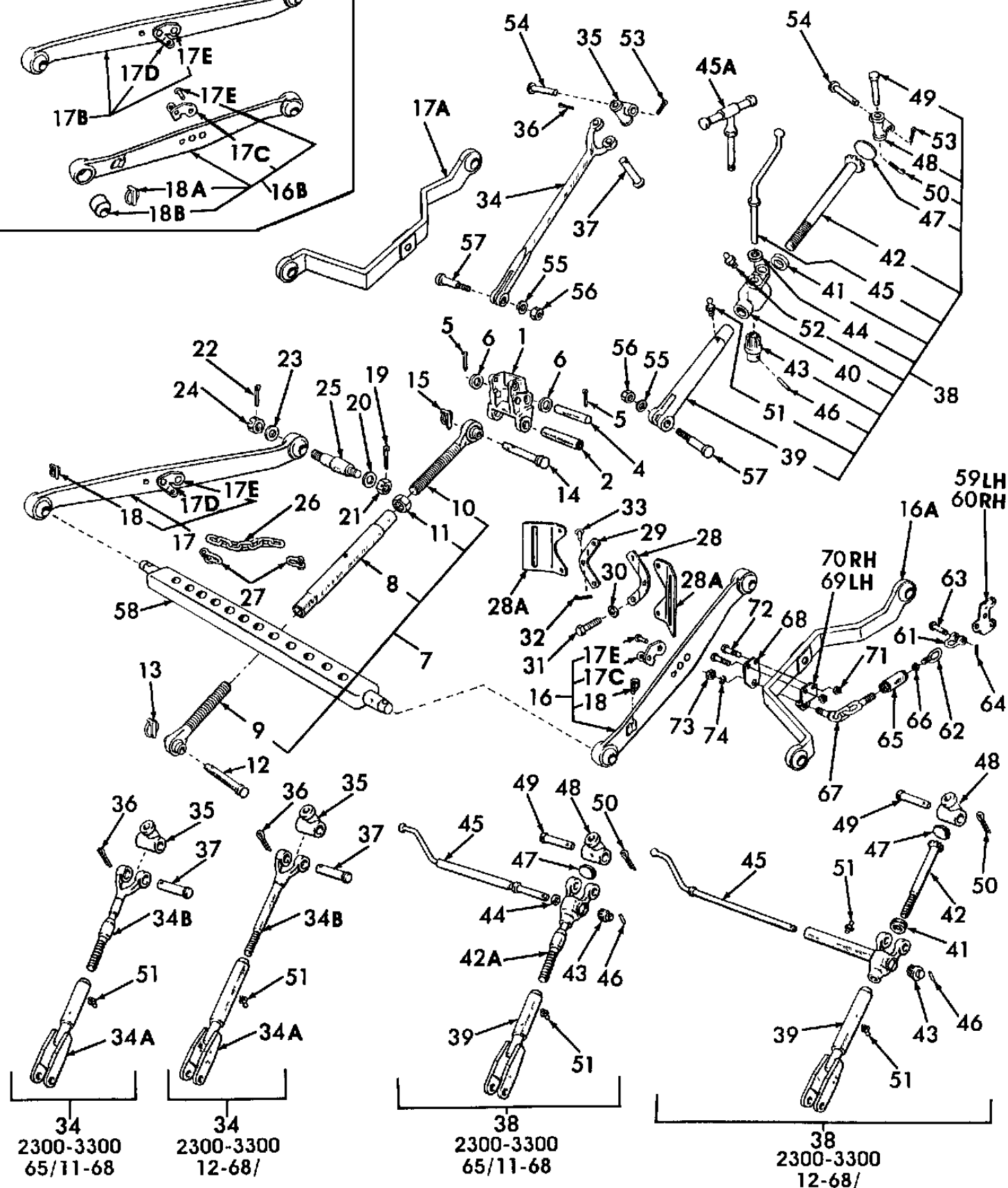
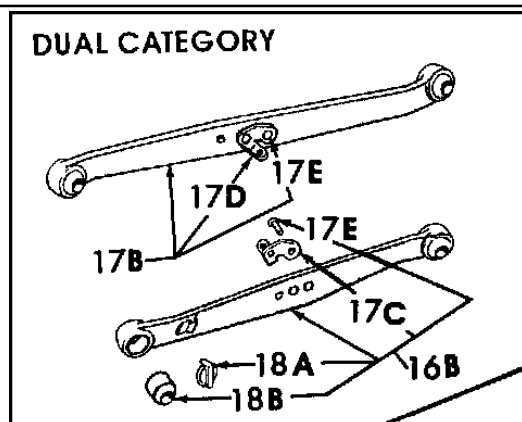

3000-SERIES 3 CYL TRACTOR (1/65-12/74)

05D01 HYDRAULIC LIFT LINKAGE & RELATED PARTS - 2000, 3120, 3300, 3400, 3500, 4110

Ref	Part Number	Qty	Description
1	C5NN535E	1	Rocker, 3500, No Longer Serviced (NHNA), Years: 01/01/1965-12/31/1972
1	C7NN535B	1	Rocker, W/One-Way Draft Control, Start Year: 01/01/1965
1	E0NN535AA	1	Rocker, W/Two-Way Draft Control, Not Shown, Has (1) Slotted Hole, Start Year: 01/01/1965
2	E1NNB681AA	1	Bushing, Rocker, Start Year: 01/01/1965
4	C5NNK840B	1	Pin, Clevis, Rocker to Yoke, Start Year: 01/01/1965
5	72055S8	AR	Pin, Split Cotter, 3/16" x 1-1/4", No Longer Serviced (NHNA)
6	351531S36	2	Washer, Pin, Rocker to Yoke, Start Year: 01/01/1965
7	EC0NN576AA	1	Link Assy., Upper Lift Cat. II, Includes: Ref. 8 thru 11, NHNA Only, Start Year: 01/01/1965
7	C5NN576A	1	Link Assy., Upper Lift Cat. I, Includes: Ref. 8 thru 11, Start Year: 01/01/1965
8	957E708B	1	Housing, No Longer Serviced (NHNA), Years: 01/01/1965-12/31/1974
8	C5NN708A	1	Housing, Start Year: 01/01/1975
9	957E665C	1	Link & Ball Assy., Rear, No Longer Serviced, Years: 01/01/1965-12/31/1974
9	C5NNN663B	1	Link & Ball Assy., Rear, (Not Shown), Start Year: 01/01/1975
9	EC0NN663AA	1	Link & Ball Assy., Rear, Cat. I, (Not Shown), NHNA Only, Start Year: 01/01/1965
10	EC0NN664AA	1	Link & Ball Assy., Front, Cat. I, NHNA Only, Start Year: 01/01/1965
10	957E666C	1	Link & Ball Assy., Front, (Not Shown), No Longer Serviced, Years: 01/01/1965-12/31/1974
10	C5NNN664D	1	Link & Ball Assy., Front, (Not Shown), Start Year: 01/01/1975
11	117664ES2	1	Nut, Lock, Hex, 1/8", Years: 01/01/1965-12/31/1974
11	C5NNN480A	1	Nut, Lock, Start Year: 01/01/1975
12	957E560	1	Pin, Upper Link, 3" (76.2mm) Head to Center Hole, Replaces C5NN560B, NHNA Only, Start Year: 01/01/1965
13	E27N995216	1	Pin & Ring Assy., Linch, Start Year: 01/01/1965
14	957E560	1	Pin, Upper Link, 3" (76.2mm) Head to Center Hole, Replaces C5NN560B, NHNA Only, Start Year: 01/01/1965
15	2N609	1	Pin & Ring Assy., Linch, No Longer Serviced (NH-E), Start Year: 01/01/1965
16	D0NN555D	1	Link Assy., Lower, RH, Cat. I, Except 2300, 3300, Years: 01/01/1965-03/31/1970
16	D0NN555D	1	Link Assy., Lower, RH, Cat. I, 2300, 3300, (Not Shown), Start Year: 04/01/1970
16A	C7NN555F	1	Link Assy., Lower, RH, Cat. I, 2300, 3300, No Longer Serviced, Start Year: 01/01/1965
16B	E5NN555AA	1	Link Assy., Lower, RH, Cat. I of Dual Category, Start Year: 01/01/1965
16B	E5NN555AA	1	Link Assy., Lower, RH, Cat. I of Dual Cat., (Not Shown), Start Year: 01/01/1965
17	D0NN555C	1	Link Assy., Lower, LH, Cat. I, Except 2300, 3300, Start Year: 01/01/1965
17A	C7NN556E	1	Link Assy., Lower Link, Cat. I, 2300, 3300, No Longer Serviced (NHNA), Start Year: 01/01/1965
17B	E5NN556AA	1	Link Assy., Lower, LH, Cat. I of Dual Category, Includes: Ref. 17C thru 18B, Start Year: 01/01/1965
17C	C5NNA947A	1	Eyelet, RH, Except Dual Cat., Except 2300, 3300, Start Year: 01/01/1965
17C	C5NN667A	1	Eyelet, RH, Dual Cat., (Not Shown), Start Year: 01/01/1965
17D	C5NNA948A	1	Eyelet, LH, Except Dual Cat., Except 2300,3300, Start Year: 01/01/1965
17D	C5NN678A	1	Eyelet, LH, Dual Cat., (Not Shown), Start Year: 01/01/1965
17E	C5NNN969B	4	Rivet, Start Year: 01/01/1965
18	E27N995216	2	Pin & Ring Assy., Except Dual Cat., Except 2300,3300, Start Year: 01/01/1965
18A	81814226	2	Spring, Dual Cat., Start Year: 01/01/1965
18B	E1ADDN995233	2	Ball, Dual Cat. Link, Cat. I, Start Year: 01/01/1965

3000-SERIES 3 CYL TRACTOR (1/65-12/74)

05D01 HYDRAULIC LIFT LINKAGE & RELATED PARTS - 2000, 3120, 3300, 3400, 3500, 4110

Ref	Part Number	Qty	Description
18B	C5NN557A	2	Ball, Link, Dual Cat. Link, Cat. II, 1-3/4" Wide, Start Year: 01/01/1965
18B	C5NN557B	2	Ball, Link, Dual Cat. Link, Cat. II, 1-3/8" Wide, (Not Shown), Start Year: 01/01/1965
19	87395	AR	Pin, Split (Cotter), 1/8" x 1-1/4", Start Year: 01/01/1965
20	354553S36	AR	Washer, Flat, .813 I.D. x 1.33 O.D., Start Year: 01/01/1965
21	387930S36	2	Nut, Hex Slotted, 3/4"-16, Start Year: 01/01/1965
22	87395	AR	Pin, Split (Cotter), 1/8" x 1-1/4"
23	87365	AR	Washer, SAE, 5/8", Start Year: 01/01/1965
24	87446	AR	Nut, Slotted, G2, 5/8"-18, Start Year: 01/01/1965
25	NCA563C	2	Shaft, Support, L/Differential Lock, Start Year: 01/01/1965
25	NCA563C	1	Shaft, Support, W/Differential Lock, (Not Shown), Start Year: 01/01/1965
25	C5NNN563A	1	Shaft, Support, W/Differential Lock, R.H., (Not Shown), Start Year: 01/01/1965
26	C7NN591A	2	Chain, Check, Dual Cat., 2100, 3400, 3500, Start Year: 01/01/1965
26	957E591	2	Chain Assy., Check, Except 2300, 2310 & 3300, Start Year: 01/01/1965
26	C5NN591D	2	Chain Assy., Check, 2310, 3310, 2300, 3300, (Not Shown), Start Year: 01/01/1965
27	C5NNA945C	4	Clevis, Check Chain, Except 2310, Start Year: 01/01/1965
27	C5NNA945C	2	Clevis, Check Chain, 2310, (Not Shown), Start Year: 01/01/1965
27	FP165	2	Clevis, Check Chain, Cat. I, 2310, (Not Shown), Start Year: 01/01/1965
27	380456S36	1	Pin, Clevis, 3/8" x 1.75, Check Chain to Link, 2000, Start Year: 01/01/1965
28	957E597	1	Anchor, Chain, RH, Except 2300, 2310, 3300, Start Year: 01/01/1965
28A	C5NN596A	2	Anchor, Chain, 2310, Start Year: 01/01/1965
29	957E596	1	Anchor, Chain, LH, Except 2300, 2310, 3300, Start Year: 01/01/1965
30	81547	AR	Washer, Lock, 7/16"
31	359264S8	4	Bolt, Hex, 7/16"-14 x 1.38, Except 2300, 3300, Start Year: 01/01/1965
32	80756	AR	Pin, Split Cotter, 1/8" x 3/4"
33	73971S8	4	Pin, Clevis, 3/8" x 1-37/64", Except 2300, 3300, Start Year: 01/01/1965
33	C5NNN572A	1	Anchor, Check, RH, 2300, 3300, No Longer Serviced, Years: 01/01/1965-09/30/1969
33	C5NNN571A	1	Anchor, Check, LH, 2300, 3300, (Not Shown), No Longer Serviced, Years: 01/01/1965-09/30/1969
33	80679	AR	Washer, Lock, 1/2"
33	87670	6	Screw, Cap, HH, G5, 1/2"-13 x 1-1/4", 2300, 3300, Years: 01/01/1965-09/30/1969
34	C5NN564B	1	Rod Assy., Leveling, LH, .56 (14.22mm) Slot, L/Knuckle & Clevis Pin, Except 2300, 3300, Includes: Ref. 34A thru 34B, Start Year: 01/01/1965
34	C5NN564B	1	Rod Assy., Leveling, LH, .56 (14.22mm) Slot, L/Knuckle & Clevis Pin, Includes: Ref. 34A thru 34B, (Not Shown), Years: 01/01/1965-01/31/1970
34	C7NN564A	1	Rod Assy., Leveling, LH, .50 (12.7mm) Slot L/Knuckle & Clevis Pin, Includes: Ref. 34A thru 34B, (Not Shown), Start Year: 02/01/1970
34	C7NN564A	1	Rod Assy., Leveling, LH, U.S. Order Components, 2300, 3300, Includes: Ref. 34A thru 34B, (Not Shown), Years: 01/01/1965-11/30/1968
34	C7NN564E	1	Rod Assy., Leveling, LH, 2300, 3300, Includes: Ref. 34A thru 34B, (Not Shown), Start Year: 12/01/1968
34A	C5NN585E	1	Fork, 2300, 3300, No Longer Serviced, Years: 01/01/1965-11/30/1968
34A	C7NNG998A	1	Fork Assy., 2300, 3300, (Not Shown), No Longer Serviced (NH-E), Start Year: 12/01/1968
34B	C5NNA908A	1	Rod & Extension, 2300, 3300, No Longer Serviced (NHNA), Years: 01/01/1965-11/30/1968

3000-SERIES 3 CYL TRACTOR (1/65-12/74)

05D01 HYDRAULIC LIFT LINKAGE & RELATED PARTS - 2000, 3120, 3300, 3400, 3500, 4110

Ref	Part Number	Qty	Description
34B	C7NNA938A	1	Rod, L.H., 2300, 3300, No Longer Serviced, Start Year: 12/01/1968
35	957E566	1	Knuckle, Leveling Rod, Start Year: 01/01/1965
36	80755	AR	Pin, Split Cotter, 1/8" x 1"
37	E27N995282	1	Pin, Clevis, 5/8" x 3-3/16", NH-E Only, Start Year: 01/01/1965
37	9N595	1	Pin, Clevis, 5/8" x 3-3/16", (Not Shown), NHNA Only, Start Year: 01/01/1965
38	C7NN569G	1	Box Assy., Leveling, RH, Replaces C5NN560AJ, 2300, 3300, Includes: Ref. 39 thru 47, Start Year: 01/01/1965
38	E0NN569AA	1	Box Assy., Leveling, RH, Use W/Dual Cat. Linkage, Includes: Ref. 39 thru 47, (Not Shown), Years: 01/01/1965-01/31/1970
38	C5NN569AU	1	Box Assy., Leveling, RH, Except 2300, 3300, Includes: Ref. 39 thru 47, (Not Shown), NH-E Only, No Longer Serviced, Start Year: 01/01/1965
38	C7NN569A	1	Box Assy., Leveling, RH, Service Components, Includes: Ref. 39 thru 47, (Not Shown), Start Year: 02/01/1970
39	C5NN585C	1	Fork, Use W/C5NN569AV, Except 2300, 3300, Start Year: 01/01/1965
39	E0NN585BA	1	Fork, Use W/Dual Cat. Linkage, .62 Slot Fork, (Not Shown), Years: 01/01/1965-01/31/1970
39	E0NN585BA	1	Fork, Except 2300, 3300, (Not Shown), Start Year: 01/01/1965
39	E0NN585AA	1	Fork, .55" Slot Fork, (Not Shown), Start Year: 02/01/1970
39	C5NN585E	1	Fork, 2300, 3300, (Not Shown), No Longer Serviced (NHNA), Years: 01/01/1965-11/30/1968
39	C7NNG998A	1	Fork, R.H., 2300, 3300, (Not Shown), No Longer Serviced (NH-E), Start Year: 12/01/1968
40	C5NN565C	1	Box, Except 2300, 3300, Replaces C5NN565D, Start Year: 01/01/1965
40	C7NNG999A	1	Box & Guide Assy., RH, 2300, 3300, No Longer Serviced, Start Year: 12/01/1968
41	957E554B	1	Bearing Assy., Except 2300, 3300, Start Year: 01/01/1965
41	C7NN554A	1	Bearing Assy., , 2300, 3300, (Not Shown), No Longer Serviced (NHNA), Start Year: 12/01/1968
42	C5NN579F	1	Shaft, Except 2300, 3300, Start Year: 01/01/1965
42	C7NN579A	1	Shaft, 2300, 3300, (Not Shown), No Longer Serviced, Start Year: 12/01/1968
42A	C5NNA919B	1	Box & Extension Assy., 2300, 3300, No Longer Serviced (NHNA), Years: 01/01/1965-11/30/1968
43	B9NN568A	1	Gear, Shank, W/10 Speed, .668" (16.967mm), 2310, Start Year: 01/01/1965
43	B9NN568A	1	Gear, Shank, W/Category I Linkage, .668" (16.967mm), 3400, (Not Shown), Start Year: 01/01/1965
43	C7NN568C	1	Gear, Start Year: 01/01/1965
43	C7NN568A	1	Gear, 2300, 3300, (Not Shown), Start Year: 12/01/1968
44	383904S36	1	Washer, Spring, 1/2", Start Year: 01/01/1965
45	C5NN594E	1	Lever, Except 2300, 2310, 3300, Start Year: 01/01/1965
45	C5NN594F	1	Lever Assy., 2300, 3000, No Longer Serviced (NHNA), Years: 01/01/1965-11/30/1968
45	C7NN594A	1	Lever, R.H., 2300, 3300, (Not Shown), No Longer Serviced, Start Year: 12/01/1968
45A	C5NNC999G	1	Lever Assy., 2310, Start Year: 01/01/1965
46	305061S2	1	Pin, Roll, 3/16" x 13/16", Start Year: 01/01/1965
47	74127S	1	Plug, Expansion, 1-3/4", Start Year: 01/01/1965
48	957E566	1	Knuckle, Start Year: 01/01/1965
49	9N595	1	Pin, Clevis, 5/8" x 3-3/8", Start Year: 01/01/1965
50	80755	AR	Pin, Split Cotter, 1/8" x 1"
51	277393	1	Fitting, Lube, Straight Drive, 5/16", Start Year: 01/01/1965

3000-SERIES 3 CYL TRACTOR (1/65-12/74)

05D01 HYDRAULIC LIFT LINKAGE & RELATED PARTS - 2000, 3120, 3300, 3400, 3500, 4110

Ref	Part Number	Qty	Description
52	87414	1	Nipple, Lube, Straight, 1/4"-28, Start Year: 01/01/1965
53	80755	AR	Pin, Split Cotter, 1/8" x 1"
54	E27N995282	2	Pin, Clevis, 5/8" x 3-3/16", Start Year: 01/01/1965
54	9N595	2	Pin, Clevis, 5/8" x 3-3/16", (Not Shown), Start Year: 01/01/1965
55	377184S36	2	Washer, .43 I.D. x .9 O.D. x .12, Start Year: 01/01/1965
56	351090S8	AR	Nut, Lock, Heavy, 7/16"-20, No Longer Serviced (NHNA)
57	C5NN595B	2	Pin, Leveling Fork, Except 2300, 3300, Start Year: 01/01/1965
57	C7NN595A	1	Pin, Leveling Fork, 2300, 3300, (Not Shown), No Longer Serviced (NH-E), Start Year: 01/01/1965
58	EC0N5182AA	1	Drawbar, Cat. II
58	251006F	1	Drawbar, Accessory, (Not Shown), Start Year: 01/01/1965
59	C7NNH839A	1	Anchor, Check Chain, LH, 2300, 3300, No Longer Serviced, Start Year: 10/01/1969
60	C7NNH838A	1	Anchor, Check Chain, RH, 2300, 3300, No Longer Serviced, Start Year: 10/01/1969
61	C7NNH846A	2	Shackle, Chain Anchor, 2300, 3300, No Longer Serviced, Start Year: 10/01/1969
62	C7NNH841B	2	Eyebolt, Chain, Anchor End, 2300, 3300, No Longer Serviced, Start Year: 10/01/1969
63	D2NNH848A	2	Pin, Chain Shackle to Anchor, 2300, 3300, No Longer Serviced, Start Year: 10/01/1969
64	80755	2	Pin, Split Cotter, 1/8" x 1", 2300, 3300, Start Year: 10/01/1969
65	82005860	2	Turnbuckle, Check Chain Adjusting, 2300, 3300, Start Year: 10/01/1969
66	84972	2	Nut, Jam, G2, 3/4"-10, 2300, 3300, Start Year: 10/01/1969
67	C7NNH840A	2	Eyebolt Assy., Link Check Chain, Link End, 2300, 3300, No Longer Serviced, Start Year: 10/01/1969
68	C7NNH845A	2	Plate, Check Chain to Link Clamp, Inside, 2300, 3300, No Longer Serviced, Start Year: 10/01/1969
69	C7NNH843A	1	Plate, Check Chain to Link Clamp, L.H., Outside, 2300, 3300, No Longer Serviced, Start Year: 10/01/1969
70	C7NNH844A	1	Plate, Check Chain to Link Clamp, R.H., Outside, 2300, 3300, No Longer Serviced, Start Year: 10/01/1969
71	C7NNH849A	4	Nut, Clamp Plates to Links, 2300, 3300, No Longer Serviced (NHNA), Start Year: 10/01/1969
72	C7NNH847A	4	Bolt, Clamp Plates to Links, 2300, 3300, No Longer Serviced, Start Year: 10/01/1969
73	87340	2	Washer, Lock, 3/4", 2300, 3300, Start Year: 10/01/1969
74	280954	2	Nut, G5, 3/4"-10, 2300, 3300, Start Year: 10/01/1969
	C7NNG923B	1	Kit, Linkage Drawbar & Stabilizer Chain, 2100, Includes parts listed below, No Longer Serviced, Start Year: 01/01/1965
	C7NNG925A	1	Drawbar, Cat. I, 2100, Includes Pins & Linch Pins, NH-E Only, Start Year: 01/01/1965
	C7NNG926A	1	Bracket, R.H., 2100, NH-E Only, Start Year: 01/01/1965
	C7NNG927A	1	Bracket, L.H., 2100, NH-E Only
	C7NNG930A	2	Chain Assy., Outer, Includes Hardware, 2100, NH-E Only, No Longer Serviced, Start Year: 01/01/1965
	0C	1	Kit, Chain, Hydraulic Lift Stabilizer, Italy, W/Wide Fenders & Safety Frame, Accessory, 2100, Order Components, Includes parts listed below, NH-E Only, Start Year: 01/01/1974
	C7NNG926A	1	Bracket, R.H., 2100, NH-E Only
	C7NNG927A	1	Bracket, L.H., 2100, NH-E Only
	C7NNG930A	2	Chain Assy., 2100, NH-E Only

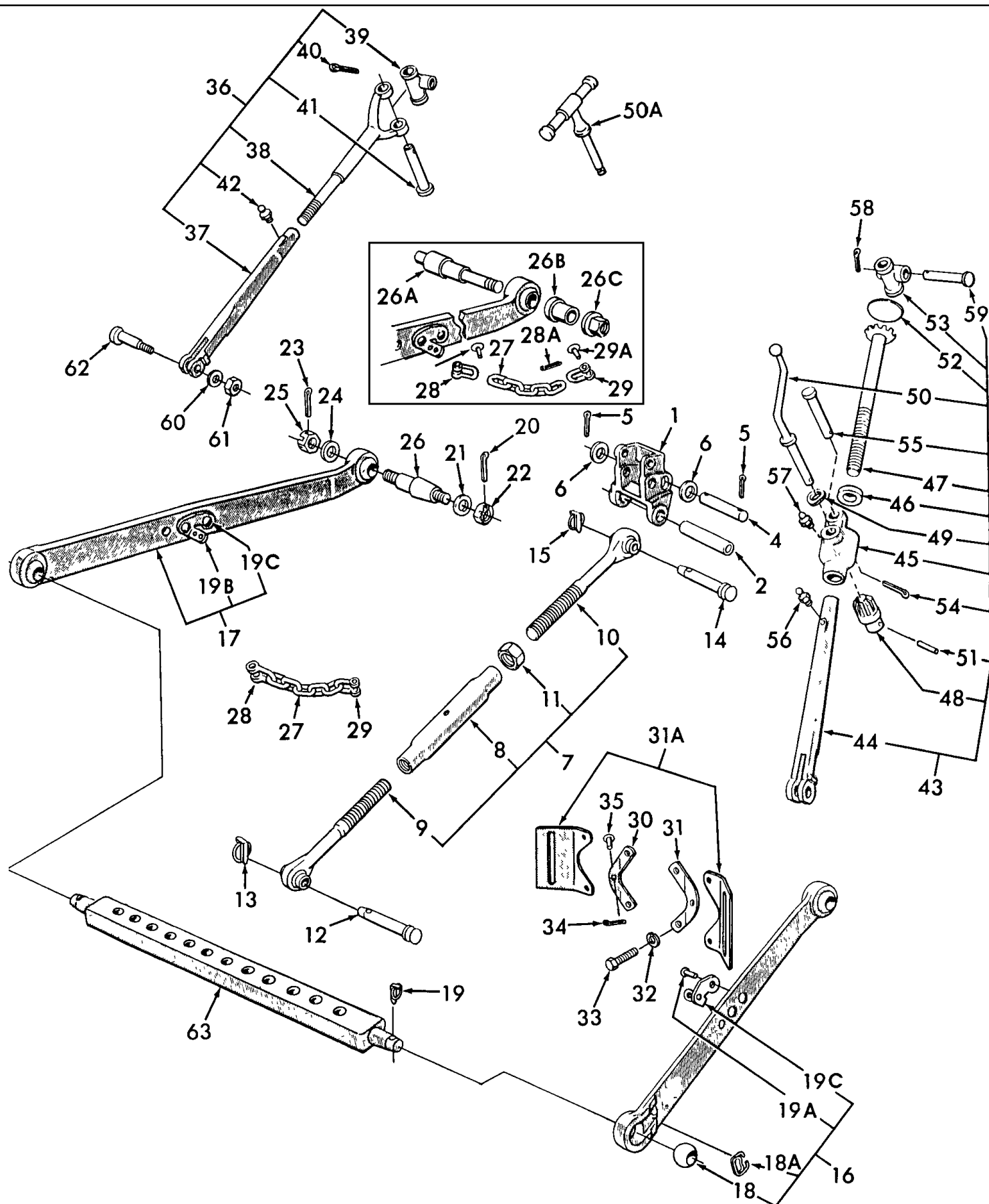

3000-SERIES 3 CYL TRACTOR (1/65-12/74)

05D02 HYDRAULIC LIFT LINKAGE & RELATED PARTS - 3100, 3310, 4140

Ref	Part Number	Qty	Description
1	E0NN535AA	1	Rocker, Start Year: 01/01/1965
1	E2NN535BA	1	Rocker, 4140, (Not Shown), Start Year: 04/01/1970
2	E1NNB681AA	1	Bush/Bushing, Rocker, Start Year: 01/01/1965
4	C5NNK840B	1	Pin, Clevis, Rocker to Yoke, Start Year: 01/01/1965
5	72055S8	1	Pin, Split Cotter, 3/16" x 1-1/4", No Longer Serviced (NHNA), Start Year: 01/01/1965
6	351531S36	2	Washer, Pin, Rocker to Yoke, Start Year: 01/01/1965
7	C5NN576A	1	Link Assy., Upper Lift, Includes: Ref. 8 & 9, Start Year: 01/01/1965
7	D6NN576C	1	Link Assy., Upper Lift, 4140, Includes: Ref. 8 & 9, (Not Shown), Start Year: 04/01/1970
7	EC0N576AA	1	Link Assy., Upper Lift, Economy, U.S., Cat. I, Includes: Ref. 8 & 9, (Not Shown), NHNA Only, Start Year: 01/01/1965
8	C5NN708A	1	Housing, Start Year: 01/01/1965
9	C5NNN663B	1	Link & Ball Assy., Rear, L.H. Thread, Cat. I, 12" L, Start Year: 01/01/1965
9	C5NNN664C	1	Link & Ball Assy., Rear, L.H. Thread, Cat. II, (Not Shown), Start Year: 01/01/1965
9	EC0NN663AA	1	Link Assy., Rear, L.H. Thread, Economy, U.S., Cat. I, Not Part of C5NN576A, 9" L, (Not Shown), NHNA Only, Start Year: 01/01/1965
10	C5NNN664D	1	Link & Ball Assy., Front, R.H. Thread, Cat. I, Start Year: 01/01/1965
10	C7NNN664A	1	Link & Ball Assy., Front, R.H. Thread, Cat. I, 4140, (Not Shown), Start Year: 04/01/1970
10	EC0NN664AA	1	Link Assy., Front, R.H. Thread, Economy, U.S., Cat. I, (Not Shown), NHNA Only, Start Year: 01/01/1965
11	C5NNN480A	1	Nut, Lock, Start Year: 01/01/1965
12	957E560	1	Pin, Upper Link, 3" (76.20mm) Head to Hole Center, Category I, NHNA Only, Start Year: 01/01/1965
12	C5NNF847A	1	Pin, Upper Link, Rear, 3.65" (92.71mm) Head to Hole Center, Category II, (Not Shown), Start Year: 01/01/1965
12	C9NNB927A	1	Pin, Upper Link, Rear, 4" (101.6mm) Head to Hole Center, (Not Shown), Start Year: 01/01/1965
13	E27N995216	1	Pin & Ring Assy., Start Year: 01/01/1965
14	957E560	1	Pin, Upper Link, NHNA Only, Start Year: 01/01/1965
15	E27N995216	1	Pin & Ring Assy., Start Year: 01/01/1965
16	E5NN555AA	1	Link Assy., Lower, R.H., Cat. I of Dual Cat., Start Year: 01/01/1965
16	D0NN555D	1	Link Assy., Lower, RH, Cat. I Only, Not Shown, Years: 01/01/1965-03/31/1970
16	D0NN555D	1	Link Assy., Lower, R.H., Cat. I Only, (Not Shown), Start Year: 04/01/1970
17	E5NN556AA	1	Link Assy., Lower, L.H., Cat. I of Dual Category, Includes: Ref. 18 & 19, Start Year: 01/01/1965
17	D0NN555C	1	Link Assy., Lower, L.H., Cat. I Only, Includes: Ref. 18 & 19, (Not Shown), Years: 01/01/1965-03/31/1970
17	D0NN555C	1	Link Assy., Lower, L.H., Cat. I Only, Includes: Ref. 18 & 19, (Not Shown), Start Year: 04/01/1970
18	E1ADDN995233	2	Ball, Lower Link, Dual Cat., Cat. I, Start Year: 01/01/1965
18	C5NN557A	2	Ball, Lower Link, Not Part of Link Assemblies, Dual Cat. Category II, 1-3/4" Wide, (Not Shown), Start Year: 01/01/1965
18	C5NN557B	1	Ball, Lower Link, Not Part of Link Assemblies, Dual Cat. Category II, 1-3/8" Wide, (Not Shown), Start Year: 01/01/1965
18A	81814226	2	Retainer & Spring Assy., Dual Cat., Start Year: 01/01/1965
19	E27N995216	2	Pin & Ring Assy., Start Year: 01/01/1965
19A	C5NN667A	1	Eyelet, R.H., Dual Cat., Start Year: 01/01/1965
19A	C5NNA947A	1	Eyelet, R.H., Except Dual Cat., Except 2300, 3300, Start Year: 01/01/1965

3000-SERIES 3 CYL TRACTOR (1/65-12/74)

05D02 HYDRAULIC LIFT LINKAGE & RELATED PARTS - 3100, 3310, 4140

Ref	Part Number	Qty	Description
19B	C5NN678A	1	Eyelet, L.H., Dual Cat., Start Year: 01/01/1965
19B	C5NNA948A	1	Eyelet, L.H., Except Dual Cat., Except 2300, 3300, Start Year: 01/01/1965
19C	C5NNN969B	4	Rivet, Start Year: 01/01/1965
20	86523851	2	Pin, Split Cotter, 5/32" x 1-1/4", Start Year: 01/01/1965
21	354553S	2	Washer, Flat, .813 I.D. x 1.33 O.D., No Longer Serviced (NHNA), Start Year: 01/01/1965
22	387930S36	2	Nut, Slotted Hex, 3/4"-16, Start Year: 01/01/1965
23	87395	2	Pin, Split (Cotter), 1/8" x 1-1/4", Start Year: 01/01/1965
24	80299	2	Washer, 5/8", No Longer Serviced (NHNA), Start Year: 01/01/1965
25	87446	2	Nut, Slotted, G2, 5/8"-18, Start Year: 01/01/1965
26	NCA563C	AR	Shaft, Support, Start Year: 01/01/1965
26	C5NNN563A	1	Shaft, Support, W/Differential Lock, (Not Shown), Start Year: 01/01/1965
26A	D0NN563D	2	Shaft, Support, 4140, No Longer Serviced (NH-E), Start Year: 04/01/1970
26B	D0NNA865A	2	Bushing, Support Shaft, Start Year: 04/01/1970
26B	86511191	2	Washer, 3/4", 4140, Start Year: 04/01/1970
26C	280375	2	Nut, Lock, GC, 3/4"-10, Start Year: 04/01/1970
27	C7NN591A	2	Chain Assy, Check, Start Year: 01/01/1965
28	FP165	2	Clevis, Check Chain, Link End, Start Year: 01/01/1965
28	C5NNA945C	2	Clevis, Check Chain, Link End, 3100, (Not Shown), Start Year: 01/01/1965
28A	85700612	4	Pin, Clip, 4140, Start Year: 04/01/1970
29	C5NNA945C	2	Clevis, Check Chain, Anchor End, 3100, 3310, Start Year: 01/01/1965
29	D0NNA945A	2	Clevis, Check Chain, Anchor End, 4140, (Not Shown), No Longer Serviced (NH-E), Start Year: 04/01/1970
29A	74002S36	2	Pin, Clevis, 1/2" x 1-13/16", Start Year: 04/01/1970
30	957E596	1	Anchor, Chain, L.H., 3100, Start Year: 01/01/1965
30	81843368	1	Anchor, Chain, 4140, (Not Shown), No Longer Serviced (NH-E), Start Year: 01/01/1970
31	957E597	1	Anchor, Chain, R.H., 3100, Start Year: 01/01/1965
31	D3NND964A	1	Anchor, Chain, R.H., 4140, (Not Shown), No Longer Serviced (NH-E), Start Year: 01/01/1970
31A	C5NN596A	2	Anchor, Chain, 3310, Start Year: 01/01/1965
32	81547	4	Washer, Lock, 7/16", Start Year: 01/01/1965
33	359264S8	4	Bolt, Hex, 7/16"-14 x 1.38, Start Year: 01/01/1965
34	85700612	1	Pin, Clip, Clutch Pedal, Years: 01/01/1965-09/30/1969
35	380793S36	AR	Pin, 3/8" x 1.68, Start Year: 01/01/1965
36	E0NNB484DA	1	Rod Assy., Leveling, L.H., .62" (15.75mm) Slot Fork, Includes: Ref. 37 thru 42, Start Year: 01/01/1965
36	E0NNB484DA	1	Rod Assy., Leveling, L.H., .62" (15.75mm) Slot Fork, Includes: Ref. 37 thru 42, (Not Shown), Years: 01/01/1965-01/31/1970
36	C7NN564B	1	Rod Assy., Leveling, L.H., .55 Slot Fork, Includes: Ref. 37 thru 42, (Not Shown), Start Year: 02/01/1970
36	E1NNB484AA	1	Rod Assy., Leveling, L.H., 4140, Includes: Ref. 37 thru 42, (Not Shown), Start Year: 04/01/1970
37	E0NN585BA	1	Fork, 3100, 3310, Start Year: 01/01/1965
37	E0NN585DA	1	Fork, 4140, (Not Shown), Start Year: 04/01/1970
38	C5NNB863A	1	Rod Assy., Except 4140, Start Year: 01/01/1965
38	E4NNN673AA	1	Rod Assy., 4140, (Not Shown), Start Year: 04/01/1970
39	957E566	1	Knuckle, Start Year: 01/01/1965

3000-SERIES 3 CYL TRACTOR (1/65-12/74)

05D02 HYDRAULIC LIFT LINKAGE & RELATED PARTS - 3100, 3310, 4140

Ref	Part Number	Qty	Description
40	80755	1	Pin, Split Cotter, 1/8" x 1", Start Year: 01/01/1965
41	9N595	1	Pin, Clevis, 5/8" x 3-3/16", Start Year: 01/01/1965
41	E27N995282	1	Pin, Clevis, 5/8" x 3-3/16", (Not Shown), Start Year: 01/01/1965
42	277393	1	Fitting, Lube, Straight Drive, 5/16", Start Year: 01/01/1965
43	C5NN569AB	1	Box Assy., Leveling, Includes: Ref. 44 thru 56, NHNA Only, Start Year: 01/01/1965
43	E0NN569AA	1	Box Assy., Leveling, .62" Slot Fork, Includes: Ref. 44 thru 56, (Not Shown), Start Year: 01/01/1965
43	E0NN569AA	1	Box Assy., Leveling, .62" Slot Fork, Replaces C5NN569AF, Includes: Ref. 44 thru 56, (Not Shown), NHNA Only, Years: 01/01/1965-01/31/1970
43	C7NN569A	1	Box Assy., Leveling, .55" (13.97mm) Slot Fork, U.S. Only, Order Components, Includes: Ref. 44 thru 56, (Not Shown), Start Year: 02/01/1970
43	C9NN569B	1	Box Assy., Leveling, 4140, Includes: Ref. 44 thru 56, (Not Shown), No Longer Serviced, Start Year: 04/01/1970
44	E0NN585BA	1	Fork, .62" (15.75mm) Slot, Start Year: 01/01/1965
44	E0NN585AA	1	Fork, .55" (13.84mm) Slot, (Not Shown), Start Year: 01/01/1965
44	E0NN585DA	1	Fork, 4140, (Not Shown), Start Year: 04/01/1970
45	C5NN565C	1	Box, Start Year: 01/01/1965
46	957E554B	1	Bearing Assy., Start Year: 01/01/1965
47	C5NN579F	1	Shaft, Start Year: 01/01/1965
48	B9NN568A	1	Gear, Shank, .668" (16.967mm), w/10 Speed, 3310, Start Year: 01/01/1965
48	B9NN568A	1	Gear, Shank, .668" (16.967mm), w/Category I Link, 3000, (Not Shown), Start Year: 01/01/1965
48	C7NN568C	1	Gear, (Replaces C5NN568C), Category II, 3000, (Not Shown), Start Year: 01/01/1965
49	383904S36	1	Washer, Spring, 1/2", Start Year: 01/01/1965
50	C5NN594E	1	Lever, Start Year: 01/01/1965
50A	NLS	1	Lever Assy., 3310 {C5NNC999D}, Start Year: 01/01/1965
51	305061S2	1	Pin, Roll, 3/16" x 13/16", Start Year: 01/01/1965
52	74127S	1	Plug, Expansion, 1-3/4", Start Year: 01/01/1965
53	957E566	1	Knuckle, Except 3310, Start Year: 01/01/1965
53	957E566	1	Knuckle, 3310, (Not Shown), Years: 01/01/1965-09/30/1972
53	C5NN566B	1	Knuckle, (Not Shown), No Longer Serviced, Start Year: 10/01/1972
54	80755	1	Pin, Split Cotter, 1/8" x 1", Start Year: 01/01/1965
55	E27N995282	1	Pin, Clevis, 5/8" x 3-3/16", Start Year: 01/01/1965
55	9N595	1	Pin, Clevis, 5/8" x 3-3/16", (Not Shown), Start Year: 01/01/1965
56	277393	1	Fitting, Lube, 5/16" Dia., Start Year: 01/01/1965
57	87414	1	Nipple, Lube, Straight, 1/4"-28, Start Year: 01/01/1965
58	80755	2	Pin, Split Cotter, 1/8" x 1", Start Year: 01/01/1965
59	E27N995282	2	Pin, Clevis, 5/8" x 3-3/16", Start Year: 01/01/1965
59	9N595	2	Pin, Clevis, 5/8" x 3-3/16", (Not Shown), Start Year: 01/01/1965
60	377184S36	2	Washer, .43 I.D. x .9 O.D. x .12, Start Year: 01/01/1965
61	351090S8	2	Nut, Heavy Lock, 7/16"-20, No Longer Serviced (NHNA), Start Year: 01/01/1965
62	C5NN595B	2	Pin, Leveling Fork, Start Year: 01/01/1965
63	251006F	1	Drawbar, Accessory Use only on Valves W/Detent, Double Spool, Start Year: 01/01/1965

3000-SERIES 3 CYL TRACTOR (1/65-12/74)
05D02 HYDRAULIC LIFT LINKAGE & RELATED PARTS - 3100, 3310, 4140

Ref	Part Number	Qty	Description
63	EC0N5182AA	1	Drawbar, Economy, U.S., Cat. II, (Not Shown), Start Year: 01/01/1965

Ref	Part Number	Qty	Description
63	EC0N5182AA	1	Drawbar, Economy, U.S., Cat. II, (Not Shown), Start Year: 01/01/1965

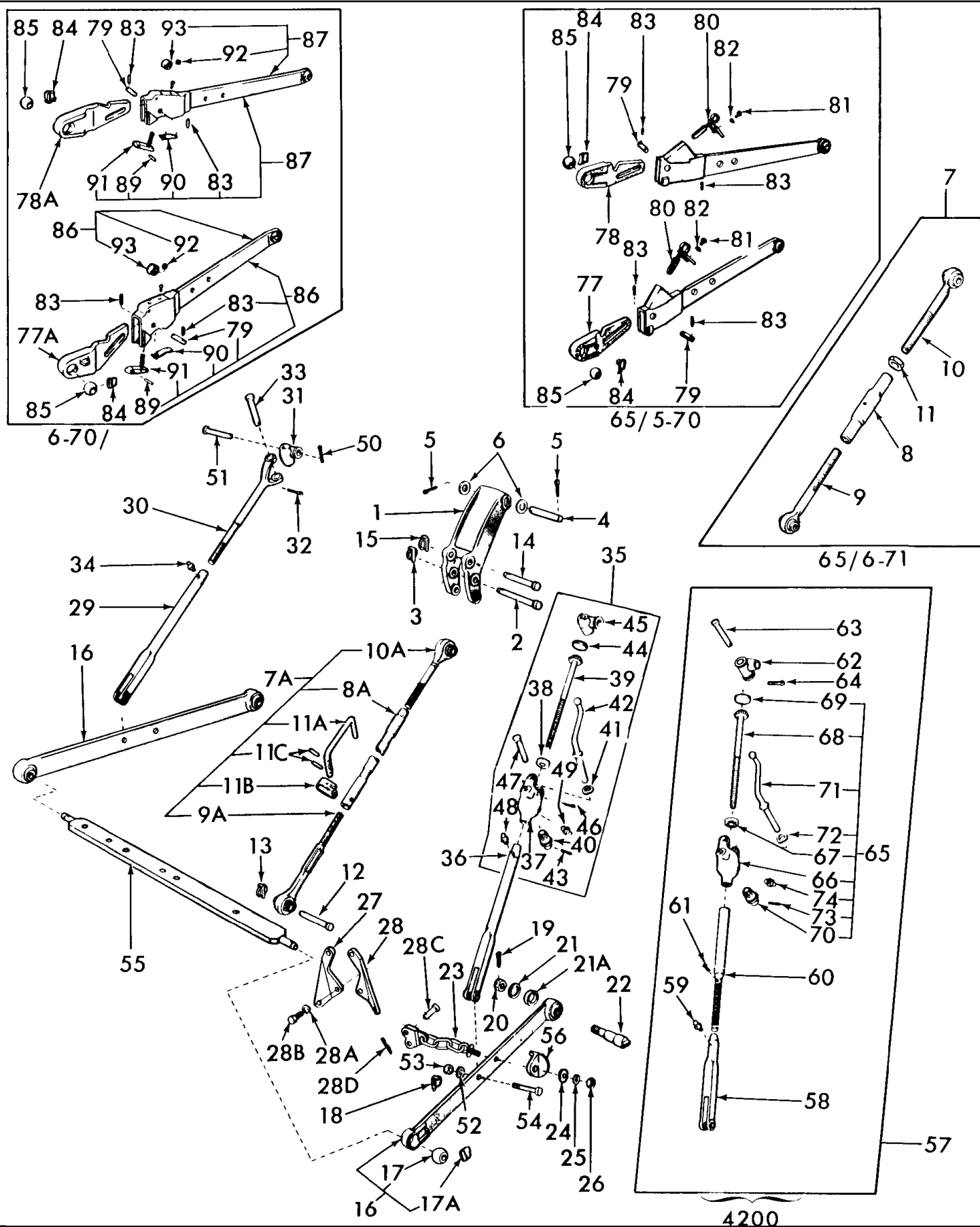

3000-SERIES 3 CYL TRACTOR (1/65-12/74)

05D03 HYDRAULIC LIFT LINKAGE - 3055, 3550, 4000 EXCEPT 4110, 4140

Ref	Part Number	Qty	Description
1	E2NN535BA	1	Rocker, Start Year: 01/01/1965
2	E1NN486AA	1	Pin, Pivot, Start Year: 01/01/1965
3	E27N995216	1	Pin & Ring Assy., Start Year: 01/01/1965
4	C5NNK840A	1	Pin, Clevis, Start Year: 01/01/1965
5	72055S8	2	Pin, Split Cotter, 3/16" x 1-1/4", No Longer Serviced (NHNA), Start Year: 01/01/1965
6	351531S36	2	Washer, Rocker Pin, Rocket to Yoke, Start Year: 01/01/1965
7	C5NN576B	1	Link Assy., Lock Nut Type, Includes: Ref. 8 thru 11, NHNA Only, No Longer Serviced, Start Year: 01/01/1965
7A	D0NN576A	1	Linkage Parts, Top Link Assembly, Cat II, Lever Type, Includes Ref 8A thru 11C, Start Year: 07/01/1971
7A	D6NN576C	1	Link Assy., Cat. I, Lever Type, Includes: Ref. 8A thru 11C, (Not Shown), Start Year: 01/01/1965
8	C5NN708A	1	Housing, Years: 01/01/1965-06/30/1971
8A	82001379	1	Housing, Start Year: 07/01/1971
9	C7NNN663A	1	Link & Ball Assy., L.H. Thread, Cat. II, No Longer Serviced, Years: 01/01/1965-06/30/1971
9	C5NNN664B	1	Link & Ball Assy., L.H. Thread, Not Part of C5NN576B, (Not Shown), No Longer Serviced, Years: 01/01/1965-06/30/1971
9	EC0NN663AA	1	Link & Ball Assy., L.H. Thread, Economy, Cat. I, (Not Shown), NHNA Only, Start Year: 01/01/1965
9A	82001389	1	Link & Ball Assy., LH Thread, Cat. II, Start Year: 07/01/1971
9A	82001388	1	Link & Ball Assy., L.H. Thread, Cat. I, (Not Shown), Start Year: 07/01/1971
10	C7NNN664A	1	Link & Ball Assy., R.H. Thread, Cat. II, Years: 01/01/1965-06/30/1971
10	EC0NN664AA	1	Link & Ball Assy., R.H. Thread, Economy, Cat. I, (Not Shown), NHNA Only, Start Year: 01/01/1965
10A	E8NNA911AA	1	Link & Ball Assy., R.H. Thread, Cat. II, Start Year: 07/01/1971
11	C5NNN480A	1	Nut, Lock, Years: 01/01/1965-06/30/1971
11A	86534765	1	Latch, Start Year: 07/01/1971
11B	D0NNF992A	1	Clamp, Start Year: 07/01/1971
11C	118827	2	Pin, Roll, 3/16" x 1", Start Year: 07/01/1971
12	957E560	1	Pin, 3" (76.20mm) Head to Hole Center, Category I, NHNA Only, Start Year: 01/01/1965
12	C5NNF847A	1	Pin, 3.65" (92.71mm) Head to Hole Center, Category II, (Not Shown), Start Year: 01/01/1965
12	C9NNB927A	1	Pin, 4" (101.6mm) Head to Hole Center, Category II, (Not Shown), Start Year: 01/01/1965
13	E27N995216	1	Pin & Ring Assy., Start Year: 01/01/1965
14	C5NNF847A	1	Pin, Start Year: 01/01/1965
15	E27N995216	1	Pin & Ring Assy., Start Year: 01/01/1965
16	82002004	2	Link Assy., Lower, Cat. II, Dual Cat., Includes: Ref. 17 & 17A, Start Year: 01/01/1965
16	E5NN555AA	1	Link Assy., Lower, R.H., Cat. I of Dual Cat., 3550, Includes: Ref. 17 & 17A, (Not Shown), Start Year: 01/01/1972
16	E5NN556AA	1	Link Assy., Lower, L.H., Cat. I of Dual Cat., 3550, Includes: Ref. 17 & 17A, (Not Shown), Start Year: 01/01/1972
17	C5NN557A	2	Ball, 1-3/4" Wide, Cat. II, Start Year: 01/01/1965
17	C5NN557B	2	Ball, 1-3/8" Wide, Cat. II, (Not Shown), Start Year: 01/01/1965
17	E1ADDN995233	2	Ball, Cat. I, Not Part of C5NN555AD, (Not Shown), Start Year: 01/01/1965
17A	81814226	2	Retainer & Spring Assy., Start Year: 01/01/1965
18	E27N995216	2	Pin & Ring Assy., Start Year: 01/01/1965

3000-SERIES 3 CYL TRACTOR (1/65-12/74)

05D03 HYDRAULIC LIFT LINKAGE - 3055, 3550, 4000 EXCEPT 4110, 4140

Ref	Part Number	Qty	Description
19	72109S8	2	Pin, Split Cotter, 3/16" x 2", No Longer Serviced (NHNA), Start Year: 01/01/1965
20	55708S36	2	Nut, Hex Slotted, 1-12, Start Year: 01/01/1965
21	390403S36	2	Spacer, Support Shaft, Outer, W/Solid Ends, Start Year: 01/01/1965
21	E7NND849AA	2	Spacer, Support Shaft, Outer, W/Flexible Ends, (Not Shown), Years: 01/01/1965-01/31/1972
21	E7NND849AA	2	Spacer, Support Shaft, Outer, W/Flexible Ends, (Not Shown), Start Year: 02/01/1972
21A	D0NND849A	2	Spacer, Support Shaft, Inner, W/Solid Ends, Start Year: 01/01/1965
21A	E7NND849AA	2	Spacer, Support Shaft, Inner, W/Flexible Ends, (Not Shown), Years: 01/01/1965-01/31/1972
22	E4NNF537AA	2	Shaft, Support, Shaft to Rear Axle Housing, W/Solid Ends Shaft, Support, Shaft to Rear Axle Housing, Start Year: 01/01/1965
22	E4NNF537AA	2	Shaft, Support, Shaft to Rear Axle Housing, W/Flexible Ends, (Not Shown), Years: 01/01/1965-01/31/1972
22	E4NNF537AA	2	Shaft, Support, Shaft to Rear Axle Housing, W/Flexible Ends, (Not Shown), Start Year: 01/01/1965
22	E0NN563CB	2	Shaft, Support, W/Flexible Ends, (Not Shown), Start Year: 02/01/1972
22	D0NN563D	2	Shaft, Support, 3/4" O.D., 3550, (Not Shown), No Longer Serviced (NH-E), Start Year: 03/01/1970
22	D0NNA865A	2	Bushing, Lower Lift Link, Support Shaft, Start Year: 03/01/1970
22	86511191	2	Washer, 3/4", 3550, Start Year: 03/01/1970
22	280375	2	Nut, Lock, GC, 3/4"-10, 3550, Start Year: 03/01/1970
23	D2NNA946B	2	Check Chain Assy., Lower Link, Replaces C5NN-A946-R, Start Year: 01/01/1965
23	390404S	2	Washer, Flat, 1.16 x 1.50 x .09, Use W/E4NN-F537-FA, Start Year: 06/01/1985
24	C5NND853B	2	Washer, Eyebolt, Start Year: 01/01/1965
25	87340	2	Washer, Lock, 3/4", Start Year: 01/01/1965
26	280954	2	Nut, G5, 3/4"-10, Start Year: 01/01/1965
27	81843368	1	Anchor, Check Chain, L.H., No Longer Serviced (NH-E), Start Year: 05/01/1968
28	D3NND964A	1	Anchor, Check Chain, R.H., No Longer Serviced (NH-E), Start Year: 05/01/1968
28A	34811S36	4	Washer, Lock, 5/8", Start Year: 05/01/1968
28B	375893S36	4	Bolt, HH, 5/8"-11 x 1.88, Start Year: 05/01/1968
28C	C5NNN561A	2	Pin, Clevis, Start Year: 01/01/1965
28D	380824S36	2	Pin, Start Year: 01/01/1965
29	C5NN585B	1	Fork, Leveling Rod, Except 4200, Start Year: 01/01/1965
29	C5NNA935E	1	Fork, Leveling Rod, 4200, (Not Shown), No Longer Serviced, Start Year: 01/01/1966
30	E4NNN673AA	1	Rod Assy., Lifting, Except 4200, Start Year: 01/01/1965
30	C5NNB863F	1	Rod Assy., Lifting, 4200, (Not Shown), No Longer Serviced, Start Year: 01/01/1966
31	957E566	1	Knuckle, Leveling Rod, Except 4200, Start Year: 01/01/1965
31	C5NN566B	1	Knuckle, Leveling Rod, 4200, (Not Shown), No Longer Serviced, Start Year: 01/01/1966
32	80755	1	Pin, Split Cotter, 1/8" x 1", Start Year: 01/01/1965
33	E27N995282	1	Pin, Clevis, 5/8" x 3-3/16", Start Year: 01/01/1965
33	9N595	1	Pin, Clevis, 5/8" x 3-3/16", Start Year: 01/01/1965
34	277393	1	Fitting, Lube, 5/16" Drive, Start Year: 01/01/1965
35	C5NN569AM	1	Box Assy., Leveling, Replaces C5NN569AH, Includes: Ref. 36 thru 49, Start Year: 01/01/1965
36	C5NN585B	1	Fork, Except 4200, Start Year: 01/01/1965
37	C5NN565C	1	Box, Start Year: 01/01/1965
38	957E554B	1	Bearing Assy., Start Year: 01/01/1965

3000-SERIES 3 CYL TRACTOR (1/65-12/74)

05D03 HYDRAULIC LIFT LINKAGE - 3055, 3550, 4000 EXCEPT 4110, 4140

Ref	Part Number	Qty	Description
39	E4NN579AA	1	Shaft, Start Year: 01/01/1965
40	C5NN568B	1	Gear, No Longer Serviced (NH-E), Years: 01/01/1965-05/31/1968
40	C7NN568C	1	Gear, (Not Shown), Start Year: 06/01/1968
41	383904S36	1	Washer, Spring, 1/2", Start Year: 01/01/1965
42	C5NN594E	1	Lever, Start Year: 01/01/1965
43	305061S2	1	Pin, Roll, 3/16" x 13/16", Start Year: 01/01/1965
44	74127S	1	Plug, Expansion, 1-3/4", Start Year: 01/01/1965
45	957E566	1	Knuckle, Except 4200, Start Year: 01/01/1965
46	80755	1	Pin, Split Cotter, 1/8" x 1", Start Year: 01/01/1965
47	E27N995282	1	Pin, Clevis, 5/8" x 3-3/16", Start Year: 01/01/1965
47	9N595	1	Pin, Clevis, 5/8" x 3-3/16", (Not Shown), Start Year: 01/01/1965
48	277393	1	Fitting, Lube, Straight Drive, 5/16", Start Year: 01/01/1965
49	87414	1	Nipple, Lube, Straight, 1/4"-28, Start Year: 01/01/1965
50	80755	2	Pin, Split Cotter, 1/8" x 1", Start Year: 01/01/1965
51	E27N995282	2	Pin, Clevis, 5/8" x 3-3/16", Except 4200, Start Year: 01/01/1965
51	9N595	2	Pin, Clevis, 5/8" x 3-3/16", 4200, (Not Shown), Start Year: 01/01/1965
52	44879S36	2	Washer, Hardened, G8, 1/2", Start Year: 01/01/1965
53	83417169	2	Nut, Lock, G2, 1/2"-20, Start Year: 01/01/1965
54	C5NN659B	2	Pin, Leveling Fork, 4200, NHNA Only, No Longer Serviced, Start Year: 01/01/1966
54	C5NN659C	2	Pin, Leveling Fork, (Not Shown), Start Year: 01/01/1965
55	201834	2	Drawbar, No Longer Serviced (NHNA), Start Year: 01/01/1965
56	C5NNG877A	2	Stop, Link, 4500, No Longer Serviced, Start Year: 01/01/1965
57	C5NNA954F	1	Link Assy., Leveling, R.H., 4200, Includes: Ref. 58 thru 74, No Longer Serviced, Start Year: 01/01/1966
58	C5NNA935E	1	Fork, 4200, No Longer Serviced, Start Year: 01/01/1966
59	277393	1	Fitting, Lube, Straight Drive, 5/16", 4200, Start Year: 01/01/1966
60	C5NNN830B	1	Shaft, No Longer Serviced, Start Year: 01/01/1966
61	62369S	1	Rivet, CSK Hd, 1/4" x 1-1/4", NHNA Only, No Longer Serviced, Start Year: 01/01/1966
62	C5NN566B	1	Knuckle, 4200, No Longer Serviced, Start Year: 01/01/1966
63	9N595	1	Pin, Clevis, 5/8" x 3-3/16", 4200, Start Year: 01/01/1966
64	80755	1	Pin, Split Cotter, 1/8" x 1", 4200, Start Year: 01/01/1966
65	C5NN569AY	1	Box Assy., Leveling, 4200, Includes: Ref. 66 thru 74, No Longer Serviced, Start Year: 01/01/1966
66	C5NN565C	1	Box, 4200, Start Year: 01/01/1966
67	957E554B	1	Bearing Assy., 4200, Start Year: 01/01/1966
68	E4NN579AA	1	Shaft, 4200, Start Year: 01/01/1966
69	74127S	1	Plug, Expansion, 1-3/4", 4200, Start Year: 01/01/1966
70	C7NN568C	1	Gear, 4200, Start Year: 01/01/1966
71	C5NN594E	1	Lever, 4200, Start Year: 01/01/1966
72	383904S36	1	Washer, Spring, 1/2", Start Year: 01/01/1966
73	305061S7	1	Pin, Roll, 3/16" x 1-1/6", NHNA Only, No Longer Serviced, Start Year: 01/01/1966
74	277393	1	Fitting, Lube, Straight Drive, 5/16", 4200, Start Year: 01/01/1966
77	C5NN559S	1	End, Lower Lift Link, R.H., No Longer Serviced (NHNA), Years: 01/01/1965-05/31/1970

3000-SERIES 3 CYL TRACTOR (1/65-12/74)

05D03 HYDRAULIC LIFT LINKAGE - 3055, 3550, 4000 EXCEPT 4110, 4140

Ref	Part Number	Qty	Description
77A	C7NN559F	1	End, Lower Lift Link, R.H., Start Year: 06/01/1970
78	C5NNC879H	1	End, Lower Lift Link, L.H., No Longer Serviced, Years: 01/01/1965-05/31/1970
78A	C7NNC879D	1	End, Lower Lift Link, L.H., Start Year: 06/01/1970
79	C0NNC893A	2	Pin, Lower Lift Link End, Start Year: 01/01/1965
80	C7NNC882B	2	Pin Assy., Lock, Years: 01/01/1965-07/31/1970
81	9627879	2	Screw, Cap, HH, G5, 1/2"-13 x 3/4", Years: 01/01/1965-05/31/1970
82	80679	2	Washer, Lock, 1/2", Years: 01/01/1965-05/31/1970
83	352506S	4	Pin, Spring, 1/4" x 1-1/2", Start Year: 01/01/1965
84	81814226	2	Retainer & Spring Assy., Start Year: 01/01/1965
85	E1ADDN995233	2	Ball, Cat. I, Start Year: 01/01/1965
85	C5NN557A	2	Ball, 1-3/4" (44.49mm) Wide, Cat. II, (Not Shown), Start Year: 01/01/1965
85	C5NN557B	2	Ball, 3/8" (34.924mm) Wide, Cat. II, (Not Shown), Start Year: 01/01/1965
86	82002011	1	Housing Assy., R.H., Includes: Housing plus Ref. 89 thru 93, When Replacing C5NN-C872-C(87769004) or C5NN-C873-C Also use C7NN-559-F(81821331) or C7NN-C879-D(81821340) Ends., Start Year: 01/01/1965
87	E0NNC873BC	1	Housing Assy., L.H., Includes: Housing plus Ref. 89 thru 93, When Replacing C5NN-C872-C(87769004) or C5NN-C873-C Also use C7NN-559-F(81821331) or C7NN-C879-D(81821340) Ends., Start Year: 01/01/1965
89	352506S	2	Pin, Roll, 1/4" x 1-1/2", Start Year: 06/01/1970
90	C7NNC889A	2	Spring, Start Year: 06/01/1970
91	C9NNH913A	2	Pin & Cable Assy., Start Year: 06/01/1970
92	C0NNC968A	2	Anchor, Start Year: 06/01/1970
93	C0NNC886A	2	Handle, Start Year: 06/01/1970
93	C7NNG925B	1	Drawbar, Linkage, Cat. I, 3055, NH-E Only, No Longer Serviced, Start Year: 09/01/1972
93	C7NNG925C	1	Drawbar, Linkage, Cat. II, Except 3055,3550, NH-E Only, No Longer Serviced, Start Year: 01/01/1965
93	C7NNG926B	1	Bracket, Stabilizer Chain, R.H., NH-E Only, Start Year: 01/01/1965
93	C7NNG927B	1	Bracket, Stabilizer, Chain, L.H., NH-E Only, Start Year: 01/01/1965
93	C7NNG930B	2	Chain Assy., Stabilizer, Outside, NH-E Only, No Longer Serviced, Start Year: 01/01/1965
93	D1NNG877A	2	Stop, Lift Link Lower, 3550, No Longer Serviced, Start Year: 08/01/1972
93	D1NNJ909A	2	U-Bolt, Lower Lift Link Stop, No Longer Serviced, Start Year: 08/01/1972
93	88902	4	Nut, Lock, GC, 3/8"-16, Stop to Link, Model 3550, Start Year: 08/01/1972
93	NS	1	Kit, Hydraulic Lift Stabilizer Chain, Italy, w/Safety Frame, Accessory, w/Wide Fenders, Order Components, 3055, 4100, Includes Chain Assy. & Brackets listed below, NHNA Only, Start Year: 01/01/1974
93	C7NNG926B	1	Bracket, R.H., NH-E Only
93	C7NNG927B	1	Bracket, L.H., NH-E Only
93	C7NNG930B	2	Chain Assy., NH-E Only, No Longer Serviced

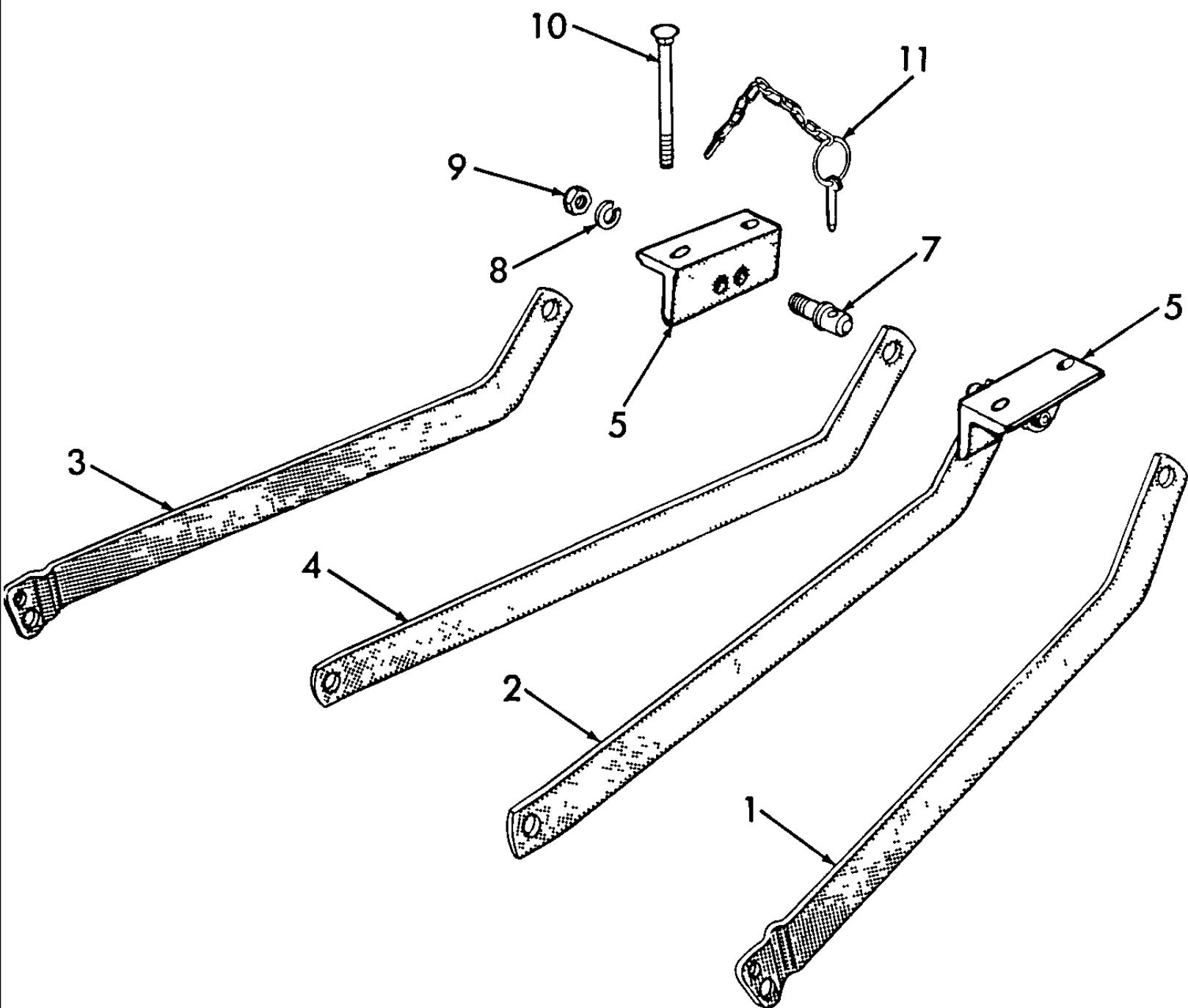

3000-SERIES 3 CYL TRACTOR (1/65-12/74)

05D05 STABILIZER KITS, ACCESSORY - 2000, 3000 EXCEPT 3550 & 4110

Ref	Part Number	Qty	Description
	C5NNN904F	1	Kit, Stabilizer, Cat. I, 2000, 4110, Includes: Ref. 1 thru 11, Start Year: 01/01/1965
	C5NNN904F	1	Kit, Stabilizer, Cat. I, 3000 Except 3550, Includes: Ref. 1 thru 11, Start Year: 11/01/1970
	C5NNN904G	1	Kit, Stabilizer, Dual Cat., 3000 Except 3550, Replaces C5NN-N904-E, Includes: Ref. 1 thru 11, Start Year: 01/01/1965
1	C5NN454B	1	Link, RH(Cat. I) & LH(Cat.II), 3000 Except 3550, Start Year: 01/01/1965
2	C5NN454C	1	Link, Cat. I, R.H., 2000 & 4110, Start Year: 01/01/1965
2	C5NN454C	1	Link, Cat. I, R.H., 3000 Except 3550, Start Year: 11/01/1970
3	C5NNN455B	1	Link, LH(Cat. I) & RH(Cat.II), 3000 Except 3550, Start Year: 01/01/1965
4	C5NNN455C	1	Link, Cat. I, L.H., 2000 & 4110, Start Year: 01/01/1965
4	C5NNN455C	1	Link, Cat. I, L.H., 3000 Except 3550, Start Year: 10/01/1970
5	C5NNN928D	2	Bracket, Start Year: 01/01/1965
7	230044F	2	Pin, Replaces C5NN-A889-A, Start Year: 01/01/1965
	87365	4	Washer, SAE, 5/8", Start Year: 01/01/1965
8	34811S36	2	Washer, Lock, 5/8", Start Year: 01/01/1965
9	408	2	Nut, G5, 5/8"-18, Start Year: 01/01/1965
10	372457S36	4	Bolt, Carriage, Special, 5/8"-18 x 6.88, Start Year: 01/01/1965
11	E55WP9	2	Pin, Linch, Start Year: 01/01/1965
	D0NNH949A	4	Strap, Lock, w/U.K. Safety Frame, NH-E Only, No Longer Serviced, Start Year: 08/01/1970
	86518628	4	Screw, Cap, HH, G5, 5/8"-11 x 9-1/2", W/U.K. Safety Frame, No Longer Serviced, Start Year: 08/01/1970
	7708262	1	Kit, Stabilizer, Replaces 7705515, 3550 w/Loader, Includes: Parts Listed Below, NH-E Only, No Longer Serviced, Start Year: 01/01/1972
	7708263	1	Kit, Stabilizer, Replaces 7705516, 3550 w/Loader, Includes: Parts Listed Below, NHNA Only, Start Year: 01/01/1972
	C5NN454B	1	Link, RH(Cat. I) & LH(Cat.II), Start Year: 01/01/1972
	C7NN454A	1	Link, RH, Start Year: 01/01/1972
	C5NNN455B	1	Link, LH(Cat. I) & RH(Cat.II), Start Year: 01/01/1972
	C7NNN455A	1	Link, L.H., No Longer Serviced (NH-E), Start Year: 01/01/1972
	7707641	1	Plate, Assy., R.H., No Longer Serviced (NH-E), Start Year: 01/01/1972
	7707640	1	Plate Assy., L.H., No Longer Serviced (NH-E), Start Year: 01/01/1972
	C5NNN873A	2	Pin, Start Year: 01/01/1972
	85700693	6	Nut, Lock, GC, 5/8"-11, Start Year: 01/01/1972
	9627896	4	Screw, Cap, HH, G5, 5/8"-11 x 1-3/4", Start Year: 01/01/1972
	E27N995216	2	Pin & Ring Assy., Start Year: 01/01/1972

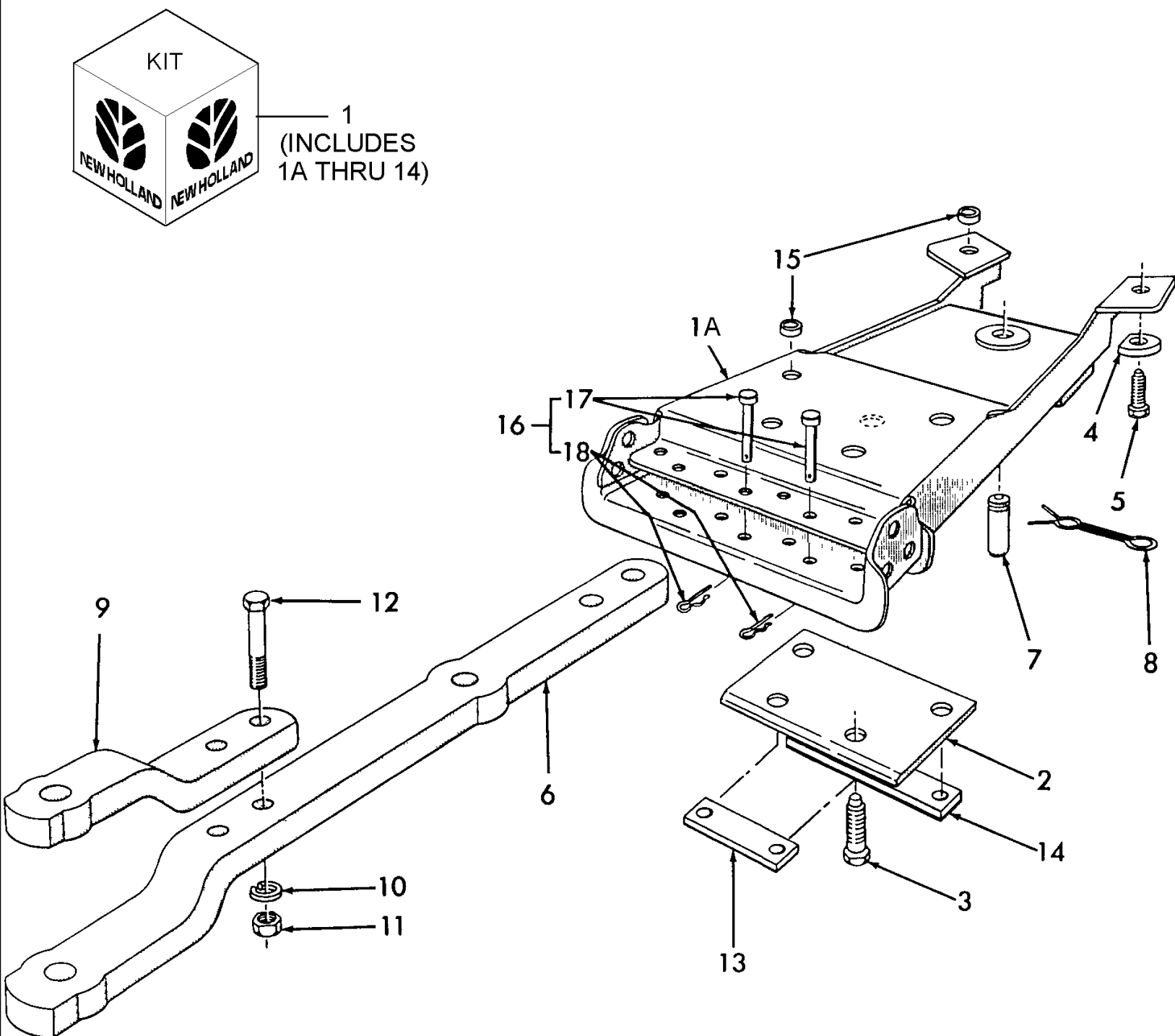

3000-SERIES 3 CYL TRACTOR (1/65-12/74)

05E01 SWINGING DRAWBAR, HANGER & RELATED PARTS - 2000, 3000 EXCEPT 3550 & 4110

Ref	Part Number	Qty	Description
1	CFPN820A	1	Kit, Swinging Drawbar & Clevis, Includes Ref. 1 thru 14, NH-E Only, No Longer Serviced, Start Year: 01/01/1965
1A	D1NN809A	1	Hanger Assy., Replaces C5NN809-J, Not labeled on Art, Start Year: 01/01/1965
2	C5NNA804A	1	Plate, Reinforcing, Start Year: 01/01/1965
3	304768S36	4	Screw, Cap, HH, G5, 5/8"-11 x 1-1/2", Start Year: 01/01/1965
4	C5NNN826A	2	Washer, Flat, 5/8", Start Year: 01/01/1965
5	F1NNU835BA	2	Bolt, Flange Hd., Serrated, 5/8"-11 x 1-3/8", Start Year: 01/01/1965
6	82009197	1	Drawbar, Start Year: 01/01/1965
7	E4NN807AA	1	Pin, Clevis, Start Year: 01/01/1965
8	311920	1	Pin, Clevis, Pin Spring, Start Year: 01/01/1965
9	C5NNA828B	1	Strap, Clevis, No Longer Serviced (NH-E), Start Year: 01/01/1965
10	34811S36	AR	Washer, Lock, 5/8"
11	55722S2	AR	Nut, Hex, 5/8"-18
12	304934S36DS	2	Screw, Cap, HH, G5, 5/8"-18 x 3-1/4", Start Year: 01/01/1965
13	C5NNN819E	1	Strap, Reinforcing 4" (10.16cm), Replaces C5NNN819A, Start Year: 01/01/1965
14	C5NNN819F	1	Strap, Reinforcing, 7" (17.78cm), Replaces C5NNN819B, Start Year: 01/01/1965
15	C5NNA805B	6	Spacer, Hanger, 3500, Years: 01/01/1965-12/31/1972
16	CFPN815D	AR	Kit, Swinging Drawbar Pin & Clip, Accessory, Includes: Ref. 17 & 18, Start Year: 01/01/1965
17	C5NNN823G	2	Pin, U.K.-Antwerp Only, Start Year: 01/01/1965
18	85700612	2	Pin, Replaces E100GD9, Start Year: 01/01/1965

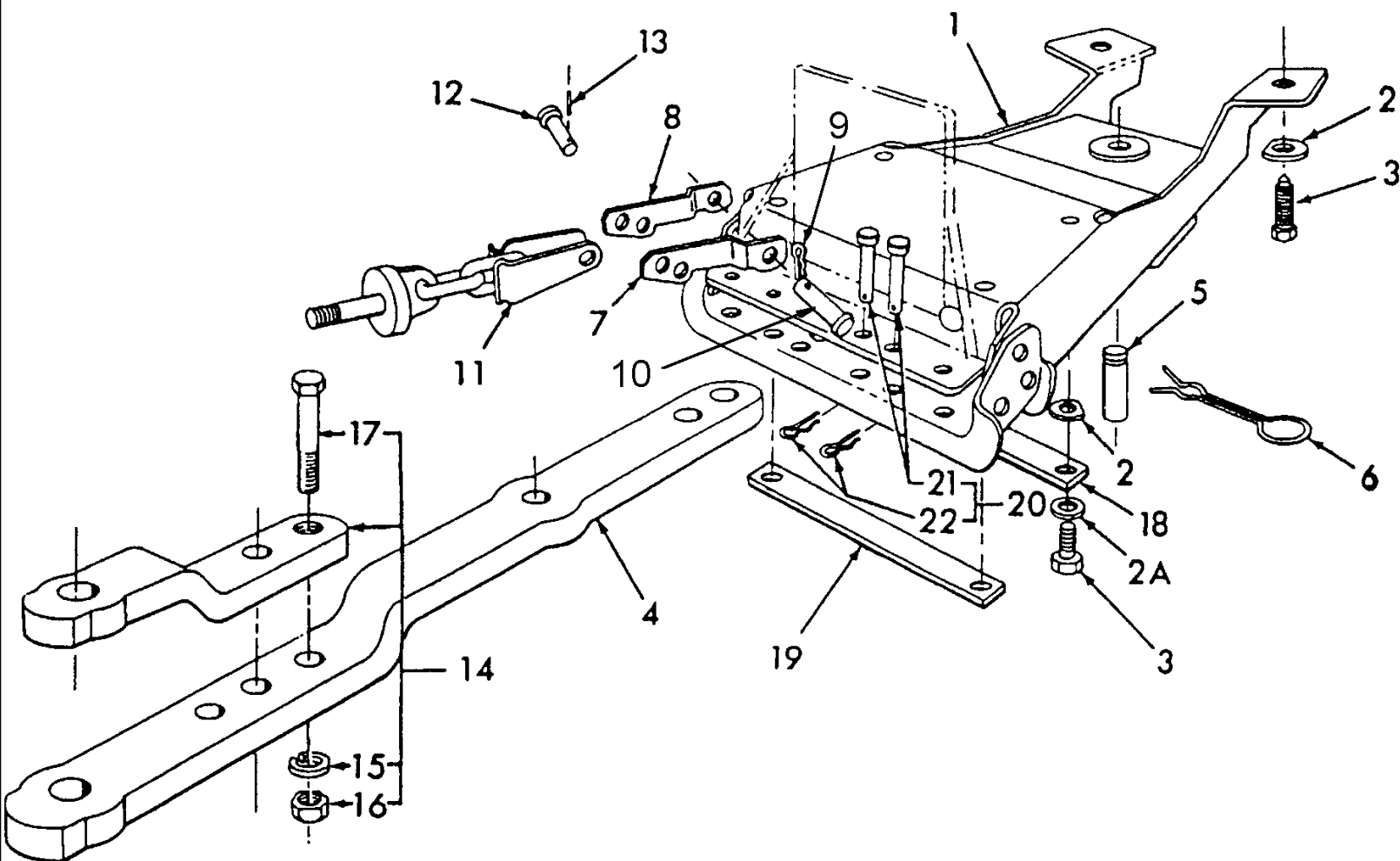

3000-SERIES 3 CYL TRACTOR (1/65-12/74)

05E02 SWINGING DRAWBAR, HANGER & RELATED PARTS - 3055, 3550, 4000 EXCEPT 4110

Ref	Part Number	Qty	Description
	CFPN820B	1	Kit, Swinging Drawbar & Clevis, Includes: Ref. 1 thru 19, NH-E Only, Start Year: 01/01/1965
1	E3NN809BC	1	Hanger Assy., Start Year: 01/01/1965
2	C5NNN826A	6	Washer, Flat, 5/8", Start Year: 01/01/1965
2A	80299	4	Washer, 5/8", Start Year: 01/01/1965
3	F1NNU835BA	6	Bolt, HH, 5/8"-11 x 1-3/8", Start Year: 01/01/1965
4	82009362	1	Drawbar Assy., Swinging, 2.76" Drop, 540 RPM, PTO, Start Year: 01/01/1965
4	C5NN805F	1	Drawbar, 34-5/8" (87.95cm), 540/1000 RPM, PTO, Start Year: 01/01/1965
5	E4NN807AA	1	Pin, Clevis, Start Year: 01/01/1965
6	311920	1	Pin, Spring, Start Year: 01/01/1965
7	C5NNN916B	2	Strap, Chain, R.H., Replaces C5NNN916A, Start Year: 01/01/1965
8	C5NND915B	2	Strap, Chain, L.H., Replaces C5NNN915A, Start Year: 01/01/1965
9	C5NNN561A	2	Pin, Clevis, 1/2" x 1-5/8", Start Year: 01/01/1965
10	380824S36	2	Pin, Check Chain Clip, Start Year: 01/01/1965
11	D2NNA946A	2	Chain Assy., Check, Replaces C5NNA946F, Start Year: 01/01/1965
12	380221S36	2	Pin, Clevis, .62 x 1.45, Chain to Strap, No Longer Serviced (NH-E), Start Year: 01/01/1965
13	80755	2	Pin, Split Cotter, 1/8" x 1", Start Year: 01/01/1965
14	DJPN825A	AR	Kit, Drawbar Clevis Strap, Includes: Ref. 15 thru 17, Start Year: 01/01/1965
15	34811S36	2	Washer, Lock, 5/8", Start Year: 01/01/1965
16	408	2	Nut, G5, 5/8"-18, Start Year: 01/01/1965
17	304934S36DS	2	Screw, Cap, HH, G5, 5/8"-18 x 3-1/4", Start Year: 01/01/1965
18	C5NNN819F	1	Strap, Reinforcing Lock, 7" (17.78cm), Replaces C5NNN819B, Start Year: 01/01/1965
19	C5NNN819G	1	Strap, Reinforcing, 8" (20.32cm), Start Year: 01/01/1965
20	CFPN815D	AR	Kit, Swinging Drawbar Pin & Clip, Accessory, Includes: Ref. 21 thru 22, Start Year: 01/01/1965
21	C5NNN823G	2	Pin, Start Year: 01/01/1965
22	85700612	2	Pin, Replaces E100GD9, Start Year: 01/01/1965

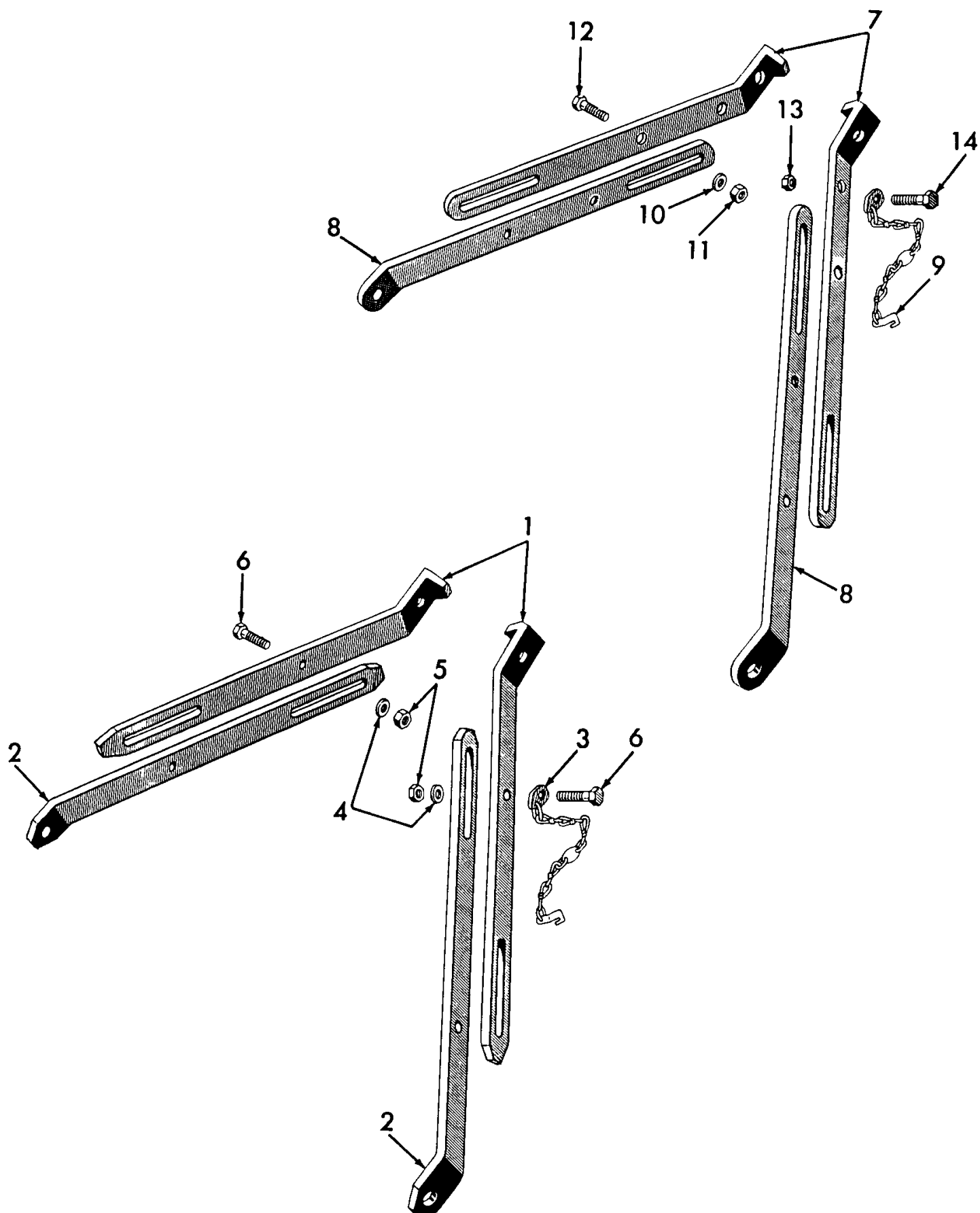

3000-SERIES 3 CYL TRACTOR (1/65-12/74)

05F01 DRAWBAR STAY KITS, ACCESSORY - 2000, 3000, 4000, 5000, MEXICO 5000 MAJOR

Ref	Part Number	Qty	Description
1	C5NNC831A	2	Stay, Upper, 2000 & 3000, Start Year: 01/01/1965
2	C5NNC832A	2	Stay, Lower, 2000 & 3000, Start Year: 01/01/1965
3	NCA5370A	2	Chain & Wedge Assy., Safety, 2000 & 3000, No Longer Serviced (NH-E), Start Year: 01/01/1965
4	351428S8	AR	Washer, Flat, 7/16" x .90, 2000 & 3000
5	50456	AR	Nut, G5, 7/16"-20, 2000 & 3000
6	304706S36	4	Screw, Cap, HH, G5, 7/16"-20 x 1-1/8", 2000 & 3000, Start Year: 01/01/1965
	C5NNC830B	AR	Kit, Drawbar Stay, Cat. II, 4000 & 5000, Includes: Ref. 7 thru 14, Start Year: 01/01/1965
7	C5NNC831B	2	Stay, Upper, 4000 & 5000, No Longer Serviced (NH-E), Start Year: 01/01/1965
8	C5NNC832B	2	Stay, Lower, 4000 & 5000, No Longer Serviced (NH-E), Start Year: 01/01/1965
9	NCA5370A	1	Chain & Wedge Assy., Safety, 4000 & 5000, No Longer Serviced (NH-E), Start Year: 01/01/1965
10	86511191	AR	Washer, 3/4", 4000 & 5000
11	280954	AR	Nut, G5, 3/4"-10, 4000 & 5000
12	88692	6	Screw, Cap, HH, G5, 3/4"-10 x 1-1/2", 4000 & 5000, Start Year: 01/01/1965
13	50456	AR	Nut, G5, 7/16"-20, 4000 & 5000
14	304706S36	1	Screw, Cap, HH, G5, 7/16"-20 x 1-1/8", 4000 & 5000, Start Year: 01/01/1965
	NLS	2	Stay, Upper, Cat. II, Mexico 5000 Major {72NYC831A}, Mexico Only, Start Year: 03/01/1973
	NLS	2	Stay, Lower, Cat. II, Mexico 5000 Major {72NYC832A}, Mexico Only, Start Year: 03/01/1973
	NLS	1	Chain & Wedge Assy., Safety, Cat. II, Mexico 5000 Major {72NY5370A}, Mexico Only, Start Year: 03/01/1973
	NLS	1	Decal, Safety Chain, Cat. II, Mexico 5000 Major {72NYE802A}, Mexico Only, Start Year: 03/01/1973

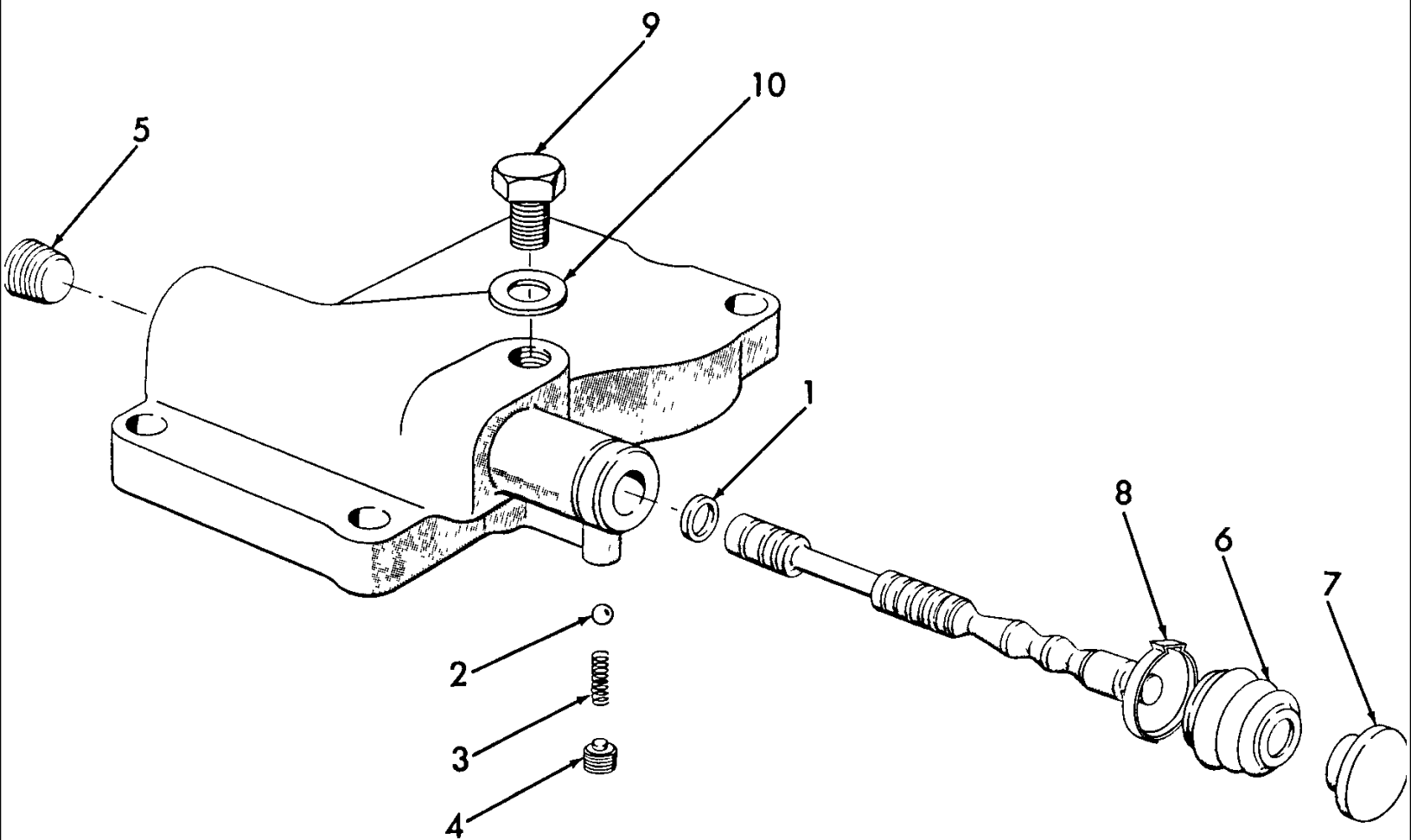

05G01 SELECTOR VALVE, ACCESSORY, ALL TRACTORS

Ref	Part Number	Qty	Description
	E0NND960AA	1	Valve Assy., Includes: Valve Body & Spool plus Ref. 1 thru 10, Start Year: 01/01/1965
1	129270	1	O-Ring, 90 Duro, .414" ID x .072" Thk, Start Year: 01/01/1965
2	86628554	1	Ball, Steel, 1/4" Dia., Start Year: 01/01/1965
3	87790444	1	Spring, Start Year: 01/01/1965
4	C5NHD959A	1	Screw, Set, Headless Socket Hd., 5/16"-18, Start Year: 01/01/1965
5	87711S36	1	Plug, Socket Headless, 1/2"-14, Start Year: 01/01/1965
6	C5NHD961A	1	Cover, Start Year: 01/01/1965
7	C5NHN513A	1	Knob, U.S., Start Year: 01/01/1965
7	C5NHN513A	1	Knob Assy., U.K. - Antwerp, Start Year: 01/01/1965
8	381707S36	1	Clamp, Start Year: 01/01/1965
9	371433S36	AR	Bolt, HH, 9/16"-18 x .62, Start Year: 01/01/1965
10	C5NNN991B	AR	Seal, Bolt, Start Year: 01/01/1965
10	380590S36	2	Bolt, HH, 5/16"-18 x 2-3/4", Start Year: 01/01/1965

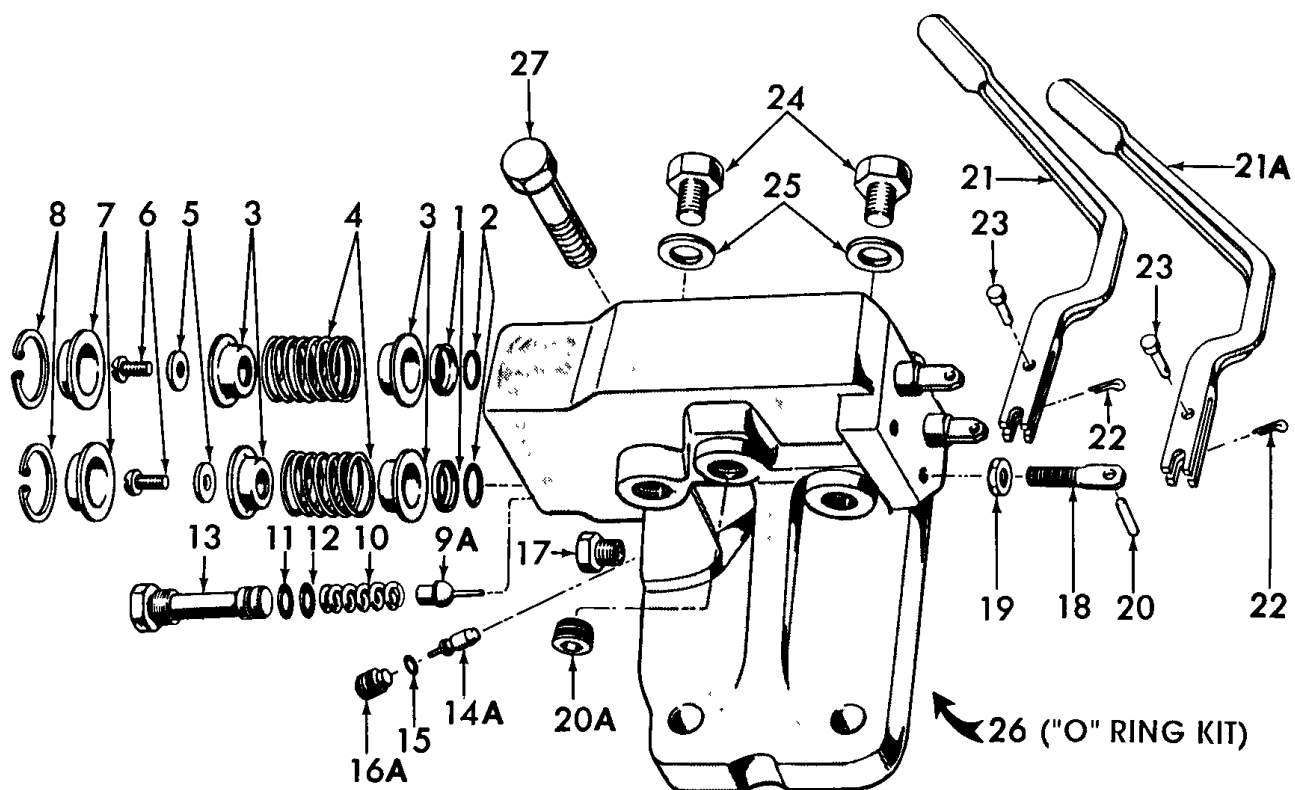
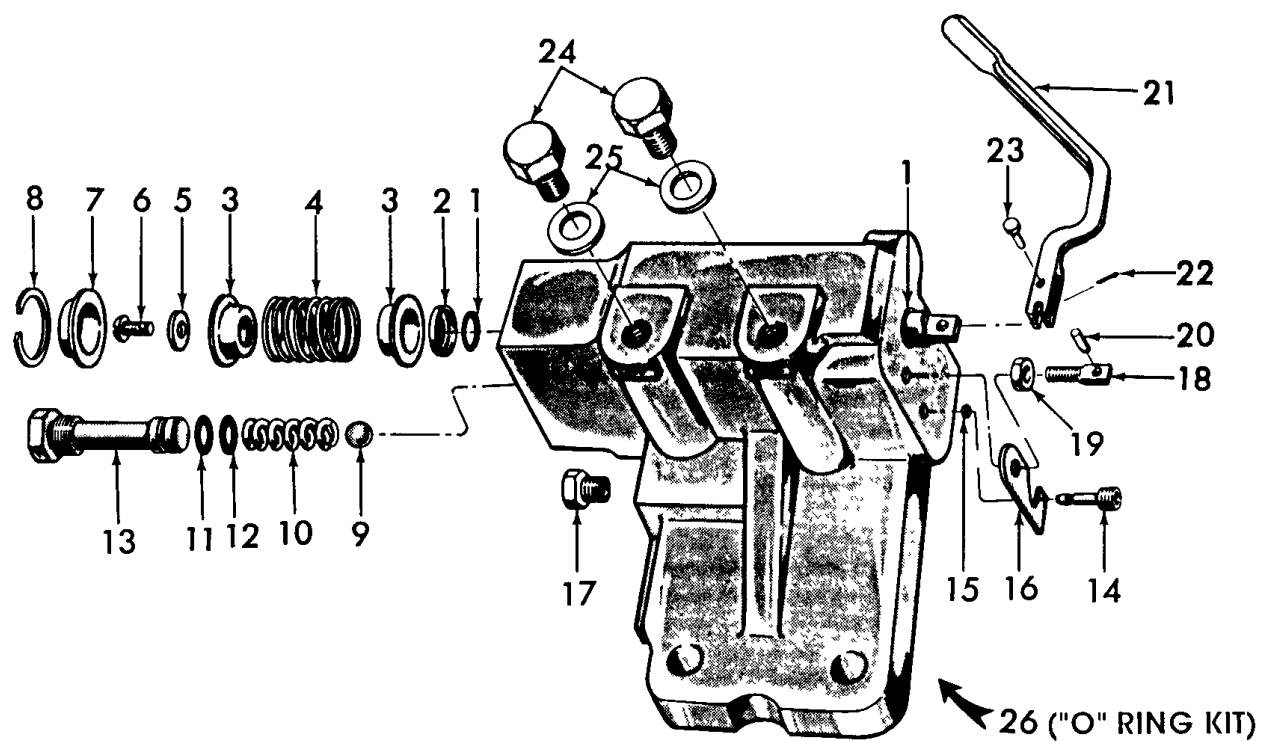

3000-SERIES 3 CYL TRACTOR (1/65-12/74)

05G02 SINGLE & DOUBLE SPOOL HYDRAULIC REMOTE CONTROL VALVE - 2100, 3100, 4100, 5100

Ref	Part Number	Qty	Description
	NLS	AR	Valve Assy., w/Handles, Remote Control, Single Spool Non Detent, Includes: Ref. 1 thru 20A, No Longer Serviced, When requiring complete Valve Assy. Use E1NN-B950-AB(83944764) Valves & 309972 Mounting Kit, Years: 01/01/1965-04/30/1970
	NLS	AR	Valve Assy., w/Handles, Remote Control, Double Spool Non Detent, Includes: Ref. 1 thru 20A, No Longer Serviced, When requiring complete Valve Assy. Use E1NN-B950-BA(83928704) Valve & 309973(80309973) Mounting Kit, Years: 01/01/1965-07/31/1970
1	87034S94	AR	O-Ring, .562" ID x .103" Thk, Years: 01/01/1965-07/31/1970
2	198651	AR	Retainer, No Longer Serviced (NH-E), Years: 01/01/1965-07/31/1970
3	198650	AR	Retainer, No Longer Serviced, Years: 01/01/1965-07/31/1970
4	198642	AR	Spring, No Longer Serviced, Years: 01/01/1965-07/31/1970
5	88612	AR	Washer, #10, Years: 01/01/1965-07/31/1970
6	380285S	AR	Screw, RDH, #10-24 x 1/2", No Longer Serviced, Years: 01/01/1965-07/31/1970
7	198649	AR	Cap, No Longer Serviced, Years: 01/01/1965-07/31/1970
8	358782S	AR	Ring, Snap, 1-3/16", No Longer Serviced, Years: 01/01/1965-07/31/1970
9	290467	1	Ball, Chrome, 11/32" Dia., No Longer Serviced, Years: 01/01/1965-04/30/1970
9A	198640	1	Poppet Assy., NHNA Only, No Longer Serviced, Years: 01/01/1965-07/31/1970
10	198641	1	Spring, No Longer Serviced (NHNA), Years: 01/01/1965-07/31/1970
11	9617873	1	O-Ring, 90 Duro, .468" ID x .078" Thk, Years: 01/01/1965-07/31/1970
12	87008S94	1	O-Ring, .375" ID x .070" Thk, Years: 01/01/1965-07/31/1970
13	C5NND907C	1	Plug, 9/16"-18, No Longer Serviced, Years: 01/01/1965-07/31/1970
14	C5NND910B	1	Valve, By Pass Replaces C5NN-C804-A, No Longer Serviced, Years: 01/01/1965-04/30/1970
14A	198648	1	Valve, By Pass, NHNA Only, No Longer Serviced, Years: 01/01/1965-07/31/1970
15	86500548	1	O-Ring, .114" ID x .070" Thk, Years: 01/01/1965-07/31/1970
16	C5NND914A	1	Stop, No Longer Serviced, Years: 01/01/1965-04/30/1970
16A	291179	1	Screw, Dog Point Set, 3/8"-24 x 3/8", NHNA Only, No Longer Serviced, Years: 01/01/1965-07/31/1970
17	87709S2	1	Plug, Pipe, 1/4"-18 NPT, Plug Hole in Directional Control Valve, Years: 01/01/1965-07/31/1970
18	C5NND912B	1	Pivot, Years: 01/01/1965-07/31/1970
19	86509499	1	Nut, Jam, G2, 3/8"-16, Years: 01/01/1965-07/31/1970
20	88487	1	Pin, Roll, 1/4" x 3/4", Years: 01/01/1965-07/31/1970
20A	87709S2	2	Plug, Socket Headless, 1/4"-18, Years: 01/01/1965-07/31/1970
21	C5NNB936C	1	Handle, Valve, #1, Years: 01/01/1965-07/31/1970
21A	C5NNB936B	1	Handle, Valve, Short, No Longer Serviced (NHNA), Years: 01/01/1965-07/31/1970
22	280236	1	Pin, Split (Cotter), 1/16" x 1/2", Years: 01/01/1965-07/31/1970
23	76212S36	1	Pin, Clevis, 1/8" x 1-3/32", No Longer Serviced (NHNA), Years: 01/01/1965-07/31/1970
24	371433S36	AR	Bolt, HH, 9/16"-18 x .62, Years: 01/01/1965-07/31/1970
25	C5NNN991B	AR	Seal, Plug, Years: 01/01/1965-07/31/1970
26	CFPN485B	1	Kit, O-Ring, See Fig. 5G1 for Components & Illustration, Years: 01/01/1965-07/31/1970
27	380590S36	2	Bolt, HH, 7/16"-14 x 2-3/4", Years: 01/01/1965-07/31/1970
	80442	1	Screw, Set, HS, Cup Pt, 5/16"-18 x 1/2", 5000, Years: 01/01/1965-07/31/1970

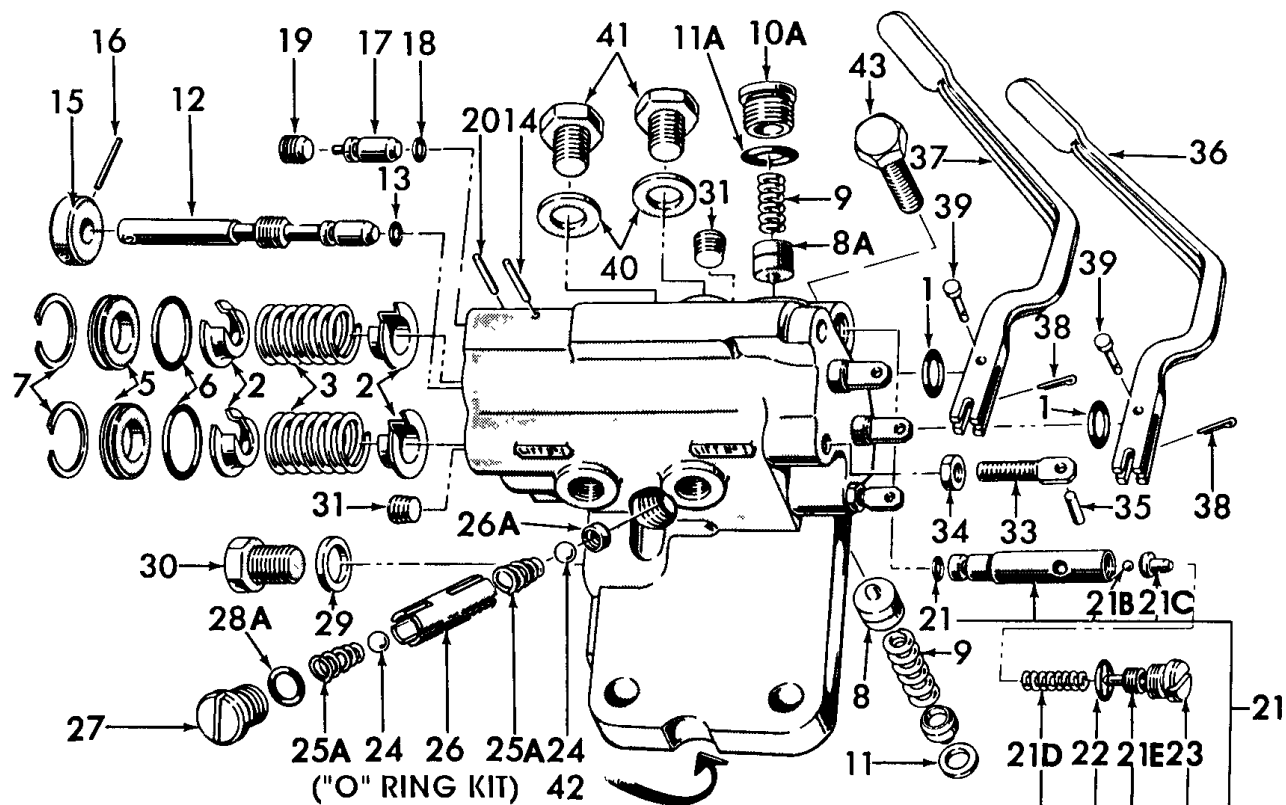
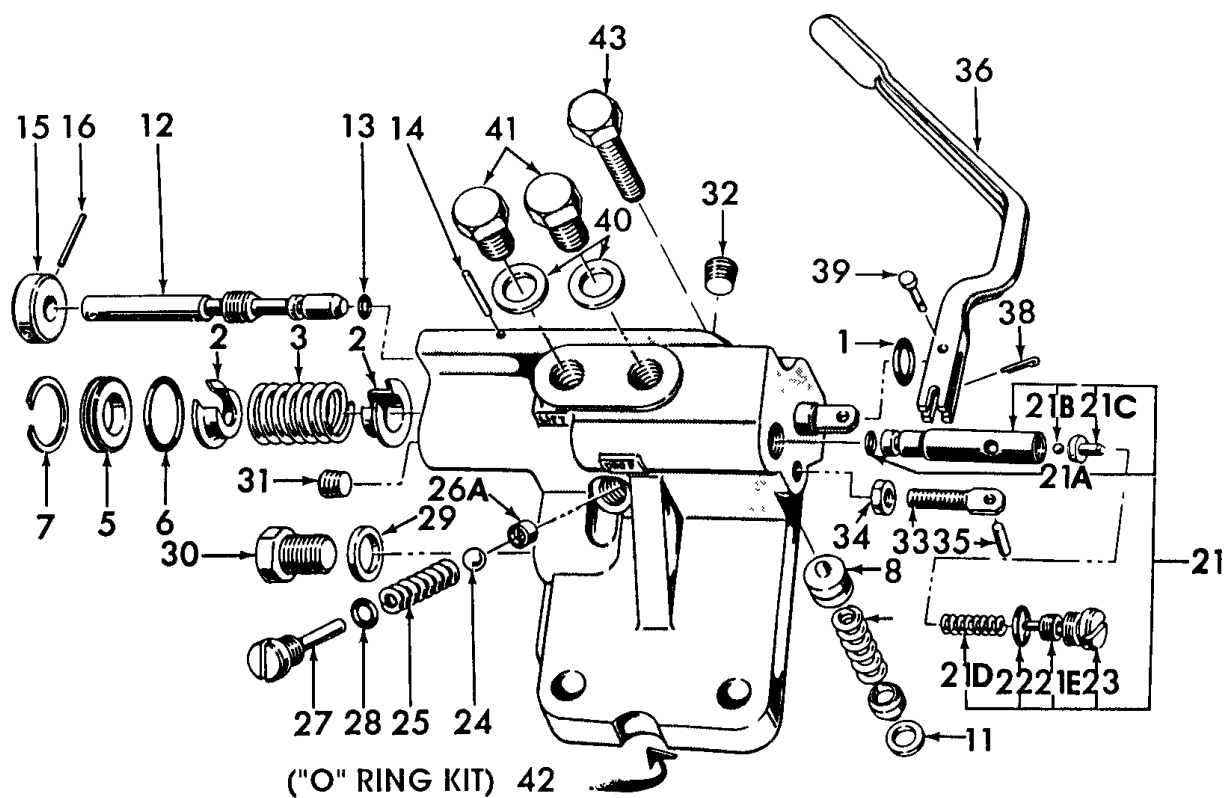

3000-SERIES 3 CYL TRACTOR (1/65-12/74)

05G03 SINGLE & DOUBLE SPOOL HYDRAULIC REMOTE CONTROL VALVES (65/11-70) -2100, 3110, 4110, 4200, 5100, 5200

Ref	Part Number	Qty	Description
	NLS	AR	Valve Assy., Remote Control, Single Spool, Detent, w/Handles, Except 4200 & 5200, Includes: Ref. 1 thru 22, No Longer Serviced, When complete Valve Assy. is needed Use D9NN-B950-BB (83944760) Valve & 309972F (81829135) Mounting Kit, Years: 01/01/1965-11/30/1970
	NLS	AR	Valve Assy., Remote Control, Double Spool, Detent, w/Handles, Except 4200 & 5200, Includes: Valve Body & Spool Plus Ref. 1 thru 22, NHNA Only, No Longer Serviced, Years: 01/01/1965-11/30/1970
1	87034S94	AR	O-Ring, .562" ID x .103" Thk, Years: 01/01/1965-11/30/1970
2	C5NND953B	AR	Retainer, No Longer Serviced, Years: 01/01/1965-11/30/1970
3	198642	AR	Spring, No Longer Serviced (NHNA), Years: 01/01/1965-11/30/1970
5	C5NND954B	AR	Cap, No Longer Serviced, Years: 01/01/1965-11/30/1970
6	9672929	AR	O-Ring, M25.4x1.8, Years: 01/01/1965-11/30/1970
7	358782S	AR	Ring, Retaining, Internal, 1-3/16", No Longer Serviced, Years: 01/01/1965-11/30/1970
8A	C5NND900D	1	Piston, No Longer Serviced, Years: 01/01/1965-11/30/1970
9	C5NNB932B	AR	Spring, No Longer Serviced, Years: 01/01/1965-11/30/1970
10A	C5NND937A	1	Plug, Years: 01/01/1965-11/30/1970
11	97608S	1	Ring, Snap, Int, .5625", Years: 01/01/1965-11/30/1970
11A	128825	1	O-Ring, 90 Duro, .644" ID x .087" Thk, Years: 01/01/1965-11/30/1970
12	C5NND956B	1	Stem, No Longer Serviced, Years: 01/01/1965-11/30/1970
13	86500548	1	O-Ring, .114" ID x .070" Thk, Years: 01/01/1965-11/30/1970
14	305019S	1	Pin, Spring, 1/8" x 3/8", No Longer Serviced, Years: 01/01/1965-11/30/1970
15	C5NND955B	1	Knob, U.K.-Antwerp, No Longer Serviced, Years: 01/01/1965-11/30/1970
16	305063S	1	Pin, Roll, 3/32" x 7/8", No Longer Serviced, Years: 01/01/1965-11/30/1970
17	C5NND910C	1	Valve, By Pass, No Longer Serviced, Years: 01/01/1965-11/30/1970
18	86500548	1	O-Ring, .114" ID x .070" Thk, Years: 01/01/1965-11/30/1970
19	C5NND911A	1	Plug, Years: 01/01/1965-11/30/1970
20	305019S	1	Pin, 1/8" x 3/8", No Longer Serviced, Years: 01/01/1965-11/30/1970
21	C5NND902C	1	Valve Assy., Detent Regulating, Includes: Valve Body Plus: Ref. 21A thru 22, No Longer Serviced, Years: 01/01/1965-11/30/1970
21A	86512844	1	O-Ring, 90 Duro, .239" ID x .070" Thk, Years: 01/01/1965-11/30/1970
21B	380240S	1	Ball, No Longer Serviced (NH-E), Years: 01/01/1965-11/30/1970
21C	C5NND905B	1	Seat, w/Prior Valves, Spring Inside, No Longer Serviced, Years: 01/01/1965-12/31/1966
21C	C5NND968A	1	Retainer, Spring Outside, No Longer Serviced, Years: 01/01/1965-11/30/1970
21D	C5NND904A	1	Spring, Years: 01/01/1965-11/30/1970
21E	C5NND911B	1	Plug, No Longer Serviced (NHNA), Years: 01/01/1965-11/30/1970
22	129270	1	O-Ring, 90 Duro, .414" ID x .072" Thk, Years: 01/01/1965-11/30/1970
23	C5NND907D	1	Plug, No Longer Serviced, Years: 01/01/1965-11/30/1970
24	380241S	AR	Ball, 5/16", No Longer Serviced, Years: 01/01/1965-11/30/1970
25	C5NND908E	1	Spring, Years: 01/01/1965-11/30/1970
25	C5NND908E	1	Spring, NHNA Only, No Longer Serviced, Years: 01/01/1965-11/30/1970
25A	C5NND908D	2	Spring, No Longer Serviced (NHNA), Years: 01/01/1965-11/30/1970
26	C5NND909B	1	Seat, No Longer Serviced, Years: 01/01/1965-11/30/1970
26A	C5NND909C	1	Seat, No Longer Serviced, Years: 01/01/1965-11/30/1970

3000-SERIES 3 CYL TRACTOR (1/65-12/74)

05G03 SINGLE & DOUBLE SPOOL HYDRAULIC REMOTE CONTROL VALVES (65/11-70) -2100, 3110, 4110, 4200, 5100, 5200

Ref	Part Number	Qty	Description
27	C5NND906B	1	Plug Assy., No Longer Serviced, Years: 01/01/1965-11/30/1970
27A	C5NND907E	1	Plug, Check Valve, NHNA Only, No Longer Serviced, Years: 01/01/1965-11/30/1970
28	129270	1	O-Ring, 90 Duro, .414" ID x .072" Thk, Years: 01/01/1965-11/30/1970
28A	128825	1	O-Ring, 90 Duro, .644" ID x .087" Thk, Years: 01/01/1965-11/30/1970
29	C5NNN991B	1	Seal, Years: 01/01/1965-11/30/1970
30	371433S36	1	Bolt, HH, 9/16"-18 x .62, Years: 01/01/1965-11/30/1970
31	502046	AR	Plug, Pipe, 1/8"-27, Years: 01/01/1965-11/30/1970
32	87709S2	1	Plug, Socket Headless, 1/4"-18, Years: 01/01/1965-11/30/1970
33	C5NND912B	AR	Pivot, Years: 01/01/1965-11/30/1970
34	86509499	AR	Nut, Jam, G2, 3/8"-16, Years: 01/01/1965-11/30/1970
35	88487	AR	Pin, Roll, 1/4" x 3/4", Years: 01/01/1965-11/30/1970
36	C5NNB936C	1	Handle, Valve, Years: 01/01/1965-11/30/1970
37	C5NNB936B	1	Handle, Valve, No Longer Serviced (NHNA), Years: 01/01/1965-11/30/1970
38	280236	AR	Pin, Split (Cotter), 1/16" x 1/2", Years: 01/01/1965-11/30/1970
39	76212S36	AR	Pin, Clevis, 1/4" x 1-3/32", No Longer Serviced (NHNA), Years: 01/01/1965-11/30/1970
40	C5NNN991B	AR	Seal, Port Plug, Years: 01/01/1965-11/30/1970
41	371433S36	AR	Bolt, 9/16"-18 x .62, Years: 01/01/1965-11/30/1970
42	CFPN485B	1	Kit, O-Ring, See Fig 5G1 for Components & Illustrations, Years: 01/01/1965-11/30/1970
43	280747	2	Screw, Cap, HH, G5, 7/16"-14 x 1-3/4", 5000, Years: 01/01/1965-11/30/1970
	80442	1	Screw, Set, HS, Cup Pt, 5/16"-18 x 1/2", 5000, Years: 01/01/1965-11/30/1970

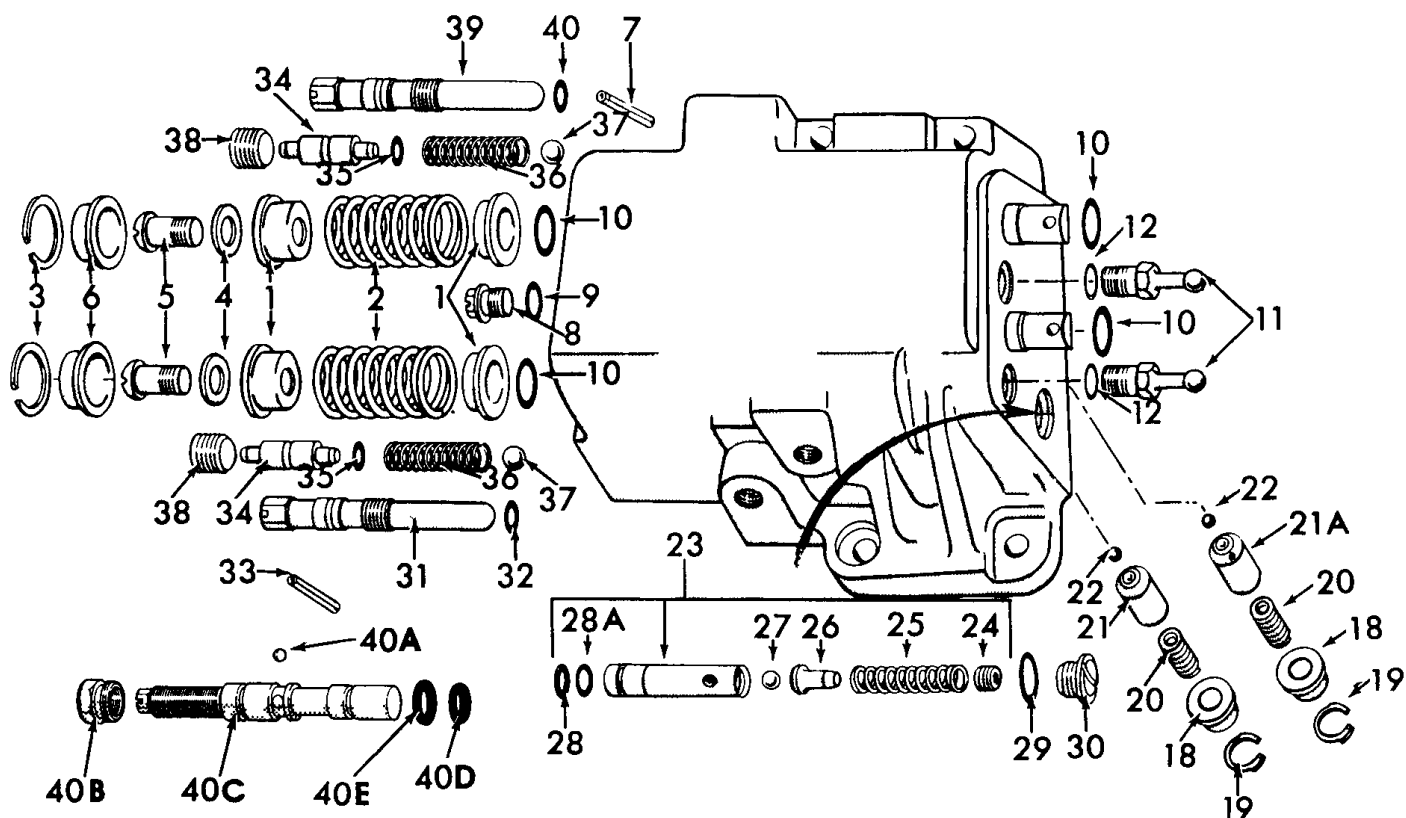
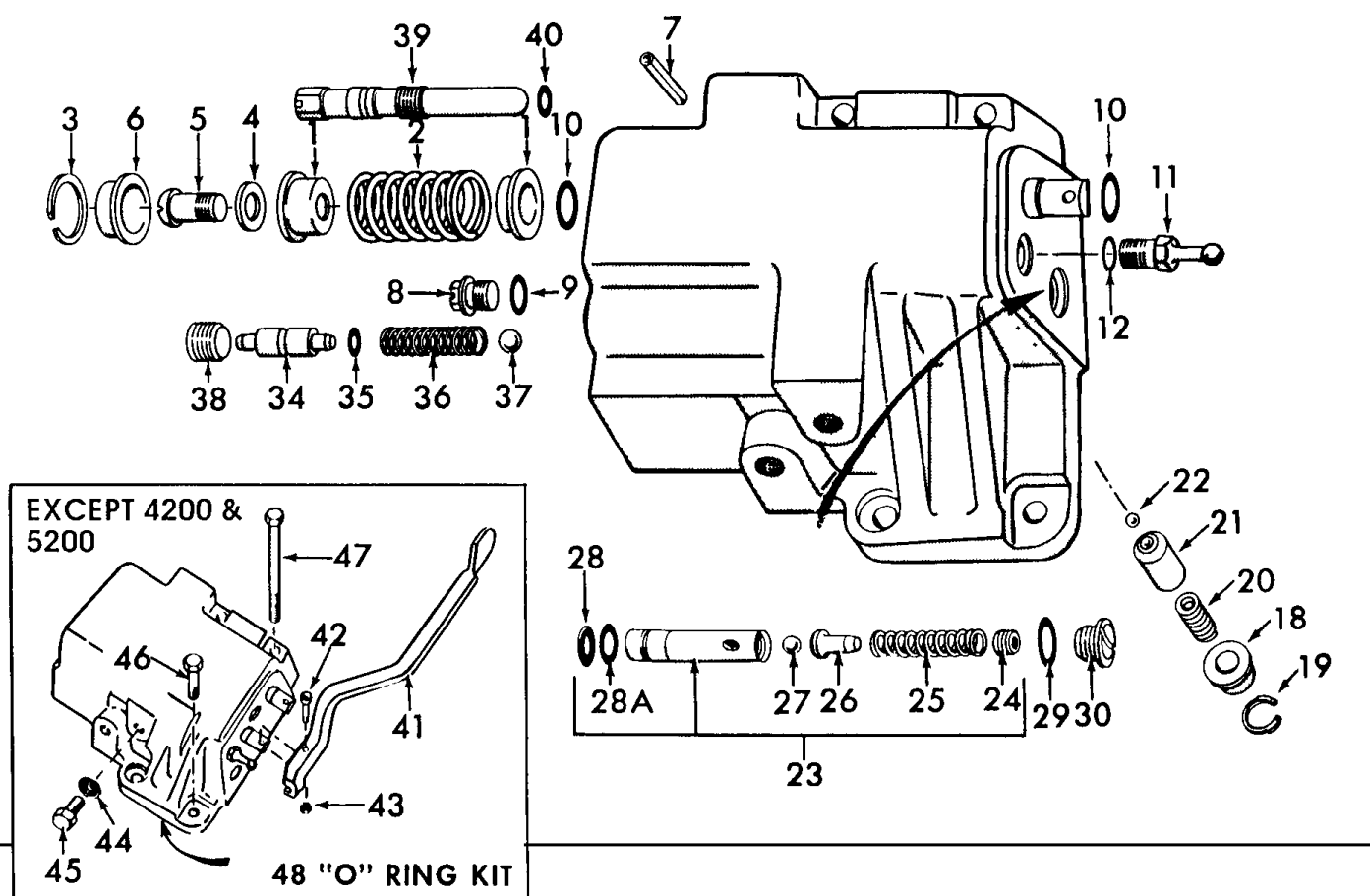

05G04 SINGLE & DOUBLE HYDRAULIC REMOTE CONTROL VALVES

Ref	Part Number	Qty	Description
	E1NNB950AB	AR	Valve Assy., Single Spool, Non-Detent, Includes: Ref. 1 thru 40E, Start Year: 05/01/1970
	E1NNB950BB	AR	Valve Assy., Double Spool, Non-Detent, Includes: Ref. 1 thru 40E, Start Year: 08/01/1970
	E2NNB950CA	AR	Valve Assy., Double Spool, Detent, Includes: Ref. 1 thru 40E, Start Year: 12/01/1970
	D9NNB950BB	AR	Valve Assy., Single Spool, Quick Drop, Includes: Ref. 1 thru 40E, Start Year: 01/01/1965
	E2NNB950CA	AR	Valve Assy., Double Spool, Quick Drop, Includes: Ref. 1 thru 40E, Start Year: 01/01/1965
	E2NNB950DA	AR	Valve Assy., Double Spool, Trailer Brake, Includes: Ref. 1 thru 40E, NH-E Only, Start Year: 01/01/1965
1	C9NND953A	AR	Retainer, Start Year: 05/01/1970
2	D0NND952A	AR	Spring, Free Length, 2.157" (54.79mm), Start Year: 05/01/1970
3	C9NNH910A	AR	Ring, Start Year: 05/01/1970
4	87361	AR	Washer, SAE, 1/4", Start Year: 05/01/1970
5	D4NNH951A	AR	Screw, RDH, 1/4"-20 x 1/2", Start Year: 05/01/1970
6	C9NND954A	AR	Cap, Start Year: 05/01/1970
7	305039S7	1	Pin, Roll, 1/8" x 5/8", Start Year: 05/01/1970
8	C9NNH908A	AR	Plug, Start Year: 05/01/1970
9	9993141	AR	O-Ring, 90 Duro, .364" ID x .070" Thk, Start Year: 05/01/1970
9	165202	AR	O-Ring, 90 Duro, .351" ID x .072" Thk, Start Year: 05/01/1970
10	14457281	AR	O-Ring, M15.54 ID x 2.62 Thk, Start Year: 05/01/1970
11	C9NND912A	AR	Pivot, Start Year: 05/01/1970
12	86513328	AR	O-Ring, 90 Duro, .301" ID x .064" Thk, Start Year: 05/01/1970
18	C9NND901A	AR	Retainer, Start Year: 12/01/1970
19	97419S	AR	Ring, Snap, Int, .750", Start Year: 12/01/1970
20	C9NNB932A	AR	Spring, Start Year: 12/01/1970
21	D8NNG952AA	1	Poppet, Start Year: 12/01/1970
21A	D8NNG952BA	1	Poppet, Start Year: 12/01/1970
22	9672608	AR	Ball, Steel, 3/16", When C9NNG952-A (87763766) & -B(81821951) are Replaced by D8NNG952-AA(83918444) & -BA(83918445), Ball 354516S (81821961) is not required, Start Year: 12/01/1970
23	C9NND902A	1	Valve Assy., Detent Regulating, Includes: Ref. 24 thru 28A, Start Year: 12/01/1970
24	C9NNH907A	1	Screw, NH-E, Start Year: 12/01/1970
25	C9NND904A	1	Spring, Start Year: 12/01/1970
26	C9NND968A	1	Retainer, Start Year: 12/01/1970
27	380240S	1	Ball, Steel, 1/8", Start Year: 12/01/1970
28	86513328	1	O-Ring, 90 Duro, .301" ID x .064" Thk, Start Year: 12/01/1970
28	C9NNH912A	1	Seal, A-Ring, Use w/D7NN-M952, Use these Parts if Valve C9NN-D902-A(81821937) is fitted With a Back-Up Ring
28A	D7NNM952A	1	Ring, Seal, Back Up, Use w/C9NN-H912-A, Use these Parts if Valve C9NN-D902-A(81821937) is fitted With a Back-Up Ring
29	9617873	1	O-Ring, 90 Duro, .468" ID x .078" Thk, Start Year: 12/01/1970
30	C9NNH909A	1	Plug, Start Year: 12/01/1970
31	C9NND956A	1	Stem, Start Year: 12/01/1970
32	C9NNH912A	1	Seal, Start Year: 12/01/1970

Refer to 5H4 for Hoses and Couplings

3000-SERIES 3 CYL TRACTOR (1/65-12/74)

05G04 SINGLE & DOUBLE HYDRAULIC REMOTE CONTROL VALVES

Ref	Part Number	Qty	Description
33	305036S2	1	Pin, Roll, 1/8" x 5/8", Start Year: 12/01/1970
34	C9NND907A	AR	Plug, Start Year: 05/01/1970
35	C9NNH912A	AR	Seal, Start Year: 05/01/1970
36	C9NND908A	AR	Spring, Start Year: 05/01/1970
37	354872S	AR	Ball, Steel, 3/8", Start Year: 05/01/1970
38	PL	AR	Screw, Socket Hd., 5/8"-11 x 5/8", Start Year: 05/01/1970
39	C9NND956A	1	Stem, Start Year: 05/01/1970
40	C9NNH912A	1	Seal, Start Year: 05/01/1970
	80442	1	Screw, Set, HS, Cup Pt, 5/16"-18 x 1/2", 5000-7000, Start Year: 05/01/1970
40A	353081S	1	Ball, 5/16" Dia., Part of Quick Drop Only, Start Year: 01/01/1965
40B	D4NNL854A	1	Plug, By Pass, Part of Quick Drop Only, Start Year: 01/01/1965
40C	D4NNL853A	1	Cartridge, Part of Quick Drop Only, Start Year: 01/01/1965
40D	9993141	1	O-Ring, 90 Duro, .364" ID x .070" Thk, Part of Quick Drop Only, Start Year: 01/01/1965
40E	272217	1	O-Ring, 90 Duro, .426" ID x .070" Thk, Part of Quick Drop Only, Start Year: 01/01/1965
	309972F	AR	Kit, Valve Mounting, Single Spool, Except 4200, 5200, 7200, Includes: Ref. 41 thru 48, Start Year: 01/01/1965
	309973F	AR	Kit, Valve Mounting, Double Spool, Except 4200, 5200, 7200, Includes: Ref. 41 thru 48, Start Year: 01/01/1965
41	D3NNB936A	AR	Handle Assy., Start Year: 01/01/1965
42	D2NNH889A	AR	Pin, Start Year: 01/01/1965
43	C9NNH891A	AR	Nut, Pin, Start Year: 01/01/1965
44	C5NNN991B	AR	Seal, Start Year: 01/01/1965
45	371433S36	AR	Bolt, 9/16-18 x .69, Start Year: 01/01/1965
46	9706729	2	Screw, Cap, HH, G5, 7/16"-14 x 1", Start Year: 01/01/1965
47	9627866	2	Screw, Cap, HH, G5, 7/16"-14 x 3-1/2", Except 5000, Start Year: 01/01/1965
47	86505984	2	Screw, Cap, HH, G5, 7/16"-14 x 2-1/4", 5000, Start Year: 01/01/1965
48	DEPN485A	1	Kit, O-Ring, See Fig 5G5 for Components, Start Year: 01/01/1965

Refer to 5H4 for Hoses and Couplings

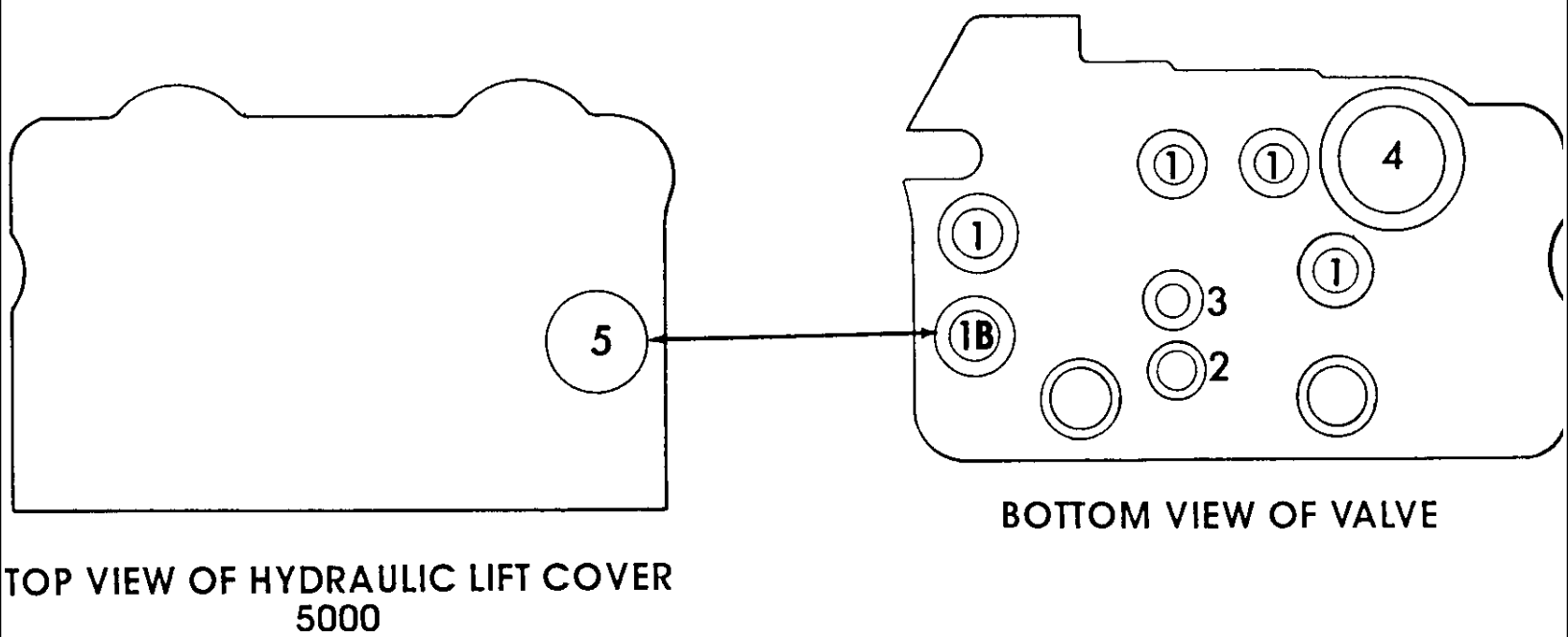

3000-SERIES 3 CYL TRACTOR (1/65-12/74)

05G05 REMOTE CONTROL VALVE O-RING KIT

Ref	Part Number	Qty	Description
	CFPN485B	1	Kit, O-Ring, Remote Control Valve, Includes: Ref. 1 thru 5, Years: 01/01/1965-04/30/1970
1	229317	4	O-Ring, 90 Duro, .549" ID x .103" Thk, 5000, 7000, Start Year: 05/01/1970
1	229317	5	O-Ring, 90 Duro, .549" ID x .103" Thk, 2000, 3000, 4000, Start Year: 05/01/1970
1	D2NNB997A	4	O-Ring, .562 I.D. x .103 W, Replaces C0NN-B994-A, Years: 01/01/1965-04/30/1970
1A	D2NNB997A	1	O-Ring, .562 I.D. x .103 W, Use only on Valves w/Detent, Replaces C0NN-B994-A, Years: 01/01/1965-04/30/1970
1B	D2NNB997A	1	O-Ring, .562 I.D. x .103 W, Except 5000-7000, When installing a Remote Control Valve, use (1) D2NN-B997-A(81829207) in Location 1B (In Bottom of Valve) on 2000,3000 & 4000 Tractors. Use (1) C0NN-B999-A (81817211) in Hydraulic Lift cover of 5000 & 7000 Tractors. DO, Years: 01/01/1965-04/30/1970
2	C5NNN475B	1	O-Ring, .500 I.D. x .070 W, Years: 01/01/1965-04/30/1970
3	C0NNB993A	2	O-Ring, .437 I.D. x .070 W, Years: 01/01/1965-04/30/1970
4	C5NNN475A	1	O-Ring, 1.187 I.D. x .103 W, Years: 01/01/1965-04/30/1970
5	C0NNB999A	1	O-Ring, .799 I.D. x .103 W, 5000-7000, When installing a Remote Control Valve, use (1) D2NN-B997-A(81829207) in Location 1B (In Bottom of Valve) on 2000,3000 & 4000 Tractors. Use (1) C0NN-B999-A (81817211) in Hydraulic Lift cover of 5000 & 7000 Tractors. DO, Years: 01/01/1965-04/30/1970
	DHPN485A	1	Kit, O-Ring, Remote Control Valve, Includes: Ref. 1 thru 5, DHPN-485-A(83912473) Kit to service Valves D7NN-B950-A,B,C,D,E,F, & G, Start Year: 05/01/1970
	DEPN485A	1	Kit, O-Ring, Remote Control Valve, Replaces CKPN-485-A, Includes: Ref. 1 thru 5, Start Year: 05/01/1970
1A	122057	1	O-Ring, 90 Duro, .737" ID x .103" Thk, Single Spool, Use Only on Valves W/Detent, Single Spool, Start Year: 05/01/1970
1A	122057	2	O-Ring, 90 Duro, .737" ID x .103" Thk, Double Spool, Use Only on Valves W/Detent, Double Spool, Start Year: 05/01/1970
2	9992298	1	O-Ring, 90 Duro, .489" ID x .070" Thk, Start Year: 05/01/1970
3	272217	1	O-Ring, 90 Duro, .426" ID x .070" Thk, Start Year: 05/01/1970
4	218774	1	O-Ring, 90 Duro, 1.174" ID x .103" Thk, Not W/DHPN-485-A, (29.82), Start Year: 05/01/1970
5	C0NNB999A	1	O-Ring, .799 I.D. (20.29mm), 5000-7000, When installing a Remote Control Valve, use (1) C0NN-B999-A (81817211) in Location 5 in Hydraulic Lift Cover of 5000 & 7000 Tractors. DO NOT USE both O-Rings in one installation., Start Year: 05/01/1970
	87035S95	3	O-Ring, 90 Duro, .625" ID x .103" Thk, W/Quick Drop Valve, Start Year: 05/01/1970
	273211	1	O-Ring, 90 Duro, 1.125" ID x .103" Thk, W/Quick Drop Valve, Start Year: 05/01/1970
	D7NNB999A	1	O-Ring, w/Kit DHPN-485-A Only, 13/16" I.D. x .103 Wide, Start Year: 05/01/1970

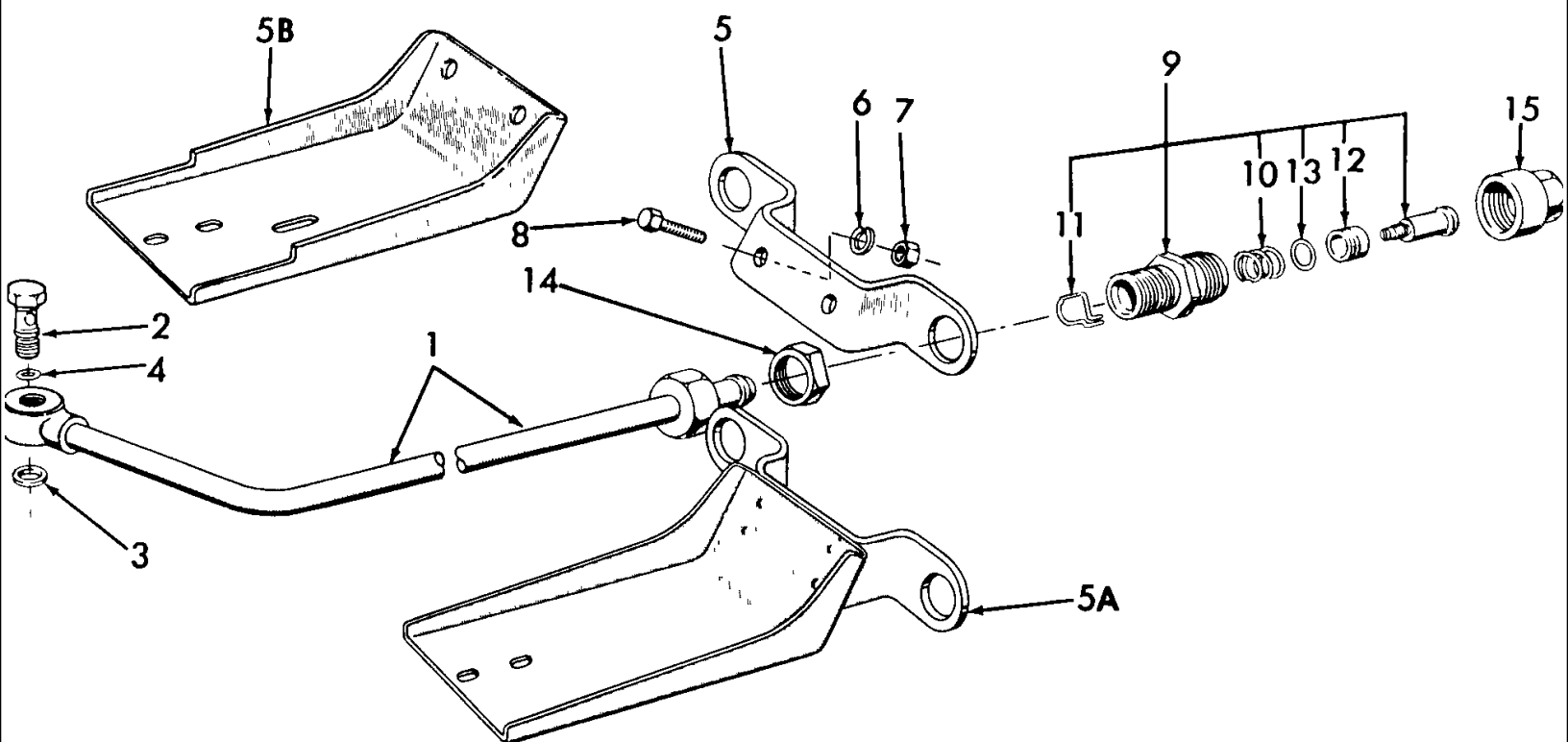

3000-SERIES 3 CYL TRACTOR (1/65-12/74)

05H01 REMOTE CYLINDER PIPEWORK & COUPLING KIT, ACCESSORY - 2000, 3000, 4000

Ref	Part Number	Qty	Description
	C9NNN902A	AR	Kit, Pipework & Coupling w/License Plate, w/Deluxe Seat, Includes: Ref. 1 thru 13, NH-E Only, No Longer Serviced, Years: 01/01/1965-03/31/1969
	C9NNN902A	AR	Kit, Pipework & Coupling, w/Pan Seat, Includes: Ref. 1 thru 13, NH-E Only, No Longer Serviced, Start Year: 01/01/1965
	C9NNN902B	AR	Kit, Pipework & Coupling w/Deluxe Seat, Includes: Ref. 1 thru 13, NH-E Only, No Longer Serviced, Start Year: 04/01/1969
1	C9NNN910A	1	Pipe Assy., Replaces C5NN-N910-B, NH-E Only, No Longer Serviced, Start Year: 01/01/1965
2	311113	1	Bolt, Start Year: 01/01/1965
3	D2NNB997A	1	Seal, Replaces C0NN-B994-A, Start Year: 01/01/1965
4	274330	1	O-Ring, 90 Duro, .438" ID x .094" Thk, Start Year: 01/01/1965
5	C5NNN915A	1	Bracket, Except C9NN-N902-A, NH-E Only, No Longer Serviced, Start Year: 01/01/1965
5A	NLS	1	Bracket Assy., Use C9NN-N923-C, Part of C9NN-N902-A, No Longer Serviced, Years: 04/01/1969-01/31/1970
5B	C9NNN923C	1	Bracket, Replaces C5NN-N907-A, Part of C9NN-N902-B, NH-E Only, No Longer Serviced, Start Year: 02/01/1970
6	80681	2	Washer, Lock, 5/16", Except C9NN-N902-A, Start Year: 01/01/1965
7	9635082	2	Nut, G5, 5/16"-18, Except C9NN-N902-A, Start Year: 01/01/1965
8	9627874	2	Screw, Cap, HH, G5, 5/16"-18 x 5/8", Except C9NN-N902-A, Start Year: 01/01/1965
9	E90WP9	1	Coupling Assy., Hydraulic Male Half, Includes: Body, Valve & Sleeve plus Ref. 10 thru 13, Start Year: 01/01/1965
10	E90WP9	1	Spring, Not Serviced Separately, Start Year: 01/01/1965
11	E90WP9	1	Spring, Not Serviced Separately, Start Year: 01/01/1965
12	E90WP9	1	Sleeve Assy., Not Serviced Separately, Start Year: 01/01/1965
13	229317	1	O-Ring, 90 Duro, .549" ID x .103" Thk, Start Year: 01/01/1965
14	D8NNN908AA	1	Nut, B.S.P, 1/2", Start Year: 01/01/1965
15	E97WP9	1	Cap, Start Year: 01/01/1965

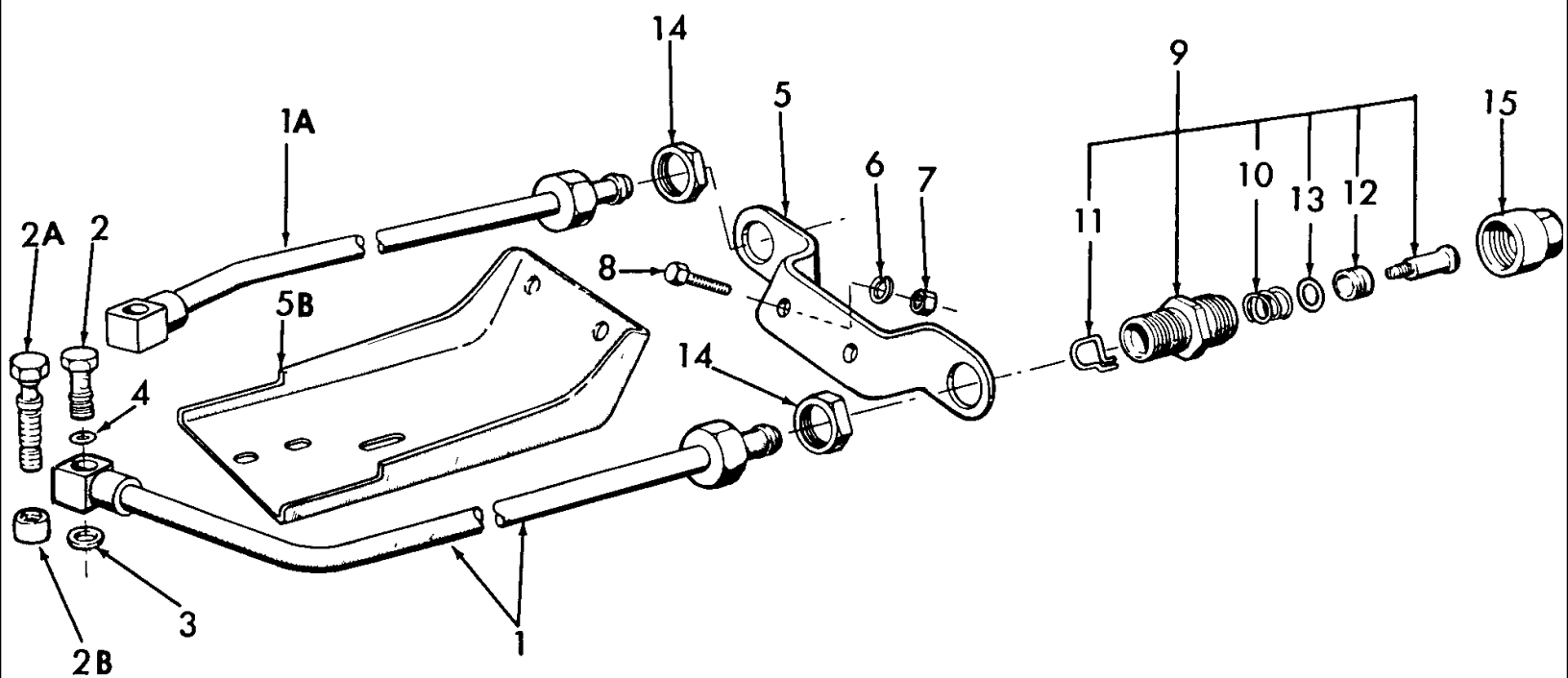

3000-SERIES 3 CYL TRACTOR (1/65-12/74)

05H02 SINGLE & DOUBLE ACTING VALVE PIPE & COUPLING KITS (U.K.) - 2000, 3000, 4000

Ref	Part Number	Qty	Description
	C9NNN919A	AR	Kit, Single Acting Valve, w/License Plate, w/Deluxe Seat, Includes: Ref. 1 thru 1A, NH-E Only, No Longer Serviced, Years: 01/01/1965-03/31/1969
	C9NNN919A	AR	Kit, Single Acting Valve, w/Pan Seat, Includes: Ref. 1 thru 1A, NH-E Only, No Longer Serviced, Start Year: 01/01/1965
	C9NNN919B	AR	Kit, Single Acting Valve, w/Deluxe Seat, Includes: Ref. 1 thru 1A, NH-E Only, No Longer Serviced, Start Year: 04/01/1969
	C9NNN920B	AR	Kit, Double Acting Valve, w/Deluxe Seat, Includes: Ref. 1 thru 1A, NH-E Only, No Longer Serviced, Years: 01/01/1965-03/31/1969
	C9NNN920B	AR	Kit, Single Acting Valve, w/Pan Seat, Includes: Ref. 1 thru 1A, NH-E Only, No Longer Serviced, Start Year: 01/01/1965
	C9NNN920A	AR	Kit, Double Acting Valve, w/Deluxe Seat, Includes: Ref. 1 thru 1A, NH-E Only, No Longer Serviced, Start Year: 04/01/1969
	D0NNN920A	AR	Kit, Double Acting Valve, Use w/Lo-Profile Valve w/Deluxe Seat, Includes: Ref. 1 thru 1A, NH-E Only, No Longer Serviced, Start Year: 11/01/1970
	D0NNN920B	AR	Kit, Double Acting Valve, Use w/Lo-Profile Valve w/License Plate, Includes: Ref. 1 thru 1A, NH-E Only, No Longer Serviced, Start Year: 11/01/1970
1	C9NNN927A	1	Pipe Assy., Single Acting, L/Grammer Seat, Replaces C5NN-N927-B, NH-E Only, No Longer Serviced, Start Year: 01/01/1965
1	D3NNN927A	1	Pipe Assy., Single Acting, w/Grammer Seat, Not Part of Kit, NH-E Only, No Longer Serviced, Start Year: 08/01/1973
1	C9NNN924A	1	Pipe Assy., Double Acting, L.H., Replaces C5NN-N924-B, NH-E Only, No Longer Serviced, Start Year: 01/01/1965
1	D0NNN924A	1	Pipe Assy., Double Acting, L.H., Use w/Lo Profile Valve, NH-E Only, No Longer Serviced, Start Year: 11/01/1970
1A	C9NNN921A	1	Pipe Assy., Double Acting, R.H., Replaces C5NN-N921-B, NH-E Only, No Longer Serviced, Start Year: 01/01/1965
1A	D0NNN921A	1	Pipe Assy., Double Acting, R.H., Use w/Lo Profile Valve, NH-E Only, No Longer Serviced, Start Year: 11/01/1970
2	311113	AR	Bolt, Start Year: 01/01/1965
2A	D0NNH923A	1	Bolt, Use w/Lo-Profile Valve, NH-E Only, No Longer Serviced, Start Year: 11/01/1970
2B	D0NNN914A	1	Adapter, Use w/Lo-Profile Valve, NH-E Only, No Longer Serviced, Start Year: 11/01/1970
3	D2NNB997A	AR	Seal, Replaces C0NN-E994-A, Start Year: 01/01/1965
4	274330	AR	O-Ring, 90 Duro, .438" ID x .094" Thk, Start Year: 01/01/1965
5	C5NNN915A	1	Bracket, NH-E Only, No Longer Serviced, Start Year: 01/01/1965
5B	C9NNN923C	1	Bracket, Cylinder Pipe, Seat End, L/Grammer Seat, NH-E Only, No Longer Serviced, Start Year: 04/01/1969
5B	D3NNN923A	1	Bracket, Cylinder Pipe w/Grammer Seat, NH-E Only, Start Year: 08/01/1973
6	80681	2	Washer, Lock, 5/16", Start Year: 01/01/1965
7	9635082	2	Nut, G5, 5/16"-18, Start Year: 01/01/1965
8	9627874	2	Screw, Cap, HH, G5, 5/16"-18 x 5/8", Start Year: 01/01/1965

3000-SERIES 3 CYL TRACTOR (1/65-12/74)

05H02 SINGLE & DOUBLE ACTING VALVE PIPE & COUPLING KITS (U.K.) - 2000, 3000, 4000

Ref	Part Number	Qty	Description
9	E90WP9	AR	Coupling Assy., Hydraulic, Male Half, Includes: Body Valve & Sleeve plus Ref. 10 thru 13, Not part of Kits D0NN-N920-A & D0NN-N920-B., Start Year: 01/01/1965
10	E90WP9	AR	Spring, Not part of Kits D0NN-N920-A & D0NN-N920-B., Start Year: 01/01/1965
11	E90WP9	AR	Spring, Not part of Kits D0NN-N920-A & D0NN-N920-B., Start Year: 01/01/1965
12	E90WP9	AR	Sleeve Assy., Not part of Kits D0NN-N920-A & D0NN-N920-B., Start Year: 01/01/1965
13	229317	AR	O-Ring, 90 Duro, .549" ID x .103" Thk, Not part of Kits D0NN-N920-A & D0NN-N920-B., Start Year: 01/01/1965
14	D8NNN908AA	AR	Nut, B.S.P., 1/2", Start Year: 01/01/1965
15	E97WP9	AR	Cap, Dust, Start Year: 01/01/1965
	D2NNJ956A	AR	Spacer, Lift Cover to Driver Seat, W/Grammer Seat, Start Year: 08/01/1973

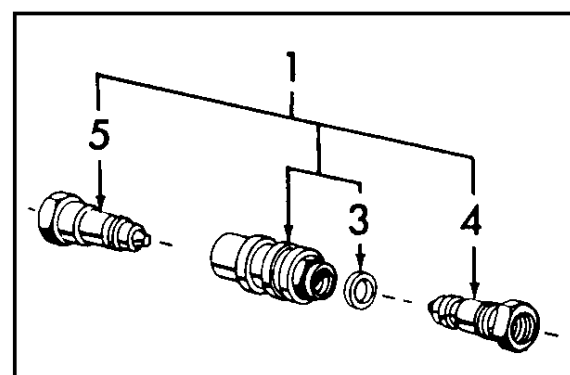
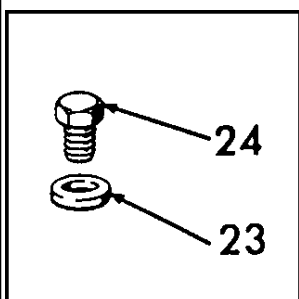

65/1-69

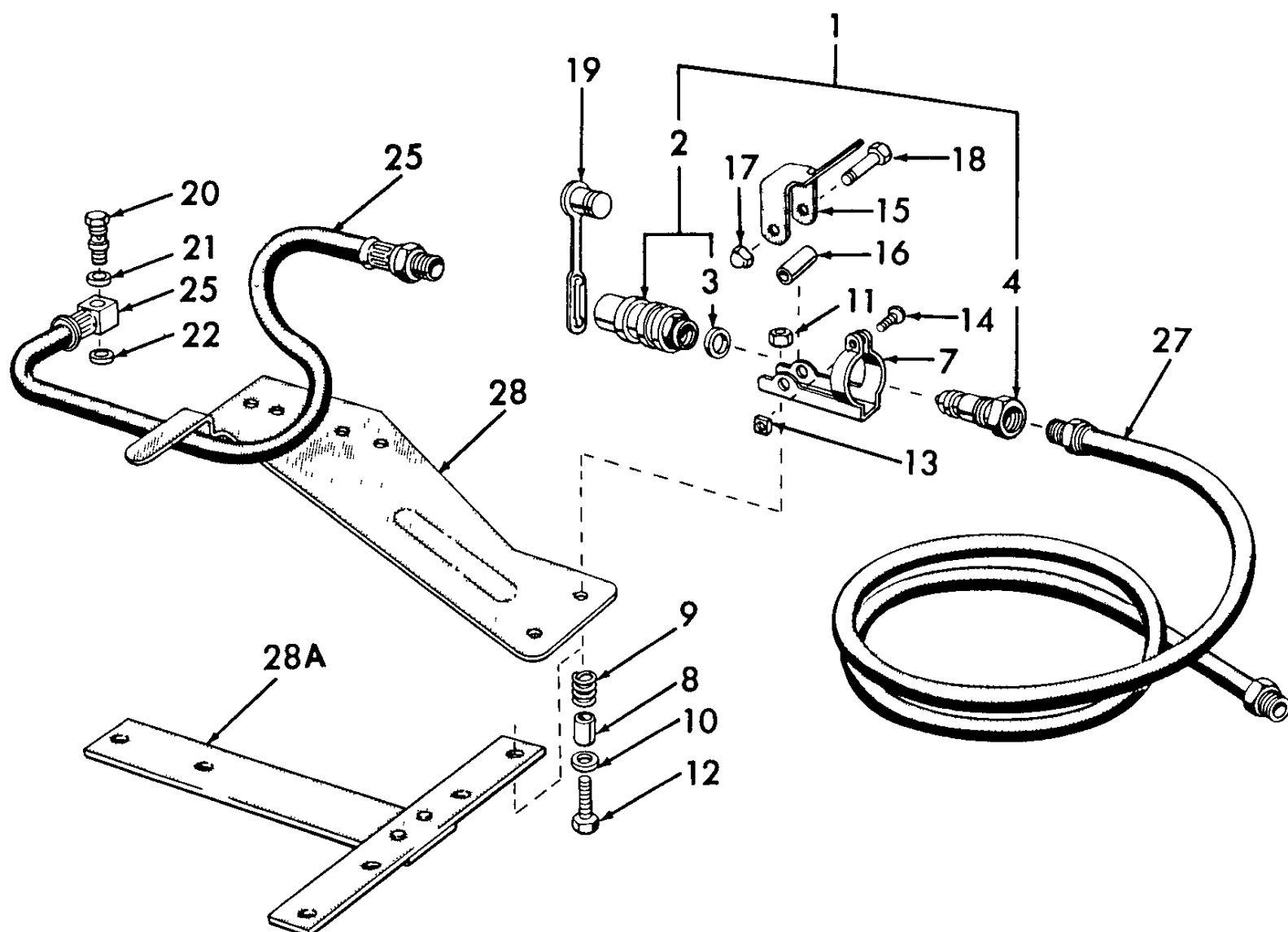

3000-SERIES 3 CYL TRACTOR (1/65-12/74)

05H04 SINGLE & DOUBLE ACTING REMOTE CYLINDER COUPLING KITS (65/5-73)

Ref	Part Number	Qty	Description
	CKPNN937A	1	Coupling Kit, Single Action, Includes: Ref. 1 thru 22, No Longer Serviced (NHNA), Years: 01/01/1965-05/31/1973
	9842367	1	Coupling Kit, Double Acting, Includes: Ref. 1 thru 22, Use (2) Single Acting Kits for Double Acting Coupling Kit or New Kit DDPN-N937-A(81827510) plus proper Hose., Years: 01/01/1965-05/31/1973
1	FP505	1/2	Coupling Assy., Hose, Replaces C7NNB960C, Except 7100, Includes: Ref. 2, Years: 01/01/1965-05/31/1973
2	D1NNB961C	AR	Housing Assy., 7100, Includes: Housing plus Ref. 3, No Longer Serviced (NHNA), Years: 01/01/1971-05/31/1973
3	250241	2/4	Seal, Years: 01/01/1965-01/31/1969
3	277634	4/8	O-Ring, 90 Duro, .799" ID x .103" Thk, Years: 02/01/1969-05/31/1973
4	9801618	1/2	Valve Assy., Implement Half, Except 7100, Years: 01/01/1965-05/31/1973
4	D1NNB964B	AR	Valve Assy., 7100, No Longer Serviced, Years: 01/01/1971-05/31/1973
5	C0NNB963A	1/2	Valve Assy., Tractor Half, No Longer Serviced, Years: 01/01/1965-01/31/1969
7	C5NNN984A	1/2	Clamp, Except 7100, No Longer Serviced (NH-E), Years: 01/01/1965-05/31/1973
8	C5NNN985A	1/2	Spacer, .40 I.D. x .50 O.D. x .84, Not Part of Kit, Except 7100, No Longer Serviced (NHNA), Years: 01/01/1965-03/31/1971
	81821693	1/2	Washer, Lock, 3/8", Except 7100, Years: 04/01/1971-05/31/1973
10	87016	1/2	Washer, SAE, 3/8", Not Part of Kit, Except 7100, Years: 01/01/1965-03/31/1971
11	34097S8	1/2	Nut, Square, 3/8"-16, Except 7100, Years: 01/01/1965-05/31/1973
12	304666S36	1/2	Screw, Cap, HH, G5, 3/8"-16 x 7/8", Except 7100, Years: 01/01/1965-05/31/1973
13	34096S8	AR	Nut, Square, 5/16"-18
14	35078S8	1/2	Screw, Truss Hd, G2, 5/16"-18 x 1", Except 7100, Years: 01/01/1965-05/31/1973
15	C5NNN987A	1/2	Lever, Except 7100, No Longer Serviced. FTO-E, Years: 01/01/1965-05/31/1973
16	C5NNN997A	1/2	Spacer, .40 I.D. x .50 O.D. x 1, Except 7100, No Longer Serviced (NHNA), Years: 01/01/1965-05/31/1973
17	88902	1/2	Nut, Lock, GC, 3/8"-16, Except Model 7100, Years: 01/01/1965-05/31/1973
18	304813S36	1/2	Screw, Cap, HH, G5, 3/8"-1 x 1-7/8", Except 7100, Years: 01/01/1965-05/31/1973
19	C7NNN999A	1/2	Plug, Except 7100, No Longer Serviced (NH-E), Years: 01/01/1965-05/31/1973
19	D1NNN999A	2/4	Plug, Dust, Hydraulic Remote Cylinder Hose Coupling, 7100, No Longer Serviced (NHNA), Years: 01/01/1971-05/31/1973
20	311113	1/2	Bolt, 9/16"-18, Years: 01/01/1965-05/31/1973
21	128999	1/2	O-Ring, .424" ID x .103" Thk, Years: 01/01/1965-05/31/1973
22	D2NNB997A	1/2	O-Ring, .549" ID x .104" Thk, Years: 01/01/1965-05/31/1973
23	C5NNN991B	1/AR	Seal, Port, Years: 01/01/1965-05/31/1973
24	371433S36	1/AR	Bolt, HH, 9/16"-18 x .62, Years: 01/01/1965-05/31/1973
	NLS	1/2	Bracket, Clamp Mounting, 7100 {D1NNN984A}, No Longer Serviced, Years: 01/01/1971-05/31/1973
	NLS	1/2	Spacer, Clamp, 7100 {D1NNN985A}, No Longer Serviced, Years: 01/01/1971-05/31/1973
	D1NNN984C	1/2	Clamp Assy., 7100, No Longer Serviced (NHNA), Years: 01/01/1971-05/31/1973
25	231446	1/1	Hose Assy., Fitting, 28-1/4"-1/2", All Valves, Used W/C5NN-D916-A Coupling Bracket Assy., Years: 01/01/1965-05/31/1973
25	C7NNB968H	1	Hose Assy., 22-1/4" (56.52 cm), 5100, Used W/C9NN-D916-A Coupling Bracket Assy., Years: 05/01/1969-05/31/1973

Order Hoses & Coupling Brackets Separately.

05H04 SINGLE & DOUBLE ACTING REMOTE CYLINDER COUPLING KITS (65/5-73)

Order Hoses & Coupling Brackets Separately.

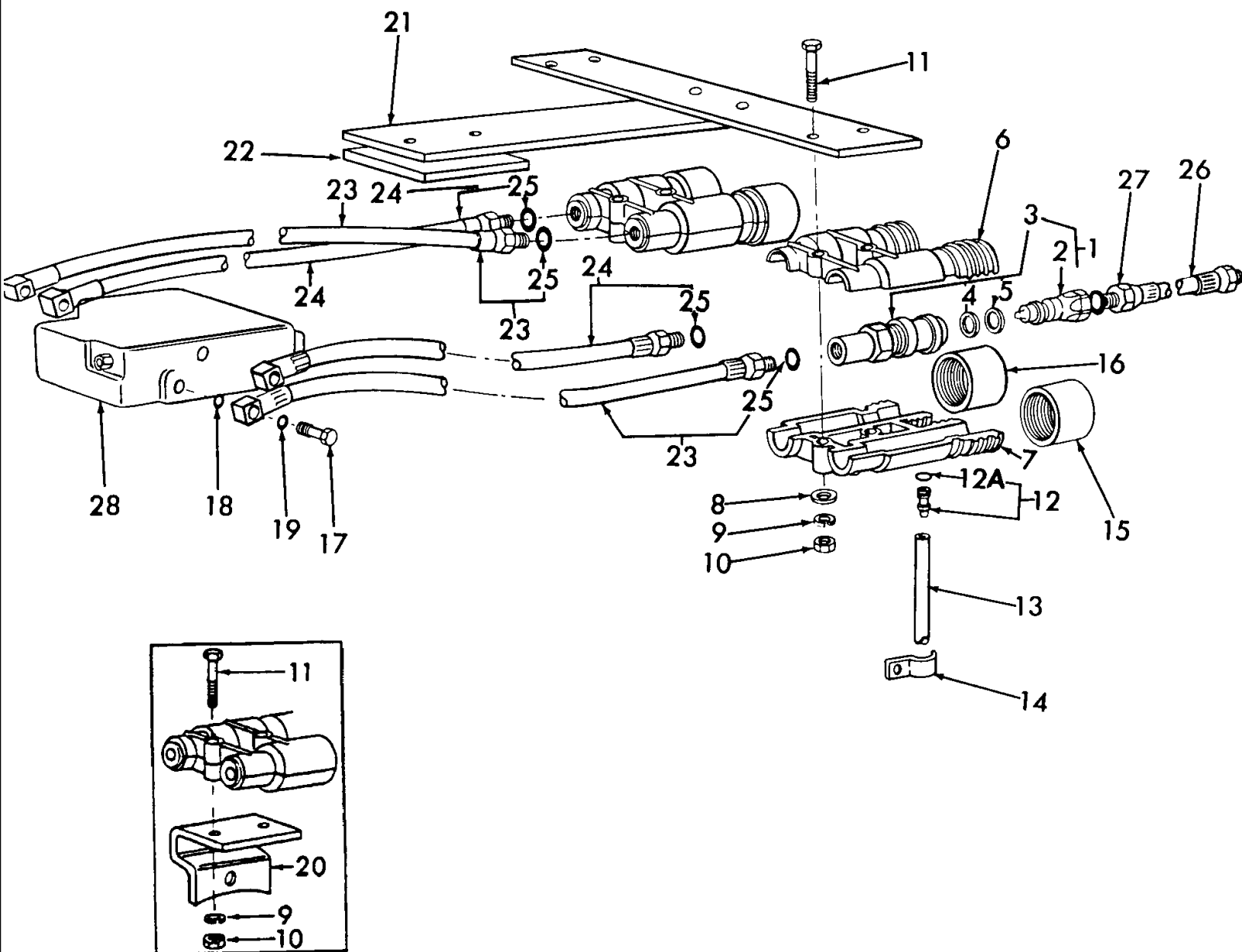

3000-SERIES 3 CYL TRACTOR (1/65-12/74)

05H04[A] DOUBLE ACTING REMOTE CYLINDER COUPLING KITS (6-73/)

Ref	Part Number	Qty	Description
	9842367	1	Coupling Kit, Double Acting, (1) Required for Single Spool Valve, Includes: Ref. 1 thru 13, Start Year: 06/01/1973
	9842367	2	Coupling Kit, Double Acting, (2) Required for Double Spool Valve, Includes: Ref. 1 thru 13
1	FP505	2	Coupling Assy., Hose, Includes: Ref. 2 & 3, Start Year: 06/01/1973
2	9801618	AR	Valve Assy., Implement Half, Start Year: 06/01/1973
2	E8NNB964BA	2	Valve Assy., Implement Half, Start Year: 06/01/1973
3	772731	2	Housing Assy., Coupling, Includes: Ref. 4 & 5, Start Year: 06/01/1973
4	277634	2	O-Ring, 90 Duro, .799" ID x .103" Thk, Start Year: 06/01/1973
5	FP506	2	Ring, Start Year: 06/01/1973
6	FP493	1	Bracket, Upper, Plastic, Start Year: 06/01/1973
7	FP493	1	Bracket, Lower, Plastic, Start Year: 06/01/1973
8	80702	2	Washer, 3/8", Except 2000, 3000, Start Year: 06/01/1973
9	81821693	2	Washer, Lock, 3/8", Start Year: 06/01/1973
10	9628503	2	Nut, G5, 3/8"-16, Start Year: 06/01/1973
11	300886S36	2	Screw, Cap, HH, G5, 3/8"-16 x 2-3/4", 2000, 3000, Start Year: 06/01/1973
11	280161	2	Screw, Cap, HH, G5, 3/8"-16 x 3", 4000, 5100, 7100, Start Year: 06/01/1973
11	280177	2	Screw, Cap, HH, G5, 3/8"-16 x 5", Use W/Stocked Coupling, 2100, 3100, 3055, 4100, Start Year: 06/01/1973
12	D5NNJ976A	1/2	Fitting Assy., Drip, Plastic, Includes: Fitting & Ref. 12A, Start Year: 06/01/1973
12A	511836	1/2	O-Ring, .219" ID x .070" Thk, Drip Fitting, Start Year: 06/01/1973
13	NSS	1	Hose, Drip Drain, 24" (609.6mm), Use D2NNJ908A, Not Serviced Separately, Start Year: 06/01/1973
14	85700737	2	Clip, Start Year: 06/01/1973
15	FP492	1	Cap, Coupling, Dust, Drop, Replaces D3NNJ906A, Start Year: 06/01/1973
16	FP492	1	Cap, Coupling, Dust, Lift, Replaces D3NNJ906B, Start Year: 06/01/1973
17	311113	2	Bolt, Special, 9/16"-18, Start Year: 06/01/1973
18	D2NNB997A	2	O-Ring, Bolt Seal, Start Year: 06/01/1973
19	128999	2	O-Ring, .424" ID x .103" Thk, L/Knuckle & Clevis Pin, Start Year: 06/01/1973
20	D2NNN975C	1	Bracket, Mounting, Single Spool, 2000-3000, Start Year: 06/01/1973
20	D2NNN975C	2	Bracket, Mounting, Double Spool, 2000-3000, Start Year: 06/01/1973
20	D3NNN975B	1	Bracket, Mtg., RH, w/Grammer Seat, Dbl. Spl., 2100, 3100, NH-E Only, No Longer Serviced, Start Year: 06/01/1973
20	D3NNJ994A	1	Bracket, Mounting, L.H., W/Grammer Seat, 2100, 3100, NH-E Only, No Longer Serviced, Start Year: 06/01/1973
20	D3NNN975C	1	Bracket, Mounting, L/Grammer Seat, 2100, 3100, NH-E Only, No Longer Serviced, Start Year: 06/01/1973
20	E5NNN975AA	1	Bracket, Mounting, 3055, 4100, NH-E Only, Start Year: 06/01/1973
21	D2NND916C	1	Bracket Assy., Mounting, 4000 Except 4200, No Longer Serviced, Start Year: 06/01/1973
21	D2NND916A	1	Bracket Assy., Mounting, 5100, 7100, No Longer Serviced (NHNA), Start Year: 06/01/1973
21	D6NND916B	1	Bracket Assy., Coupling Mtg., 5100, 7100, NH-E Only, Start Year: 06/01/1973
22	D2NNJ956A	1	Spacer, Mtg. Bracket Assy., w/Grammer Seat, 5100, 7100, Start Year: 06/01/1973
23	E4NNB968BC	2	Hose Assy., 25" Lift-Drop, L/Grammer Seat, 2100, 3100 Single Spool, Includes: Hose & Ref. 25, Start Year: 06/01/1973

Order Hoses & Coupling Brackets Separately.☐

3000-SERIES 3 CYL TRACTOR (1/65-12/74)

05H04[A] DOUBLE ACTING REMOTE CYLINDER COUPLING KITS (6-73/)

Ref	Part Number	Qty	Description
23	E4NNB968BC	1	Hose Assy., 25" Lift-Drop, w/ or L/Grammer Seat, 3055, 4100 Single Spool, Includes: Hose & Ref. 25, Start Year: 06/01/1973
23	E4NNB968AC	2	Hose Assy., 30-1/4" (768.35mm) Lift-Drop, L/Grammer Seat, Replaces D3NNB968D, 2100, 3100, Double Spool, Includes: Hose & Ref. 25, Start Year: 06/01/1973
23	E4NNB968AC	1	Hose Assy., 30-1/4" (768.35mm) Lift-Drop, w/or L/Grammer St., Double Spool, 3055, 4100, Includes: Strap Plus Ref. 15 thru 17 Double Spool, 3055, 4100, Includes: Hose & Ref. 25, Start Year: 06/01/1973
23	D3NNB968H	1	Hose Assy., Lift, w/Grammer St., 17-1/4" (438.15mm), Single Spool, 2100,3100, Includes: Hose & Ref. 25, NH-E Only, No Longer Serviced, Start Year: 06/01/1973
23	D3NNB968J	2	Hose Assy., Lift-Drop, 16-1/2" (419.1mm), w/Grammer Seat, Double Spool, Includes: Hose & Ref. 25, NH-E Only, No Longer Serviced, Start Year: 06/01/1973
24	D1NNB968R	1	Hose Assy., Drop & Lift, 20-1/2" (520.7mm), Single Spool, Includes: Hose & Ref. 25, Start Year: 06/01/1973
24	D1NNB968R	2	Hose Assy., Drop & Lift, 20-1/2" (520.7mm), Double Spool, 2000, 3000, 4000, Includes: Hose & Ref. 25, Start Year: 06/01/1973
24	E4NNB968EA	1/2	Hose Assy., Drop, LH or RH, 18.12" (460.25mm), 2100, 3100, 2100, 4110, 3400, 3550, Single or Double Spool, Includes: Hose & Ref. 25, Start Year: 06/01/1973
24	E4NNB968EA	1	Hose Assy., Lift, RH, 18.92" (480.57mm), 2100, 3100, 2110, 4110, 3400, 3550, Double Spool, Includes: Hose & Ref. 25, Start Year: 06/01/1973
24	E4NNB968EA	1	Hose Assy., Lift, LH, 19.52" (495.81mm), 2100, 3100, 2110, 4110, 3400, 3550, Includes: Hose & Ref. 25, Start Year: 06/01/1973
24	D1NNB968T	2	Hose Assy., Lift & Drop, 22-1/2" (571.5mm), 4000, 5100, 7100, Single Spool, Includes: Hose & Ref. 25, Start Year: 06/01/1973
24	D1NNB968T	4	Hose Assy., Lift & Drop, 22-1/2" (571.5mm), L/Load Monitor, U.S., 4000, 5100, 7100, Double Spool, Includes: Hose & Ref. 25, Start Year: 06/01/1973
24	D9NNB968GA	2	Hose Assy., Lift & Drop, 23" (584.2mm) 5100, 7100 Single Spool, Includes: Hose & Ref. 25, Start Year: 06/01/1973
24	D9NNB968GA	2	Hose Assy., Lift & Drop, 23" (584.2mm), 5100, 7100, Double Spool, Includes: Hose & Ref. 25, Start Year: 06/01/1973
25	128825	2/4	O-Ring, 90 Duro, .644" ID x .087" Thk, Start Year: 06/01/1973
26	7101010	1/2	Hose Assy., 101" (2565.4mm), 1/2" Fittings, No Longer Serviced (NH-E), Start Year: 06/01/1973
26	C0NNB968C	1/2	Hose Assy., 118" (2997.2mm), 1/2" Fittings, No Longer Serviced, Start Year: 06/01/1973
	D6NNE953B	1	Bracket, Release Rod, w/Auto. Htch., 5100, 7100, Includes: Valve Body & Spool Plus Ref. 1 thru 10, NH-E Only, No Longer Serviced, Start Year: 06/01/1973
27	NLS	1	Washer, Blue, Life Hose Identification, Not Part of Kit, No Longer Serviced, Start Year: 06/01/1973
28	REFERENCE	AR	Valve Assy., Remote, Start Year: 06/01/1973

Order Hoses & Coupling Brackets Separately.☐☐

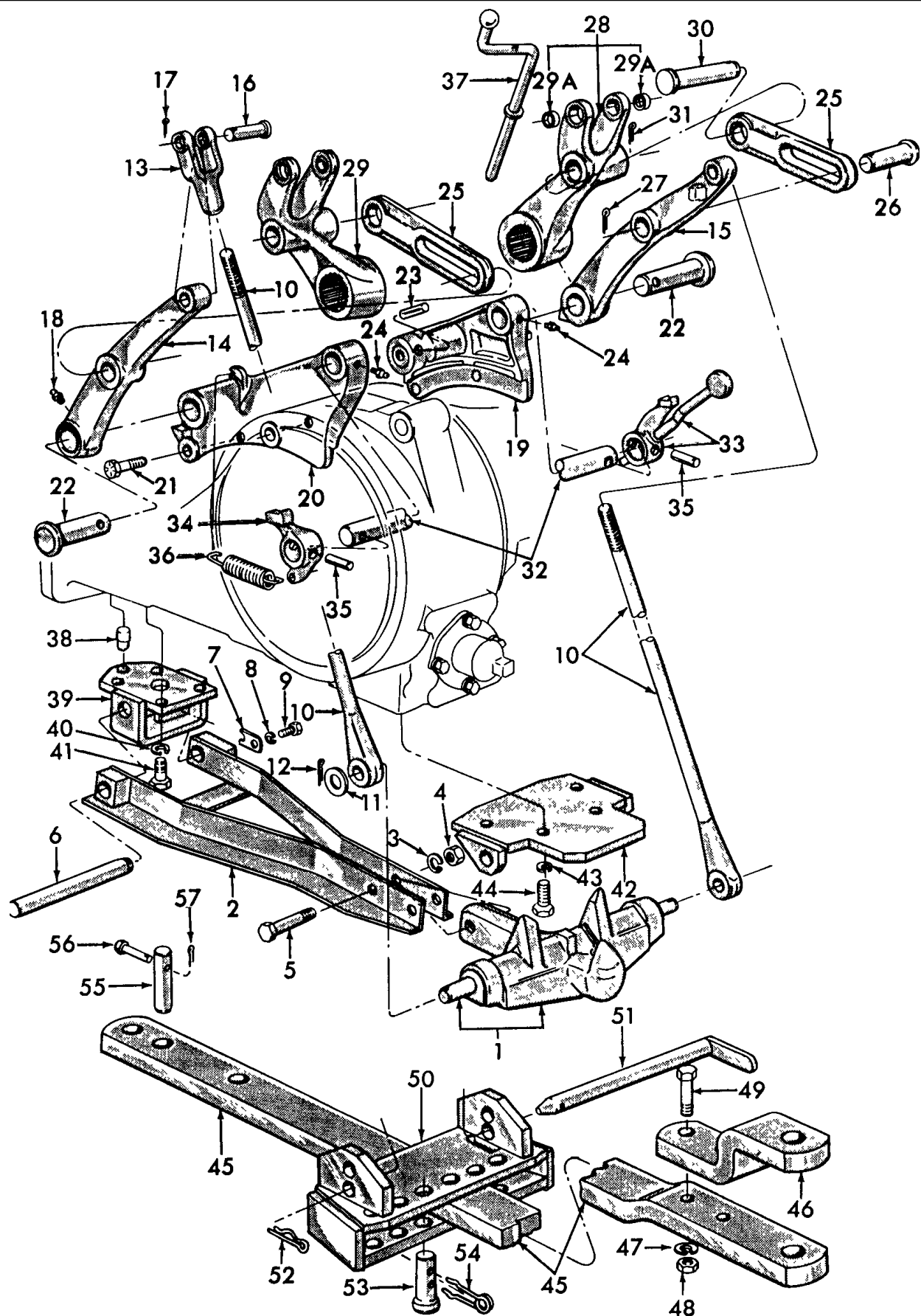

05J01 AUTOMATIC PICK-UP HITCH & SWINGING DRAWBAR KITS - 2100, 2120, 2310, 3100, 3120, 3310, 3400

Ref	Part Number	Qty	Description
	CFPNE967F	AR	Kit, Auto Pickup Hitch w/Swinging Drawbar, Includes: Ref. 1 thru 37, NH-E Only, No Longer Serviced, Start Year: 01/01/1965
	CFPNE967E	AR	Kit, Auto Pickup Hitch, Except 2310, 3310, Includes: Ref. 1 thru 44, NH-E Only, No Longer Serviced, Start Year: 01/01/1965
	CFPNE967G	AR	Kit, Auto Pickup Hitch & Swinging Drawbar, Includes: Ref. 1 thru 57, NH-E Only, No Longer Serviced, Start Year: 01/01/1965
	CFPNN810A	AR	Kit, Swinging Drawbar, 2100, 2310, 3100, 3310, Includes: Ref. 38 thru 57, NH-E Only, No Longer Serviced, Start Year: 01/01/1965
	NLS	AR	Kit, Swinging Drawbar, w/Auto Pickup Hitch, Includes: Ref. 45 thru 57 {CFPNN810B}, NH-E Only, No Longer Serviced, Start Year: 01/01/1965
1	E86QF9	1	Hitch Hook Assy., NH-E Only, No Longer Serviced, Start Year: 01/01/1965
2	C5NNE988A	1	Hitch Frame Assy., NH-E Only, Start Year: 01/01/1965
3	34811S36	2	Washer, Lock, 5/8", Start Year: 01/01/1965
4	280374	2	Nut, G5, 5/8"-11, Start Year: 01/01/1965
5	88693	2	Screw, Cap, HH, G5, 5/8"-11 x 2-3/4", No Longer Serviced (NHNA), Start Year: 01/01/1965
6	C5NNE923B	1	Pin, Hitch Hook Clevis, NH-E Only, Start Year: 01/01/1965
7	C5NNE990A	1	Retainer, Hook Clevis Pin, NH-E Only, Start Year: 01/01/1965
8	81821693	1	Washer, Lock, 3/8", Start Year: 01/01/1965
9	280266	1	Screw, Cap, HH, G5, 3/8"-24 x 3/4", Start Year: 01/01/1965
10	C5NNE928B	2	Rod, Lift, NH-E Only, No Longer Serviced, Start Year: 01/01/1965
11	44746S8	2	Washer, 3/4", NHNA Only, No Longer Serviced, Start Year: 01/01/1965
12	72055S8	2	Pin, Split Cotter, 3/16" x 1-1/4", No Longer Serviced (NHNA), Start Year: 01/01/1965
13	E76QF9	2	Yoke, Lift Rod, NH-E Only, Start Year: 01/01/1965
14	C5NNE932C	1	Arm, Lift, L.H., NH-E Only, No Longer Serviced, Start Year: 01/01/1965
15	C5NNE933E	1	Arm, Automatic, Pickup Hitch Lift, R.H., NH-E Only, No Longer Serviced, Start Year: 01/01/1965
16		2	Pin, Clevis, 5/8" x 2-9/32", NH-E Only, Start Year: 01/01/1965
17	80755	2	Pin, Split Cotter, 1/8" x 1", Start Year: 01/01/1965
18	87414	2	Nipple, Lube, Straight, 1/4"-28, Start Year: 01/01/1965
19	C5NNE982A	1	Support, Hitch, R.H., NH-E Only, No Longer Serviced, Start Year: 01/01/1965
20	C5NNE983A	1	Support, Hitch, L.H., NH-E Only, No Longer Serviced, Start Year: 01/01/1965
21	C5NNE987A	4	Bolt, Special HH, 9/16"-12 x 1.85, No Longer Serviced (NHNA), Start Year: 01/01/1965
22	C5NNE978A	2	Pin, Hydraulic Lift Arm Pivot, NH-E Only, No Longer Serviced, Start Year: 01/01/1965
23		2	Pin, Grooved, Type A, 3/8" x 2", NH-E Only, No Longer Serviced, Start Year: 01/01/1965
24	87414	2	Nipple, Lube, Straight, 1/4"-28, Years: 01/01/1965-10/31/1971
25	D6NNE980A	2	Link, Hitch Lift Slot, NH-E Only, Start Year: 01/01/1965
26	E66QF9	2	Pin, Lift Arm, 1" x 2.84, NH-E Only, Start Year: 01/01/1965
27	72073S36	2	Pin, Split (Cotter), 3/16" x 1-1/2", No Longer Serviced (NHNA), Start Year: 01/01/1965
28	C5NNB920F	1	R.H. Lift Arm Assy., Includes: Ref. 29A, NH-E Only, Start Year: 01/01/1965
29	C5NNB921F	1	L.H. Lift Arm Assy., Includes: Ref. 29A, NH-E Only, Start Year: 01/01/1965
29A	E27N994609	4	Bush, Bushing, Start Year: 01/01/1965
30	C5NNE976A	2	Pin, 1" x 4.60, NH-E Only, Start Year: 01/01/1965

3000-SERIES 3 CYL TRACTOR (1/65-12/74)

05J01 AUTOMATIC PICK-UP HITCH & SWINGING DRAWBAR KITS - 2100, 2120, 2310, 3100, 3120, 3310, 3400

Ref	Part Number	Qty	Description
31	72073S36	2	Pin, Split (Cotter), 3/16" x 1-1/2", No Longer Serviced (NHNA), Start Year: 01/01/1965
32	C5NNE989A	1	Pin, Strut Pivot, 10.95 (27.81cm), NH-E Only, No Longer Serviced, Start Year: 01/01/1965
33	D6NNE986A	1	Strut & Handle Assy., R.H., Use w/Deluxe Seat, NH-E Only, No Longer Serviced, Start Year: 01/01/1965
34	C5NNE985B	1	Strut, Pickup Hitch, L.H., NH-E Only, No Longer Serviced, Start Year: 01/01/1965
35		2	Pin, Grooved, Type A, 3/8" x 1-3/4", NH-E Only, No Longer Serviced, Start Year: 01/01/1965
36	C5NNE981A	1	Spring, Strut to Support, NH-E Only, Start Year: 01/01/1965
37	C5NNC999F	1	Leveling Lever Assy., Replaces C5NNC999C, NH-E Only, Start Year: 01/01/1965
38	C5NNN824A	1	Dowel, Drawbar Anchor Bracket, NH-E Only, Start Year: 01/01/1965
39	C5NNN820A	1	Drawbar Anchor Bracket Assy., NH-E Only, Start Year: 01/01/1965
40	34811S36	4	Washer, Lock, 5/8", Start Year: 01/01/1965
41	304787S36	4	Screw, Cap, HH, G5, 5/8"-11 x 1-5/8", No Longer Serviced, Start Year: 01/01/1965
42	C5NNN809A	1	Drawbar Support Plate Assy., NH-E Only, Start Year: 01/01/1965
43	34811S36	4	Washer, Lock, 5/8", Start Year: 01/01/1965
44	304768S36	4	Screw, Cap, HH, G5, 5/8"-11 x 1-1/2", Start Year: 01/01/1965
45	C5NN805B	1	Drawbar, Swinging, No Longer Serviced (NH-E), Start Year: 01/01/1965
46	E621T9	1	Bracket, Clevis, NH-E Only, No Longer Serviced, Start Year: 01/01/1965
47	34811S36	2	Washer, Lock, 5/8", Start Year: 01/01/1965
48	280374	2	Nut, G5, 5/8"-11, Start Year: 01/01/1965
49	87338	2	Screw, Cap, HH, G5, 5/8"-11 x 3", Start Year: 01/01/1965
50	C5NNN808A	1	Support Bracket Assy., NH-E Only, Start Year: 01/01/1965
51	C5NNN814A	1	Pin, Support Bracket, NH-E Only, Start Year: 01/01/1965
52	377361S36	1	Pin, 1/8" x 2-5/16", Start Year: 01/01/1965
53	C5NNN823A	2	Pin, Adjusting, NH-E Only, Start Year: 01/01/1965
54	C5NNN817B	2	Clip, Spring Adjusting Pin, NH-E Only, Start Year: 01/01/1965
55		1	Pin, Swivel, NH-E Only, No Longer Serviced, Start Year: 01/01/1965
56	E625T9	1	Pin, Swivel Locking, NH-E Only, Start Year: 01/01/1965
57	C7NN7N433A	1	Pin, Swivel Locking Pin Retainer, Start Year: 01/01/1965

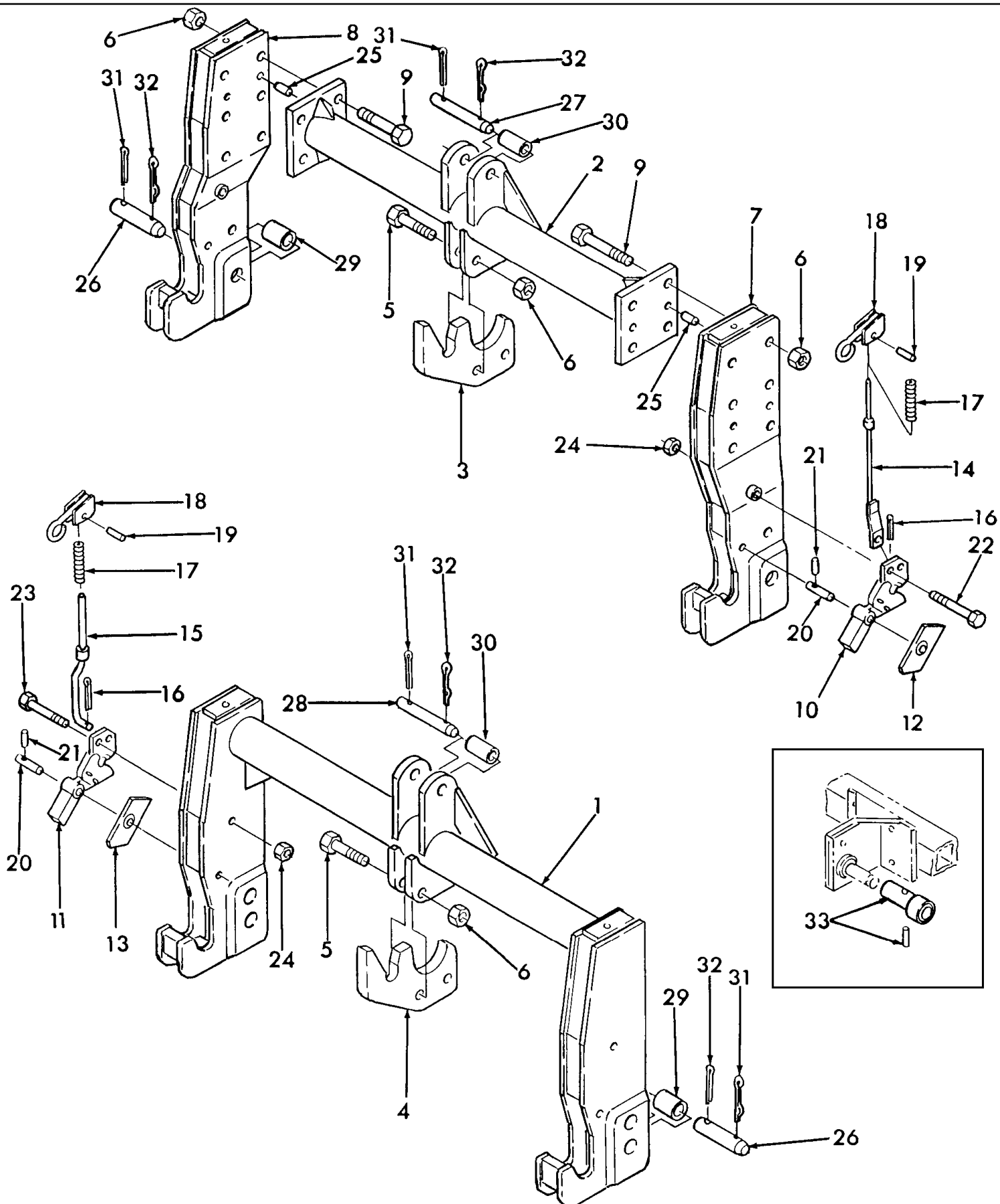

3000-SERIES 3 CYL TRACTOR (1/65-12/74)

05N01 QUICK ATTACH HITCH, SERIES 796

Ref	Part Number	Qty	Description
	NLS	1	Quick Hitch, Cat. II & III, Series 796-3, Includes: Ref. 1 thru 32 {19PE4610}, No Longer Serviced, Start Year: 01/01/1975
	NLS	1	Quick Hitch, Cat. II, Series 796-2, Includes: Ref. 1 thru 32 {19PE4950}, No Longer Serviced, Start Year: 01/01/1975
1	NLS	1	Hitch Assy., Cat. II, No Longer Serviced, Start Year: 01/01/1975
2	PECPA64919	1	Tube, Cat. II & III, NHNA Only, No Longer Serviced, Start Year: 01/01/1975
3	PEC64953	1	Lug, NHNA Only, Start Year: 01/01/1975
4	PEC64724	1	Lug, NHNA Only, Start Year: 01/01/1975
5	PL	2	Bolt, HH, 3/4" x 3", Procure Locally, Start Year: 01/01/1975
6	PL	10/2	Nut, Lock, Hex, 3/4", Procure Locally, Start Year: 01/01/1975
7	PECPA64927	1	Bracket, Hitch, R.H., NHNA Only, No Longer Serviced, Start Year: 01/01/1975
8	PECPA64941	1	Bracket, Hitch, L.H., NHNA Only, Start Year: 01/01/1975
9	PL	8	Bolt, HH, 3/4" x 4-1/4", Procure Locally, Start Year: 01/01/1975
10	PECUA67148	1	Lever & Lock Assy., R.H., NHNA Only, Start Year: 01/01/1975
10	PECUA67147	1	Lever & Lock Assy., L.H., NHNA Only, No Longer Serviced, Start Year: 01/01/1975
11	PECUA64687	1	Lever & Lock Assy., L.H., NHNA Only, No Longer Serviced, Start Year: 01/01/1975
11	PECUA64686	1	Lever & Lock Assy., R.H., NHNA Only, Start Year: 01/01/1975
12	PECPA64696	1	Lever, R.H., NHNA Only, No Longer Serviced, Start Year: 01/01/1975
13	PECPA64697	1	Lever, L.H., NHNA Only, Start Year: 01/01/1975
14	PECPA64948	2	Rod, Lock, NHNA Only, No Longer Serviced, Start Year: 01/01/1975
15	PECPA67174	2	Rod, Lock, NHNA Only, No Longer Serviced, Start Year: 01/01/1975
16	PL	2	Pin, Cotter, 3/16" x 1-1/4", Procure Locally, Start Year: 01/01/1975
17	NS	2	Spring, Not Serviced, Start Year: 01/01/1975
18	PECPA64704	2	Handle, Lock Rod, NHNA Only, No Longer Serviced, Start Year: 01/01/1975
19	PL	2	Pin, Drive, 3/16" x 1 H.D. Drive, Procure Locally, Start Year: 01/01/1975
20	PEC64708	2	Pin, 2-5/8" Lg., NHNA Only, No Longer Serviced, Start Year: 01/01/1975
21	PL	2	Pin, Drive, 3/16" x 7/8", Procure Locally, Start Year: 01/01/1975
22	PL	2	Bolt, HH, 1/2" x 4", Procure Locally, Start Year: 01/01/1975
23	PL	2	Bolt, HH, 1/2" x 3-1/2", Procure Locally, Start Year: 01/01/1975
24	PL	2	Nut, Lock, Hex, 1/2", Procure Locally, Start Year: 01/01/1975
25	PL	4	Pin, Dowel, 1/2" x 1-1/4", Procure Locally, Start Year: 01/01/1975
26	PEC64282	2	Pin, 4-3/4" Lg., NHNA Only, Start Year: 01/01/1975
27	PEC64952	1	Pin, 5-1/2" Lg., NHNA Only, No Longer Serviced, Start Year: 01/01/1975
28	PEC64283	2	Pin, NHNA Only, Start Year: 01/01/1975
29	PEC64284	2	Sleeve, 1-49/64" Lg., NHNA Only, Start Year: 01/01/1975
30	PEC64709	1	Sleeve, 2" Lg., NHNA Only, No Longer Serviced, Start Year: 01/01/1975
31	PL	3	Pin, Cotter, 3/8" x 2-1/2", Procure Locally, Start Year: 01/01/1975
32	PL	3	Pin, Clutch, 3/8" x 1-1/2", Procure Locally, Start Year: 01/01/1975
33	NSS	1	Kit, Sleeve, Cat. II to III, P/N 19PE4520, Includes: (2) Sleeves & (2) Pins, Not Serviced Separately, No Longer Serviced, Start Year: 01/01/1975

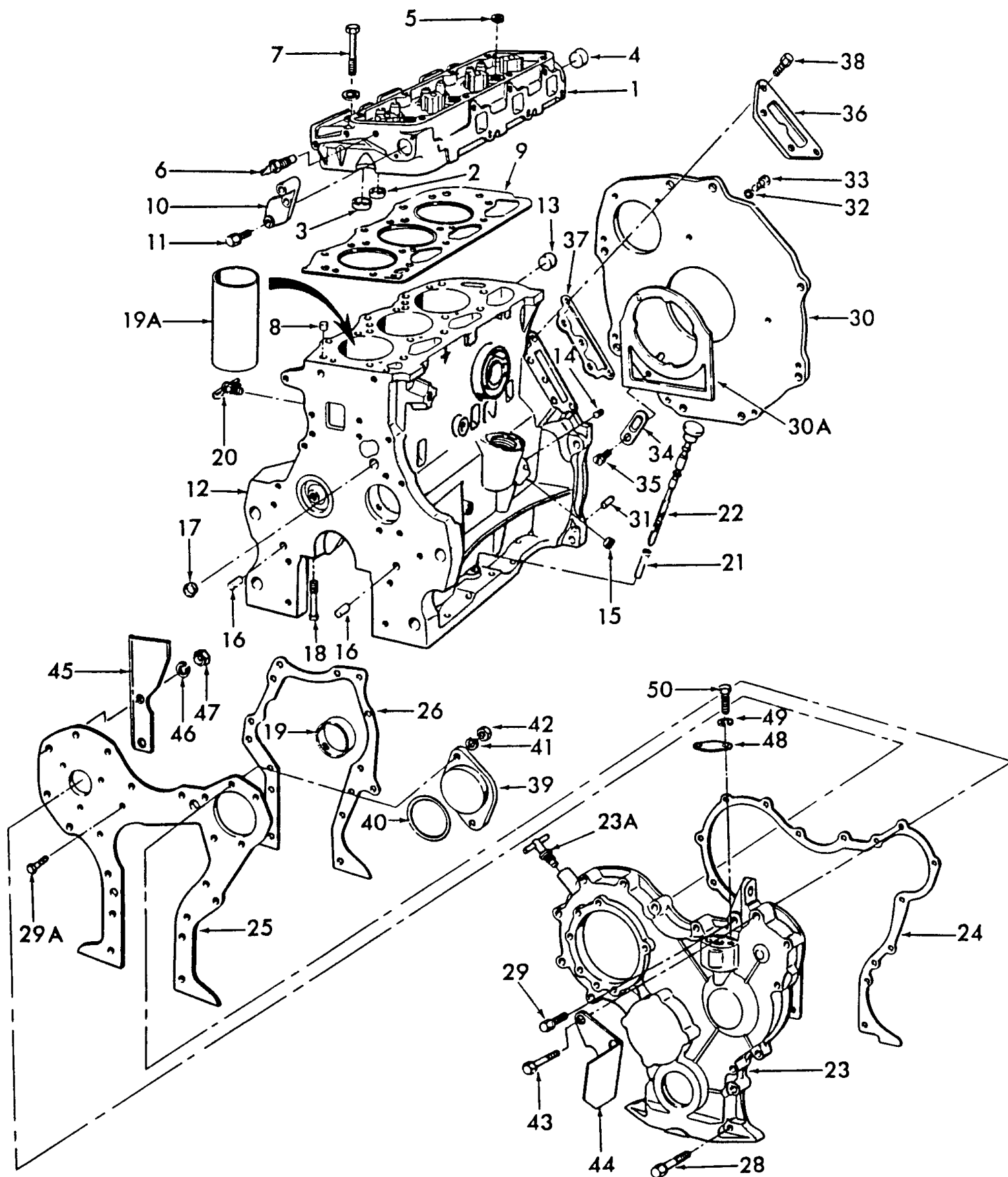

3000-SERIES 3 CYL TRACTOR (1/65-12/74)

06A01 CYLINDER HEAD, BLOCK & RELATED PARTS, GASOLINE (PETROL) & LPG

Ref	Part Number	Qty	Description
	E6NN6009AXA	1	Short Block Assy., 2000, When Replacing Prior Level Blocks W/E6NN- Level Blocks, also order: (1) E5HN-6N306-AC(81868536), (1) E9NN-6N305-AA(81864356), (1) E5NN-6701-BA, (1) E5HN-6269-AA, (2) D5NN-6A008-A(83905798), (1) FP-576(81869944), (1) FP-115(83956698), (8) 34791-S36, (2) 34792-S36, (8) 304682-S36(81821203), (1) E2NN-6N071-AA(83932724), (1) 87708s36(83902337), (1) 87840404, (1) 43191S2(83948594), (2) 58633S2, (1) FP575(81869941), and (1) 87840406., No Longer Serviced, Start Year: 01/01/1965
	D5NN6009R	1	Short Block Assy., 3000, Includes Ref. 2 thru 6, Start Year: 01/01/1965
	D5NN6009A	1	Short Block Assy., 4000, Start Year: 04/01/1968
	D3NN6009J	1	Short Block Assy., 5000, Replaces C9NN6009F, Order Components, No Longer Serviced (NH-E), Start Year: 04/01/1968
	C5NN6009H	1	Short Block Assy., 5000, Order Components, No Longer Serviced, Years: 01/01/1966-03/31/1968
1	D5NN6049K	1	Head Assy., Cylinder, 2000, Includes: Ref. 2 thru 6, No Longer Serviced (NHNA), Start Year: 01/01/1965
1	E4NN6049CC	1	Head Assy., Cylinder, 3000, 4000, Includes: Ref. 2 thru 6, No Longer Serviced (NHNA), Start Year: 01/01/1965
1	D3NN6049J	1	Head Assy., Cylinder, 5000, Includes: Ref. 2 thru 6, No Longer Serviced, Start Year: 01/01/1966
2	C5NE6056A	3/4	Insert, Intake Valve Seat, Standard, Start Year: 01/01/1965
2	C5NE6056C	AR	Insert, Intake Valve Seat, .010 (.254mm) O/S, Start Year: 01/01/1965
2	C5NE6056B	AR	Insert, Intake Valve Seat, .020 (.508mm) O/S, No Longer Serviced (NHNA), Start Year: 01/01/1965
2	C5NN6056A	AR	Insert, Intake Valve Seat, .030 (.762mm) O/S, Start Year: 01/01/1965
3	C5NE6057A	3/4	Insert, Exhaust Valve Seat, Standard, Start Year: 01/01/1965
3	C5NE6057C	AR	Insert, Exhaust Valve Seat, .010 (.254mm) O/S, Start Year: 01/01/1965
3	C5NE6057B	AR	Insert, Exhaust Valve Seat, .020 (.508mm) O/S, Start Year: 01/01/1965
3	C5NN6057A	AR	Insert, Exhaust Valve Seat, .030 (.762mm) O/S, Start Year: 01/01/1966
4	378862S	1	Plug, Pipe, Threaded, 1-1/2" - 11 x 1/2", Years: 01/01/1965-02/28/1969
4	83957025	1	Plug, 1.75" (44.5mm), Start Year: 03/01/1969
5	370731S	3/4	Plug, Pipe, 3/4", Years: 01/01/1965-03/31/1968
5	380391S	3/4	Plug, Cup, .875 to .877 O.D., Start Year: 04/01/1968
5	81825520	1	Plug, 1/8"-27 NPT, Years: 01/01/1965-03/31/1968
6	C4AH10884A	1	Sender Assy., Water Temperature Indicator, Start Year: 04/01/1968
	D5NN10911A	1	Adapter, Water Temperature Indicator, 1/8"-27 I.D. x 3/8" O.D., Start Year: 01/01/1965
	383442S	AR	Plug, Cup, .931 O.D., Used for O/S Hole in Head, Service Only, Years: 03/01/1969-05/31/1975
	83957026	AR	Plug, 1.81" (46.05mm), Service Only, Start Year: 03/01/1969
	83957022	AR	Plug, 1.18" (30.0mm), Service Only, Start Year: 06/01/1975
7	D5NN6065C	10/13	Bolt, HH, 1/2"-13 x 4-3/4", Start Year: 01/01/1965
	377490S	10/13	Washer, Flat, 1/2", Start Year: 01/01/1965
8	83960218	2	Dowel, Split, .676 x .44, NHNA Only, Start Year: 01/01/1965
9	82845200	1	Gasket, Head, .037" (.940mm) Thick, 2000, 3000, Years: 01/01/1965-10/31/1974
9	C7NN6051S	1	Gasket, Head, .037" (.940mm) Thick, 4100, 4110, Start Year: 01/01/1965
9	87801653	1	Gasket, 3000, 4000, When Replacing D5NN-6049-L(87762760) W/E4NN-6049-CC(83955326), Gasket E4NN-6051-AC must also be used., Start Year: 01/01/1965
9	82845203	1	Gasket, Head, .029" (.737mm) Thick, 5000, Years: 01/01/1966-03/31/1968

3000-SERIES 3 CYL TRACTOR (1/65-12/74)

06A01 CYLINDER HEAD, BLOCK & RELATED PARTS, GASOLINE (PETROL) & LPG

Ref	Part Number	Qty	Description
9	82845202	1	Gasket, Head, .037" (.940mm) Thick, 5000, Years: 04/01/1968-05/31/1976
10	D3NN6C052A	1	Cover, Water Outlet, Start Year: 01/01/1965
	80681	2	Washer, Lock, 5/16", Start Year: 01/01/1965
11	304701S36	2	Screw, Cap, HH, G5, 5/16"-18 x 1-1/8", Start Year: 01/01/1965
12	E2NN6010AC	1	Block Assy., 2000, 3000, Includes: Ref. 13 Thru 19, When Replacing Prior Level Blocks W/E6NN- Level Blocks, also order: (1) E5HN-6N306-AC(81868536), (1) E9NN-6N305-AA(81864356), (1) E5NN-6701-BA, (1) E5HN-6269-AA, (2) D5NN-6A008-A(83905798), (1) FP-576(81869944), (1) FP-115(83956698), (8) 34791-S36, (2) 34792-S36, (8) 304682-S36(81821203), (1) E2NN-6N071-AA(83932724), (1) 87708s36(83902337), (1) 87840404, (1) 43191S2(83948594), (2) 58633S2, (1) FP575(81869941), and (1) 87840406., Start Year: 01/01/1965
12	E2NN6010BA	1	Block Assy., Cylinder, 4000, Includes: Ref. 13 Thru 19, When Replacing Prior Level Blocks W/E6NN- Level Blocks, also order: (1) E5HN-6N306-AC(81868536), (1) E9NN-6N305-AA(81864356), (1) E5NN-6701-BA, (1) E5HN-6269-AA, (2) D5NN-6A008-A(83905798), (1) FP-576(81869944), (1) FP-115(83956698), (8) 34791-S36, (2) 34792-S36, (8) 304682-S36(81821203), (1) E2NN-6N071-AA(83932724), (1) 87708s36(83902337), (1) 87840404, (1) 43191S2(83948594), (2) 58633S2, (1) FP575(81869941), and (1) 87840406., Start Year: 01/01/1965
12	E2NN6010CC	1	Block Assy., Replaces C5NN6010M, 5000, Includes: Ref. 13 Thru 19, When Replacing Prior Level Blocks W/E6NN- Level Blocks, also order: (1) E5HN-6N306-AC(81868536), (1) E9NN-6N305-AA(81864356), (1) E5NN-6701-BA, (1) E5HN-6269-AA, (2) D5NN-6A008-A(83905798), (1) FP-576(81869944), (1) FP-115(83956698), (8) 34791-S36, (2) 34792-S36, (8) 304682-S36(81821203), (1) E2NN-6N071-AA(83932724), (1) 87708s36(83902337), (1) 87840404, (1) 43191S2(83948594), (2) 58633S2, (1) FP575(81869941), and (1) 87840406., Start Year: 01/01/1966
13	378862S	4/5	Plug, Pipe, Threaded, 1-1/2" - 11 x 1/2", Years: 01/01/1965-06/30/1968
13	83957025	4/5	Plug, 1.75" (44.5mm), Years: 07/01/1968-10/31/1970
13	83957023	4/5	Plug, 1.50" (38.0mm), Start Year: 11/01/1970
13	83957024	AR	Plug, 1.56" (39.6mm), Service Only, Start Year: 11/01/1970
13	9617020	1	Plug, Pipe, HS, 1/4"-18, NPTF, Start Year: 01/01/1965
13	PL	1	Plug, 3/8"-18 x .42, Start Year: 01/01/1965
14	502046	1	Plug, Pipe, 1/8"-27, Start Year: 01/01/1965
15	80781	2	Plug, Pipe, Sq Hd, 3/8"-18, Start Year: 01/01/1965
16	81808472	2	Pin, Dowel, 3/8" x 1-1/8", Start Year: 01/01/1965
17	378336S36	2	Plug, Cup, Start Year: 01/01/1965
18	379548S	8/10	Bolt, HH, 9/16"-12 x 4.45, Replaces C1VE6065C, Start Year: 01/01/1965
	352532S	1	Plug, Cup, 5000, Start Year: 01/01/1966
19	87800499	4/5	Bearing, Camshaft, Front, Start Year: 01/01/1965
19A	C5NN6055A	3	Sleeve, Block, 4.1 I.D. x 4.32 O.D., Service Only, 2000, 3000, Start Year: 01/01/1965
19A	C5NN6055A	4	Sleeve, Block, 4.1 I.D. x 4.32 O.D., Service Only, 5000, Years: 01/01/1966-03/31/1968
19A	D7NN6055A	3	Sleeve, Block, 4.3 I.D. x 4.5 O.D., Service Only, 4000, Start Year: 01/01/1965
19A	D7NN6055A	4	Sleeve, Block, 4.3 I.D. x 4.5 O.D., Replaces C9NN6055A, Service Only, 5000, Start Year: 04/01/1968
19A	D0NN6055A	AR	Sleeve, Block, 4.19 I.D. x 4.4 O.D., Service Only Use W/Blocks Rebores to 4.4"-111.76mm, 2000, 3000, Start Year: 01/01/1965

3000-SERIES 3 CYL TRACTOR (1/65-12/74)

06A01 CYLINDER HEAD, BLOCK & RELATED PARTS, GASOLINE (PETROL) & LPG

Ref	Part Number	Qty	Description
20	81465471	1	Cock Assy., Drain, Start Year: 01/01/1965
21	D3NN6784A	1	Tube, Oil Level Indicator, 2.46" Lg. (62.5mm), Start Year: 01/01/1973
21	C5NE6784B	1	Tube, Oil Level Indicator, 1.96" Lg., Years: 01/01/1965-12/31/1972
22	C5NE6750D	1	Indicator, Oil Level, Start Year: 01/01/1965
23	D9NN6059BA	1	Cover, Cylinder Front, Start Year: 01/01/1965
23A	83907851	1	Cap Assy., Oil Fill, Start Year: 01/01/1965
24	83959876	1	Gasket, Front Cover, Start Year: 01/01/1965
25	E5NN6C044BA	1	Plate, Front Cover, Start Year: 01/01/1965
26	83959396	1	Gasket, Front Plate, Start Year: 01/01/1965
28	88346	2	Screw, Cap, HH, G5, 5/16"-18 x 2-1/2", W/Washer, Start Year: 01/01/1965
28	378339S36	12	Screw & Washer Assy., 5/16"-18 x 2.12, Start Year: 01/01/1965
29	88346	1	Screw, Cap, HH, G5, 5/16"-18 x 2-1/2", W/Washer, Start Year: 01/01/1965
29A	45964S36	4	Screw, Cap, HH, G5, Self-Locking, 5/16"-18 x 3/4", Start Year: 01/01/1965
30	E5NN6A373AB	1	Plate, Rear Cover, Start Year: 01/01/1965
30A	C7NN6N008B	1	Gasket, Block to Rear Engine Plate, Start Year: 01/01/1965
31	86505157	2	Dowel, 1/2" x 1", Block to Fly Wheel Housing, Start Year: 01/01/1965
32	80680	3	Washer, Lock, 3/8", Start Year: 01/01/1965
33	88434	3	Screw, Cap, HH, G5, 3/8"-16 x 3/4", Start Year: 01/01/1965
34	81804217	1	Cover, Flywheel Access, Start Year: 01/01/1965
35	83905519	1	Screw & Washer Assy., Filister Hd., 5/16"-18 x 5/8", Start Year: 01/01/1965
36	C7NND852A	1	Cover, Hydraulic Pump Flange, L/Hydraulic Pump, Start Year: 01/01/1965
37	E4NN911AA	1	Gasket, Hydraulic Pump Flange Cover, W/Engine Mounted Pump, Start Year: 01/01/1965
37	81822547	1	Gasket, Hydraulic Pump Flange Cover, L/Engine Mounted Pump, Start Year: 01/01/1965
38	280206	4	Screw, Cap, HH, G5, 3/8"-16 x 1-3/8", Years: 01/01/1965-02/28/1969
38	NLS	4	Screw & Washer Assy., 3/8"-16 x .87 {45306S36}, Not Recommended for new design, No Longer Serviced Start Year: 03/01/1969
39	81803219	1	Cover, Power Steering Pump, L/Power Steering, Start Year: 01/01/1965
40	379275S94	1	O-Ring, 3.237 I.D. x .103 Width, Start Year: 01/01/1965
41	80680	2	Washer, Lock, 3/8", Start Year: 01/01/1965
42	9628503	2	Nut, G5, 3/8"-16, Start Year: 01/01/1965
43	P0301634	2	Screw, Cap, Flg Hd, G5, 3/8"-16 x 2-1/2", Start Year: 01/01/1965
44	C5NN8N631A	1	Deflector, Fan Air, L.H., Not used in U.K. or Germany, w/Tractor with Pulley Guard, Start Year: 01/01/1965
45	E8NN8N630AA	1	Deflector, Fan Air, LH & RH, L/Cab, Start Year: 01/01/1965
46	80681	2	Washer, Lock, 5/16", Start Year: 01/01/1965
47	9635082	2	Nut, G5, 5/16"-18, Start Year: 01/01/1965
48	C5NN6095A	1	Cover, Fuel Pump Opening, L.P.G., NH-E, 4000, No Longer Serviced, Years: 01/01/1966-12/31/1968
49	80681	2	Washer, Lock, 5/16", 4000 L.P.G., Years: 01/01/1966-12/31/1968
50	280345	2	Screw, Cap, HH, G5, 5/16"-18 x 7/8", 4000 L.P.G., Years: 01/01/1966-12/31/1968

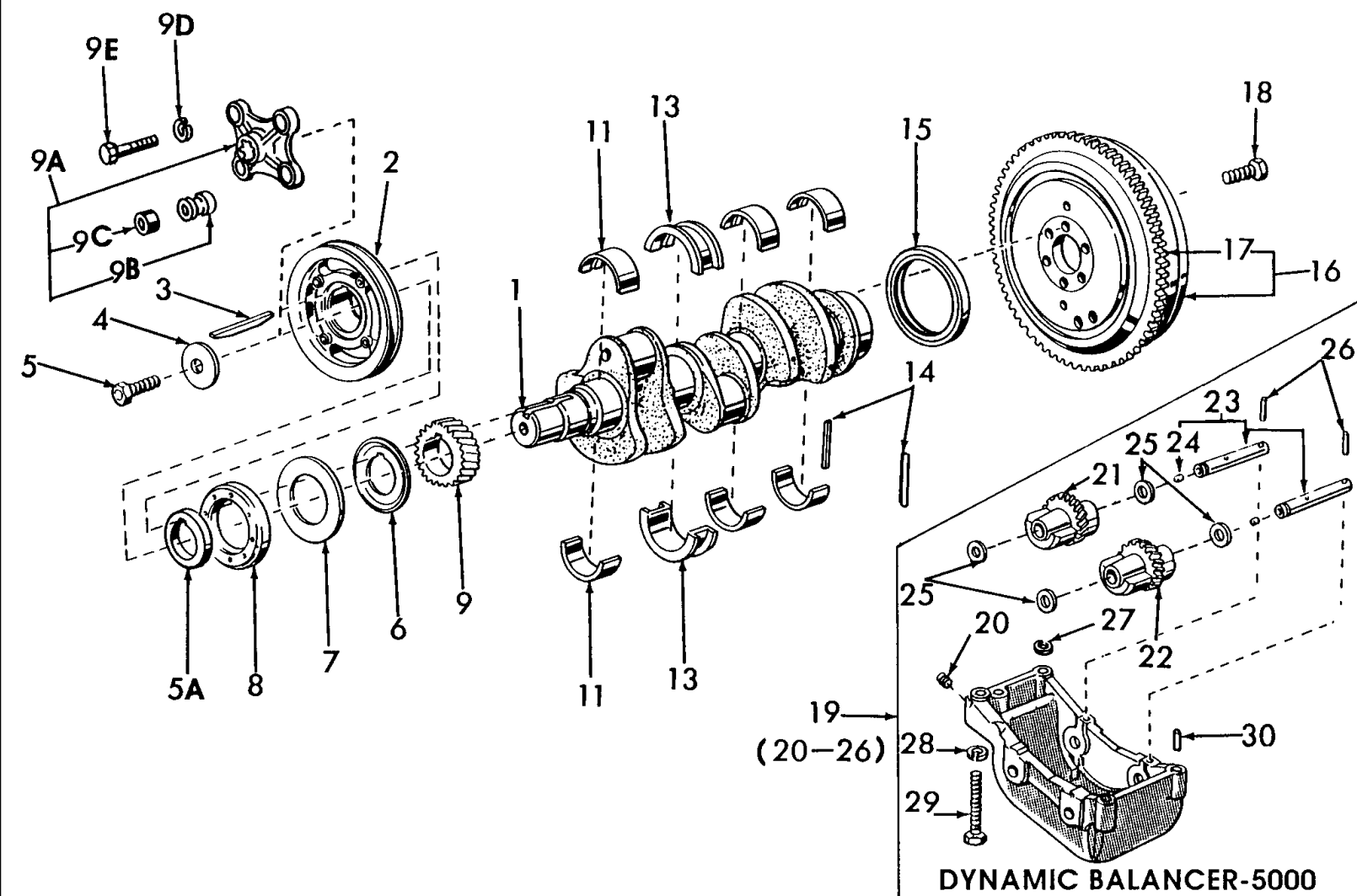

3000-SERIES 3 CYL TRACTOR (1/65-12/74)

06B01 CRANKSHAFT, FLYWHEELS & RELATED PARTS, GASOLINE (PETROL) & L.P.G.

Ref	Part Number	Qty	Description
1	F0NN6300PA	1	Crankshaft, 3.8 Stroke, 2000, 3000, When Replacing With a 4.2 Stroke Crankshaft Use D8NN6108SA(83918840) for Gas Engines or E1NN6108FA(83928616) for Diesel Engines, Start Year: 01/01/1965
1	F0NN6300NA	1	Crankshaft, 4.2 Stroke, 4000, When Using to Replace a 3.8 Stroke Crankshaft Use D8NN6108SA(83918840) for Gas Engines or E1NN6108FA(83928616) for Diesel Engines, Years: 01/01/1965-03/31/1968
1	F0NN6300MA	1	Crankshaft, 4000, Start Year: 04/01/1968
1	F0NN6300FB	1	Crankshaft, Replaces C5NE-6303-K, 5000, Gear Assemblies F1NN-6B302-AA(81873999) & F1NN-6B303-AA(81874001) must be used W/F0NN-6300-FB(81873978)., Start Year: 01/01/1966
2	D5NN6A312B	1	Pulley, Replaces C5NE-6312-F, 2000, 3000, 4000, Start Year: 01/01/1965
2	83903583	1	Pulley, Replaces C5NE-6312-E, 5000, Start Year: 01/01/1966
3	C9NN6N250A	1	Key, Replaces 377483-S, 5/16" x 3/8" x 2.86, Start Year: 01/01/1965
4	83990589	1	Washer, Flat, 3/4", Start Year: 01/01/1965
5	82895561	1	Screw, Cap, HH, G5, 3/4"-16 x 1-3/4", Start Year: 01/01/1965
5A	C5NE6B306A	1	Spacer, Pulley, Start Year: 01/01/1965
6	C5NE6310B	1	Slinger, Oil, Start Year: 01/01/1965
7	C5NE6B309A	1	Seal, Front Dust, Start Year: 01/01/1965
8	87800696	1	Seal Assy., Front Oil, Replaces C5NN-6700-A, NHNA Only, Start Year: 01/01/1965
9	E3NN6306BA	1	Gear, Start Year: 01/01/1965
9A	86509731	1	Hub Assy., Coupling, 3400, 4400, Includes: Ref. 9B & 9C, Start Year: 01/01/1965
9B	86509732	4	Bushing, 3400, 4400, Start Year: 01/01/1965
9C	86509732	4	Block, 3400, 4400, Start Year: 01/01/1965
9D	81547	AR	Washer, Lock, 7/16"
9E	9637916	4	Screw, Cap, HH, G5, 7/16"-14 x 1-1/2", 3400, 4400, Start Year: 01/01/1965
11	87790355	3/4	Kit, Liner, Main Bearing, Standard, Red, Start Year: 01/01/1965
11	87790356	3/4	Kit, Liner, Main Bearing, Standard, Blue, Start Year: 01/01/1965
11	CFPN6333C	3/4	Kit, Liner, Main Bearing, .002 (.508mm) U/S, Start Year: 01/01/1965
11	87790358	3/4	Kit, Liner, Main Bearing, .010" (.254mm) U/S, Start Year: 01/01/1965
11	87790359	3/4	Kit, Liner, Main Bearing, .020" (.508mm) U/S, Start Year: 01/01/1965
11	87790360	3/4	Kit, Liner, Main Bearing, .030" (.762mm) U/S, Start Year: 01/01/1965
11	87790361	3/4	Kit, Liner, Main Bearing, .040" (1.016mm) U/S, Start Year: 01/01/1965
11	87790260	3	Kit, Liner, Main Bearing, Standard, Start Year: 09/01/1992
11	87790261	AR	Kit, Liner, Main Bearing, .002" (.0508mm) U/S, Green, Use if Engine Build Code is 2J01 & later., Start Year: 09/01/1992
11	87790262	AR	Kit, Liner, Main Bearing, .010" (.254mm) U/S, White, Use if Engine Build Code is 2J01 & later., Start Year: 09/01/1992
11	87790263	AR	Kit, Liner, Main Bearing, .020" (.508mm) U/S, Use if Engine Build Code is 2J01 & later., Start Year: 09/01/1992
11	87790264	AR	Kit, Liner, Main Bearing, .030" (.762mm) U/S, Use if Engine Build Code is 2J01 & later., Start Year: 09/01/1992

3000-SERIES 3 CYL TRACTOR (1/65-12/74)

06B01 CRANKSHAFT, FLYWHEELS & RELATED PARTS, GASOLINE (PETROL) & L.P.G.

Ref	Part Number	Qty	Description
11	87790265	AR	Kit, Liner, Main Bearing, .040" (1.016mm) U/S, Use if Engine Build Code is 2J01 & later., Start Year: 09/01/1992
13	87790488	1	Kit, Liner, Thrust Bearing, Standard, Red, Start Year: 01/01/1965
13	87790489	1	Kit, Liner, Thrust Bearing, Standard, Blue, Start Year: 01/01/1965
13	FAPN6337J	1	Kit, Thrust Bearing, .002" (.051mm) U/S, Start Year: 01/01/1965
13	87790491	1	Kit, Liner, Thrust Bearing, .010" (.254mm) U/S, Start Year: 01/01/1965
13	87790492	1	Kit, Liner, Thrust Bearing, .020" (.508mm) U/S, Start Year: 01/01/1965
13	87790493	1	Kit, Liner, Thrust Bearing, .030" (.762mm) U/S, Start Year: 01/01/1965
13	87790494	1	Kit, Liner, Thrust Bearing, .040" (1.02mm) U/S, Start Year: 01/01/1965
13	87790266	1	Kit, Liner, Thrust Bearing, Standard, Use if Engine Build Code is 2J01 & later., Start Year: 09/01/1992
13	87790267	1	Kit, Liner, Thrust Bearing, .002" (.0508mm) U/S, Green, Use if Engine Build Code is 2J01 & later., Start Year: 09/01/1992
13	87790268	1	Kit, Liner, Thrust Bearing, .010" (.254mm) U/S, White, Use if Engine Build Code is 2J01 & later., Start Year: 09/01/1992
13	87790269	1	Kit, Liner, Thrust Bearing, .020" (.508mm) U/S, Use if Engine Build Code is 2J01 & later., Start Year: 09/01/1992
13	87790270	1	Kit, Liner, Thrust Bearing, .030" (.762mm) U/S, Use if Engine Build Code is 2J01 & later., Start Year: 09/01/1992
13	87790271	1	Kit, Liner, Thrust Bearing, .040" (1.016mm) U/S, Use if Engine Build Code is 2J01 & later., Start Year: 09/01/1992
14	E4NN6336AB	2	Seal, Rear Main Bearing Cap, Replaces C1TE-6336-A Includes: Ref. 2, Start Year: 01/01/1965
15	83955247	1	Seal Assy., Rear Oil, Start Year: 01/01/1965
16	C5NE6375BA	1	Flywheel Assy., 10 Speed Transmission, 2000, 3000, 4000, No Longer Serviced (NHNA), Start Year: 01/01/1965
16	C6NE6375B	1	Flywheel Assy., 10 Speed Transmission, 5000, No Longer Serviced, Years: 01/01/1966-05/31/1971
16	D1NN6375B	1	Flywheel Assy., 10 Speed Transmission, No Longer Serviced, Start Year: 06/01/1971
16	C5NE6375AT	1	Flywheel Assy., Single Clutch, 11", 27.94cm, 2100, 2110, 3100, Years: 01/01/1965-09/30/1969
16	C5NE6375AT	1	Flywheel Assy., W/Torque Converter Transmission, 3500, 4500, Start Year: 04/01/1968
16	C5NE6375AT	1	Flywheel Assy., W/Torque Converter, 3550, Start Year: 01/01/1972
16	C7NN6375R	1	Flywheel Assy., Single Clutch, 11" (927.94cm), 2100, 2110, 3100, 3500, No Longer Serviced, Start Year: 10/01/1969
16	C7NN6375R	1	Flywheel Assy., 3400, No Longer Serviced, Years: 10/01/1969-06/30/1974
16	D3NN6375B	1	Flywheel Assy., Use W/13" Single Clutch, 3400, Start Year: 07/01/1974
16	C5NE6375AU	1	Flywheel Assy., Single Clutch, 11" (27.94cm), 4100, 4200, 4400, Years: 01/01/1965-09/30/1969
16	C5NE6375AU	1	Flywheel Assy., 4100, Years: 05/01/1971-12/31/1975
16	C7NN6375L	1	Flywheel Assy., Single Clutch, 11", NH-E, 4200, No Longer Serviced, Start Year: 10/01/1969
16	C7NN6375L	1	Flywheel Assy., Single Clutch, 11", 4100, 4410, 4500, No Longer Serviced, Years: 10/01/1969-09/30/1971
16	C7NN6375L	1	Flywheel Assy., Single Clutch, 11", 4100, No Longer Serviced, Years: 10/01/1969-05/01/1971
16	C5NE6375AZ	1	Flywheel Assy., Double Clutch, 11" x 8-1/2" (27.94 x 21.59) 2100, 2110, 3100, 3400, 4110, Start Year: 01/01/1965

3000-SERIES 3 CYL TRACTOR (1/65-12/74)

06B01 CRANKSHAFT, FLYWHEELS & RELATED PARTS, GASOLINE (PETROL) & L.P.G.

Ref	Part Number	Qty	Description
16	C5NE6375AV	1	Flywheel Assy., Single Clutch, 12" (30.48cm), 3400, 3500, No Longer Serviced, Years: 01/01/1965-09/30/1969
16	C6NE6375A	1	Flywheel Assy., Single Clutch, 12" (30.48cm), 5100, 5200, No Longer Serviced, Years: 01/01/1966-09/30/1969
16	D1NN6375C	1	Flywheel Assy., Single Clutch, 12" (30.48cm), 5100, 5200, No Longer Serviced (NHNA), Start Year: 06/01/1971
16	C7NN6375J	1	Flywheel Assy., Single Clutch, 11" (27.94cm), 5100, 5200, No Longer Serviced, Years: 10/01/1969-05/31/1971
16	C5NE6375BB	1	Flywheel Assy., Single Clutch, 13" (33.02cm), 4400, 4410, 4500, Years: 01/01/1965-09/30/1969
16	C5NE6375BB	1	Flywheel Assy., 3550, 4400, 4410, 4500, Start Year: 10/01/1971
16	C5NN6375A	1	Flywheel Assy., 13" Single Clutch, 5100, Includes Ref. 17, Start Year: 01/01/1966
17	C5NE6384B	1	Gear, Ring, 162 Teeth, Start Year: 01/01/1965
17	C5NE6384B	1	Gear, Ring, 5000, Years: 01/01/1966-05/31/1971
17	83949153	1	Gear, Ring, 128 Teeth, 5000, Start Year: 06/01/1971
18	83909956	6	Screw, Cap, HH, G8, Self-Locking, 9/16"-18 x 1-5/8", Start Year: 01/01/1965
19	D9NN6A311AD	1	Balancer Assy., Dynamic, Replaces C5NE-6A307-B, Includes: Ref. 20 thru 26, Start Year: 01/01/1966
20	82926929	1	Plug, Pipe, Socket, 1/16"-27, Start Year: 01/01/1966
21	D9NN6B302AB	1	Gear Assy., Replaces C5NN-6B302-A, 5000, Start Year: 01/01/1966
21	F1NN6B302AA	1	Gear Assy., Use W/E5NN-6303-EA, Start Year: 01/01/1966
22	D9NN6B303AB	1	Gear Assy., Replaces C5NN-6B303-A, Start Year: 01/01/1966
22	F1NN6B303AA	1	Gear Assy., Use W/E5NN-6303-EA, Start Year: 01/01/1966
23	C5NN6A305A	2	Shaft Assy., Balancer, Includes Ref. 24, Start Year: 01/01/1966
24	EAF66025A	2	Plug, Tapered, Years: 01/01/1966-06/30/1967
24	81825520	2	Plug, Socket, 1/8"-27 NPT, Start Year: 07/01/1967
25	87802137	4	Washer, Balancer Thrust, 1" , 5000, Start Year: 01/01/1966
26	87681	2	Pin, Roll, 5/16" x 1-3/4", 5000, Start Year: 01/01/1966
27	C5NE6B305A	1	Gasket, Dynamic Balancer, 5000, Start Year: 01/01/1966
28	80679	4	Washer, Lock, 1/2", 5000, Start Year: 01/01/1966
29	87972	4	Screw, Cap, HH, G5, 1/2"-13 x 2-1/2", 5000, Start Year: 01/01/1966
30	83960218	2	Dowel, Balancer to Cylinder Block, Replaces C20Z-6A008-A, NHNA Only, Start Year: 01/01/1966

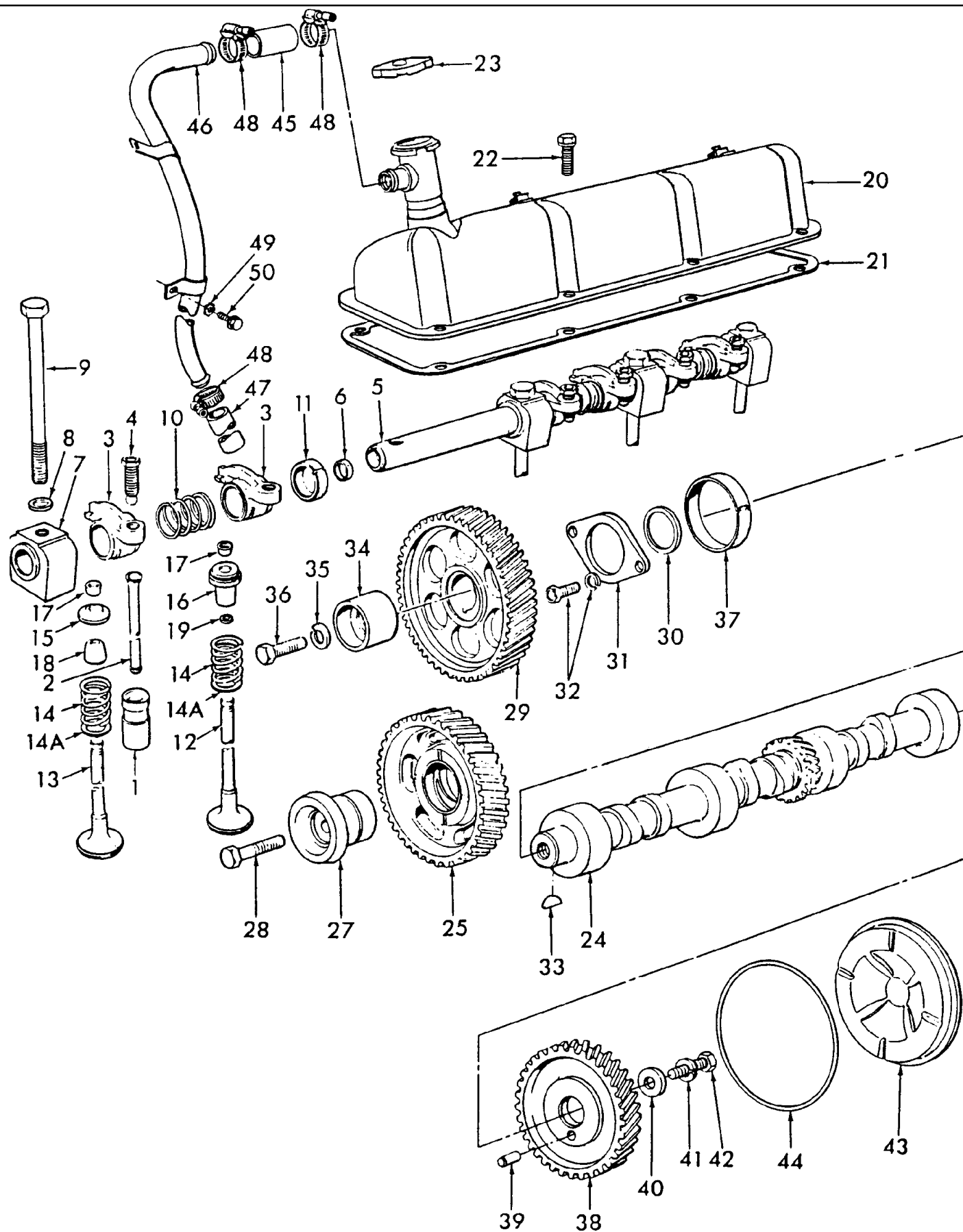

3000-SERIES 3 CYL TRACTOR (1/65-12/74)

06C01 CAMSHAFT, ROCKER ARM & RELATED PARTS, GASOLINE (PETROL) & L.P.G.

Ref	Part Number	Qty	Description
1	C7NN6500A	6/8	Tappet, Valve, Replaces C5NE-6500-A, Start Year: 01/01/1965
2	C5NE6567A	6/8	Rod, Valve Push, Start Year: 01/01/1965
3	83956710	3/4	Arm Assy., Rocker Intake, Start Year: 01/01/1965
3	81804316	3/4	Arm Assy., Rocker, Exhaust, Includes Ref 4, Start Year: 01/01/1965
4	87801302	3/4	Screw, Rocker Arm Adjusting, Start Year: 01/01/1965
5	C5NE6563A	1	Shaft, Rocker Arm, 2000, 3000, 4000, Start Year: 01/01/1965
5	C5NE6563B	1	Shaft, Rocker Arm, 5000, Start Year: 01/01/1966
6	83417040	2	Plug, Cup, Start Year: 01/01/1965
7	E4NN6531AA	4/5	Support, Rocker Arm Shaft, Start Year: 01/01/1965
8	377490S	AR	Washer, Flat, 1/2"
9	D5NN6065D	4/5	Bolt, HH, 1/2"-13 x 7.80, Replaces C9NN-6065-B, Start Year: 01/01/1965
10	81804341	3/4	Spring, Rocker Arm Locating, Start Year: 01/01/1965
11	81818731	3/4	Spacer, Rocker Arm, Start Year: 01/01/1965
12	C7NN6505E	3/4	Valve, Exhaust, Standard, Start Year: 01/01/1965
12	C7NN6505F	AR	Valve, Exhaust, .003 O/S, Start Year: 01/01/1965
12	C7NN6505G	AR	Valve, Exhaust, .015 O/S, Start Year: 01/01/1965
12	C7NN6505H	AR	Valve, Exhaust, .030 O/S, Replaces C5NE-6505-A, Start Year: 01/01/1965
13	C5NN6507B	3/4	Valve, Intake, Standard, Start Year: 01/01/1965
13	C5NN6507C	AR	Valve, Intake, .003 O/S, Replaces C5NE-6507-B, Start Year: 01/01/1965
13	C5NN6507D	AR	Valve, Intake, Replaces C5NE-6507-C, Start Year: 01/01/1965
13	C5NN6507E	AR	Valve, Intake, .030 O/S, Replaces C5NE-6507-D, Start Year: 01/01/1965
14	D6NN6513A	6/8	Spring, Valve, Replaces C7NN-6513-A, Start Year: 01/01/1965
14	83999742	6/8	Spring, Valve, Check Engine Build Code. Use if after 1J20, Start Year: 10/01/1991
14A	C5NE6A526A	AR	Spacer, Valve Spring, .030, Start Year: 01/01/1965
15	D0NN6514A	3/4	Retainer, Valve Spring, Intake, Start Year: 01/01/1965
15	83958102	3/4	Retainer, Intake, Check Engine Build Code. Use if after 1J20, Start Year: 10/01/1991
16	C5NE6A516A	3/4	Retainer Assy., Valve Spring, Exhaust, Start Year: 01/01/1965
16	83952336	3/4	Retainer, Exhaust, Check Engine Build Code. Use if after 1J20, Start Year: 10/01/1991
17	81876796	12/16	Key, Valve Spring Retainer, Start Year: 01/01/1965
18	C5NE6571A	3/4	Seal, Valve Stem, Intake, Start Year: 01/01/1965
19	C5NE6571B	3/4	Seal, Valve Stem, Exhaust, Start Year: 01/01/1965
19	87840154	6/8	Seal, Valve Stem, Check Engine Build Code. Use if after 1J20, Start Year: 10/01/1991
20	D3NN6582A	1	Cover Assy., Rocker Arm, 5000, Start Year: 01/01/1966
20	D3NN6582B	1	Cover Assy., Valve Rocker Arm, Replaces D1NN-6582-C, 2000, 3000, 4000, Start Year: 01/01/1965
21	C7NN6584B	1	Gasket, Rocker Arm Cover, 2000, 3000, 4000, Start Year: 01/01/1965
21	C7NN6584C	1	Gasket, Rocker Arm Cover, 5000, Start Year: 01/01/1966
22	83949109	8/10	Bolt, Cap, Flg Hd, G5, 5/16"-18 x .62", Start Year: 01/01/1965
23	D0NN6766A	1	Cap Assy., Oil Filler, Replaces C5NE-6766-C, Start Year: 01/01/1965
24	87800323	1	Camshaft, 2000,3000,4000, Start Year: 01/01/1965
24	87800353	1	Camshaft, 5000, Start Year: 01/01/1966
25	83963174	1	Gear Assy., Camshaft Drive, Start Year: 01/01/1965

3000-SERIES 3 CYL TRACTOR (1/65-12/74)

06C01 CAMSHAFT, ROCKER ARM & RELATED PARTS, GASOLINE (PETROL) & L.P.G.

Ref	Part Number	Qty	Description
27	C5NE6A255A	1	Adapter, Camshaft Drive Gear, Start Year: 01/01/1965
27	87840404	1	Adapter, Camshaft Drive Gear, Use with new cylinder block, Start Year: 06/01/1994
28	43122S	1	Screw, Cap, HH, G8, Self-Locking, 1/2"-20 x 2-1/8", Start Year: 01/01/1965
28	82852337	1	Screw, Cap, HH, G8, Self-Locking, 5/8"-11 x 2-1/4", Start Year: 01/01/1965
29	C5NE6256A	1	Gear, Camshaft, Start Year: 01/01/1965
30	81804020	1	Spacer, Camshaft Gear, Start Year: 01/01/1965
31	D8NN6269AA	1	Plate, Camshaft Thrust, Replaces P/N C7NN-6269-A, Start Year: 01/01/1965
32	372287S36	2	Screw & Lockwasher Assy., 5/16"-18 x .75, Start Year: 01/01/1965
33	80810	1	Key, Woodruff, # 9, 3/16" x 3/4", Start Year: 01/01/1965
34	C5NE6287A	1	Eccentric, Camshaft Fuel Pump Drive, Start Year: 01/01/1965
35	81547	1	Washer, Lock, 7/16", Start Year: 01/01/1965
36	83909101	1	Bolt, Cap, Flg Hd., G5, 7/16"-14 x 1-1/4", Start Year: 01/01/1965
37	87800499	4/5	Bearing, Camshaft, Start Year: 01/01/1965
38	83937074	1	Gear Assy., Camshaft Hydraulic Pump Drive, Includes: Gear & Ref. 39, Start Year: 01/01/1965
39	382015S	1	Pin, Dowel, 5/16" x .625", Start Year: 01/01/1965
40	81804024	1	Washer, Camshaft Gear, Start Year: 01/01/1965
41	81547	1	Washer, Lock, 7/16", Start Year: 01/01/1965
42	83909101	1	Bolt, Cap, Flg Hd., G5, 7/16"-14 x 1-1/4", Start Year: 01/01/1965
43	C5NND851B	1	Cover, Camshaft Hydraulic Pump Drive Gear, Replaces P/N C5NN-D851-A, Start Year: 01/01/1965
44	87095S94	1	O-Ring, 5.250" ID x .139" Thk, Cover Seal, Years: 01/01/1965-08/31/1967
45	C5NE6853A	1	Hose, Crankcase Ventilation Tube to Cover, Start Year: 01/01/1965
46	C5NN6758F	1	Tube Assy., Crankcase Ventilation, Replaces P/N C5NN-6758-A, 3500, 3550, 4100, 4400, Start Year: 01/01/1965
46	C5NN6758F	1	Tube Assy., Crankcase Ventilation, Replaces P/N C5NN-6758-A, 2100, 2110, 3100, 3400, 4110, 4140, Years: 01/01/1965-07/31/1970
46	D6NN6758D	1	Tube Assy., Crankcase Ventilation, 2100, 2110, 3100, 3400, 4110, 4140, Start Year: 08/01/1970
46	C5NN6758E	1	Tube Assy., Crankcase Ventilation, 4200, NHNA Only, No Longer Serviced, Start Year: 01/01/1966
46	C5NN6758G	1	Tube Assy., Crankcase Ventilation, 4500, 5100, NHNA Only, No Longer Serviced, Start Year: 01/01/1965
46	C5NN6758J	1	Tube Assy., Crankcase Ventilation, 5200, NHNA Only, No Longer Serviced, Start Year: 01/01/1967
47	C5NN6N664A	1	Hose, Crankcase Ventilation Tube Extension, Excludes 4500, 5000, No Longer Serviced, Years: 01/01/1965-04/30/1969
48	82012722	3	Clamp, Hose, M19-28, Years: 01/01/1965-04/30/1969
48	82012722	2	Clamp, Hose, M19-28, Start Year: 05/01/1969
49	85700573	2	Washer, Lock, Ext T, 1/4", Start Year: 01/01/1965
50	31527S43	2	Screw, Self-Tapping, HWH, 1/4"-14 x 1/2", U.K.-Antwerp Only, 2000, No Longer Serviced, Start Year: 01/01/1965

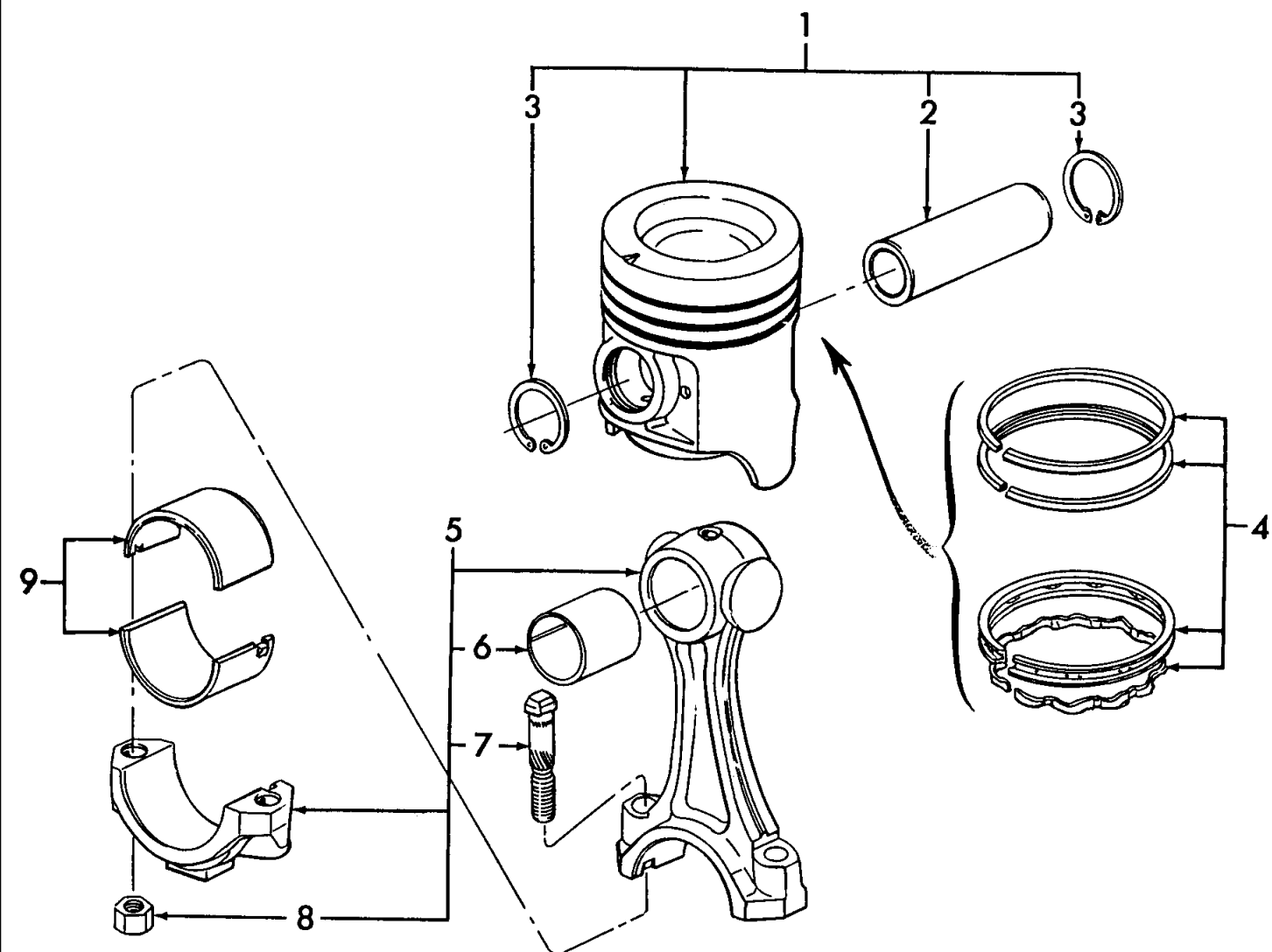

SOME SERIES 2000 & 3000 GASOLINE ENGINES HAVE BEEN PRODUCED WITH A CRANKSHAFT HAVING A 4.2" STROKE INSTEAD OF THE STANDARD 3.8" STROKE. WHEN REPLACING PISTONS IN THESE ENGINES USE PISTONS FOR THE SERIES 5000 GASOLINE ENGINE.

3000-SERIES 3 CYL TRACTOR (1/65-12/74)

06D01 PISTONS & CONNECTING RODS, GASOLINE (PETROL) & L.P.G.

Ref	Part Number	Qty	Description
1	D8NN6108AA	3	Piston, Pin & Retainer Set, Standard, 2000, 3000, Includes Ref. 2 & 3, Start Year: 01/01/1965
1	D8NN6108BA	3	Piston, Pin & Retainer Set, .004" O/S (.102mm), 2000, 3000, Includes Ref. 2 & 3, Start Year: 01/01/1965
1	D8NN6108CA	3	Piston, Pin & Retainer Set, .020" O/S (.51mm), 2000, 3000, Includes Ref. 2 & 3, Start Year: 01/01/1965
1	D8NN6108DA	3	Piston, Pin & Retainer Set, .030" O/S (.762mm), 2000, 3000, Includes Ref. 2 & 3, Start Year: 01/01/1965
1	D8NN6108EA	3	Piston, Pin & Retainer Set, .040" O/S (1.02mm), 2000, 3000, Includes Ref. 2 & 3, Start Year: 01/01/1965
1	C7NN6108N	3	Piston, Pin & Retainer Set, Standard, Replaces C5NN6108AT & AU, 4000, Includes Ref. 2 & 3, Years: 01/01/1965-03/31/1968
1	D8NN6108FA	3	Piston, Pin & Retainer Set, Standard, No Color Code, 4000, Includes Ref. 2 & 3, Start Year: 04/01/1968
1	C5NN6108AV	3	Piston, Pin & Retainer Set, .004" O/S (.102mm), 4000, Includes Ref. 2 & 3, Years: 01/01/1965-03/31/1968
1	D8NN6108GA	3	Piston, Pin & Retainer Set, .004" O/S (.102mm), 4000, Includes Ref. 2 & 3, Start Year: 04/01/1968
1	C5NN6108AY	3	Piston, Pin & Retainer Set, .020" O/S (.51mm), 4000, Includes Ref. 2 & 3, Years: 01/01/1965-03/31/1968
1	D8NN6108HA	3	Piston, Pin & Retainer Set, .020" O/S (.51mm), 4000, Includes Ref. 2 & 3, Start Year: 04/01/1968
1	C5NN6108AZ	3	Piston, Pin & Retainer Set, .030" O/S (.762mm), 4000, Includes Ref. 2 & 3, Years: 01/01/1965-03/31/1968
1	D8NN6108JA	3	Piston, Pin & Retainer Set, .030" O/S (.762mm), 4000, Includes Ref. 2 & 3, Start Year: 04/01/1968
1	C5NN6108BA	3	Piston, Pin & Retainer Set, .040" O/S (1.02mm), 4000, Includes Ref. 2 & 3, Years: 01/01/1965-03/31/1968
1	D8NN6108KA	3	Piston, Pin & Retainer Set, .040" O/S (1.02mm), 4000, Includes Ref. 2 & 3, Start Year: 04/01/1968
1	EAE6108K	1	Piston, Pin & Retainer Set, 134 Gas Engine, Includes Ref. 2 & 3, Years: 01/01/1960-12/31/1964
1	D8NN6108SA	4	Piston, Pin & Retainer Set, Standard, Blue, GD Piston, 4.2 Stoke, 5000, Includes Ref. 2 & 3, Years: 01/01/1966-05/31/1968
1	D4NN6108AL	4	Piston, Pin & Retainer Set, Standard, 4.4 Bore, No Color Code, Includes Ref. 2 & 3, Start Year: 06/01/1968
1	D8NN6108LA	4	Piston, Pin & Retainer Set, .004" O/S (.102mm), Includes Ref. 2 & 3, Years: 01/01/1966-05/31/1968
1	D4NN6108AM	4	Piston, Pin & Retainer Set, .004 O/S (.102mm) NH-E, Includes Ref. 2 & 3, NH-E Only, Start Year: 06/01/1968
1	D4NN6108AM	4	Piston, Pin & Retainer Set, .004" O/S (.102mm), 5000, Includes Ref. 2 & 3, Start Year: 06/01/1968
1	D8NN6108SA	4	Piston, Pin & Retainer Set, Standard, 5000, Includes Ref. 2 & 3, Years: 01/01/1966-05/31/1968
1	D4NN6108AN	4	Piston, Pin & Retainer Set, .020" O/S (.51mm), 5000, Includes Ref. 2 & 3, Start Year: 06/01/1968
1	D8NN6108NA	4	Piston, Pin & Retainer Set, .030" O/S (.762mm), 5000, Includes Ref. 2 & 3, Years: 01/01/1966-05/31/1968
1	D4NN6108AP	4	Piston, Pin & Retainer Set, .030" O/S (.762mm), Includes Ref. 2 & 3, Start Year: 06/01/1968
1	D8NN6108SA	4	Piston, Pin & Retainer Set, Standard, 5000, Includes Ref. 2 & 3, Years: 01/01/1966-05/31/1968
1	D4NN6108AR	4	Piston, Pin & Retainer Set, .040" O/S (1.02mm), 5000, Includes Ref. 2 & 3, NH-E Only, Start Year: 06/01/1968
1	D4NN6108AR	4	Piston, Pin & Retainer Set, .040" O/S (1.02mm), 5000, Includes Ref. 2 & 3, NHNA Only, Start Year: 06/01/1968
2	87801744	3	Pin, Piston, Start Year: 01/01/1965
3	167111	6	Ring, Snap, Int, 1.500", Start Year: 01/01/1965
4	CFPN6149AY	3	Kit, Piston Ring, Standard, 4.2 Bore, 2000, 3000, Start Year: 01/01/1965
4	CFPN6149AY	4	Kit, Piston Ring, Standard, 5000, Years: 01/01/1965-05/31/1968
4	CFPN6149AZ	3	Kit, Piston Ring, .020" (.51mm) O/S, 2000, 3000, Start Year: 01/01/1965
4	CFPN6149AZ	4	Kit, Piston Ring, .020" (.51mm) O/S, Replaces CFPN6149AE, 5000, Years: 01/01/1965-05/31/1968
4	CFPN6149BA	3	Kit, Piston Ring, .030" (.76mm) O/S, 2000, 3000, Start Year: 01/01/1965
4	CFPN6149BA	4	Kit, Piston Ring, .030" (.76mm) O/S, Replaces CFPN6149AF, 5000, Years: 01/01/1965-05/31/1968

SOME SERIES 2000 & 3000 GASOLINE ENGINES HAVE BEEN PRODUCED WITH A CRANKSHAFT HAVING A 4.2" STROKE INSTEAD OF THE STANDARD 3.8" STROKE. WHEN REPLACING PISTONS IN THESE ENGINES USE PISTONS FOR THE SERIES 5000 GASOLINE ENGINE.ⓘ

3000-SERIES 3 CYL TRACTOR (1/65-12/74)

06D01 PISTONS & CONNECTING RODS, GASOLINE (PETROL) & L.P.G.

Ref	Part Number	Qty	Description
4	CFPN6149BB	3	Kit, Piston Ring, .040" (1.02mm) O/S, 2000, 3000, Start Year: 01/01/1965
4	CFPN6149BB	4	Kit, Piston Ring, .040" (1.02mm) O/S, Replaces CFPN6149AG, 5000, Years: 01/01/1965-05/31/1968
4	CFPN6149BG	3	Kit, Piston Ring, Standard, Replaces CFPN6149AM, 4000, Start Year: 01/01/1965
4	CFPN6149BG	4	Kit, Piston Ring, 5000, Start Year: 06/01/1968
4	CFPN6149BH	3	Kit, Piston Ring, .020 O/S (.508mm), 4000, Start Year: 01/01/1965
4	CFPN6149BH	4	Kit, Piston Ring, Replaces CFPN6149AN, 5000, Start Year: 06/01/1968
4	CFPN6149BJ	3	Kit, Piston Ring, .030 O/S (.762mm), 4000, Start Year: 01/01/1965
4	CFPN6149BJ	4	Kit, Piston Ring, Replaces CFPN6149AP, 5000, Start Year: 06/01/1968
4	CFPN6149BK	3	Kit, Piston Ring, .040" (1.02mm) O/S, 4000, Start Year: 01/01/1965
4	CFPN6149BK	4	Kit, Piston Ring, .040" (1.02mm) O/S, Replaces CFPN6149AR, 5000, Start Year: 06/01/1968
5	E9NN6200CA	3/4	Rod Assy., Connecting, 4.4 Bore, When C7NN6200A Rod replaces C5NE6200A 65/3-68, replace complete set, Start Year: 01/01/1965
5	E3HN6200AC42	3/4	Rod Assy., Connecting, 4.2 Bore, Includes Ref. 6 Thru 8, Start Year: 01/01/1965
6	C5NE6207A	3/4	Bush/Bushing, Connecting Rod, Start Year: 01/01/1965
7	E9NN6214BA	6/8	Bolt, Connecting Rod, 7/16"-20, Start Year: 01/01/1965
8	390655S2	6/8	Nut, Connecting Rod, 7/16"-20, Start Year: 01/01/1965
9	DFPN6211A	3/4	Kit, Connecting Rod Bearing, Standard, Red, Replaces C5NE6211A1, Start Year: 01/01/1965
9	DFPN6211B	3/4	Kit, Connecting Rod Bearing, Standard, Blue, Start Year: 01/01/1965
9	DFPN6211C	3/4	Kit, Connecting Rod Bearing, .002"(.051mm) U/S, Start Year: 01/01/1965
9	DFPN6211D	3/4	Kit, Connecting Rod Bearing, .010"(.25mm) U/S, Start Year: 01/01/1965
9	DFPN6211E	3/4	Kit, Connecting Rod Bearing, .020"(.51mm) U/S, Start Year: 01/01/1965
9	DFPN6211F	3/4	Kit, Connecting Rod Bearing, .030"(.76mm) U/S, Start Year: 01/01/1965
9	DFPN6211G	3/4	Kit, Connecting Rod Bearing, .040"(1.02mm) U/S, Start Year: 01/01/1965
9	DFPN6211G	3/4	Liner, .040 U/S (1.016mm), Start Year: 01/01/1965

SOME SERIES 2000 & 3000 GASOLINE ENGINES HAVE BEEN PRODUCED WITH A CRANKSHAFT HAVING A 4.2" STROKE INSTEAD OF THE STANDARD 3.8" STROKE. WHEN REPLACING PISTONS IN THESE ENGINES USE PISTONS FOR THE SERIES 5000 GASOLINE ENGINE.

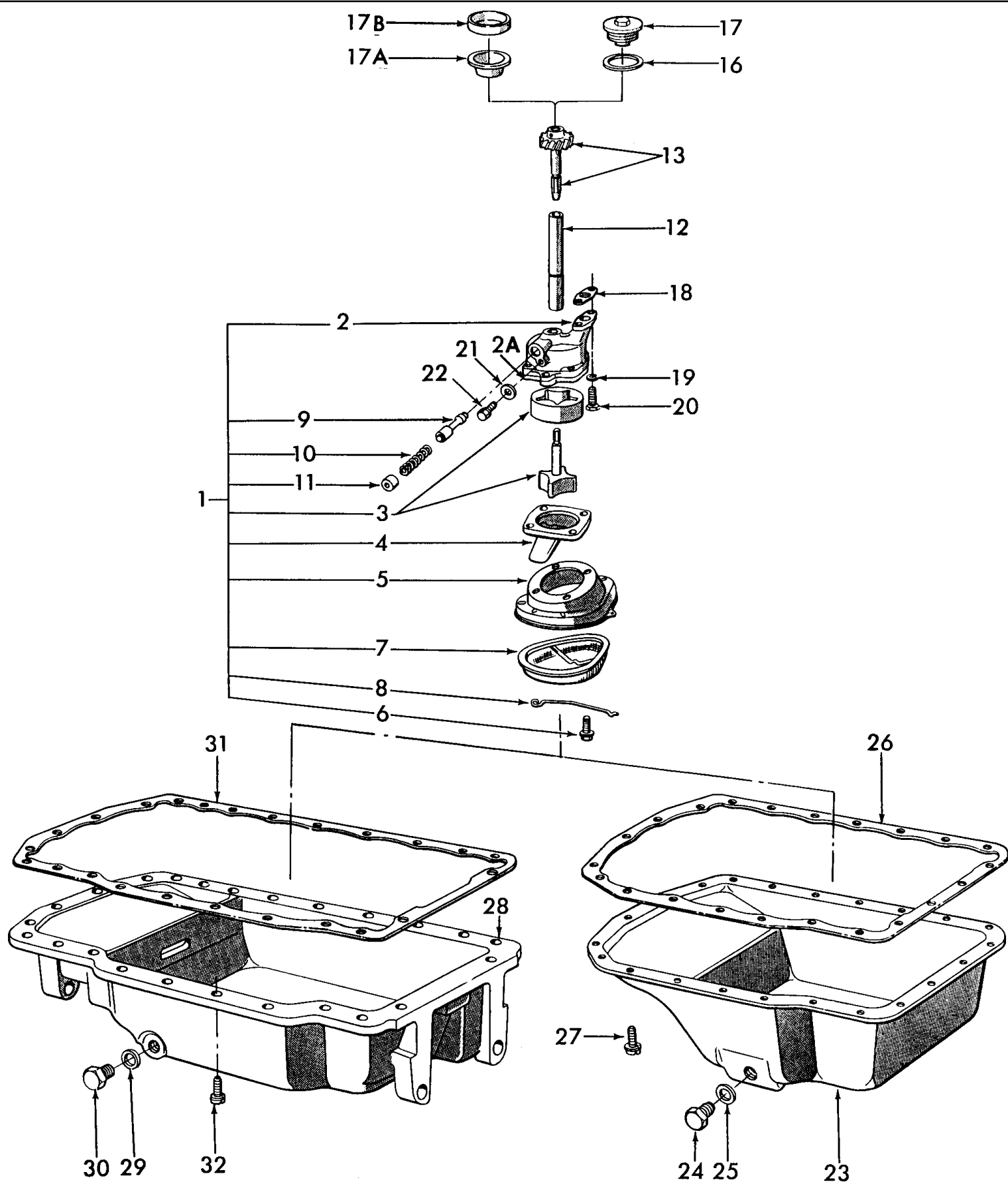

3000-SERIES 3 CYL TRACTOR (1/65-12/74)

06E01 OIL PUMP & OIL PAN, GASOLINE (PETROL) & L.P.G.

Ref	Part Number	Qty	Description
1	E1NN6600DD	1	Pump Assy., Engine Oil, 6 Fluted, Includes Ref. 2 & 3, Use W/Pump having a 6 Fluted Rotor & Shaft Assy., Start Year: 01/01/1965
2	D1NN6604B	1	Body, No Longer Serviced, Start Year: 01/01/1965
2A	F1NN6B637AA	1	Plate, Cover Thrust, Start Year: 04/01/1992
3	E1NN6600DD	1	Rotor & Shaft Assy., 4 Fluted, Start Year: 01/01/1965
3	D5NN6608C	1	Rotor & Shaft Assy., 6 Fluted, Use W/Pump having a 6 Fluted Rotor & Shaft Assy., Start Year: 01/01/1965
4	F1NN6616AA	1	Cover, W/6 Fluted Pump, Start Year: 01/01/1965
4	C5NE6616A	1	Cover, No Longer Serviced, Start Year: 01/01/1965
4	F1NN6616AA	1	Cover, Use W/Pump having a 6 Fluted Rotor & Shaft Assy., Start Year: 01/01/1965
5	C5NE6611B	1	Cover, Start Year: 01/01/1965
5	D5NN6611B	1	Cover, Use W/Pump having a 6 Fluted Rotor & Shaft Assy., Start Year: 01/01/1965
5	F1NN6611AA	1	Cover, Start Year: 04/01/1992
6	373742S	4	Screw & Washer Assy., HH, 1/4"-20 x .88, Start Year: 01/01/1965
	E1NN6K632AA	4	Washer Assy., W/6 Fluted Pump, Start Year: 01/01/1965
7	D5NN6623A	1	Screen Assy., Use W/Pump having a 6 Fluted Rotor & Shaft Assy., Start Year: 01/01/1965
8	C5NE6628A	1	Spring, Start Year: 01/01/1965
8	F1NN6628AA	1	Spring, Start Year: 04/01/1992
9	D8NN6A809AB	1	Valve, Use W/Pump having a 6 Fluted Rotor & Shaft Assy., Start Year: 01/01/1974
9	C5NE6A809A	1	Valve, Years: 01/01/1965-01/31/1972
9	D1NN6A809A	1	Valve, Start Year: 02/01/1972
10	E4NN6670AA	1	Spring, 2.261 .34 Dia., Use W/Pump having a 6 Fluted Rotor & Shaft Assy., Start Year: 01/01/1974
10	C5NE6670A	1	Spring, 1.64 .475 Dia., Years: 01/01/1965-01/31/1972
10	D8NN6670AA	1	Spring, 2.33 .400 Dia., Start Year: 02/01/1972
11	C5NE6A616A	1	Plug, Years: 01/01/1965-01/31/1972
11	D1NN6674A	1	Plug, Start Year: 02/01/1972
11	E4NN6A616AB	1	Plug, Use W/Pump having a 6 Fluted Rotor & Shaft Assy., Start Year: 01/01/1974
12	C7NN6A605A	1	Shaft, Intermediate, Replaces C5NN-6A605-B, Start Year: 01/01/1965
13	87800008	1	Shaft & Gear Assy., Drive, Start Year: 01/01/1965
	87663	1	Pin, Roll, 1/8" x 3/4", Use W/C5NE-6A820-A, Years: 01/01/1965-03/31/1968
16	82845244	1	Gasket, Gear Stop, Years: 01/01/1965-03/31/1971
17	C5NE6A798A	1	Stop, Gear, Thread Length .64" (16.26mm), No Longer Serviced, Years: 01/01/1965-07/31/1965
17	C5NE6A798B	1	Stop, Gear, Thread Length .52" (13.21mm), No Longer Serviced, Years: 08/01/1965-03/31/1971
17A	D0NN6A798A	1	Stop, Gear, Start Year: 04/01/1971
17B	E9NN6L692AA	1	Plug, Cup 2.197" to 2.200" (55.803-55.879mm), Start Year: 04/01/1971
17B	E9NN6L692BA	1	Plug, Cup 2.217" to 2.220" (56.311-56.387mm) For o/size hole, Start Year: 04/01/1971
18	C7NN6659A	1	Gasket, Oil Pump to Engine Block, Replaces C3TE-6659-A, Start Year: 01/01/1965
19	380515S	2	Washer, Lock, 3/8", Start Year: 01/01/1965
20	378310S36	2	Bolt, 3/8"-16 x 1.38, Start Year: 01/01/1965
21	359840S8	1	Washer, Flat, 5/16", Except 5000, Start Year: 01/01/1965
22	372287S36	1	Screw & Washer Assy., 5/16"-18 x 3/4", Except 5000, Start Year: 01/01/1965
23	C9NN6675A	1	Pan Assy., Oil, U.S., Except 3400, 3500, 3550, 4400, 4500 & 5000, NHNA Only, Start Year: 01/01/1965

3000-SERIES 3 CYL TRACTOR (1/65-12/74)

06E01 OIL PUMP & OIL PAN, GASOLINE (PETROL) & L.P.G.

Ref	Part Number	Qty	Description
23	C9NN6675A	1	Pan Assy., Oil, Sheet Metal, U.K., Antwerp, Except 3400, 3500, 3550, 4400, 4500 & 5000, NHNA Only, Start Year: 01/01/1965
23	C9NN6676C	1	Pan, Oil, Repl. C5NE-6676-J, 3400, 3500, 3550, 4200, 4400, 4500, Start Year: 01/01/1965
24	EBU6734A	1	Gasket, Drain Plug, 7/8" (22.225mm) I.D., Years: 01/01/1965-12/31/1969
24	C9NN6734A	1	Gasket, 3/4" ID x .06" Thk, Drain Plug, Start Year: 01/01/1970
25	C5NE6730B	1	Plug, Drain, 7/8"-16 Thread, Years: 01/01/1965-12/31/1969
25	C9NN6730B	1	Plug, Drain, 3/4"-16 Thread, Start Year: 01/01/1970
26	F0NN6710AA	1	Gasket, Replaces C5NE-6710-C, Except 5000, 3400, 3500, 3550, 4200, 4400 & 4500, Start Year: 01/01/1965
26	87840325	1	Gasket, .028/.035 (.711/.889mm), Replaces C5NE-6710-B, 3400, 3500, 3550, 4200, 4400 & 4500, Start Year: 01/01/1965
	80680	20	Washer, Lock, 3/8", Start Year: 01/01/1965
27	304666S36	22	Screw, Cap, HH, G5, 3/8"-16 x 7/8", Pan to Block, Start Year: 01/01/1965
27	88011	20	Screw, Cap, HH, G5, 3/8"-16 x 1-1/4", 3400,3500,3550,4200,4400,4500 & 5000, Start Year: 01/01/1965
28	87800105	1	Pan, Replaces C9NN-6676-E, 5000, Start Year: 01/01/1966
29	EBU6734A	1	Gasket, Drain Plug, 7/8" (22.225mm) I.D., Years: 01/01/1966-12/31/1969
29	C9NN6734A	1	Gasket, 3/4" ID x .06" Thk, Drain Plug, Start Year: 01/01/1970
30	C5NE6730B	1	Plug, Drain, 7/8"-16, Years: 01/01/1966-12/31/1969
30	C9NN6730B	1	Plug, Drain, 3/4"-16, Start Year: 01/01/1970
31	87802061	1	Gasket, Replaces C5NE-6710-A & C9NN-6710-D, 5000, Start Year: 01/01/1966
	80680	24	Washer, Lock, 3/8", Start Year: 01/01/1966
32	88011	24	Screw, Cap, HH, G5, 3/8"-16 x 1-1/4", Pan to Block, 5000, U.S., Start Year: 01/01/1966

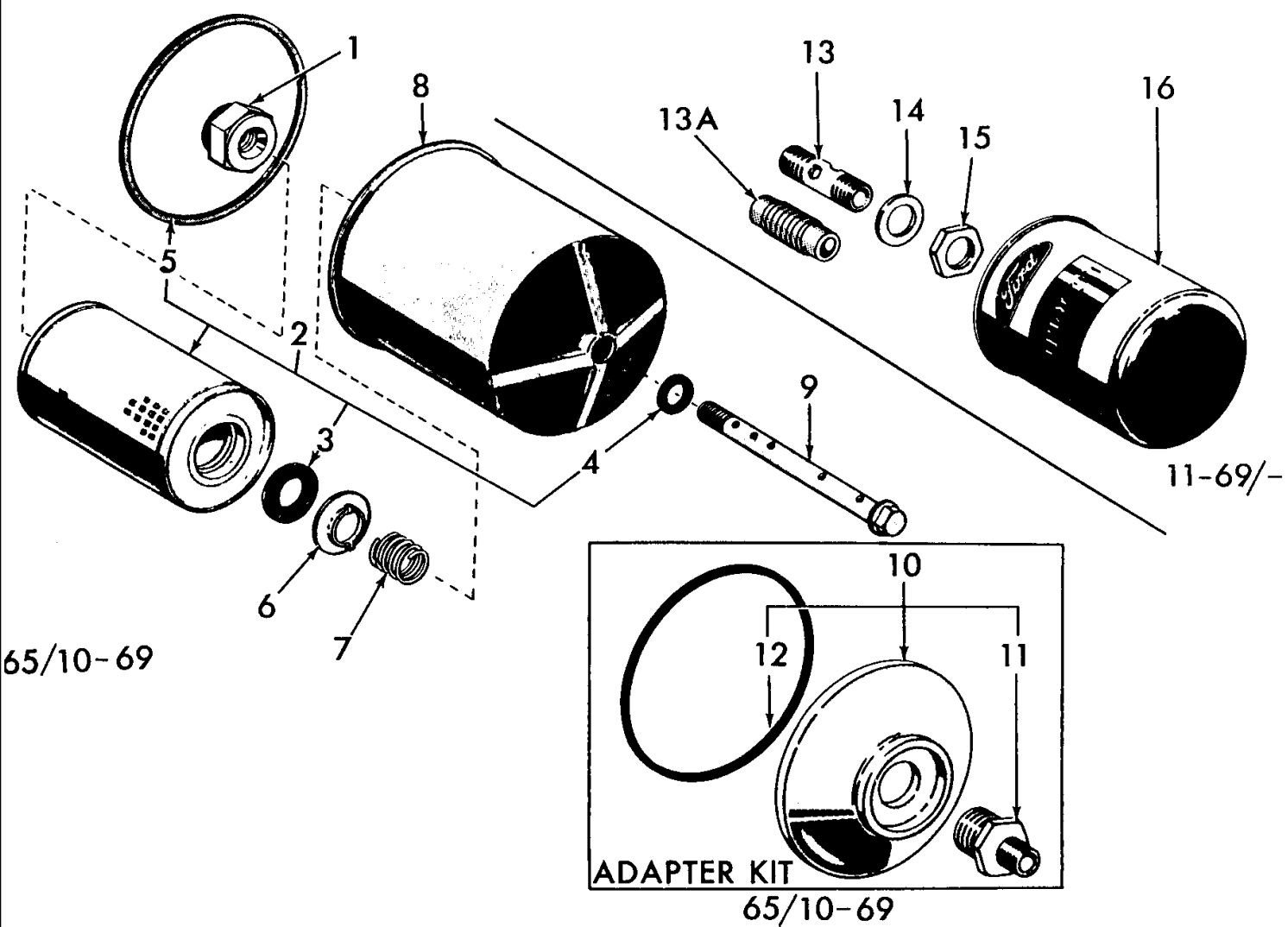

3000-SERIES 3 CYL TRACTOR (1/65-12/74)

06F01 OIL FILTER & RELATED PARTS, GASOLINE (PETROL) & L.P.G.

Ref	Part Number	Qty	Description
1	C5NE6890B	1	Insert, Mounting Bolt, Years: 01/01/1965-10/31/1969
2	DDPN6731A	1	Kit, Element & Gasket, 2 Qt., U.K.- Antwerp, Replaces CFPN6731A, Includes Ref. 3 Thru 5, Years: 01/01/1965-10/31/1969
2	86546611	1	Kit, Oil Filter Element & Gasket, 2 Quart, 4.87L, .75 pilot hole Includes: Ref. 3 thru 5, NHNA Only, Years: 01/01/1965-10/31/1969
3	EAA6746A	1	Gasket, Years: 01/01/1965-10/31/1969
4	EAA6749A	1	Gasket, Years: 01/01/1965-10/31/1969
5	D8NN6N818AA	1	Gasket, Start Year: 01/01/1965
6	EAA6898B	1	Retainer, Element, Years: 01/01/1965-10/31/1969
7	EAA6889B	1	Spring, Element Retaining, Years: 01/01/1965-10/31/1969
8	C5NE6737B	1	Cover Assy. Replaces C5NE66714A, Years: 01/01/1965-10/31/1969
9	D3NN6A732B	1	Bolt & Valve Assy., Center, Years: 01/01/1965-10/31/1969
10	309825F	1	Kit, Oil Filter Converter, 2 Qt. to 1 Qt. Spin-on, Includes Ref. 11 & 12, Years: 01/01/1965-10/31/1969
11	C5NE6890D	1	Insert, Mounting, Bolt Serviced Separately U.S. only, NHNA Only, Years: 01/01/1965-10/31/1969
	NSS	1	Adaptor, Years: 01/01/1965-10/31/1969
12	D8NN6N818AA	1	Gasket, Years: 01/01/1965-10/31/1969
13	C7NN6890A	1	Insert, Mounting, Years: 11/01/1969-01/31/1972
13A	D0NN6890A	1	Insert, Mounting, Start Year: 02/01/1972
14	44746S8	1	Washer, 3/4", NHNA Only, No Longer Serviced, Years: 11/01/1969-01/31/1972
15	370260S	1	Nut, Jam, 3/4"-16, Years: 11/01/1969-01/31/1972
16	87800068	1	Filter Assy., Spin-on, 1 Qt., U.K.-Antwerp, Start Year: 11/01/1969
16	86546614	1	Filter, Engine Oil, Spin-on, 1 Qt., Except 5200, U.S., NHNA Only, Start Year: 11/01/1969
16	86546614	1	Filter, Engine Oil, Except 5200, U.S., NHNA Only, Start Year: 11/01/1969
16	86546617	1	Filter Assy., Spin-on, 1 Qt., 5200, U.S., Start Year: 11/01/1969

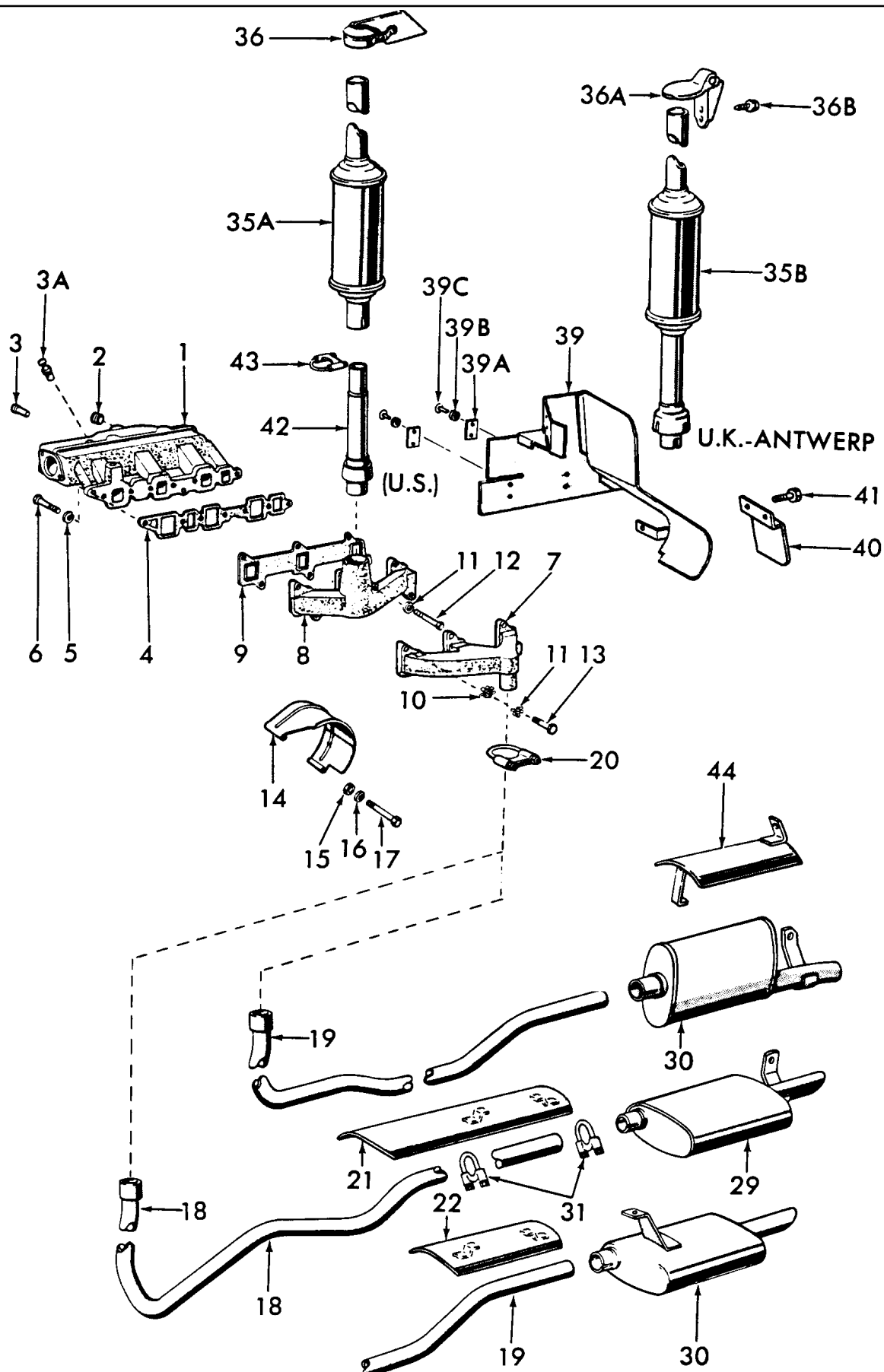

3000-SERIES 3 CYL TRACTOR (1/65-12/74)

06G01 MANIFOLD, MUFFLER & RELATED PARTS, GASOLINE (PETROL) & L.P.G.

Ref	Part Number	Qty	Description
1	C7NN9424A	1	Manifold Assy., Intake, Replaces P/N C7NN-9424-D, 2000, 3000 & 4000, Includes Ref. 2 & 3, Start Year: 01/01/1965
1	C7NN9424A	1	Manifold Assy., Intake, Replaces P/N C7NN-9424-D, U.K. - Antwerp, 2000, Includes Ref. 2 & 3, Start Year: 01/01/1965
1	C9NN9424H	1	Manifold Assy., Intake, Replaces C6NE-9424-A, 5100, 5200, Includes Ref. 2 & 3, Start Year: 01/01/1966
2	370731S	4/5	Plug, Pipe, 3/4", Start Year: 01/01/1965
3	379776S43	1	Pin, 1/4" x .88, 2000, 3000 & 4000, No Longer Serviced, Start Year: 01/01/1965
3A	EDL99456A	1	Vent Assy., Air, 5100,5200, Start Year: 01/01/1965
4	82845235	1	Gasket, Manifold to Cylinder Head, 2000,3000,4000, Start Year: 01/01/1965
4	82845236	1	Gasket, Manifold to Cylinder Head, 5100, 5190, 5200, Start Year: 01/01/1966
4	C5NN9439C	1	Gasket, Manifold to Cylinder Head, 4000 L.P.G., NHNA Only, No Longer Serviced, Years: 01/01/1966-12/31/1968
5	81821693	7/9	Washer, Lock, 3/8", Start Year: 01/01/1965
6	88011	7/9	Screw, Cap, HH, G5, 3/8"-16 x 1-1/4", Start Year: 01/01/1965
7	C5NE9430A	1	Manifold, Exhaust, Horizontal Exhaust, 2000, 3000 & 4000, Start Year: 01/01/1965
7	C5NE9430B	1	Manifold, Exhaust, Horizontal Exhaust, 5100, 5200, Start Year: 01/01/1965
8	C5NE9430E	1	Manifold, Exhaust, Vertical Exhaust, 2000, 3000 & 4000, Start Year: 01/01/1965
8	C5NE9430D	1	Manifold, Exhaust, Vertical Exhaust, 5100, 5200, Start Year: 01/01/1966
9	C5NE9448A	1	Gasket, Manifold, 2000, 3000 & 4000, Start Year: 01/01/1965
9	C5NE9448B	1	Gasket, Manifold, 5100, 5200, Start Year: 01/01/1966
10	378881S	2	Washer, Lock, 3/8", Was PN C5NE9A447A, Start Year: 01/01/1965
11	378881S	AR	Washer, Lock, 3/8", Start Year: 01/01/1965
12	280177	1	Screw, Cap, HH, G5, 3/8"-16 x 5", Start Year: 01/01/1965
13	88044	5/8	Screw, Cap, HH, G5, 3/8"-16 x 1-1/2", Start Year: 01/01/1965
14	C5NE9A462B	1	Shield, Manifold Heat, Horizontal Exhaust Only, Years: 01/01/1965-06/30/1969
15	44722S8	2	Washer, 5/16", Horizontal Exhaust Only, NHNA Only, No Longer Serviced, Start Year: 01/01/1965
16	80681	2	Washer, Lock, 5/16", Horizontal Exhaust Only, Start Year: 01/01/1965
17	88731	2	Screw, Cap, HH, G5, 5/16"-18 x 3", Horizontal Exhaust, U.K., Start Year: 01/01/1965
17	88731	2	Screw, Cap, HH, G5, 5/16"-18 x 3", U.S., Start Year: 01/01/1965
18	C7NN5245B	1	Pipe, Inlet, Replaces P/N C5NN-5245-F, 2000 & 3000, Start Year: 01/01/1965
19	C7NN5245A	1	Pipe, Inlet, Horizontal Exhaust, 5100 & 5200, W& L/10 Speed Transmission, Start Year: 04/01/1968
19	NSS	1	Pipe, Inlet, Horizontal Exhaust, L/10 Speed Transmission, Years: 01/01/1966-03/31/1968
19	C5NN5245D	1	Pipe, Inlet, Horizontal Exhaust, 5000 W/Speed, Years: 01/01/1966-03/31/1968
19	82009286	1	Pipe, Inlet, Horizontal Exhaust, 4000, Start Year: 01/01/1965
19	86570884	1	Pipe, Muffler Inlet, Horizontal, Narrow Orchard, U.S., Start Year: 01/01/1971
20	83910871	1	Clamp Assy., Pipe to Manf. Outlet, Horizontal Exhaust, 2.12 I.D., Replaces P/N C5NN-5A281-B, Start Year: 01/01/1965
20	D6NN5252E	2	Clamp Assy., Inlet Pipe, 1-3/4" I.D., Replaces C5N-5A281-A, Start Year: 01/01/1966
21	D3NN5N207A	1	Shield Assy., Muffler Inlet Pipe Heat, Replaces P/N C7NN-5N207-A, 2000, 3000, Start Year: 04/01/1969
22	C7NN5N207B	1	Shield Assy., Inlet Pipe Heat, 4000 & Narrow Orchard, Start Year: 04/01/1969
29	C7NN5230G	1	Muffler Assy., Horizontal Exhaust, 2000, 3000, Start Year: 01/01/1965

3000-SERIES 3 CYL TRACTOR (1/65-12/74)

06G01 MANIFOLD, MUFFLER & RELATED PARTS, GASOLINE (PETROL) & L.P.G.

Ref	Part Number	Qty	Description
30	C7NN5230H	1	Muffler Assy., Horizontal Exhaust, 4000, Start Year: 01/01/1965
30	C5NN5230AD	1	Muffler Assy., Horizontal Exhaust, Replaces P/N C5NN-5230-F, 5100, 5200, Start Year: 01/01/1966
30	310079	1	Muffler Assy., Horizontal, Narrow Orchard, U.S., Start Year: 01/01/1971
31	D6NN5252E	2	Clamp Assy., Shield & Muffler to Inlet Pipe, 1.75" I.D., Replaces P/N C5NN-5A28-1-A, Start Year: 01/01/1965
35A	E4NN5230FA17M	1	Muffler Assy., Vertical Exhaust, U.S., 2000 & 3000, Start Year: 01/01/1965
35A	E4NN5230GB	1	Muffler Assy., Vertical Exhaust, 4000 & 5000, Start Year: 01/01/1966
35B	C7NN5230R	1	Muffler Assy., Vertical Exhaust, Round, U.K. - Antwerp, When Replacing P/N C5NN-5230-BC, Enlarge holes in hood, Start Year: 01/01/1965
35B	DHPN5230A	1	Muffler Assy., Vertical, Economy, Service Only, U.S., NHNA Only, Start Year: 01/01/1965
36	E0NN5N206DA17M	1	Rain Cap Assy., Vertical Exhaust, U.S, Replaces P/N C7NN-5C208-E, Start Year: 01/01/1965
36	E0NN5N206DA17M		Rain Cap Assy., Vertical Exhaust, U.K - Antwerp, Replaces P/N C7NN-5C208-E, Years: 01/01/1965-03/31/1968
36A	D6NN5C208B	1	Rain Cap Assy., Vertical Exhaust, U.K.- Antwerp, Replaces P/N C7NN-5C208-B, Start Year: 04/01/1968
36B	40923S8	2	Screw, Self-Tapping, HWH, 5/16"-18 x 1/2", Start Year: 04/01/1968
36B	372287S36	2	Screw & Washer Assy., HH, W/Vertical Exhaust, 5/16"-18 x .75
36B	372287S36	1	Screw & Washer Assy., HH, W/Horizontal Exhaust, 5/16"-18 x .75, Start Year: 01/01/1965
39	86546403	1	Deflector Assy., Heat, 3500, 4100, 4400, 4500, Start Year: 01/01/1965
39	86546403	1	Deflector Assy., Heat, 2100, 2110, 3100, 4110, 4140, Start Year: 07/01/1968
39	C5NN6A683K	1	Deflector Assy., Heat, L/Torque Coverter, 3400, 4200, NHNA Only, Start Year: 01/01/1965
39	C5NN6A683M	1	Deflector Assy., Heat, Replaces P/N C5NN-6A683-A, U.K.- Antwerp, 2100, 3100, No Longer Serviced, Years: 01/01/1965-06/30/1968
39	C7NN6A622A	1	Deflector, Heat, 5100, 5200, Includes: Ref. 39A Thru 39C, Start Year: 01/01/1966
39A	C5NN7N033A	2	Anti-Rattle, Tranmisson Oil Cooler Tube, 2000, 3000 & 4000, Start Year: 01/01/1965
39B	80707	4	Washer, #12, Start Year: 01/01/1965
39C	33178S43	4	Screw, Pan Hd., #12-14 x 3/8", 2000, 3000 & 4000, No Longer Serviced, Start Year: 01/01/1965
40	C5NN9A032C	1	Shield, Fuel Tank Heat, U.S., 2000, 3000 & 4000, Start Year: 01/01/1965
41	304624S36	2	Screw, Cap, HH, G5, 1/4"-20 x 1/2", 2000, 3000 & 4000, Start Year: 01/01/1965
42	EC0ND0NN5B255E	1	Adapter Assy., Inlet Pipe, 17.50" (44.45cm), 5200, Start Year: 01/01/1965
42	D0NN5B255D	1	Adapter Assy., Inlet Pipe, 15.5", (39.37cm), 3400, 4200, Start Year: 01/01/1965
42	D0NN5B255C	1	Adapter Assy., Inlet Pipe, 13.50" (34.29cm), 2000, 3100, 3500, 5100, Replaces P/N C5NN-5B255-A, Start Year: 01/01/1965
42	NSS	1	Adapter Assy., Inlet Pipe, 13.50" (34.29cm), 4000 Except 4200, Replaces P/N C5NN-5B255-A, Start Year: 01/01/1965
42	NSS	1	Adapter Assy., Inlet Pipe, 13.50" (34.29cm), 3400, Replaces P/N C5NN-5B255-A, Years: 01/01/1965-09/30/1966
43	83910871	1	Clamp Assy., Inlet Pipe, 2" I.D., Start Year: 01/01/1965
44	C7NN5A273A	1	Shield Assy., Heat, 5100, 5200 Gasoline, NHNA Only, Start Year: 04/01/1968
	C0NN5B299A	AR	Pipe, Outlet, 18-3/4" Lg., Accessory, U.S., Used W/Mufflers W/2" Outlet, NHNA Only, Start Year: 01/01/1965

06G01 MANIFOLD, MUFFLER & RELATED PARTS, GASOLINE (PETROL) & L.P.G.

--

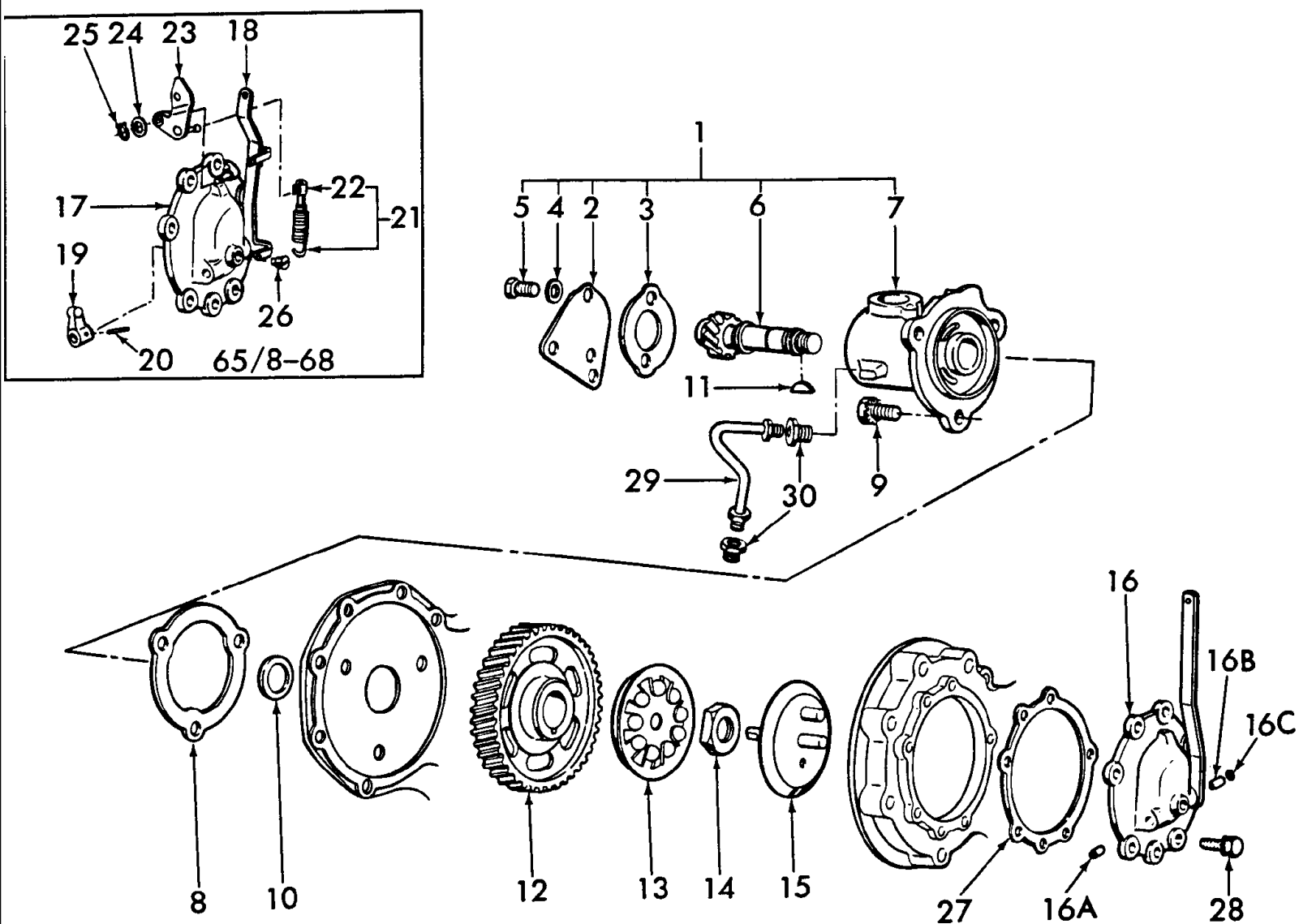

3000-SERIES 3 CYL TRACTOR (1/65-12/74)

06H01 GOVERNOR, DISTRIBUTOR DRIVE & RELATED PARTS, GASOLINE (PETROL) & L.P.G.

Ref	Part Number	Qty	Description
1	C7NN12051A	1	Drive Assy., Distributor & Governor, Includes Ref. 2 Thru 7, Start Year: 01/01/1965
2	C5NE12080A	1	Cover, Start Year: 01/01/1965
3	C5NE12098A	1	Gasket, Start Year: 01/01/1965
4	80681	AR	Washer, Lock, 5/16"
5	280345	2	Screw, Cap, HH, G5, 5/16"-18 x 7/8", Start Year: 01/01/1965
6	C7NN12094A	1	Shaft Assy., Start Year: 01/01/1965
7	NSS	1	Housing Assy., Includes: Bushing, Start Year: 01/01/1965
8	E6NN9F585AA	1	Gasket, Housing, Start Year: 01/01/1965
9	379339S36	3	Bolt, HH, Self-Locking, 5/16"-24 x .80, Start Year: 01/01/1965
10	C5NE12484A	1	Washer, Gear Thrust, Start Year: 01/01/1965
11	84071	1	Key, Woodruff #5, 1/8" x 5/8", Start Year: 01/01/1965
12	C7NN18222C	1	Gear, Drive, Start Year: 01/01/1965
13	C5NE12B462A	1	Driver Assy., Governor, Start Year: 01/01/1965
14	377509S	1	Nut, Hex, 7/8"-20, Start Year: 01/01/1965
15	C7NN12471A	1	Race Assy., Upper, Start Year: 01/01/1965
16	D0NN12452A	1	Housing & Lever Assy., Governor, Replaces C6NE-12452-A, 5000, Includes: Housing, 5000, Includes Ref. 16A, 16B & 16C, Start Year: 01/01/1966
16	D0NN12452A	1	Housing & Lever Assy., Governor, 2000, 3000 & 4000, Includes: Ref. 16A, 16B & 16C, Start Year: 09/01/1968
16A	D1NN12N455A	1	Bearing Assy., End, Start Year: 09/01/1968
16B	D1NN12A478A	1	Bearing Assy., Shaft, Start Year: 09/01/1968
16C	D1NN12N454A	1	Seal Assy., Oil, Start Year: 09/01/1968
17	C5NE12095A	1	Housing & Bearing Assy., Governor, 2000, 3000 & 4000, No Longer Serviced, Years: 01/01/1965-08/31/1968
18	C5NE12A473A	1	Lever Assy., Speed Control, 2000, 3000 & 4000, No Longer Serviced, Years: 01/01/1965-08/31/1968
19	C5NE12A471B	1	Arm, Control Lever, 2000, 3000 & 4000, No Longer Serviced, Years: 01/01/1965-08/31/1968
20	305039S7	1	Pin, Roll, 1/8" x 5/8", 2000, 3000 & 4000, No Longer Serviced, Years: 01/01/1965-08/31/1968
21	C5NE12B463A	1	Spring Assy., Control, 2000, 3000 & 4000, Includes: Ref. 22, Years: 01/01/1965-08/31/1968
22	C0NN9A793A	1	Clip, 2000,3000 & 4000, Years: 01/01/1965-08/31/1968
23	C5NE12A490A	1	Bellcrank Assy., Throttle, 2000, 3000 & 4000, Years: 01/01/1965-08/31/1968
24	374833S8	1	Washer, Flat, .32 I.D. x .56 O.D. x .035, 2000, 3000 & 4000, Years: 01/01/1965-08/31/1968
25	188954	1	Ring, Snap, Ext. .312", 2000, 3000 & 4000, Years: 01/01/1965-08/31/1968
26	353052S5	1	Plug, Pipe, 1/8", 2000, 3000 & 4000, Years: 01/01/1965-08/31/1968
27	83959395	1	Gasket, Housing Assy. to Front Engine Cover, Start Year: 01/01/1965
28	379055S36	5	Bolt, HH, Self-Locking, 5/16"-18 x .98, 2000, 3000 & 4000, Years: 01/01/1965-08/31/1968
28	379055S36	4	Bolt, HH, Self-Locking, 5/16"-18 x .98, 5000, Start Year: 01/01/1966
28	379055S36	4	Bolt, HH, Self-Locking, 5/16"-18 x .98, 2000, 3000 & 4000, Start Year: 09/01/1968
28	379862S36	1	Bolt, HH, Lock, 5/16"-18 x 2.0, 2000, 3000 & 4000, Start Year: 09/01/1968
28	379862S36	1	Bolt, HH, Lock, 5/16"-18 x 2.0, 5000, Start Year: 01/01/1966
	356313S2	1	Washer, Flat, 11/32, 5000, No Longer Serviced (NHNA), Start Year: 01/01/1966
29	C5NE12076B	1	Tube Assy., Distributor Drive Oil, Start Year: 01/01/1965

Carburetors stamped prefix C5NE or C5NN use Throttle, Governor Linkage dated 65/8-68. Carburetors stamped with prefix C7NN use Throttle, Governor Linkage dated 9/68.

06H01 GOVERNOR, DISTRIBUTOR DRIVE & RELATED PARTS, GASOLINE (PETROL) & L.P.G.

Carburetors stamped prefix C5NE or C5NN use Throttle, Governor Linkage dated 65/8-68. Carburetors stamped with prefix C7NN use Throttle, Governor Linkage dated 9/68.



1
2

3000-SERIES 3 CYL TRACTOR (1/65-12/74)

06H02 ENGINE GASKET KITS (UPPER & LOWER SERVICE), GASOLINE (PETROL)

Ref	Part Number	Qty	Description
1	CFPN6008A	1	Kit, Engine Gasket, Upper Service, Gas/Petrol, 2000, 3000 & 4000, Includes: Parts Listed Below, Start Year: 01/01/1965
	C5NE6571A	3	Seal
	C5NE6571B	3	Seal
	C7NN6584B	1	Gasket
	E9NN8255AA	1	Gasket
	82845235	1	Gasket
	82845220	1	Gasket
	378881S	6	Lock
	C5NE9448A	1	Gasket
2	82845207	1	Kit, Engine Gasket, Lower Service, Gas/Petrol, 2000, 3000 & 4000, Includes: Parts Listed Below, Start Year: 01/01/1965
	E4NN911AA	1	Gasket
	C7NN6N008B	1	Gasket
	83959876	1	Gasket
	83959396	1	Gasket
	C5NE6B309A	1	Seal
	E4NN6336AB	2	Seal
	C7NN6659A	1	Gasket
	87800696	1	Seal Assy.
	F0NN6710AA	1	Gasket
	EBU6734A	1	Gasket
	C9NN6734A	1	Gasket, 3/4" ID x .06" Thk, Drain Plug
	82845244	1	Gasket
	E5NN8507AB	1	Gasket
	C5NE9417A	1	Gasket
	E6NN9F585AA	1	Gasket
	14458081	1	O-Ring, 1.112" ID x .103" Thk
	70923824	1	O-Ring
	379275S94	1	O-Ring, No Longer Serviced
	83959395	1	Gasket
	C5NE12098A	1	Gasket
	83955247	1	Seal Assy., NH-E
	83955247	1	Seal Assy., U.S.



1
2

3000-SERIES 3 CYL TRACTOR (1/65-12/74)

06H02[A] ENGINE OVERHAUL KITS, GASOLINE (PETROL)

Ref	Part Number	Qty	Description
1	CKPN6002AA	1	Kit, Engine Overhaul, Gas/Petrol, .020 O/S, 1AA, 2000-3000, Includes: Parts Listed Below, Order Components, NHNA Only, Start Year: 01/01/1965
1	CKPN6002BA	1	Kit, Engine Overhaul, Gas/Petrol .040 O/S, 1BA, 2000-3000, Includes: Parts Listed Below, Order Components, NHNA Only, Start Year: 01/01/1965
1	0C	1	Kit, Engine Overhaul, .020 O/S, 1CA, 4000, Includes: Parts Listed Below, Order Components, Years: 01/01/1965-03/31/1968
1	0C	1	Kit, Engine Overhaul, .040 O/S, 1DA, 4000 Includes: Parts Listed Below, Order Components, Years: 01/01/1965-03/31/1968
	82845200	1	Gasket, Head, 1 AA, 1 BA
	C7NN6051S	1	Gasket, Head, 1 CA, 1 DA
	CFPN6149AZ	3	Ring, .020, 3 AA
	CFPN6149BB	3	Ring, .040, 3 BA
	CFPN6149BH	3	Ring, .020, 3 CA
	CFPN6149BK	3	Ring, .040, 3 DA
	D8NN6108CA	3	Piston, .020, 3 AA
	D8NN6108EA	3	Piston, .040, 3 BA
	C5NN6108AY	3	Piston, .020, 3 CA
	C5NN6108BA	3	Piston, .040, 3 DA
	D6NN6513A	6	Valve, Spring, 6 AA, 6 BA, 6 CA, 6 DA
	CFPN6008A	1	Kit, Gasket, Upper, 1 AA, 1 BA, 1 CA, 1 DA
	82845207	1	Kit, Gasket, Lower, 1 AA, 1 BA, 1 CA, 1 DA
	309788	1	Kit, Tune-Up, 1 AA, 1 BA, 1 CA, 1 DA, NHNA Only
2	DJPN6002A	AR	Kit, Engine Overhaul, Standard, Gas/Petrol, 2000-3000, Includes: Parts Listed Below, Order Components, NHNA Only, No Longer Serviced, Years: 01/01/1965-12/31/1975
2	DJPN6002B	AR	Kit, Engine Overhaul, Standard, Gas/Petrol, 4000, Includes: Parts Listed Below, Order Components, NHNA Only, No Longer Serviced, Years: 01/01/1965-03/31/1968
2	DJPN6002C	AR	Kit, Engine Overhaul, Standard, Gas/Petrol, 4000, Includes: Parts Listed Below, Order Components, NHNA Only, No Longer Serviced, Years: 04/01/1968-12/31/1975
	D8NN6108AA	3	Piston Assy., Standard, 2000-3000, No Longer Serviced, Years: 01/01/1965-12/31/1975
	C7NN6108N	3	Piston Assy., Standard, 4000, Years: 01/01/1965-03/31/1968
	D8NN6108FA	3	Piston Assy., Standard, 4000, No Longer Serviced, Years: 04/01/1968-12/31/1975
	CFPN6149AY	3	Kit, Piston Rings, Standard, 2000-3000, Years: 01/01/1965-12/31/1975
	CFPN6149BG	3	Kit, Piston Rings, Standard, 4000, Years: 01/01/1965-12/31/1975
	C5NE6207A	3	Bushing, Connecting Rod, Years: 01/01/1965-12/31/1975
	C5NN6055A	3	Sleeve, Piston, 2000-3000, Years: 01/01/1965-12/31/1975
	D7NN6055A	3	Sleeve, Piston, 4000, Years: 01/01/1965-12/31/1975
	D0NN6514A	3	Retainer, Valve Spring, Intake, Years: 01/01/1965-12/31/1975
	C5NE6A516A	3	Retainer, Valve Spring, Exhaust, Years: 01/01/1965-12/31/1975
	81876796	12	Key, Valve Spring, Retainer, Years: 01/01/1965-12/31/1975
	82845200	1	Gasket, Head, 2000-3000, Years: 01/01/1965-12/31/1975
	C7NN6051S	1	Gasket, Head, 4000, Years: 01/01/1965-12/31/1975

06H02[A] ENGINE OVERHAUL KITS, GASOLINE (PETROL)

--

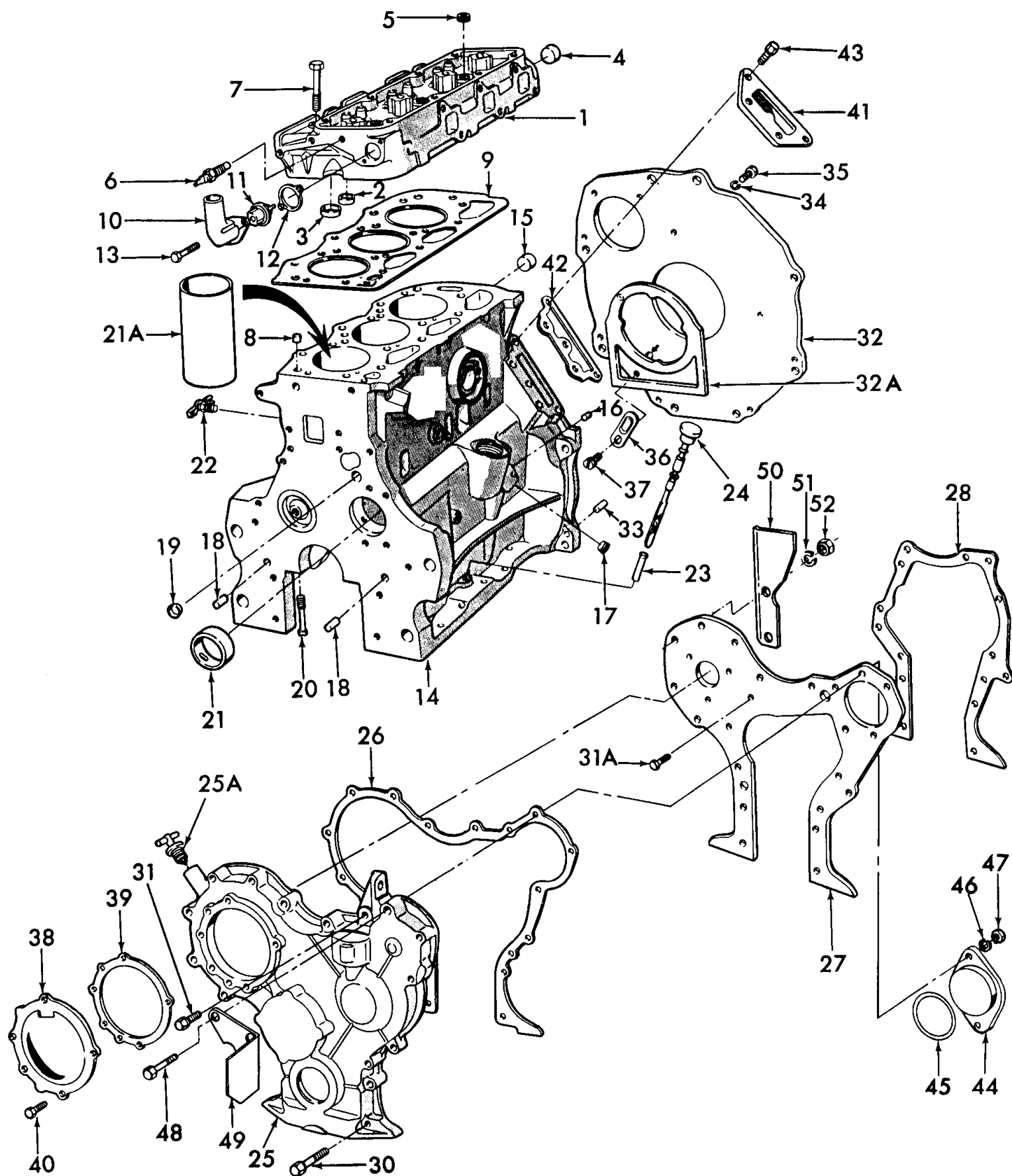

3000-SERIES 3 CYL TRACTOR (1/65-12/74)

06J01 CYLINDER HEAD, BLOCK & RELATED PARTS, DIESEL, 2000, 3000 & 4000

Ref	Part Number	Qty	Description
	D5NN6009P	1	Short Block, Cylinder Block & Crankshaft, 2000, Engine Assemblies include: Pistons & Rods, Camshaft & Gears, Hydraulic Pump Drive Gear & Crankshaft Gear., Start Year: 01/01/1965
	D5NN6009S	1	Short Block, Cylinder Block & Crankshaft, Except 3055 and 3550, Engine Assemblies include: Pistons & Rods, Camshaft & Gears, Hydraulic Pump Drive Gear & Crankshaft Gear., Start Year: 01/01/1965
	D5NN6009T	1	Short Block, Cylinder Block & Crankshaft, 3055,3550, Engine Assemblies include: Pistons & Rods, Camshaft & Gears, Hydraulic Pump Drive Gear & Crankshaft Gear., Start Year: 01/01/1972
	E6NN6009ATB	1	Short Block, Cylinder Block & Crankshaft, Replaces C9NN-6009-D, D3NN-R, 4000, Cylinder Head Gasket E0NN-6051-AC(83956449) must be used W/D5NN-6009-D(83904006) Engine Assy., & the E2NN-6010-BC (83948624)Block Assy., Engine Assemblies include: Pistons & Rods, Camshaft & Gears, Hydraulic Pump Drive Gear & Crankshaft Gear., When replacing prior level 6009 with E6NN6009 level also order (1) FP115 Bolt Kit, Start Year: 01/01/1965
1	D6NN6049A	1	Cylinder Head Assy., Includes: Ref. 2 thru 6, Start Year: 01/01/1965
2	C5NE6056A	3	Insert, Intake Valve Seal, Standard, Start Year: 01/01/1965
2	C5NE6056C	AR	Insert, Intake Valve Seal, .010" (.254mm) O/S, Start Year: 01/01/1965
2	C5NE6056B	AR	Insert, Intake Valve Seal, .020" (.508mm) O/S, Start Year: 01/01/1965
2	C5NN6056A	AR	Insert, Intake Valve Seal, .030" (.762mm) O/S, Start Year: 01/01/1965
3	C5NE6057A	3	Insert, Exhaust Valve Seal, Standard, Start Year: 01/01/1965
3	C5NE6057C	AR	Insert, Exhaust Valve Seal, .010" (.254mm) O/S, Start Year: 01/01/1965
3	C5NE6057B	AR	Insert, Exhaust Valve Seal, .020" (.508mm) O/S, Start Year: 01/01/1965
3	C5NN6057A	AR	Insert, Exhaust Valve Seal, .030" (.762mm) O/S, Start Year: 01/01/1965
4	378862S	1	Plug, Pipe, Threaded, 1-1/2" - 11 x 1/2", Years: 01/01/1965-02/28/1969
4	83957025	1	Plug, Start Year: 03/01/1969
	83957026	AR	Plug, Cup, 1.814" O.D., For O/S Hole in Block & Head, Start Year: 03/01/1969
	383442S	AR	Plug, Cup, .931" O.D., For O/S Hole in Head, Years: 03/01/1969-05/31/1975
	83957022	AR	Plug, Cup, 1.185 O.D., For O/S Hole in Head, Start Year: 06/01/1975
5	370731S	3	Plug, Pipe, 3/4", Years: 01/01/1965-03/31/1968
5	380391S	4	Plug, Cup, .875 to .877 O.D., Start Year: 04/01/1968
5	502046	1	Plug, Pipe, 1/8"-27, Years: 01/01/1965-03/31/1968
6	C4AH10884A	1	Sender Assy., Water Temperature Indicator, Start Year: 01/01/1965
	D5NN10911A	1	Adapter, Water Temperature, 1/8"-27 I.D. x 3/8" NPF O.D., Start Year: 01/01/1965
7	D5NN6065C	10	Bolt, HH, 1/2"-13 x 4.75, Start Year: 01/01/1965
	377490S	10	Washer, Flat, 1/2", Start Year: 01/01/1965
8	83960218	2	Dowel, Split, .676 x 44, Start Year: 01/01/1965
9	82845200	1	Gasket, Head, .037" (.940mm) Thick, 2000, 3000, Start Year: 01/01/1965
9	C7NN6051S	1	Gasket, Head, .037" (.940mm) Thick, 4000, Years: 01/01/1965-05/31/1969
9	87801653	1	Gasket, Head, .056" (1.42mm) Thick, 4000, Cylinder Head Gasket E0NN-6051-AC(83956449) must be used W/D5NN-6009-D(83904006) Engine Assy., & the E2NN-6010-BC (83948624)Block Assy., Start Year: 06/01/1969
10	C7NN8594B	1	Connection, Water Outlet, Start Year: 01/01/1965
11	D8NN8575AA	AR	Water Thermostat Assy., 168°, Standard, Start Year: 01/01/1965
11	D8NN8575CA	AR	Water Thermostat Assy., 172°, Start Year: 01/01/1965

3000-SERIES 3 CYL TRACTOR (1/65-12/74)

06J01 CYLINDER HEAD, BLOCK & RELATED PARTS, DIESEL, 2000, 3000 & 4000

Ref	Part Number	Qty	Description
11	D8NN8575BA	AR	Water Thermostat Assy., 188°, Start Year: 01/01/1965
12	E9NN8255AA	1	Gasket, Water Outlet Connection, Start Year: 01/01/1965
13	42967S36	2	Screw, Cap, HH, G8, Self-Locking, 5/16"-18 x 2-3/8", Use W/C5NE-8594-A, Years: 01/01/1965-09/30/1969
	80681	2	Washer, Lock, 5/16", Start Year: 10/01/1969
	304701S36	2	Screw, Cap, HH, G5, 5/16"-18 x 1-1/8", Use W/C7NN-8594-B, Start Year: 10/01/1969
14	E2NN6010AC	1	Cylinder Block Assy., 2000, 3000, Start Year: 01/01/1965
14	E2NN6010BA	1	Cylinder Block Assy., 4000, Cylinder Head Gasket E8NN6051AA (83977022) must be used with E6NN6009ATB(83958953) Engine Assy. and E2NN6010BD(83955327) Block Assy., Start Year: 01/01/1965
	9617020	1	Plug, Pipe, HS, 1/4"-18, NPTF, Start Year: 01/01/1965
	NSS	1	Plug, 3/8"-18 x .42, Start Year: 01/01/1965
15	378862S	4	Plug, Pipe, Threaded, 1-1/2" - 11 x 1/2", Years: 01/01/1965-02/28/1969
15	83957025	4	Plug, 1.75" (44.5mm), Years: 03/01/1969-10/31/1970
15	83957023	4	Plug, 1.50" (38.0mm), Start Year: 11/01/1970
15	83957024	AR	Plug, 1.56" (39.6mm), Service Only, Start Year: 11/01/1970
	83957026	AR	Plug, 1.81" (46.05mm), Start Year: 03/01/1969
	383442S	AR	Plug, Cup, .931 O.D., 1.18" (30.0mm), Years: 03/01/1969-05/31/1975
	83957022	AR	Plug, Start Year: 06/01/1975
16	502046	1	Plug, Pipe, 1/8"-27, Start Year: 01/01/1965
17	80781	2	Plug, Pipe, Sq Hd, 3/8"-18, Start Year: 01/01/1965
18	81808472	2	Dowel, Pin, 3/8" x 1-1/8", Start Year: 01/01/1965
19	378336S36	2	Plug, Cup, Start Year: 01/01/1965
20	379548S	8	Bolt, 9/16"-12 x 4.45, Main Bearing Caps to Cylinder Block, Replaces C1VE6065C, Start Year: 01/01/1965
21	87800499	4	Bearing, Camshaft, Front, Start Year: 01/01/1965
21A	C5NN6055A	3	Sleeve, Block, Service only, 4.2 Bore, 4.1 I.D. x 4.32 O.D. 2000-3000, Start Year: 01/01/1965
21A	D7NN6055A	3	Sleeve, Block, Service only, 4.4 Bore, 4.3 I.D. x 4.5 O.D., 4000, Start Year: 01/01/1965
21A	D0NN6055A	AR	Sleeve, Block, Service only, Use w/Blocks Rebored to 4.4" (111.76mm), 4.2 ID x 4.4 OD, 2000-3000, Start Year: 01/01/1965
22	81465471	1	Cock Assy., Drain, Start Year: 01/01/1965
23	C5NE6784B	1	Tube, Oil Level Indicator, (1.96"-49 .78mm Long), Years: 01/01/1965-12/31/1972
23	D3NN6784A	1	Tube, Oil Level Indicator (2.46"-6 2.5mm Long), Start Year: 01/01/1973
24	C5NE6750D	1	Indicator, Oil Level, Start Year: 01/01/1965
25	D9NN6059AA	1	Cover, Front, Start Year: 01/01/1965
25A	83907851	1	Cap Assy., Oil Filler Tube, Start Year: 01/01/1965
26	83959876	1	Gasket, Front Cover, Start Year: 01/01/1965
27	83956700	1	Plate, Engine Front Cover, w/CAV Injection Pump 2000-3000-4000, Start Year: 01/01/1965
27	E5NN6C044BA	1	Plate, Engine Front Cover, w/SIMMS Injection Pump, 3000, Years: 01/01/1966-12/31/1970
28	83959396	1	Gasket, Engine Front Plate, Start Year: 01/01/1965
30	378339S36	12	Screw & Washer Assy., HH, 5/16"-18 x 2.12, Start Year: 01/01/1965
30	88346	2	Screw, Cap, HH, G5, 5/16"-18 x 2-1/2", Start Year: 01/01/1965
31	88346	1	Screw, Cap, HH, G5, 5/16"-18 x 2-1/2", W/Washer, Start Year: 01/01/1965

3000-SERIES 3 CYL TRACTOR (1/65-12/74)

06J01 CYLINDER HEAD, BLOCK & RELATED PARTS, DIESEL, 2000, 3000 & 4000

Ref	Part Number	Qty	Description
31A	45964S36	4	Screw, Cap, HH, G5, Self-Locking, 5/16"-18 x 3/4", Start Year: 01/01/1965
32	E5NN6A373AB	1	Plate, Engine Rear Cover, Start Year: 01/01/1965
32A	C7NN6N008B	1	Gasket, Block to Engine Rear Plate, Start Year: 01/01/1965
	D0NN6N012A	1	Gasket, Rear Cover Plate to Transmission, 2150, 3150, NH-E Only, Start Year: 01/01/1971
	D0NN6N011A	1	Stiffener, Rear Cover Plate, 2150, 3150, NH-E Only, Start Year: 01/01/1971
	81547	2	Washer, Lock, 7/16", 2150, 3150, Start Year: 01/01/1971
	304705S36	2	Screw, Cap, HH, G5, 7/16"-14 x 1-1/8", 2150, 3150, Start Year: 01/01/1971
33	86505157	2	Dowel, 1/2" x 1", Block to Flywheel Housing, Replaces EAD6397A, Start Year: 01/01/1965
34	81821693	3	Washer, Lock, 3/8", Start Year: 01/01/1965
35	88434	3	Screw, Cap, HH, G5, 3/8"-16 x 3/4", Start Year: 01/01/1965
36	81804217	1	Cover, Flywheel Access, Except 2150,3150, Start Year: 01/01/1965
36	D0NN6N369A	1	Cover, Flywheel Access, 2150-3150, NH-E, NH-E Only, Start Year: 01/01/1971
37	83905519	1	Screw & Washer Assy., Filister Hd., 5/16"-18 x 5/8", Start Year: 01/01/1965
38	C7NN9G524A	1	Cover, Fuel Injection Pump Timing, Replaces C5NE9G524A, Start Year: 01/01/1965
39	83959395	1	Gasket, Timing Cover, Start Year: 01/01/1965
40	379034S36	5	Bolt, HH, Self-Locking, 5/16"-18 x .68, Start Year: 01/01/1965
41	C7NND852A	1	Cover, Hydraulic Pump Flange, Tractors L/Hydraulic, Start Year: 01/01/1965
42	E4NN911AA	1	Gasket, Hydraulic Pump Flange Cover, With Engine Mounted Pump, Start Year: 01/01/1965
42	81822547	1	Gasket, Hydraulic Pump Flange Cover, L/Engine Mounted Pump, Start Year: 01/01/1965
43	280206	4	Screw, Cap, HH, G5, 3/8"-16 x 1-3/8", & Washer Assy, Years: 01/01/1965-02/28/1969
43	280206	4	Screw, Cap, HH, G5, 3/8"-16 x 1-3/8", & Washer Assy, Years: 01/01/1965-02/28/1969
43		4	Screw, HH, W/Washer, 3/8"-16 x 7/8", NH-E Only, Start Year: 03/01/1969
44	81803219	1	Cover, Power Steering Pump Tractors L/Power Steering, Start Year: 01/01/1965
45	379275S94	1	O-Ring, 3,237 I.D. x .103 (82.22 x 2.62mm), Start Year: 01/01/1965
46	81821693	2	Washer, Lock, 3/8", Start Year: 01/01/1965
47	9628503	2	Nut, G5, 3/8"-16, Start Year: 01/01/1965
48	P0301634	2	Screw, Cap, Flg Hd, G5, 3/8"-16 x 2-1/2", Start Year: 01/01/1965
49	C5NN8N631A	1	Deflector, Air, L.H., Not used in U.K. or Germany on Tractors with Generator Pulley Guard, Start Year: 01/01/1965
50	E8NN8N630AA	1	Deflector, Air, LH & RH, L/Cab, Start Year: 01/01/1965
51	80681	2	Washer, Lock, 5/16", Start Year: 01/01/1965
52	9635082	2	Nut, G5, 5/16"-18, Start Year: 01/01/1965

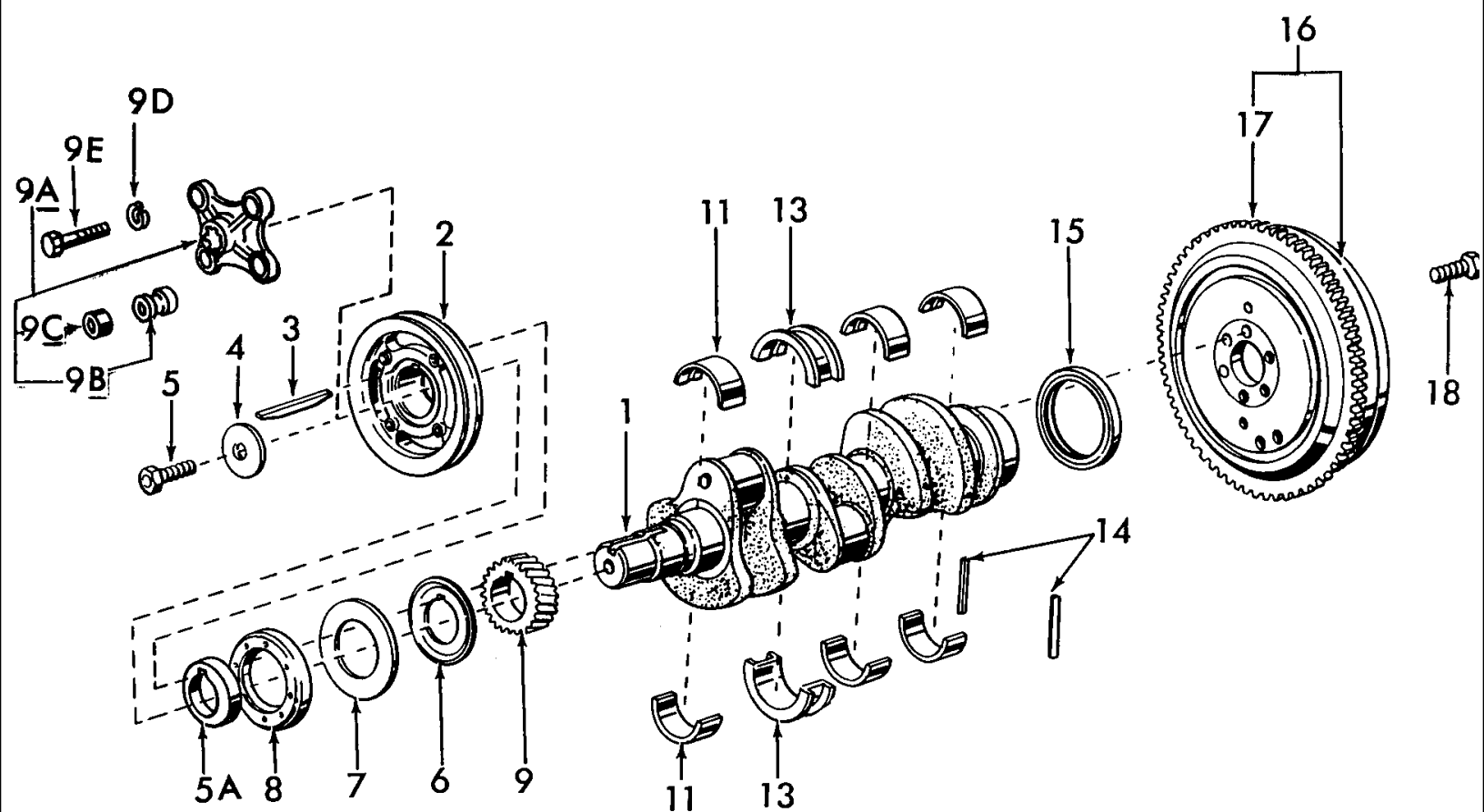

3000-SERIES 3 CYL TRACTOR (1/65-12/74)

06K01 CRANKSHAFT, FLYWHEEL & RELATED PARTS, DIESEL - 2000, 3000, 4000

Ref	Part Number	Qty	Description
1	F0NN6300PA	1	Crankshaft, 3.8 Stroke, 2000, When Replacing With a 4.2 Stroke Crankshaft Use D8NN6108SA(83918840) for Gas Engines or E1NN6108FA(83928616) for Diesel Engines, Start Year: 01/01/1965
1	F0NN6300NA	1	Crankshaft, 4.2 Stroke, 3000, Except 3500, 3550, When Using to Replace a 3.8 Stroke Crankshaft Use D8NN6108SA(83918840) for Gas Engines or E1NN6108FA(83928616) for Diesel Engines, Years: 01/01/1965-12/31/1975
1	F0NN6300NA	1	Crankshaft, 3500, Years: 01/01/1965-12/31/1972
1	F0NN6300MA	1	Crankshaft, 4000, Start Year: 01/01/1965
1	F0NN6300MA	1	Crankshaft, 3550, Years: 01/01/1972-05/31/1985
2	83903583	1	Pulley, Crankshaft, Replaces C5NE-6312-E, 4000, Start Year: 01/01/1965
2	83903583	1	Pulley, Crankshaft, 3550, Start Year: 01/01/1972
2	83903583	1	Pulley, Crankshaft, 3000, Years: 01/01/1965-03/31/1968
2	D5NN6A312B	1	Pulley, Crankshaft, Replaces C5NE-6312-F, 2000, Start Year: 01/01/1965
2	D5NN6A312B	1	Pulley, Crankshaft, 3000, Except 3500, 3550, Start Year: 04/01/1968
2	D5NN6A312B	1	Pulley, Crankshaft, 3500, Start Year: 04/01/1968
3	C9NN6N250A	1	Key, Replaces 377483-S, 5/16" x 3/8" x 2.86, Start Year: 01/01/1965
4	83990589	1	Washer, Flat, 3/4", Start Year: 01/01/1965
5	82895561	1	Screw, Cap, HH, G5, 3/4"-16 x 1-3/4", Start Year: 01/01/1965
5A	C5NE6B306A	1	Spacer, Pulley, Start Year: 01/01/1965
6	C5NE6310B	1	Slinger, Oil, Start Year: 01/01/1965
7	C5NE6B309A	1	Seal, Front Dust, Start Year: 01/01/1965
8	87800696	1	Seal Assy., Front Oil, Replaces C5NN-6700-A, Start Year: 01/01/1965
9	E3NN6306BA	1	Gear, Start Year: 01/01/1965
9A	86509731	1	Hub Assy., Coupling, 3400, 4400, Includes: Ref. 9B & 9C, Start Year: 01/01/1965
9B	86509732	4	Bushing & Block Assy., 3400, 4400, Start Year: 01/01/1965
9C	86509732	4	Block, 3400, 4400, Start Year: 01/01/1965
9D	81547	AR	Washer, Lock, 7/16", Start Year: 01/01/1965
9E	9637916	4	Screw, Cap, HH, G5, 7/16"-14 x 1-1/2", 3400, 4400, Start Year: 01/01/1965
11	87790355	3	Kit, Liner, Main Bearing, Standard, Red, Each Kit Includes: (1) Upper & (1) Lower Main Thrust Bearing Liner, Start Year: 01/01/1965
11	87790356	3	Kit, Liner, Main Bearing, Standard, Blue, Each Kit Includes: (1) Upper & (1) Lower Main Thrust Bearing Liner, Start Year: 01/01/1965
11	CFPN6333C	3	Kit, Liner, Main Bearing, .002" (.0508mm) U/S, Each Kit Includes: (1) Upper & (1) Lower Main Thrust Bearing Liner, Start Year: 01/01/1965
11	87790358	3	Kit, Liner, Main Bearing, .010" (.254mm) U/S, Each Kit Includes: (1) Upper & (1) Lower Main Thrust Bearing Liner, Start Year: 01/01/1965
11	87790359	3	Kit, Liner, Main Bearing, .020" (.508mm) U/S, Each Kit Includes: (1) Upper & (1) Lower Main Thrust Bearing Liner, Start Year: 01/01/1965
11	87790360	3	Kit, Liner, Main Bearing, .030" (.762mm) U/S, Each Kit Includes: (1) Upper & (1) Lower Main Thrust Bearing Liner, Start Year: 01/01/1965

3000-SERIES 3 CYL TRACTOR (1/65-12/74)

06K01 CRANKSHAFT, FLYWHEEL & RELATED PARTS, DIESEL - 2000, 3000, 4000

Ref	Part Number	Qty	Description
11	87790361	3	Kit, Liner, Main Bearing, .040" (1.016mm) U/S, Each Kit Includes: (1) Upper & (1) Lower Main Thrust Bearing Liner, Start Year: 01/01/1965
11	87790260	3	Kit, Liner, Main Bearing, Standard, Use if Engine Build Code is 2J01 & later., Start Year: 09/01/1992
11	87790261	AR	Kit, Liner, Main Bearing, .002" (.0508mm) U/S, Green, Use if Engine Build Code is 2J01 & later., Start Year: 09/01/1992
11	87790262	AR	Kit, Liner, Main Bearing, .010" (.254mm) U/S, White, Use if Engine Build Code is 2J01 & later., Start Year: 09/01/1992
11	87790263	AR	Kit, Liner, Main Bearing, .020" (.508mm) U/S, Use if Engine Build Code is 2J01 & later., Start Year: 09/01/1992
11	87790264	AR	Kit, Liner, Main Bearing, .030" (.762mm) U/S, Use if Engine Build Code is 2J01 & later., Start Year: 09/01/1992
11	87790265	AR	Kit, Liner, Main Bearing, .040" (1.016mm) U/S, Use if Engine Build Code is 2J01 & later., Start Year: 09/01/1992
13	87790488	1	Kit, Liner, Thrust Bearing, Standard, Red, Each Kit Includes: (1) Upper & (1) Lower Main Thrust Bearing Liner, Start Year: 01/01/1965
13	87790489	1	Kit, Liner, Thrust Bearing, Standard, Blue, Each Kit Includes: (1) Upper & (1) Lower Main Thrust Bearing Liner, Start Year: 01/01/1965
13	FAPN6337J	1	Kit, Thrust Bearing, .002" (.051mm) U/S, Each Kit Includes: (1) Upper & (1) Lower Main Thrust Bearing Liner, Start Year: 01/01/1965
13	87790491	1	Kit, Liner, Thrust Bearing, .010" (.254mm) U/S, Each Kit Includes: (1) Upper & (1) Lower Main Thrust Bearing Liner, Start Year: 01/01/1965
13	87790492	1	Kit, Liner, Thrust Bearing, .020" (.508mm) U/S, Each Kit Includes: (1) Upper & (1) Lower Main Thrust Bearing Liner, Start Year: 01/01/1965
13	87790493	1	Kit, Liner, Thrust Bearing, .030" (.762mm) U/S, Each Kit Includes: (1) Upper & (1) Lower Main Thrust Bearing Liner, Start Year: 01/01/1965
13	87790494	1	Kit, Liner, Thrust Bearing, .040" (1.02mm) U/S, Each Kit Includes: (1) Upper & (1) Lower Main Thrust Bearing Liner, Start Year: 01/01/1965
13	87790266	1	Kit, Liner, Thrust Bearing, Standard, Use if Engine Build Code is 2J01 & later., Start Year: 09/01/1992
13	87790267	1	Kit, Liner, Thrust Bearing, .002" (.0508mm) U/S, Green, Use if Engine Build Code is 2J01 & later., Start Year: 09/01/1992
13	87790268	1	Kit, Liner, Thrust Bearing, .010" (.254mm) U/S, White, Use if Engine Build Code is 2J01 & later., Start Year: 09/01/1992
13	87790269	1	Kit, Liner, Thrust Bearing, .020" (.508mm) U/S, Use if Engine Build Code is 2J01 & later., Start Year: 09/01/1992
13	87790270	1	Kit, Liner, Thrust Bearing, .030" (.762mm) U/S, Use if Engine Build Code is 2J01 & later., Start Year: 09/01/1992
13	87790271	1	Kit, Liner, Thrust Bearing, .040" (1.016mm) U/S, Use if Engine Build Code is 2J01 & later., Start Year: 09/01/1992
14	E4NN6336AB	2	Seal, Cap, Rear Main Bearing, Start Year: 01/01/1965
15	83955247	1	Oil Seal Assy., Rear, Start Year: 01/01/1965
16	C5NE6375V	1	Flywheel Assy., 10 Speed Transmission, 2000, 4000, No Longer Serviced (NHNA), Start Year: 01/01/1965

3000-SERIES 3 CYL TRACTOR (1/65-12/74)

06K01 CRANKSHAFT, FLYWHEEL & RELATED PARTS, DIESEL - 2000, 3000, 4000

Ref	Part Number	Qty	Description
16	C5NE6375V	1	Flywheel Assy., 10 Speed Transmission, 3100, 3300, 3310, No Longer Serviced (NHNA), Years: 01/01/1965-03/31/1968
16	C5NE6375V	1	Flywheel Assy., 10 Speed Transmission, 3400, 3500, No Longer Serviced (NHNA), Years: 01/01/1965-05/31/1968
16	C7NN6375D	1	Flywheel Assy., 10 Speed Transmission, NHNA, 3100, 3300, 3310, No Longer Serviced (NHNA), Start Year: 04/01/1968
16	C7NN6375D	1	Flywheel Assy., 10 Speed Transmission, NHNA, 3400, 3500, No Longer Serviced (NHNA), Start Year: 06/01/1968
16	C5NE6375AE	1	Flywheel Assy., 11" Single Clutch, 4100, 4200, Years: 01/01/1965-09/30/1969
16	C5NE6375AE	1	Flywheel Assy., 11" Single Clutch, 4100, w/4 & 8 Speed Trans., Start Year: 06/01/1971
16	E0NN6375FA	1	Flywheel Assy., 11" Clutch, 4200, Start Year: 10/01/1969
16	E0NN6375FA	1	Flywheel Assy., 11" Clutch, 4100, Years: 10/01/1969-05/31/1971
16	E0NN6375FA	1	Flywheel Assy., 11" Clutch, 4400, 4410, 4500, Years: 10/01/1969-09/30/1971
16	C5NE6375AC	1	Flywheel Assy., 11" Single Clutch, 2100, 2110, 2120, Years: 01/01/1965-09/30/1969
16	C5NE6375AC	1	Flywheel Assy., 11" Single Clutch, w/Torque Converter, 4500
16	C5NE6375AC	1	Flywheel Assy., 11" Single Clutch, w/Torque Converter, 3550, Start Year: 01/01/1972
16	C5NE6375AC	1	Flywheel Assy., 11" Single Clutch, 3100, Years: 01/01/1965-03/31/1968
16	C5NE6375AC	1	Flywheel Assy., 11" Single Clutch, w/Torque Converter, 3500, Years: 01/01/1965-05/31/1968
16	E0NN6375LA	1	Flywheel Assy., 11" Clutch, 2100, 2110, 2120, Start Year: 10/01/1969
16	C7NN6375C	1	Flywheel Assy., 11" Clutch, NH-NA, 3100, No Longer Serviced (NHNA), Years: 04/01/1968-09/30/1969
16	C7NN6375C	1	Flywheel Assy., 11" Clutch, w/Torque Converter, NHNA, 3500, No Longer Serviced (NHNA), Years: 06/01/1968-12/31/1972
16	E0NN6375MA	1	Flywheel Assy., 11" Clutch, 3100,3190, Years: 10/01/1969-12/31/1975
16	E0NN6375MA	1	Flywheel Assy., 11" Clutch, 3400, Years: 10/01/1969-06/30/1974
16	E0NN6375MA	1	Flywheel Assy., 11" Clutch, 3500, Years: 10/01/1969-12/31/1972
16	C5NE6375AM	1	Flywheel Assy., 11" x 8-1/2" (27.94cm x 21.59cm) Double Clutch, 2000, 4110, Years: 01/01/1965-03/31/1968
16	C5NE6375AM	1	Flywheel Assy., 11" x 8-1/2" (27.94cm x 21.59cm) 3100, 3120, 3300, 3310, 3190, 3400, Years: 01/01/1965-03/31/1968
16	C5NE6375AM	1	Flywheel Assy., 11" x 8-1/2" (27.94cm x 21.59cm), 3400, Years: 01/01/1965-05/31/1968
16	C7NN6375B	1	Flywheel Assy., 11" x 8-1/2" (27.94cm x 21.59cm) Double Clutch, 3100, 3120, 3300, 3310, 3400, No Longer Serviced, Start Year: 04/01/1968
16	E0NN6375HA	1	Flywheel Assy., 12" Single Clutch, 3400, 3500, Years: 01/01/1965-05/31/1968
16	C7NN6375E	1	Flywheel Assy., 12" Single Clutch, 3400, 3500, Years: 06/01/1968-09/30/1969
16	E0NN6375PA	1	Flywheel Assy., 13" Single Clutch, 3400, No Longer Serviced, Start Year: 07/01/1974
16	83933422	1	Flywheel Assy., 13" Single Clutch, 4400, 4410, 4500, Years: 01/01/1965-09/30/1969
16	83933422	1	Flywheel Assy., 13" Single Clutch, 4500, Start Year: 10/01/1971
16	83933422	1	Flywheel Assy., 13" Single Clutch, 3550, Start Year: 01/01/1972
17	83949153	1	Gear, Ring, 128T, Start Year: 01/01/1965
18	83909956	6	Screw, Cap, HH, G8, Self-Locking, 9/16"-18 x 1-5/8", Start Year: 01/01/1965

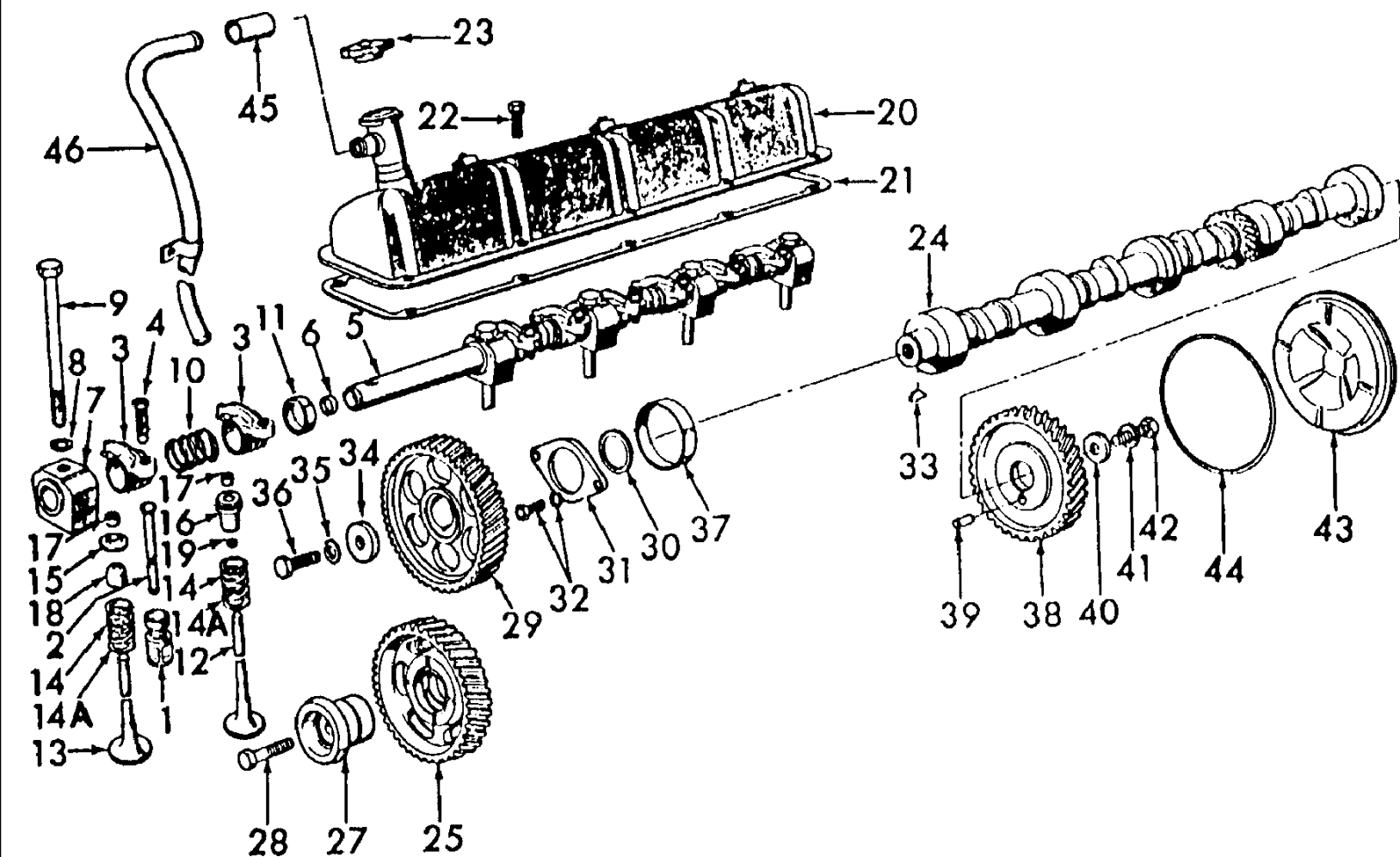

3000-SERIES 3 CYL TRACTOR (1/65-12/74)

06L01 CAMSHAFT, ROCKER ARM, VALVES & RELATED PARTS, 3-CYLINDER DIESEL

Ref	Part Number	Qty	Description
1	C5NE6500B	6	Tappet, Valve, 2-1/4" (5.72cm), No Longer Serviced (NH-E), Years: 01/01/1965-08/31/1965
1	E4HN6500AA	6	Tappet, Valve, 2.06", Replaces C5NE6500C, Start Year: 08/01/1965
2	C5NE6567A	6	Rod, Push, 10.675" (27.12cm), Years: 01/01/1965-08/31/1965
2	C5NE6567B	6	Rod, Push, 12.17" (34.8cm), Start Year: 08/01/1965
3	83956710	3	Rocker Arm Assy., Intake, Start Year: 01/01/1965
3	81804316	3	Rocker Arm Assy., Exhaust, Includes: Ref. 4, Start Year: 01/01/1965
4	87801302	6	Screw, Start Year: 01/01/1965
5	C5NE6563A	1	Shaft, Rocker Arm, Start Year: 01/01/1965
6	83417040	2	Plug, Cup, Start Year: 01/01/1965
7	E4NN6531AA	4	Support, Rocker Arm Shaft, Start Year: 01/01/1965
8	377490S	4	Washer, Flat, 1/2", Start Year: 01/01/1965
9	D5NN6065D	4	Bolt, HH, 1/2"-13 x 7.80, Start Year: 01/01/1965
10	81804341	3	Spring, Rocker Arm Locating, Start Year: 01/01/1965
11	81818731	3	Spacer, Rocker Arm, Replaces C5NE6590A, Start Year: 01/01/1965
12	C7NN6505E	3	Valve, Exhaust, Standard, Replaces P/N C5NE6505A, Start Year: 01/01/1965
12	C7NN6505F	AR	Valve, Exhaust, .003 O/S (.0762mm), Replaces P/N C5NE6505B, Start Year: 01/01/1965
12	C7NN6505G	1	Valve, Exhaust, .015 O/S (.381mm), Start Year: 01/01/1965
12	C7NN6505H	AR	Valve, Exhaust, .030 O/S (.762mm), Start Year: 01/01/1965
13	C5NN6507B	3	Valve, Intake, Standard, Start Year: 01/01/1965
13	C5NN6507C	AR	Valve, Intake, .003 O/S, Start Year: 01/01/1965
13	C5NN6507D	AR	Valve, Intake, .015 O/S (.381mm), Start Year: 01/01/1965
13	C5NN6507E	AR	Valve, Intake, .030 O/S, Start Year: 01/01/1965
14	D6NN6513A	6	Spring, Valve, Start Year: 01/01/1965
14	83999742	6	Spring, Valve, Check Engine Build Code. Use if after 1J20, Start Year: 10/01/1991
14A	C5NE6A526A	AR	Spacer, Spring, Start Year: 01/01/1965
15	D0NN6514A	3	Retainer, Spring, Intake, Start Year: 01/01/1965
15	83958102	3	Retainer, Intake, Check Engine Build Code. Use if after 1J20, Start Year: 10/01/1991
16	C5NE6A516A	3	Retainer Assy., Spring Exhaust, 4000, Start Year: 01/01/1965
16	D0NN6514A	3	Retainer Assy., Spring Exhaust, Except 4000, Start Year: 01/01/1965
16	83952336	3	Retainer, Exhaust, Check Engine Build Code. Use if after 1J20, Start Year: 10/01/1991
17	81876796	12	Key, Spring Retainer, Start Year: 01/01/1965
18	C5NE6571A	3	Seal, Intake, Start Year: 01/01/1965
19	C5NE6571B	3	Seal, Exhaust, Start Year: 01/01/1965
19	87840154	6	Seal, Valve Stem, Check Engine Build Code. Use if after 1J20, Start Year: 10/01/1991
20	D3NN6582B	1	Cover Assy., Rocker Arm, No Longer Serviced (NH-E), Start Year: 01/01/1965
21	C7NN6584B	1	Gasket, Rocker Arm Cover, Start Year: 01/01/1965
22	83949109	8	Bolt, Cap, Flg Hd, G5, 5/16"-18 x .62", Start Year: 01/01/1965
23	D0NN6766A	1	Cap Assy., Oil Filler, Start Year: 01/01/1965
24	87800323	1	Camshaft, Start Year: 01/01/1965
25	E3NN6A253BB	1	Gear Assy., Camshaft Drive, Start Year: 01/01/1965
27	C5NE6A255A	1	Adapter, Camshaft Drive Gear, Start Year: 01/01/1965

3000-SERIES 3 CYL TRACTOR (1/65-12/74)

06L01 CAMSHAFT, ROCKER ARM, VALVES & RELATED PARTS, 3-CYLINDER DIESEL

Ref	Part Number	Qty	Description
27	87840404	1	Adapter, Camshaft Drive Gear, Use with new cylinder block, Start Year: 06/01/1994
28	43122S	1	Screw, Cap, HH, G8, Self-Locking, 1/2"-20 x 2-1/8", Start Year: 01/01/1965
28	82852337	1	Screw, Cap, HH, G8, Self-Locking, 5/8"-11 x 2-1/4", Use with new cylinder block, Start Year: 06/01/1994
29	E3NN6N251BB	1	Camshaft Gear, Start Year: 01/01/1965
30	81804020	1	Spacer, Camshaft Gear, Start Year: 01/01/1965
31	D8NN6269AA	1	Plate, Camshaft Thrust, Start Year: 01/01/1965
32	372287S36	2	Screw & Lockwasher Assy., 5/16"-18 x 3/4", Start Year: 01/01/1965
33	80810	1	Key, Woodruff, # 9, 3/16" x 3/4", Start Year: 01/01/1965
34	81804024	1	Washer, Camshaft Gear, Start Year: 01/01/1965
35	81547		Washer, Lock, 7/16", Start Year: 01/01/1965
36	83909101	1	Bolt, Cap, Flg Hd., G5, 7/16"-14 x 1-1/4", Start Year: 01/01/1965
37	87800499	4	Bearing, Camshaft, Start Year: 01/01/1965
38	83937074	1	Gear, Camshaft Hydraulic Pump Drive, Replaces C5NED855B, Includes: Ref. 39, Start Year: 01/01/1965
39	382015S	1	Pin, Dowel, 5/16" x 5/8", Start Year: 01/01/1965
40	81804024	1	Washer, Camshaft Gear, Start Year: 01/01/1965
41	81547		Washer, Lock, 7/16", Start Year: 01/01/1965
42	83909101	1	Bolt, Cap, Flg Hd., G5, 7/16"-14 x 1-1/4", Start Year: 01/01/1965
43	C5NND851B	1	Cover, Camshaft Hydraulic Pump Drive Gear, Start Year: 01/01/1965
44	70923824	1	O-Ring, 5.339" x .139", Years: 01/01/1965-08/31/1967
45	C5NE6853A	1	Hose, Crankcase Ventilation, Tube to Cover, Start Year: 01/01/1965
46	C5NE6758A	1	Tube Assy., Crankcase Ventilation, Except 4110, 4200, Years: 01/01/1965-07/31/1970
46	C5NE6758A	1	Tube Assy., Crankcase Ventilation, 2000, 3000, 4000, Start Year: 01/01/1965
46	E6NN6758AA	1	Tube Assy., Crankcase Ventilation, 2000, 3000, 4110, Start Year: 08/01/1970
46	C5NN6758E	1	Tube Assy., Crankcase Ventilation, 4200, NHNA Only, No Longer Serviced, Start Year: 01/01/1966

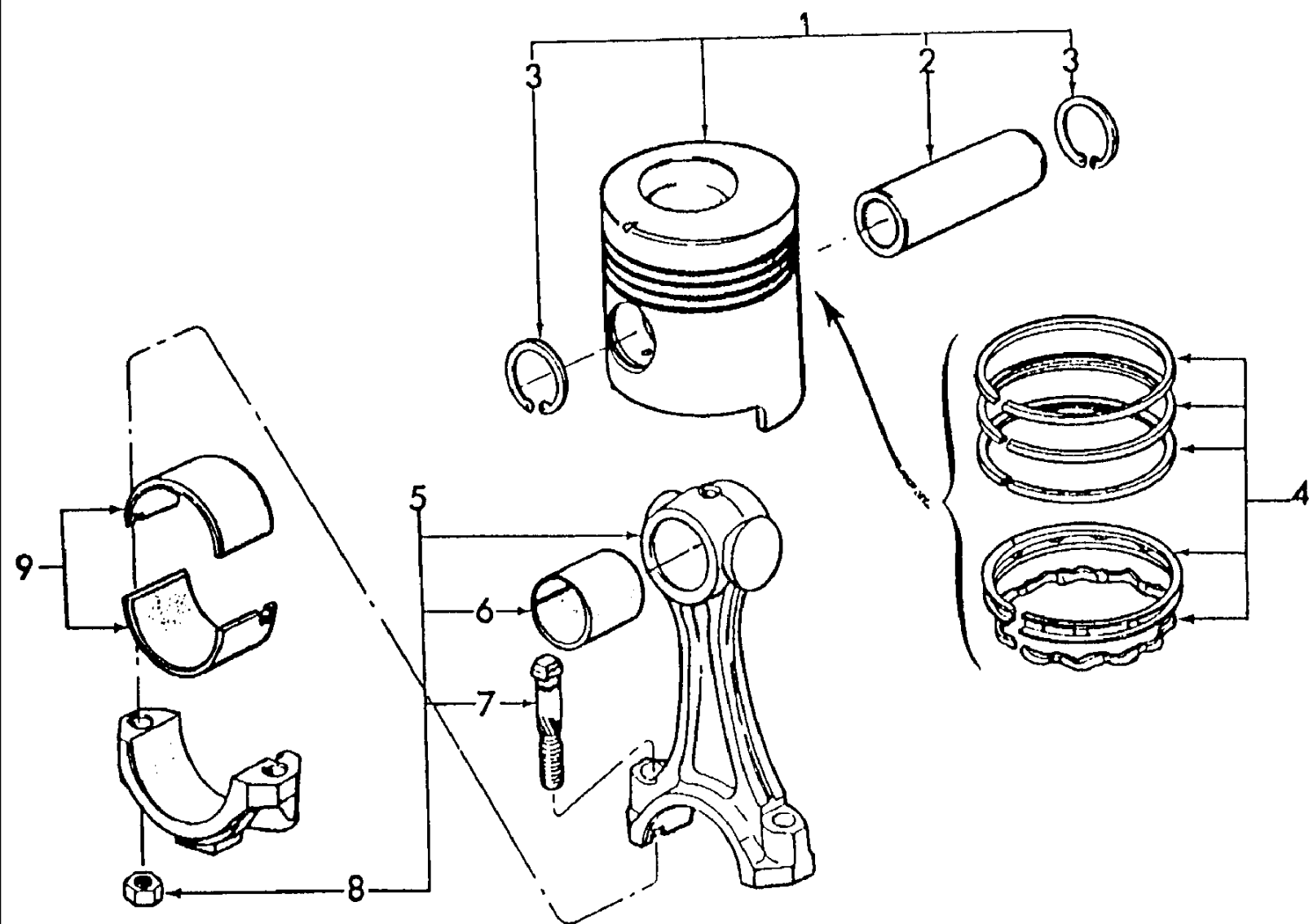

3000-SERIES 3 CYL TRACTOR (1/65-12/74)

06M01 PISTONS & CONNECTING RODS, DIESEL

Ref	Part Number	Qty	Description
1	D6NN6108F	3	Piston, Pin & Retainer Set, Standard, 2000, Start Year: 01/01/1965
1	D6NN6108F	3	Piston, Pin & Retainer Set, Standard, 2000, No Longer Serviced (NHNA), Start Year: 01/01/1965
1	D6NN6108G	3	Piston, Pin & Retainer Set, .004" (.1016mm) O/S, 2000, Start Year: 01/01/1965
1	D6NN6108G	3	Piston, Pin & Retainer Set, .004" (.1016mm) O/S, 2000, NH-E Only, Start Year: 01/01/1965
1	D6NN6108F	3	Piston, Pin & Retainer Set, .020" (.508mm) O/S, 2000, Start Year: 01/01/1965
1	C5NN6108R	3	Piston, Pin & Retainer Set, .020" (.508mm) O/S, 2000, NH-E Only, Start Year: 01/01/1965
1	D6NN6108F	3	Piston, Pin & Retainer Set, .030" (.762mm) O/S, 2000, NO LONGER SERVICED, USE EITHER .040 O/S OR SUPERSESSION TO STD. PISTON - WILL NEED A SLEEVE, Start Year: 01/01/1965
1	D6NN6108K	3	Piston, Pin & Retainer Set, .040" (1.016mm) O/S, 2000, Start Year: 01/01/1965
1	D6NN6108K	3	Piston, Pin & Retainer Set, .040" (1.016mm) O/S, 2000, NH-E Only, Start Year: 01/01/1965
1	F2NN6K100DA	3	Kit, Piston, Pin, Retainer & Piston Rings(Std.), 4000, When replacing prior level piston W/E0NN level, must replace complete set, Start Year: 01/01/1965
1	E0NN6108BA	3	Piston, Pin & Retainer Set, .004" (.1016mm) O/S, 4000, Start Year: 01/01/1965
1	NLS	3	Piston, Pin & Retainer, .020", O/S, 4000, Start Year: 01/01/1965
1	E0NN6108DA	3	Piston, Pin & Retainer Set, .030" (.762mm) O/S, 4000, Start Year: 01/01/1965
1	E0NN6108DA	3	Piston, Pin & Retainer Set, .030" (.762mm) O/S, 4000, NH-E Only, Start Year: 01/01/1965
1	E0NN6108EA	3	Piston, Pin & Retainer Set, .040" (1.02mm) O/S, 4000, Start Year: 01/01/1965
1	D6NN6108L	3	Piston, Pin & Retainer Set, Standard, 3000 Except 3055,3550, When replacing D4NN-6108-L(81845870), must replace the complete set., Start Year: 01/01/1965
1	D6NN6108M	3	Piston, Pin & Retainer Set, .004" O/S (.1016mm), 3000, Except 3055,3550, Start Year: 01/01/1965
1	D6NN6108N	3	Piston, Pin & Retainer Set, .020" O/S (.508mm), 3000, Except 3055,3550, NO LONGER SERVICED, USE EITHER .040 O/S OR SUPERSESSION TO STD. PISTON - WILL NEED A SLEEVE, Start Year: 01/01/1965
1	D6NN6108L	3	Piston, Pin & Retainer Set, .030" O/S (.762mm), 3000, Except 3055,3550, NO LONGER SERVICED, USE EITHER .040 O/S OR SUPERSESSION TO STD. PISTON - WILL NEED A SLEEVE, Start Year: 01/01/1965
1	D6NN6108L	3	Piston, Pin & Retainer Set, .040" O/S (1.016mm) 3000, Except 3055,3550, Start Year: 01/01/1965
1	D6NN6108L	4	Piston, Pin & Retainer Set, 5000, Years: 01/01/1965-03/31/1968
1	F2NN6K100EA	4	Kit, Piston, Pin, Retainer & Piston Rings(Std.), 5000, Start Year: 04/01/1968
1	D6NN6108M	4	Piston, Pin & Retainer Set, .004" O/S (.1016mm), 5000, Years: 01/01/1965-03/31/1968
1	D4NN6108AB	4	Piston, Pin & Retainer Set, .004" O/S (.1016mm), 5000, Start Year: 04/01/1968
1	D6NN6108N	4	Piston, Pin & Retainer Set, .020" O/S (.508mm), 5000, NO LONGER SERVICED, USE EITHER .040 O/S OR SUPERSESSION TO STD. PISTON - WILL NEED A SLEEVE, Years: 01/01/1965-03/31/1968
1	D4NN6108AC	4	Piston, Pin & Retainer Set, .020" O/S (.508mm), 5000, Start Year: 04/01/1968
1	D6NN6108L	4	Piston, Pin & Retainer Set, .030" O/S (.762mm), 5000, NO LONGER SERVICED, USE EITHER .040 O/S OR SUPERSESSION TO STD. PISTON - WILL NEED A SLEEVE, Years: 01/01/1965-03/31/1968
1	D6NN6108L	4	Piston, Pin & Retainer Set, .040" O/S (1.016mm), 5000, Years: 01/01/1965-03/31/1968
1	D4NN6108AD	4	Piston, Pin & Retainer Set, .030" O/S (.762mm), 5000, Start Year: 04/01/1968
1	D4NN6108AE	4	Piston, Pin & Retainer Set, .040" O/S (1.016mm), 5000, Start Year: 04/01/1968
1	D6NN6108S	3	Piston, Pin & Retainer Set, Standard, 3055,3550, Start Year: 01/01/1970
1	D6NN6108T	3	Piston, Pin & Retainer Set, .004" O/S (.1016mm), 4.2 Bore, 3055,3550, Start Year: 01/01/1970

06M01 PISTONS & CONNECTING RODS, DIESEL

Ref	Part Number	Qty	Description
1	D6NN6108U	3	Piston, Pin & Retainer Set, .020" O/S (.508mm), 3055,3550, Start Year: 01/01/1970
1	D6NN6108S	3	Piston, Pin & Retainer Set, .030" O/S (.762mm), 3055,3550, Start Year: 01/01/1970
1	D6NN6108X	3	Piston, Pin & Retainer Set, .040" O/S (1.016mm), 3055,3550, Start Year: 01/01/1970
1	F2NN6K100GA	4	Kit, Piston, Pin, Retainer & Piston Rings(Std.), 7000, Use W/DFPN-6149-E(83905823), DFPN-6149-B(83904263),DFPN-6149-C(83904264),DFPN-6149-D(83904265) - Rings only., Start Year: 01/01/1971
1	D6NN6108Z	4	Piston, Pin & Retainer Set, .004" O/S (.102mm), 7000, Use W/DFPN-6149-E(83905823), DFPN-6149-B(83904263),DFPN-6149-C(83904264),DFPN-6149-D(83904265) - Rings only., Start Year: 01/01/1971
1	D6NN6108AA	4	Piston, Pin & Retainer Set, .020" O/S (.51mm), 7000, Use W/DFPN-6149-E(83905823), DFPN-6149-B(83904263),DFPN-6149-C(83904264),DFPN-6149-D(83904265) - Rings only., Start Year: 01/01/1971
1	D6NN6108AB	4	Piston, Pin & Retainer Set, .030" O/S (.76mm), 7000, Use W/DFPN-6149-E(83905823), DFPN-6149-B(83904263),DFPN-6149-C(83904264),DFPN-6149-D(83904265) - Rings only., Start Year: 01/01/1971
1	D6NN6108AC	4	Piston, Pin & Retainer Set, .040" O/S (1.02mm), 7000 Includes: Ref. 2 thru 3, Use W/DFPN-6149-E(83905823),DFPN-6149-B(83904263),DFPN-6149-C(83904264), DFPN-6149-D(83904265) - Rings only., Start Year: 01/01/1971
2	87801744	3/4	Pin, Piston, Except 7000, Start Year: 01/01/1965
2	87801742	4	Pin, Piston, 7000, Start Year: 01/01/1971
3	167111	6/8	Ring, Snap, Int, 1.500", Except 7000, Start Year: 01/01/1965
3	97625S	8	Ring, Snap, Int, 1.625", Piston Pin, 7000, No Longer Serviced, Start Year: 01/01/1971
4	DFPN6149E	4	Kit, Piston Ring, Standard, 7000, When replacing D4NN-6108-L(81845870), must replace the complete set., Start Year: 01/01/1971
4	DFPN6149B	4	Kit, Piston Ring, .020" O/S (.51mm), 7000, When replacing D4NN-6108-L(81845870), must replace the complete set., Start Year: 01/01/1971
4	DFPN6149C	4	Kit, Piston Ring, .030" O/S (.76mm), 7000, When replacing D4NN-6108-L(81845870), must replace the complete set., Start Year: 01/01/1971
4	DFPN6149D	4	Kit, Piston Ring, .040" O/S (1.02mm), 7000, When replacing D4NN-6108-L(81845870), must replace the complete set., Start Year: 01/01/1971
4	DJPN6149S	3	Kit, Piston Ring, Standard, 2000,3000, Start Year: 01/01/1965
4	DJPN6149S	4	Kit, Piston Ring, Standard, 5000, Years: 01/01/1965-03/31/1968
4	DJPN6149T	3	Kit, Piston Ring, .020" (.51mm) O/S, 2000,3000, Start Year: 01/01/1965
4	DJPN6149T	4	Kit, Piston Ring, .020" (.51mm) O/S, 5000, Years: 01/01/1965-03/31/1968
4	DJPN6149U	3	Kit, Piston Ring, .030" (.76mm) O/S, 2000,3000, Start Year: 01/01/1965
4	DJPN6149U	4	Kit, Piston Ring, .030" (.76mm) O/S, 5000, Years: 01/01/1965-03/31/1968
4	DJPN6149V	3	Kit, Piston Ring, .040" (1.02mm) O/S, 2000,3000, Start Year: 01/01/1965
4	DJPN6149V	4	Kit, Piston Ring, .040" (1.02mm) O/S, 5000, Years: 01/01/1965-03/31/1968
4	DJPN6149W	3	Kit, Piston Ring, Standard, 4000, Start Year: 01/01/1965
4	DJPN6149W	4	Kit, Piston Ring, Standard, 5000, Start Year: 04/01/1968
4	DJPN6149X	3	Kit, Piston Ring, .020" (.51mm) O/S, 4000, Start Year: 01/01/1965

3000-SERIES 3 CYL TRACTOR (1/65-12/74)

06M01 PISTONS & CONNECTING RODS, DIESEL

Ref	Part Number	Qty	Description
4	DJPN6149X	4	Kit, Piston Ring, .020" (.51mm) O/S, 5000, Start Year: 04/01/1968
4	DJPN6149Y	3	Kit, Piston Ring, .030" (.76mm) O/S, 4000, Start Year: 01/01/1965
4	DJPN6149Y	4	Kit, Piston Ring, .030 (.762mm) O/S, 5000, Start Year: 04/01/1968
4	DJPN6149Z	3	Kit, Piston Ring, .040" (1.02mm) O/S, 4000, Start Year: 01/01/1965
4	DJPN6149Z	4	Kit, Piston Ring, .040" (1.02mm) O/S, 5000, Start Year: 04/01/1968
4	DFPN6149E	4	Kit, Piston Ring, Standard, 7000, Start Year: 10/01/1971
4	DFPN6149B	4	Kit, Piston Ring, .020" (.51mm) O/S, 7000, Start Year: 10/01/1971
4	DFPN6149C	4	Kit, Piston Ring, .030" (.76mm) O/S, 7000, Start Year: 10/01/1971
4	DFPN6149D	4	Kit, Piston Ring, .040" (1.02mm) O/S, 7000, Start Year: 10/01/1971
5	E3HN6200AC42	3/4	Rod Assy., Connecting, Except 7000, Includes: Ref. 6 thru 8, Start Year: 01/01/1965
5	87801218	3/4	Rod Assy., Connecting, 4.4 Bore, Except 7000, Includes: Ref. 6 thru 8, Start Year: 01/01/1965
5	87801220	4	Rod Assy., Connecting, 7000, Includes: Ref. 6 thru 8, Start Year: 10/01/1971
6	C5NE6207A	3/4	Bushing, Except 7000, Start Year: 01/01/1965
6	C9NN6207C	4	Bushing, Start Year: 10/01/1971
7	E9NN6214BA	6/8	Bolt, 7/16"-20, Start Year: 01/01/1965
8	390655S2	6/8	Nut, 7/16"-20, Start Year: 01/01/1965
9	DFPN6211A	3/4	Kit, Connecting Rod Bearing, Standard, Red, Except 7000, Start Year: 01/01/1965
9	DFPN6211B	3/4	Kit, Connecting Rod Bearing, Standard, Blue, Except 7000, Start Year: 01/01/1965
9	DFPN6211C	3/4	Kit, Connecting Rod Bearing, .002" (.051mm) U/S, Except 7000, Start Year: 01/01/1965
9	DFPN6211D	3/4	Kit, Connecting Rod Bearing, .010" (.25mm) U/S, Except 7000, Start Year: 01/01/1965
9	DFPN6211E	3/4	Kit, Connecting Rod Bearing, .020"(.51mm) U/S, Except 7000, Start Year: 01/01/1965
9	DFPN6211F	3/4	Kit, Connecting Rod Bearing, .030"(.76mm) U/S, Except 7000, Start Year: 01/01/1965
9	DFPN6211G	3/4	Kit, Connecting Rod Bearing, .040"(1.02mm) U/S, Except 7000, Start Year: 01/01/1965
9	DGPN6211A	4	Kit, Connecting Rod Bearing, Standard, 7000, Years: 10/01/1971-08/31/1990
9	DGPN6211B	AR	Kit, Connecting Rod Bearing, .002" (.051mm) U/S, 7000, Years: 10/01/1971-08/31/1990
9	DGPN6211C	AR	Kit, Connecting Rod Bearing, .010" (.25mm) U/S, 7000, Years: 10/01/1971-08/31/1990
9	DGPN6211D	AR	Kit, Connecting Rod Bearing, .020"(.51mm) U/S, 7000, Years: 10/01/1971-08/31/1990
9	DGPN6211E	AR	Kit, Connecting Rod Bearing, .030"(.76mm) U/S, 7000, Years: 10/01/1971-08/31/1990
9	DGPN6211F	AR	Kit, Connecting Rod Bearing, .040"(1.02mm) U/S, 7000, Years: 10/01/1971-08/31/1990
9	87790304	4	Kit, Connecting Rod Bearing, Standard, Purple, Start Year: 09/01/1990
9	87790305	AR	Kit, Connecting Rod Bearing, .002" (.051mm) U/S, Green, Start Year: 09/01/1990
9	87790306	AR	Kit, Connecting Rod Bearing, .010" (.25mm) U/S, White, Start Year: 09/01/1990
9	87790307	AR	Kit, Connecting Rod Bearing, .020"(.51mm) U/S, Start Year: 09/01/1990
9	87790308	AR	Kit, Connecting Rod Bearing, .030"(.76mm) U/S, Start Year: 09/01/1990
9	87790309	AR	Kit, Connecting Rod Bearing, .040"(1.02mm) U/S, Start Year: 09/01/1990
9	FCPN6211AA	4	Kit, Connecting Rod Bearing, Standard, Use W/new Crankshaft (6300) & old Connecting Rod., Start Year: 01/01/1965
9	FCPN6211BA	AR	Kit, Connecting Rod Bearing, .002 (.0508mm) U/S, Use W/new Crankshaft (6300) & old Connecting Rod., Start Year: 01/01/1965
9	FCPN6211CA	AR	Kit, Connecting Rod Bearing, .010 (.254mm) U/S, Use W/new Crankshaft (6300) & old Connecting Rod., Start Year: 01/01/1965

3000-SERIES 3 CYL TRACTOR (1/65-12/74)			
06M01 PISTONS & CONNECTING RODS, DIESEL			
Ref	Part Number	Qty	Description
9	FCPN6211DA	AR	Kit, Connecting Rod Bearing, .020 (.508mm) U/S, Use W/new Crankshaft (6300) & old Connecting Rod., Start Year: 01/01/1965
9	FCPN6211EA	AR	Kit, Connecting Rod Bearing, .030 (.762mm) U/S, Use W/new Crankshaft (6300) & old Connecting Rod., Start Year: 01/01/1965
9	FCPN6211FA	AR	Kit, Connecting Rod Bearing, .040 (1.02mm) U/S, Use W/new Crankshaft (6300) & old Connecting Rod., Start Year: 01/01/1965
9	FCPN6211GA	4	Kit, Connecting Rod Bearing, Turbo, Standard, Red, Use W/new Crankshaft (6300) & old Connecting Rod., Start Year: 01/01/1965
9	FCPN6211HA	AR	Kit, Connecting Rod Bearing, Turbo, Standard, Blue, Use W/new Crankshaft (6300) & old Connecting Rod., Start Year: 01/01/1965
9	FCPN6211JA	AR	Kit, Connecting Rod Bearing, Turbo, .002 (.508mm) U/S, Use W/new Crankshaft (6300) & old Connecting Rod., Start Year: 01/01/1965
9	FCPN6211KA	AR	Kit, Connecting Rod Bearing, Turbo, .010 (.254mm) U/S, Use W/new Crankshaft (6300) & old Connecting Rod., Start Year: 01/01/1965
9	FCPN6211LA	AR	Kit, Connecting Rod Bearing, Turbo, .020 (.508mm) U/S, Use W/new Crankshaft (6300) & old Connecting Rod., Start Year: 01/01/1965
9	FCPN6211MA	AR	Kit, Connecting Rod Bearing, Turbo, .030 (.762mm) U/S, Use W/new Crankshaft (6300) & old Connecting Rod., Start Year: 01/01/1965
9	FCPN6211NA	AR	Kit, Connecting Rod Bearing, Turbo, .040 (1.02mm) U/S, Use W/new Crankshaft (6300) & old Connecting Rod., Start Year: 01/01/1965
	NLS	4	Ring, Upper Compression, Standard, 1st Groove, 5100 {69NY6150A}, No Longer Serviced, Start Year: 01/01/1968
	NLS	4	Ring, Compression, Standard, 2nd Groove, 5100 {69NY6152A}, No Longer Serviced, Start Year: 01/01/1968
	NLS	4	Ring, Compression, Standard, 3rd. Groove, 5100 {69NY6152E}, No Longer Serviced, Start Year: 01/01/1968
	NLS	4	Ring, Oil Lower, Standard, 4th Groove, 5100 {69NY6153A}, No Longer Serviced, Start Year: 01/01/1968
	NLS	4	Expander, Lower, Oil Ring, Standard, 4th Groove, 5100 {69NY6154A}, No Longer Serviced, Start Year: 01/01/1968
	NLS	4	Ring, Upper Compression, .020 O/S, 1st Groove, 5100 {69NY6150B}, No Longer Serviced, Start Year: 01/01/1968
	NLS	4	Ring, Compression, .020 O/S, 2nd Groove, 5100 {69NY6152B}, No Longer Serviced, Start Year: 01/01/1968
	NLS	4	Ring, Compression, .020 O/S, 3rd Groove, 5100 {69NY6152F}, No Longer Serviced, Start Year: 01/01/1968
	NLS	4	Ring, Oil Lower, .020 O/S, 4th Groove, 5100 {69NY6153B}, No Longer Serviced, Start Year: 01/01/1968
	NLS	4	Expander, Lower, Oil Ring, .020 O/S, 4th Groove, 5100 {70NY6154C}, No Longer Serviced, Start Year: 01/01/1968
	NLS	4	Ring, Upper Compression, .030 O/S, 1st Groove, 5100 {70NY6154C}, No Longer Serviced, Start Year: 01/01/1968
	NLS	4	Ring, Compression, .030 O/S, 2nd Groove, 5100 {69NY6152C}, No Longer Serviced, Start Year: 01/01/1968

06M01 PISTONS & CONNECTING RODS, DIESEL

Ref	Part Number	Qty	Description
	NLS	4	Ring, Compression, .030 O/S, 3rd Groove, 5100 {69NY6152G}, No Longer Serviced, Start Year: 01/01/1968
	NLS	4	Ring, Oil Lower, .030 O/S, 4th Groove, 5100 {69NY6153C}, No Longer Serviced, Start Year: 01/01/1968
	NLS	4	Expander, Lower, Oil Ring, .020 O/S, 4th Groove, 5100 {70NY6154B}, No Longer Serviced, Start Year: 01/01/1968
	NLS	4	Ring, Upper Compression, .040 O/S, 1st Groove, 5100 {69NY6150D}, No Longer Serviced, Start Year: 01/01/1968
	NLS	4	Ring, Compression, .040 O/S, 2nd Groove, 5100 {69NY6152D}, No Longer Serviced, Start Year: 01/01/1968
	NLS	4	Ring, Compression, .040 O/S, 3rd Groove, 5100 {69NY6152H}, No Longer Serviced, Start Year: 01/01/1968
	NLS	4	Ring, Oil Lower, .040 O/S, 4th Groove, 5100 {69NY6153D}, No Longer Serviced, Start Year: 01/01/1968
	NLS	4	Expander, Lower, Oil Ring, .040 O/S, 4th Groove, 5100 {70NY6154A}, No Longer Serviced, Start Year: 01/01/1968

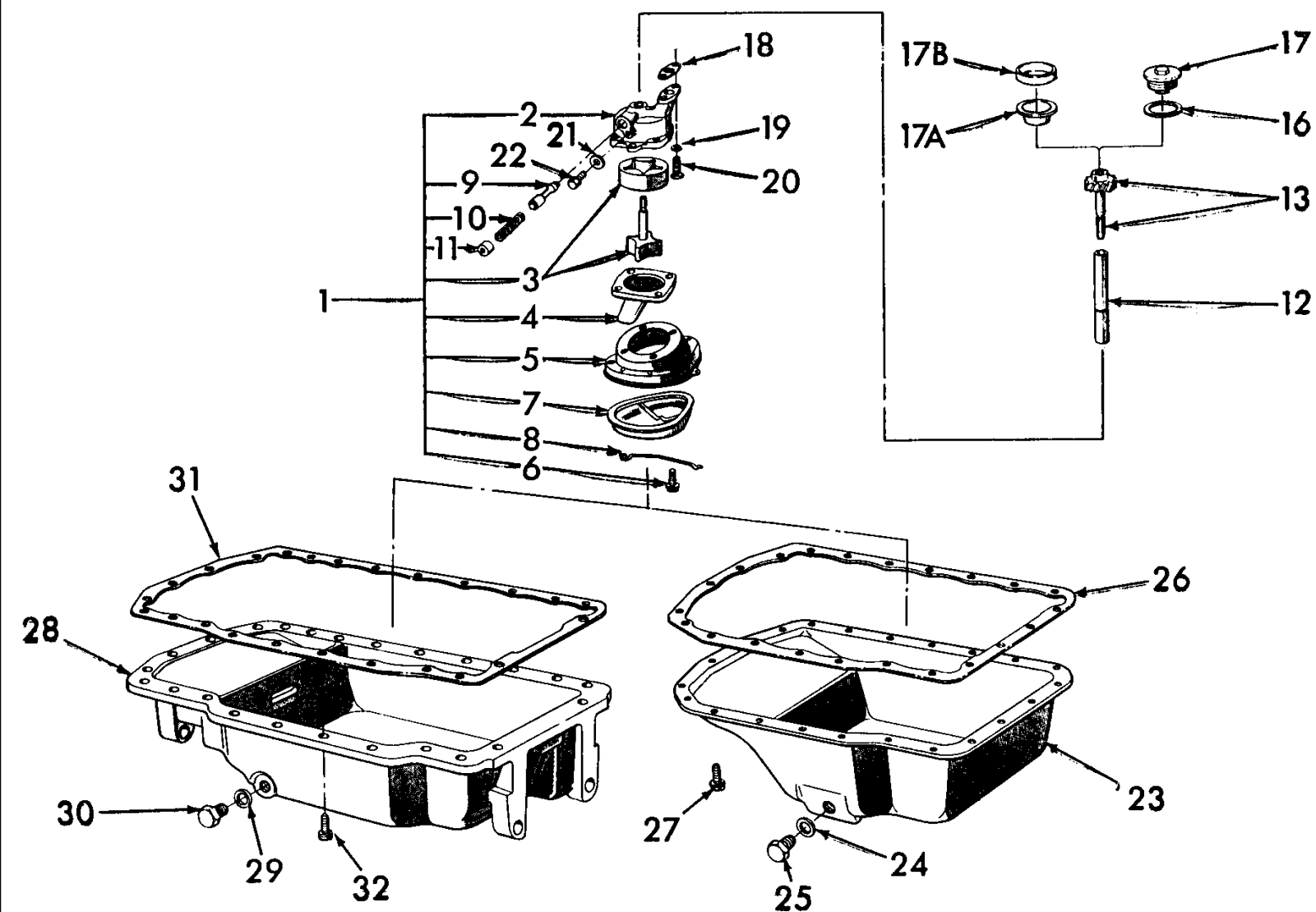

3000-SERIES 3 CYL TRACTOR (1/65-12/74)

06N01 OIL PUMP & OIL PAN, DIESEL

Ref	Part Number	Qty	Description
1	E1NN6600DD	1	Oil Pump Assy., 6 Fluted, Except 7000, Includes: Ref. 2 thru 4, Start Year: 01/01/1965
1	E1NN6600CC	1	Oil Pump Assy., 6 Fluted, 7000, Includes: Ref. 2 thru 4, Start Year: 10/01/1971
1	E1NN6600CC	1	Oil Pump Assy., 6 Fluted, NH-E, 7000, Includes: Ref. 2 thru 4, Start Year: 10/01/1971
2	NSS	1	Body, Except 7000
2	NSS	1	Body, 7000
3	E1NN6600DD	1	Rotor & Shaft Assy., Except 7000, Start Year: 01/01/1965
3	D0NN6608A	1	Rotor & Shaft Assy., 7000, No Longer Serviced (NHNA), Start Year: 10/01/1971
3	D5NN6608A	1	Rotor & Shaft Assy., 7000, Start Year: 01/01/1974
3	D5NN6608C	1	Rotor & Shaft Assy., Except 7000, Start Year: 01/01/1974
4	C5NE6616A	1	Cover, Except 7000, No Longer Serviced (NHNA), Start Year: 01/01/1965
4	F1NN6616AA	1	Cover, Except 7000, Start Year: 01/01/1965
4	D0NN6616A	1	Cover, 7000, Start Year: 10/01/1971
4	E1NN6616BA	1	Cover, 7000, No Longer Serviced (NH-E), Start Year: 10/01/1971
4	E1NN6616BA	1	Cover, w/E1NN-6600-CA, 7000, No Longer Serviced (NH-E), Start Year: 10/01/1971
5	C5NE6611B	1	Cover, Except 7000, Start Year: 01/01/1965
5	D5NN6611B	1	Cover, Except 7000, Use W/6 Fluted Rotor & Shaft Pump Assy., Start Year: 01/01/1965
5	D0NN6611A	1	Cover, 7000, Start Year: 10/01/1971
5	D5NN6611A	1	Cover, 7000, Use W/6 Fluted Rotor & Shaft Pump Assy., Start Year: 10/01/1971
5	F1NN6611AA	1	Cover, Start Year: 04/01/1992
6	373742S	4	Screw & Washer Assy., HH, 1/4"-20 x .88, Start Year: 01/01/1965
	E1NN6K632AA	4	Washer, Wave, w/E1NN-6600-CA, Start Year: 10/01/1971
	72829S2	2	Pin, Dowel, 3/16" x 5/8", 7000, Start Year: 10/01/1971
7	D5NN6623A	1	Screen Assy., Start Year: 01/01/1965
7	D5NN6623A	1	Screen Assy., Use W/6 Fluted Rotor & Shaft Pump Assy., Start Year: 01/01/1974
8	C5NE6628A	1	Spring, Start Year: 01/01/1965
8	F1NN6628AA	1	Spring, Start Year: 04/01/1992
9	C5NE6A809A	1	Valve, Years: 01/01/1965-01/31/1972
9	D1NN6A809A	1	Valve, Start Year: 02/01/1972
9	D8NN6A809AB	1	Valve, Use W/6 Fluted Rotor & Shaft Pump Assy., Start Year: 01/01/1974
10	C5NE6670A	1	Spring, 1.64 .475 Dia., No Longer Serviced (NH-E), Years: 01/01/1965-01/31/1972
10	D8NN6670AA	1	Spring, 2.28 L., .400 Dia., Start Year: 02/01/1972
10	E4NN6670AA	1	Spring, 2.28 .400 Dia., Use W/6 Fluted Rotor & Shaft Pump Assy., Start Year: 01/01/1974
11	C5NE6A616A	1	Plug, No Longer Serviced (NH-E), Years: 01/01/1965-01/31/1972
11	D1NN6674A	1	Plug, Start Year: 02/01/1972
11	E4NN6A616AB	1	Plug, Start Year: 01/01/1974
12	C7NN6A605A	1	Shaft, Intermediate, Replaces C5NE6A605A, When replacing either Item 3 or 13 on Engines W/year range prior to April, 1968, Item 12 is also required., Start Year: 01/01/1965
13	87800008	1	Shaft & Gear Assy., Drive, When replacing either Item 3 or 13 on Engines W/year range prior to April, 1968, Item 12 is also required., Start Year: 01/01/1965
	87663	1	Pin, Roll, 1/8" x 3/4", Use W/C5NE-6A820-A Only, Years: 01/01/1965-03/31/1968
16	82845244	1	Gasket, Gear Stop, Except Mexico, Years: 01/01/1965-03/31/1971

3000-SERIES 3 CYL TRACTOR (1/65-12/74)

06N01 OIL PUMP & OIL PAN, DIESEL

Ref	Part Number	Qty	Description
17	C5NE6A798B	1	Stop, Gear, Except Mexico, No Longer Serviced (NHNA), Years: 08/01/1965-03/31/1971
17	C5NE6A798B	1	Stop, Gear, Mexico Only, Start Year: 01/01/1967
17	C5NE6A798A	1	Stop, Gear, No Longer Serviced (NHNA), Years: 01/01/1965-07/31/1965
17A	D0NN6A798A	1	Stop, Gear, 2.14", Except Mexico, Start Year: 04/01/1971
17B	E9NN6L692AA	1	Plug, Cup 2.197"-2.200" (55.803-55.879mm), Except Mexico, Start Year: 04/01/1971
17B	E9NN6L692BA	1	Plug, Cup, 2.217"-2.220" (56.311-56.387mm), For O/S Hole, Except Mexico, Start Year: 04/01/1971
18	C7NN6659A	1	Gasket, Pump to Engine Block, Start Year: 01/01/1965
19	380515S	2	Washer, Lock, 3/8", Start Year: 01/01/1965
20	378310S36	2	Bolt, 3/8"-16 x 1.38, Start Year: 01/01/1965
21	359840S8	1	Washer, Flat, 5/16", 2000, 3000, 4000, Start Year: 01/01/1965
22	372287S36	1	Screw & Washer Assy., 5/16"-18 x 3/4", 2000, 3000, 4000, Start Year: 01/01/1965
23	C9NN6675A	1	Pan, Oil, Assy., Except 5000, 3400, 3500, 3550, 4400, 4500, 4200, Start Year: 01/01/1965
24	EBU6734A	1	Gasket, Drain Plug, 7/8" (22.225mm) I.D., Years: 01/01/1965-12/31/1969
24	C9NN6734A	1	Gasket, 3/4" ID x .06" Thk, Drain Plug, Start Year: 01/01/1970
25	C5NE6730B	1	Plug, Drain, 7/8"-16 Thread, Years: 01/01/1965-12/31/1969
25	C9NN6730B	1	Plug, Drain, 3/4"-16 Thread, Start Year: 01/01/1970
26	F0NN6710AA	1	Gasket, Oil Pan, Except 5000, 7000, 3400, 3500, 3550, 4200, 4400, 4500, Start Year: 01/01/1965
26	87840325	1	Gasket, Oil Pan, .028/.035" (.711/.889mm), 3400, 3500, 3550, 4200, 4400, 4500, Start Year: 01/01/1965
27	304666S36	22	Screw, Cap, HH, G5, 3/8"-16 x 7/8", Pan to Block, Use W/Sheet Metal Pan, Start Year: 01/01/1965
28	87800105	1	Pan, Oil, 5000, 7000, Start Year: 01/01/1965
28	C9NN6676C	1	Pan, Oil, 4400, 3500, Start Year: 01/01/1965
28	E2NN6676BC	1	Pan Assy., Oil, 4100, Has pivot hole., Years: 01/01/1965-12/31/1974
28	87800101	1	Pan Assy., Oil, Cast, 3400, 4410, 3550, 4500, Years: 01/01/1965-12/31/1974
29	EBU6734A	1	Gasket, Drain Plug, 7/8" (22.225mm) I.D., Years: 01/01/1965-12/31/1969
29	C9NN6734A	1	Gasket, 3/4" ID x .06" Thk, Drain Plug, Start Year: 01/01/1970
30	C5NE6730B	1	Plug, Drain, 7/8"-16, Years: 01/01/1965-12/31/1969
30	C9NN6730B	1	Plug, Drain, 3/4"-16, Start Year: 01/01/1970
31	87802061	1	Gasket, Oil Pan, 5000, 7000, Start Year: 01/01/1965
	81821693	20/24	Washer, Lock, 3/8", Start Year: 01/01/1965
32	88011	20/24	Screw, Cap, HH, G5, 3/8"-16 x 1-1/4", Start Year: 01/01/1965
32	380027S43	24	Screw & Washer Assy., HH, 3/8"-16 x 1.25, 5000, 7000, NHNA Only, No Longer Serviced, Start Year: 01/01/1965
32	380027S43	20	Screw & Washer Assy., 3400, 3500, 3550, 4200, 4400, 4500, NHNA Only, No Longer Serviced

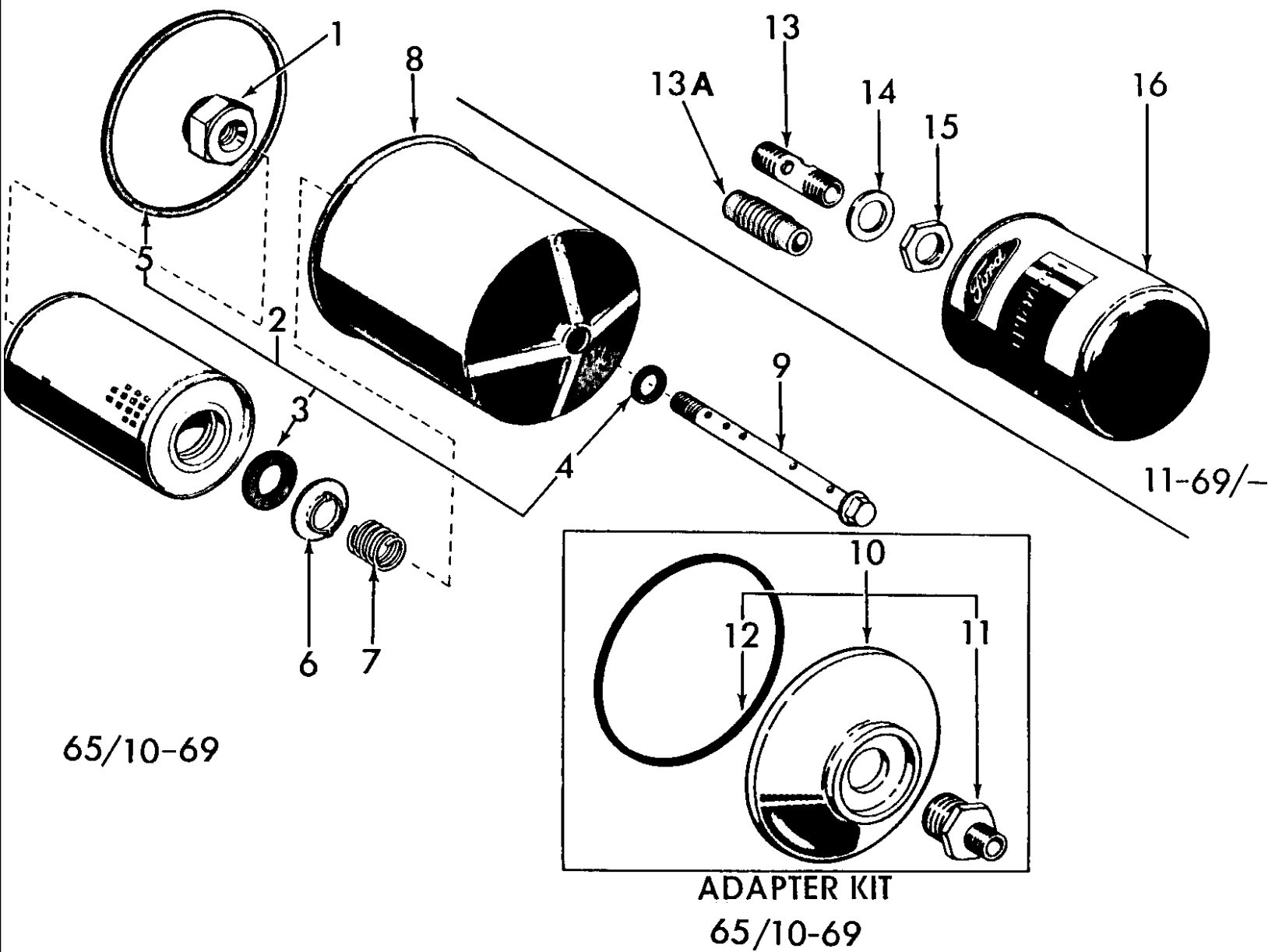

3000-SERIES 3 CYL TRACTOR (1/65-12/74)

06001 OIL FILTER & RELATED PARTS, DIESEL

Ref	Part Number	Qty	Description
1	C5NE6890B	1	Insert, Mounting Bolt, No Longer Serviced, Years: 01/01/1965-10/31/1969
2	DDPN6731A	1	Kit, Element & Gasket, 2 Quart, Mexico & U.K., 5100, Includes: Ref. 3 thru 5, Start Year: 01/01/1968
2	86546611	1	Kit, Oil Filter Element & Gasket, 2 Quart, 4.87L,.75 pilot hole Includes: Ref. 3 thru 5, NHNA Only, Years: 01/01/1965-10/31/1969
3	EAA6746A	1	Gasket, No Longer Serviced, Years: 01/01/1965-10/31/1969
4	EAA6749A	1	Gasket, Years: 01/01/1965-10/31/1969
5	D8NN6N818AA	1	Gasket, Years: 01/01/1965-10/31/1969
6	EAA6898B	1	Retainer, Element, No Longer Serviced (NH-E), Years: 01/01/1965-10/31/1969
7	EAA6889B	1	Spring, Element Retaining, Years: 01/01/1965-10/31/1969
8	C5NE6737B	1	Cover Assy., Years: 01/01/1965-10/31/1969
9	D3NN6A732B	1	Bolt & Valve Assy., Center, No Longer Serviced, Years: 01/01/1965-10/31/1969
10	309825F	1	Kit, Conversion, 2 Quart to 1 Quart Spin-On, Includes: Ref. 11 & 12, Years: 01/01/1965-10/31/1969
11	C5NE6890D	1	Insert, Serviced Separately U.S. Only, NHNA Only, Years: 01/01/1965-10/31/1969
	NSS	1	Adaptor, Years: 01/01/1965-10/31/1969
12	D8NN6N818AA	1	Gasket, Replaces EDL-6838-A, Years: 01/01/1965-10/31/1969
13	C7NN6890A	1	Insert, Mounting, No Longer Serviced, Years: 11/01/1969-01/31/1972
13A	D0NN6890A	1	Insert, Mounting, Nut not required, Start Year: 02/01/1972
14	44746S8	1	Washer, 3/4", No Longer Serviced (NHNA), Years: 11/01/1969-01/31/1972
15	370260S	1	Nut, Jam, 3/4"-16, No Longer Serviced, Years: 11/01/1969-01/31/1972
16	86546614	1	Filter Assy, Oil, Spin-On, 1 Quart, Except 7000, NHNA Only, Start Year: 11/01/1969
16	87800068	1	Filter Assy., Oil, Spin-On, 1 Quart. Except 7000, NHNA Only, Start Year: 11/01/1969
16	87800083	1	Filter, Engine Oil, Spin-On 1 Quart, 7000, Start Year: 10/01/1971
16	86546617	1	Filter, Assy., Engine, Spin-On 1 Quart, 3400, 3500, 3550, 5200, Start Year: 11/01/1969
16	86546609	1	Filter Assy., Engine, Spin-On, 2 Quart, 7000, Start Year: 10/01/1971

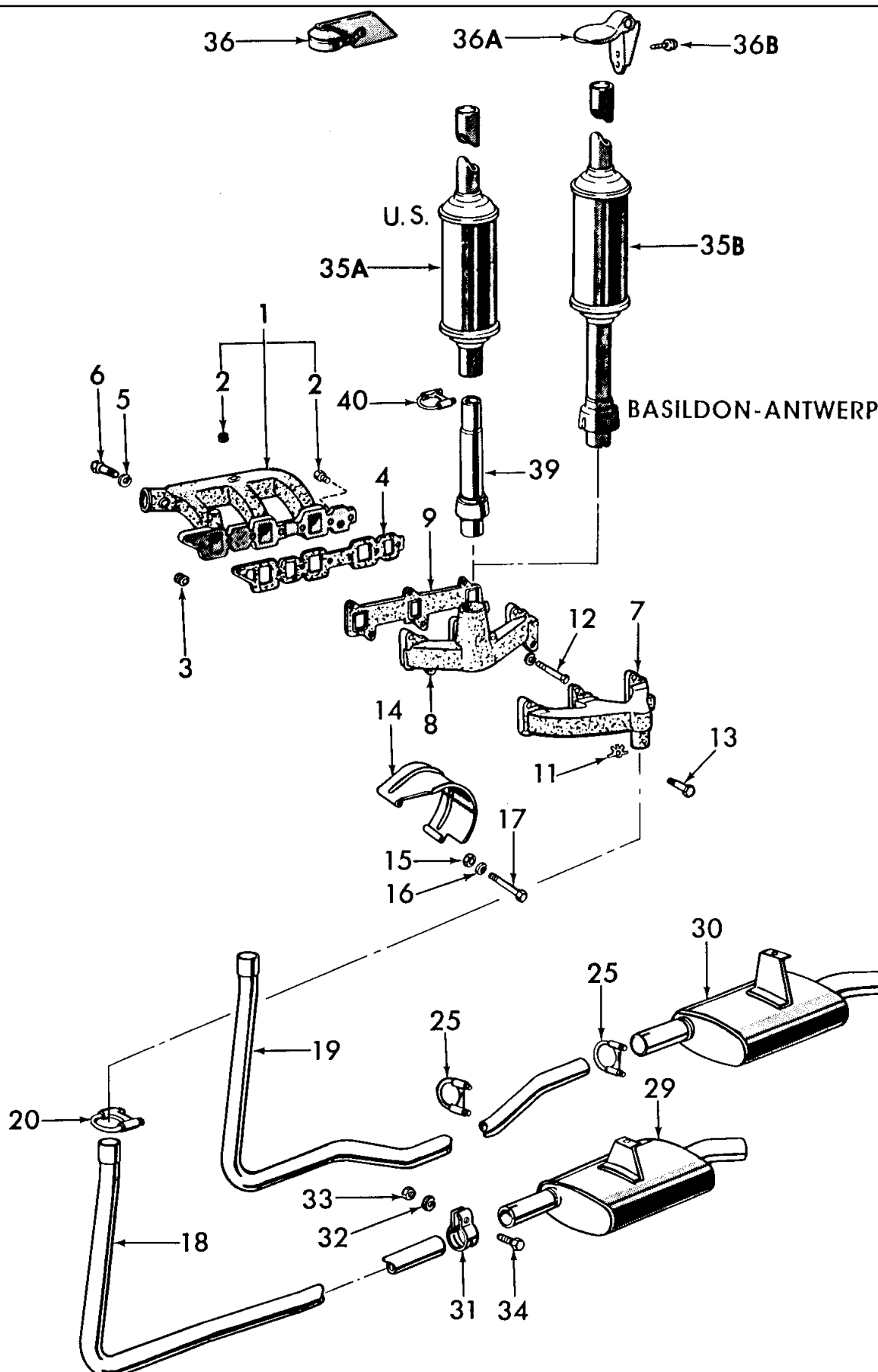

3000-SERIES 3 CYL TRACTOR (1/65-12/74)

06P01 MANIFOLD, MUFFLER & RELATED PARTS, DIESEL - 2000, 3000, 4000

Ref	Part Number	Qty	Description
1	C9NN9424D	1	Intake Manifold Assy., Use w/CAV Pump, Replaces C9NN-9424-E & C9NN-9424-B, 2000, 4000, Includes: Ref. 2 thru 2A, No Longer Serviced, Years: 01/01/1965-10/31/1974
1	C9NN9424D	1	Intake Manifold Assy., 3000, Includes: Ref. 2 thru 2A, No Longer Serviced, Years: 01/01/1965-12/31/1965
1	C9NN9424D	1	Intake Manifold Assy., 3000, Includes: Ref. 2 thru 2A, No Longer Serviced, Start Year: 01/01/1966
2	502046	1	Plug, Pipe, 1/8"-27, 2000,4000, Start Year: 01/01/1965
	380428S	1	Washer, Flat, 5/16", 3000, Start Year: 01/01/1965
2	9627874	1	Screw, Cap, HH, G5, 5/16"-18 x 5/8", 3000, Start Year: 01/01/1965
2A	80781	1	Plug, Pipe, Sq Hd, 3/8"-18, Hot Water Feed Hole for Cab Heater, Start Year: 10/01/1969
3	379643S36	1	Plug, HH, 7/8"-14 Thread, Start Year: 01/01/1965
4	82845235	1	Gasket, Intake Manifold to Cylinder Hd., Start Year: 01/01/1965
5	81821693	7	Washer, Lock, 3/8", Start Year: 01/01/1965
6	88011	7	Screw, Cap, HH, G5, 3/8"-16 x 1-1/4", Start Year: 01/01/1965
7	C5NE9430A	1	Manifold, Exhaust, Horizontal Exhaust, Start Year: 01/01/1965
8	C5NE9430E	1	Manifold, Exhaust, Vertical Exhaust, Start Year: 01/01/1965
9	C5NE9448A	1	Gasket, Exhaust Manifold, Start Year: 01/01/1965
11	378881S	6	Washer, Lock Tab, 3/8", Replaces C5NE-9A447-A, Start Year: 01/01/1965
12	280177	1	Screw, Cap, HH, G5, 3/8"-16 x 5", Start Year: 01/01/1965
13	88044	5	Screw, Cap, HH, G5, 3/8"-16 x 1-1/2", Start Year: 01/01/1965
14	C5NE9A462B	1	Shield, Exhaust Manifold Heat, Horizontal Exhaust Only, Except 2000, No Longer Serviced (NHNA), Years: 01/01/1965-06/30/1969
15	87362	2	Washer, SAE, 5/16", Horizontal Exhaust Only, Except 2000, Start Year: 01/01/1965
16	80681	2	Washer, Lock, 5/16", Horizontal Exhaust Only, Start Year: 01/01/1965
17	88731	2	Screw, Cap, HH, G5, 5/16"-18 x 3", Horizontal Exhaust Only, NH-E Only, Start Year: 01/01/1965
17	88731	2	Screw, Cap, HH, G5, 5/16"-18 x 3", Horizontal Exhaust Only, Start Year: 01/01/1965
18	C7NN5245B	1	Pipe, Muffler Inlet, Replaces C5NN-5245-F, Except 2300, 2310, 3300, 3310, Start Year: 01/01/1965
18	C5NN5245H	1	Pipe, Muffler Inlet, Horizontal Exhaust, 2300, 3300, No Longer Serviced, Start Year: 01/01/1965
18	C5NN5245K	1	Muffler, Pipe, Inlet, Horizontal Exhaust, 2310, 3310, No Longer Serviced, Start Year: 01/01/1965
19	82009286	1	Pipe, Muffler Inlet, Horizontal Exhaust Replaces C5NN-5245-G, 4000, Start Year: 01/01/1965
19	86570884	1	Pipe, Muffler Inlet, Horizontal Exhaust, Narrow Orchard, NHNA Only, Start Year: 01/01/1971
20	83910871	1	Clamp, Pipe to Manifold Outlet, 2" I.D., Horizontal Exhaust, Replaces C5NN-5A281-B, Start Year: 01/01/1965
25	D6NN5252E	2	Clamp, Pipe to Platform Step, 1-3/4", Horizontal Exhaust, Start Year: 01/01/1965
29	C7NN5230G	1	Muffler Assy., Horizontal Exhaust, Replaces C5NN-5230-AH & BG Except 2300, 2310, 3300, 3310, 2000-30\00, Start Year: 01/01/1965
29	C5NN5230Y	1	Horizontal Exhaust Muffler Assy., 2310 & 3310, Start Year: 01/01/1965
29	C5NN5230W	1	Horizontal Exhaust Muffler Assy., 2300 & 3300, Start Year: 01/01/1965
30	C7NN5230H	1	Horizontal Exhaust Muffler Assy., 4000, Start Year: 01/01/1965
30	310079	1	Horizontal Exhaust Muffler Assy., Narrow Orchard, No Longer Serviced (NH-E), Start Year: 01/01/1971
31	D6NN5252E	1	Clamp, Muffler Assy. to Muffler Inlet Pipe, Horizontal Exhaust, Replaces 204E-5260, Start Year: 01/01/1965
32	80681	1	Washer, Lock, 5/16", Start Year: 01/01/1965
33	9635082	1	Nut, G5, 5/16"-18, Start Year: 01/01/1965

3000-SERIES 3 CYL TRACTOR (1/65-12/74)

06P01 MANIFOLD, MUFFLER & RELATED PARTS, DIESEL - 2000, 3000, 4000

Ref	Part Number	Qty	Description
34	280827	1	Bolt, Carriage, Short Neck, G5, 5/16"-18 x 1-1/4", Start Year: 01/01/1965
	C7NN5N204A	1	Pipe, Muffler Outlet Extension, 39", Oval, 4500, NH-E Only, Start Year: 11/01/1967
35A	E4NN5230FA17M	1	Muffler Assy., Vertical Exhaust, 2000-3000, Start Year: 01/01/1965
35A	E4NN5230GB	1	Muffler Assy., Vertical Exhaust, 4000, Start Year: 01/01/1965
35A	DHPN5230A	1	Muffler Assy., Economy, Service Only, NHNA Only, Start Year: 01/01/1965
35B	C7NN5230R	1	Vertical Exhaust Muffler Assy., Round, Replaces C5NN-5230-BC, Start Year: 01/01/1965
35B	DHPN5230A	1	Muffler Assy., Economy, Service Only
35B	C7NN5230S	1	Vertical Exhaust Muffler Assy., Round, Germany & Switzerland, NH-E Only, Start Year: 01/01/1965
36	E0NN5N206DA17M	1	Vertical Exhaust Raincap Assy., Replaces C7NN-5C208-E, Start Year: 01/01/1965
36	E0NN5N206DA17M	1	Vertical Exhaust Raincap Assy., Replaces C7NN-5C208-E, Years: 01/01/1965-03/31/1968
36A	D6NN5C208B	1	Vertical Exhaust Raincap Assy., Replaces C7NN-5C208-B, Start Year: 04/01/1968
36B	40923S8	2	Screw, Self-Tapping, HWH, 5/16"-18 x 1/2", Start Year: 04/01/1968
39	D0NN5B255C	1	Muffler Inlet Adapter Assy., 2000, 3100, 4000 Except 4200, Start Year: 01/01/1965
39	D0NN5B255C	1	Muffler Inlet Adapter Assy., 3400, Years: 01/01/1965-09/30/1966
39	D0NN5B255C	1	Muffler Inlet Adapter Assy., 3500, Years: 01/01/1965-12/31/1972
39	D0NN5B255C	1	Muffler Inlet Adapter Assy., 3550, Start Year: 01/01/1972
39	D0NN5B255D	1	Muffler Inlet Adapter Assy., 3400, Start Year: 10/01/1966
39	D0NN5B255D	1	Muffler Inlet Adapter Assy., 4200, Start Year: 01/01/1966
40	83910871	1	Clamp Asst., Muffler Inlet Pipe, Replaces C5NN-5252-B, Start Year: 01/01/1965
	C0NN5B299A	AR	Pipe, Vertical Muffler Outlet Extension, 18-3/4" Use W/Muffler with 2" Outlet, Accessory, NHNA Only, Start Year: 01/01/1965
	D3NN5255A	1	Pipe, Vertical Muffler Outlet,, NHNA Only, No Longer Serviced (NHNA), Start Year: 05/01/1974



1
2

3000-SERIES 3 CYL TRACTOR (1/65-12/74)

06Z01 ENGINE GASKET KITS, DIESEL (NHNA)

Ref	Part Number	Qty	Description
1	82845204	1	Kit, Diesel Engine Gasket, Upper Service, 2000-3000-4000, Includes: Parts Listed Below, Start Year: 01/01/1965
	C5NE6571A	3	Seal
	378881S	6	Lock
	C5NE6571B	3	Seal
	C5NE9448A	1	Gasket
	C7NN6584B	1	Gasket
	C5NE9E529A	3	Washer
	E9NN8255AA	1	Gasket
	82845235	1	Gasket, Years: 01/01/1965-09/30/1975
	E8NN9439AA	1	Gasket, Start Year: 10/01/1975
	81806277	3	Seal
	380428S	6	Gasket
2	82845207	1	Kit, Diesel Engine Gasket, Lower Service, 2000, 3000, 4000, Includes: Parts Listed Below, Start Year: 01/01/1965
	E4NN911AA	1	Gasket
	EBU6734A	1	Gasket
	C7NN6N008B	1	Gasket
	C9NN6734A	1	Gasket, 3/4" ID x .06" Thk, Drain Plug
	83959876	1	Gasket
	82845244	1	Gasket
	83959396	1	Gasket
	E5NN8507AB	1	Gasket
	C5NE6B309A	1	Seal
	E6NN9F585AA	1	Gasket
	E4NN6336AB	2	Seal
	83959395	1	Gasket
	C7NN6659A	1	Gasket
	87800696	1	Seal Assy.
	70923824	1	O-Ring
	83955247	1	Seal Assy., NHNA Only
	83955247	1	Seal Assy., NH-E Only
	379275S94	1	O-Ring
	F0NN6710AA	1	Gasket
1	FBPN6008A	1	Kit, Diesel Engine Gasket, Upper Service, 5000 - 7000, Includes: Parts Listed Below
	C5NE6571A	4	Seal
	378881S	6	Lock
	C5NE6571B	4	Seal
	C5NE9448B	1	Gasket, Europe
	C7NN6584C	1	Gasket
	C5NE9E529A	4	Washer

3000-SERIES 3 CYL TRACTOR (1/65-12/74)

06Z01 ENGINE GASKET KITS, DIESEL (NHNA)

Ref	Part Number	Qty	Description
2	E9NN8255AA	1	Gasket
	82845236	1	Gasket, Start Year: 01/01/1965
	E8NN9439BA	1	Gasket, Years: 10/01/1975-12/31/1980
	81806277	4	Seal
	380428S	8	Gasket
	E8NN9448BA	1	Gasket
	CFPN6A008C	1	Kit, Diesel Engine Gasket, Lower Service, 5000-7000, Includes: Parts Listed Below, Years: 01/01/1965-12/31/1974
	81822547	1	Gasket
	87802061	1	Gasket
	C7NN6N008B	1	Gasket
	C9NN6734A	1	Gasket, 3/4" ID x .06" Thk, Drain Plug, Years: 01/01/1970-12/31/1988
	83959876	1	Gasket
	EBU6734A	1	Gasket, Years: 01/01/1965-12/31/1969
	83959396	1	Gasket
	82845244	1	Gasket
	C5NE6B305A	1	Gasket
	E5NN8507AB	1	Gasket
	C5NE6B309A	1	Seal
	E6NN9F585AA	1	Gasket
	E4NN6336AB	2	Seal
	83959395	1	Gasket
	C7NN6659A	1	Gasket
	70923824	1	O-Ring, Years: 01/01/1965-08/31/1967
	87800696	1	Seal Assy.
	379275S94	1	O-Ring
	83955247	1	Seal Assy. .080/.082 (2.032/2.083mm)



1

2

3

4

5

6

7

3000-SERIES 3 CYL TRACTOR (1/65-12/74)

06Z01[A] ENGINE OVERHAUL KITS, DIESEL (NHNA)

Ref	Part Number	Qty	Description
1	DJPN6002D	1	Kit, Engine Overhaul, Standard, Includes: Parts Listed Below, NHNA Only, Start Year: 01/01/1965
	D6NN6108F	3	Piston Assy., Standard, 2000
	DJPN6149W	3	Kit, Piston Rings, Standard, 2000-3000
	C5NE6207A	3	Bushing, Connecting Rod
	C5NN6055A	3	Sleeve, Piston, 2000-3000
	D0NN6514A	3	Retainer, Intake Valve Spring
	C5NE6A516A	3	Retainer, Exhaust Valve Spring, 2000-3000-4000
	81876796	12	Key, Valve Spring Retainer, 2000-3000-4000
	82845200	1	Gasket, Head, 2000-3000
	82845204	1	Kit, Gasket, Upper, 2000-3000-4000
	82845207	1	Kit, Gasket, Lower, 2000-3000-4000
	D0NN6608A	1	Rotor & Shaft, Oil Pump
	C5NE6A809A	1	Valve, Oil Pump, No Longer Serviced (NH-E), Years: 01/01/1965-01/31/1972
	D1NN6A809A	1	Valve, Oil Pump, Years: 02/01/1972-12/31/1975
	87800008	1	Shaft & Gear, Oil Pump
2	DJPN6002E	1	Kit, Engine Overhaul, Standard, 3000, Includes: Parts Listed Below, No Longer Serviced (NHNA), Start Year: 01/01/1965
	D6NN6108L	3	Piston Assy., Standard, 3000
	DJPN6149W	3	Kit, Piston Rings, Standard, 2000-3000
	C5NN6055A	3	Sleeve, Piston, 2000-3000
	C5NE6A516A	3	Retainer, Exhaust Valve Spring, 2000-3000-4000
	81876796	12	Key, Valve Spring Retainer, 2000-3000-4000
	82845200	1	Gasket, Head, 2000-3000
	82845204	1	Kit, Gasket, Upper, 2000-3000-4000
	82845207	1	Kit, Gasket, Lower, 2000-3000-4000
	D0NN6608A	1	Rotor & Shaft, Oil Pump
	C5NE6A809A	1	Valve, Oil Pump, No Longer Serviced (NH-E), Years: 01/01/1965-01/31/1972
	D1NN6A809A	1	Valve, Oil Pump, Years: 02/01/1972-12/31/1975
	87800008	1	Shaft & Gear, Oil Pump
3	DJPN6002F	1	Kit, Engine Overhaul, Standard, 4000, Includes: Parts Listed Below, No Longer Serviced (NHNA), Start Year: 01/01/1965
	510185	1	O-Ring, 2.234" ID x .139" Thk
	F2NN6K100DA	3	KIT, Piston, Pin, Retainer & Piston Rings(Std.), 4000
	DJPN6149W	3	Kit, Piston Rings, Standard, 4000
	D7NN6055A	3	Sleeve, Piston, 4000
	C7NN6051S	1	Gasket, Head, 4000, Years: 01/01/1965-05/31/1969
	87801653	1	Gasket, Head, 4000, Years: 06/01/1969-12/31/1975
	C5NE6A516A	3	Retainer, Exhaust Valve Spring, 2000-3000-4000
	81876796	12	Key, Valve Spring Retainer, 2000-3000-4000
	82845204	1	Kit, Gasket, Upper, 2000-3000-4000
	82845207	1	Kit, Gasket, Lower, 2000-3000-4000

06Z01[A] ENGINE OVERHAUL KITS, DIESEL (NHNA)

--

3000-SERIES 3 CYL TRACTOR (1/65-12/74)

06Z01[A] ENGINE OVERHAUL KITS, DIESEL (NHNA)

Ref	Part Number	Qty	Description
6	C5NE6A516A	4	Retainer, Exhaust Valve Spring, 5000-7000
	81876796	16	Key, Valve Spring Retainer, 5000-7000
	82845206	1	Kit, Gasket, Upper, 5000-7000
	CFPN6A008C	1	Kit, Gasket, Lower, 5000-7000
	D0NN6608A	1	Rotor & Shaft, Oil Pump, No Longer Serviced (NHNA)
	C5NE6A809A	1	Valve, Oil Pump, No Longer Serviced (NH-E), Years: 01/01/1965-01/31/1972
	D1NN6A809A	1	Valve, Oil Pump, Years: 02/01/1972-12/31/1975
	87800008	1	Shaft & Gear, Oil Pump
	ECPN6002AA	AR	Kit, Engine Overhaul, .020 O/S, 2000, Includes: Parts Listed Below, Order Components, NHNA Only, Years: 01/01/1965-12/31/1975
	D6NN6108F	3	Piston Assy., .020 O/S, 2000
	DJPN6149T	3	Kit, Piston Ring, .020 O/S, 2000,3000
	C5NE6207A	3	Bushing, 2000,3000,4000
	D0NN6514A	3	Retainer, Intake, 2000,3000,4000
	C5NE6A516A	3	Retainer, Exhaust, 2000,3000,4000
	81876796	12	Key, 2000,3000,4000
	82845200	1	Gasket, 2000,3000
	E1NN6600DD	1	Rotor & Shaft, 2000,3000,4000
	C5NE6A809A	1	Valve, 2000,3000,4000, No Longer Serviced (NH-E), Years: 01/01/1965-01/31/1972
	D1NN6A809A	1	Valve, 2000,3000,4000, Years: 02/01/1972-12/31/1975
	87800008	1	Shaft & Gear, 2000,3000,4000
	82845204	1	Kit, Gasket, Upper, 2000,3000,4000
	82845207	1	Kit, Gasket, Lower, 2000,3000,4000
7	ECPN6002BA	AR	Kit, Engine Overhaul, .020 O/S, 3000, Includes: Parts Listed Below, NHNA Only, No Longer Serviced, Years: 01/01/1965-12/31/1975
	D6NN6108L	3	Piston Assy., .020 O/S, 3000
	DJPN6149T	3	Kit, Piston Ring, .020 O/S, 2000,3000
	C5NE6207A	3	Bushing, 2000,3000,4000
	D0NN6514A	3	Retainer, Intake, 2000,3000,4000
	C5NE6A516A	3	Retainer, Exhaust, 2000,3000,4000
	81876796	12	Key, 2000,3000,4000
	82845200	1	Gasket, 2000,3000
	E1NN6600DD	1	Rotor & Shaft, 2000,3000,4000
	C5NE6A809A	1	Valve, 2000,3000,4000, No Longer Serviced (NH-E), Years: 01/01/1965-01/31/1972
	D1NN6A809A	1	Valve, 2000,3000,4000, Years: 02/01/1972-12/31/1975
	87800008	1	Shaft & Gear, 2000,3000,4000
	82845204	1	Kit, Gasket, Upper, 2000,3000,4000
	82845207	1	Kit, Gasket, Lower, 2000,3000,4000
8	ECPN6002CA	AR	Kit, Engine Overhaul, .020 O/S, 4000, Includes: Parts Listed Below, NHNA Only, No Longer Serviced, Years: 01/01/1965-12/31/1975
	NLS	3	Piston, Pin & Retainer, .020", O/S, 4000

3000-SERIES 3 CYL TRACTOR (1/65-12/74)

06Z01[A] ENGINE OVERHAUL KITS, DIESEL (NHNA)

Ref	Part Number	Qty	Description
	DJPN6149X	3	Kit, Piston Ring, .020 O/S, 4000
	C5NE6207A	3	Bushing, 2000,3000,4000
	D0NN6514A	3	Retainer, Intake, 2000,3000,4000
	C5NE6A516A	3	Retainer, Exhaust, 2000,3000,4000
	C7NN6051S	1	Gasket, 4000, Years: 01/01/1965-05/31/1969
	87801653	1	Gasket, 4000, Years: 06/01/1969-12/31/1975
	81876796	12	Key, 2000,3000,4000
	E1NN6600DD	1	Rotor & Shaft, 2000,3000,4000
	C5NE6A809A	1	Valve, 2000,3000,4000, No Longer Serviced (NH-E), Years: 01/01/1965-01/31/1972
	D1NN6A809A	1	Valve, 2000,3000,4000, Years: 02/01/1972-12/31/1975
	87800008	1	Shaft & Gear, 2000,3000,4000
	82845204	1	Kit, Gasket, Upper, 2000,3000,4000
	82845207	1	Kit, Gasket, Lower, 2000,3000,4000
9	ECPN6002DA	AR	Kit, Engine Overhaul, .020 O/S, 5000, Includes: Parts Listed Below, NHNA Only, Years: 01/01/1965-03/31/1968
	D6NN6108L	4	Piston Assy., .020 O/S, 5000
	DJPN6149T	4	Kit, Piston Ring, .020 O/S, 5000
	C5NE6207A	4	Bushing, 5000
	D0NN6514A	4	Retainer, Intake, 5000,7000
	C5NE6A516A	4	Retainer, Exhaust, 5000,7000
	81876796	16	Key, 5000,7000
	82845203	1	Gasket, 5000
	E1NN6600DD	1	Rotor & Shaft, 5000
	C5NE6A809A	1	Valve, 5000,7000, No Longer Serviced (NH-E)
	D1NN6A809A	1	Valve, 5000,7000, Years: 02/01/1972-12/31/1975
	87800008	1	Shaft & Gear, 5000,7000
	82845206	1	Kit, Gasket, Upper, 5000,7000
	CFPN6A008C	1	Kit, Gasket, Lower, 5000,7000
10	ECPN6002EA	AR	Kit, Engine Overhaul, .020 O/S, 5000, Includes: Parts Listed Below, NHNA Only, Years: 04/01/1968-12/31/1975
	D4NN6108AC	4	Piston Assy., .020 O/S, 5000
	DJPN6149X	4	Kit, Piston Ring, .020 O/S, 5000
	C5NE6207A	4	Bushing, 5000
	D0NN6514A	4	Retainer, Intake, 5000,7000
	C5NE6A516A	4	Retainer, Exhaust, 5000,7000
	81876796	16	Key, 5000,7000
	87800517	1	Gasket, 5000,7000
	E1NN6600DD	1	Rotor & Shaft, 5000
	C5NE6A809A	1	Valve, 5000,7000, No Longer Serviced (NH-E)
	D1NN6A809A	1	Valve, 5000,7000, Years: 02/01/1972-12/31/1975
	87800008	1	Shaft & Gear, 5000,7000

3000-SERIES 3 CYL TRACTOR (1/65-12/74)

06Z01[A] ENGINE OVERHAUL KITS, DIESEL (NHNA)

Ref	Part Number	Qty	Description
11	82845206	1	Kit, Gasket, Upper, 5000,7000
	CFPN6A008C	1	Kit, Gasket, Lower, 5000,7000
	ECPN6002FA	AR	Kit, Engine Overhaul, .020 O/S, 7000, Includes: Parts Listed Below, NHNA Only, Years: 01/01/1971-12/31/1975
	D6NN6108AA	4	Piston Assy., .020 O/S, 7000
	DFPN6149B	4	Kit, Piston Ring, .020 O/S, 7000
	C9NN6207C	4	Bushing, 7000
	D0NN6514A	4	Retainer, Intake, 5000,7000
	C5NE6A516A	4	Retainer, Exhaust, 5000,7000
	81876796	16	Key, 5000,7000
	87800517	1	Gasket, 5000,7000
	D0NN6608A	1	Rotor & Shaft, 7000, No Longer Serviced (NHNA)
	C5NE6A809A	1	Valve, 5000,7000, No Longer Serviced (NH-E)
	D1NN6A809A	1	Valve, 5000,7000, Years: 02/01/1972-12/31/1975
	87800008	1	Shaft & Gear, 5000,7000
	82845206	1	Kit, Gasket, Upper, 5000,7000
	CFPN6A008C	1	Kit, Gasket, Lower, 5000,7000

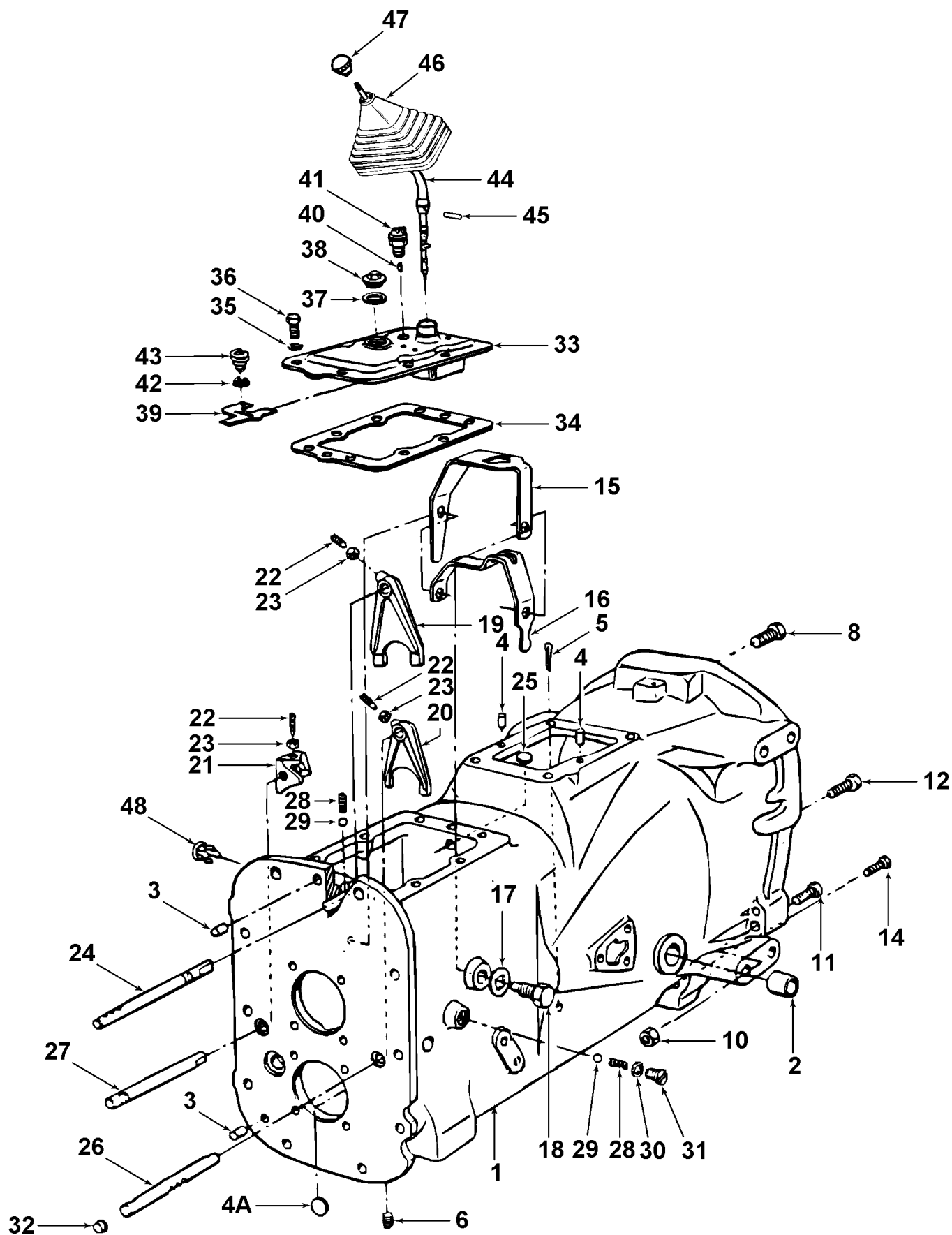

3000-SERIES 3 CYL TRACTOR (1/65-12/74)

07A01 4 SPEED TRANSMISSION CASE, SHIFT LEVER & RELATED PARTS

Ref	Part Number	Qty	Description
	NLS	1	Transmission Assy., L/PTO, U.S., 3400, 3500 {C5NN7003CJ}, Special Order Only, Years: 01/01/1965-09/30/1969
1	C5NN7005CD	1	Case Assy., Transmission, Replaces P/N C5NN-7005-AJ & AN, 2000 & 3000 Excluding 3400 & 3500, Years: 01/01/1965-09/30/1969
1	NLS	1	Case Assy., Transmission, Includes: Case & Ref 2 thru 4A {C5NN7005BD}, Years: 01/01/1965-12/31/1970
1	NSS	AR	Case Assy., Transmission, U.S., 2100 & 3100, Includes: Case & Ref. 2 thru 4A, Years: 10/01/1969-12/31/1970
1	NSS	AR	Case Assy., Transmission, U.K.-Antwerp, 2000 & 3000, Includes: Case & Ref. 2 thru 4A, Years: 01/01/1965-12/31/1975
2	C5NN7A615B	2	Bush/Bushing, Clutch Release Cross Shaft, Years: 01/01/1965-09/30/1969
2	C5NN7A615A	2	Bush/Bushing, Clutch Release Cross Shaft, Years: 10/01/1969-12/31/1970
2	D0NN7A615A	2	Bushing, Clutch Release Cross Shaft, No Longer Serviced, Years: 01/01/1965-12/31/1970
3	379304S	2	Pin, 1/2" x 13/16", Years: 01/01/1965-12/31/1970
4	73269S	2	Pin, L/PTO, 3/8" x 11/16", 3500, Years: 01/01/1965-12/31/1970
4A	C5NN7N056A	1	Plug, Expansion, U.S., 2.56 Dia., NHNA Only, No Longer Serviced, Years: 01/01/1965-12/31/1970
4B	138188	1	Plug, Button, 13/32", Grease Hose Button, L/Greaser, Years: 01/01/1965-12/31/1970
5	72036S36	1	Pin, Split Cotter, 5/32" x 1", Years: 01/01/1965-12/31/1970
6	83909107	2	Plug, Square Hd., 3/4"-14, Years: 01/01/1965-12/31/1970
8	P0401846	2	Screw, Cap, HH, G5, 3/4"-16 x 2-3/4", Years: 01/01/1965-12/31/1970
8	301027S36	2	Screw, Cap, HH, G5, 3/4"-16 x 6", 3400 & 3500, Years: 01/01/1965-12/31/1970
10	408	2	Nut, G5, 5/8"-18, Years: 01/01/1965-12/31/1970
11	304956S36	2	Screw, Cap, HH, G5, 5/8"-18 x 3-3/4", Years: 01/01/1965-12/31/1970
12	304883S36	2	Screw, Cap, HH, G5, 5/8"-11 x 2-3/8", Years: 01/01/1965-12/31/1970
14	280244	2	Screw, Cap, HH, G5, 7/16"-14 x 3/4", Years: 01/01/1965-12/31/1970
15	8N7216	1	Plate, Reverse Gear Shift, Years: 01/01/1965-12/31/1970
16	8N7225	1	Plate, 2nd & 4th Gear, Years: 01/01/1965-12/31/1970
17	D9NN7268AA	2	Gasket, Shift Pivot, Years: 01/01/1965-12/31/1970
18	8N7238	2	Pivot, Shift Plate, U.S. Only, Years: 01/01/1965-12/31/1970
19	NCA7230A	1	Fork, 1st & 3rd Gear Shift, Years: 01/01/1965-12/31/1970
20	C5NN7N236B	1	Fork, 2nd & 4th Gear Shift, U.S., Years: 01/01/1965-12/31/1970
20	C5NN7N236B	1	Fork, 2nd & 4th Gear Shift, U.K. - Antwerp, Years: 01/01/1965-12/31/1970
21	C7NN7231D	1	Fork, Reverse Gear Shift, U.S., NHNA Only, Years: 01/01/1965-12/31/1970
22	8N7245	3	Screw, Gear Shift Fork Lock, Years: 01/01/1965-12/31/1970
23	87308	3	Nut, Jam, G2, 3/8"-24, Years: 01/01/1965-12/31/1970
24	D8NN7240AB	1	Rail, 1st & 3rd Gear Shift, Years: 01/01/1965-12/31/1970
25		1	Plug, 3/4", Years: 01/01/1965-12/31/1970
26	D3NN7241A	1	Rail, Transmission 2nd & 4th Gear Shift, Years: 01/01/1965-12/31/1970
27	NAA7242B	1	Rail, Reverse Gear Shift, No Longer Serviced, Years: 01/01/1965-12/31/1970
28	797234	3	Spring, Gear Shift Rail, Years: 01/01/1965-12/31/1970
29	145222	3	Ball, Steel, 3/8", Years: 01/01/1965-12/31/1970
30	E5NN7Z307AA	2	Gasket, Lock Plunger Seat, Years: 01/01/1965-12/31/1970

3000-SERIES 3 CYL TRACTOR (1/65-12/74)

07A01 4 SPEED TRANSMISSION CASE, SHIFT LEVER & RELATED PARTS

Ref	Part Number	Qty	Description
31	747238F	2	Seat, Gear Shift Rail Spring, Years: 01/01/1965-12/31/1970
32	311207	2	Cap, Case Shifter Rail Hole, Years: 01/01/1965-12/31/1970
33	C5NN7211B	1	Cover Assy., Case, Pressed Steel, Years: 01/01/1965-12/31/1970
34	E6NN7223BA	1	Gasket, Case Cover, Years: 01/01/1965-12/31/1970
35	81821693	AR	Washer, Lock, 3/8", Years: 01/01/1965-12/31/1970
36	88434	9	Screw, Cap, HH, G5, 3/8"-16 x 3/4", Years: 01/01/1965-12/31/1970
37	8N7011	1	Gasket, Filler Plug, Years: 01/01/1965-12/31/1970
38	9N7010	1	Plug, Filler, Years: 01/01/1965-12/31/1970
39	C5NN11N468A	1	Latch, Starter Switch Neutral Shifter, Years: 01/01/1965-12/31/1970
40	C5NN11467N	1	Plunger, Starter Switch, Years: 01/01/1965-12/31/1970
41	C7NN7A247B	1	Switch, Starter Safety, Years: 01/01/1965-12/31/1970
42	9N7228A2	1	Seat, Gear Shift Lever Spring, Years: 01/01/1965-12/31/1970
43	9N7227B	1	Spring, Gear Shift Lever, Years: 01/01/1965-12/31/1970
44	C5NN7202B	1	Lever Assy., Gear Shift Lever, Years: 01/01/1965-12/31/1970
45	9N7221B	1	Pin, Gear Shift Lever, Years: 01/01/1965-12/31/1970
46	C5NN7277C	1	Boot, Small, Gear Shift Lever, Replaced by Large Boot, Not Illustrated, Years: 01/01/1965-12/31/1970
46	E6NN7277AA	1	Boot, Large, Gear Shift Lever, Years: 01/01/1965-12/31/1970
47	C5NN7213A	1	Ball Assy., Gear Shift Lever, Years: 01/01/1965-12/31/1970

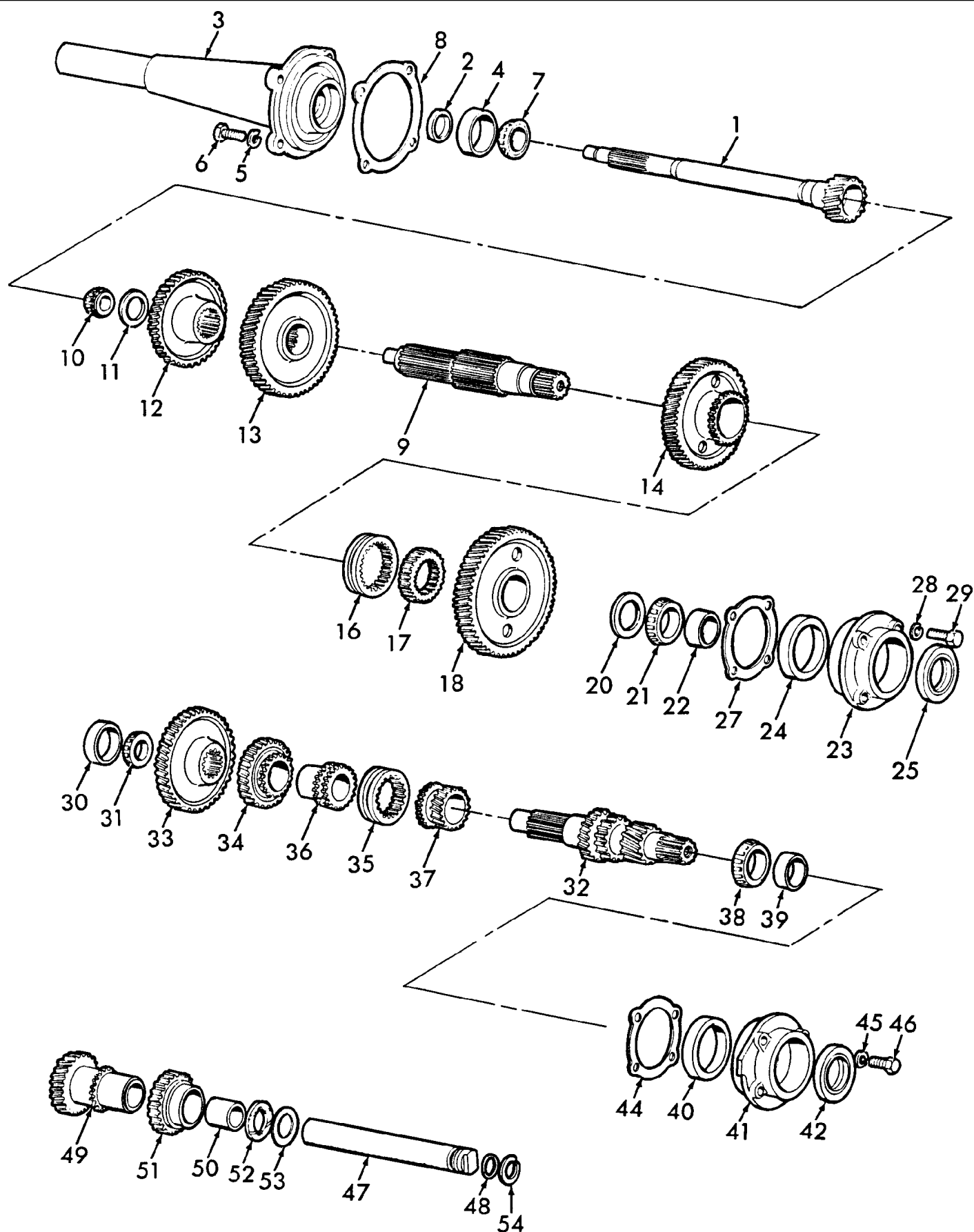

3000-SERIES 3 CYL TRACTOR (1/65-12/74)

07A02 4 SPEED TRANSMISSION GEARS & RELATED PARTS

Ref	Part Number	Qty	Description
1	C5NN7017B	1	Shaft, Input, 22.62" Lg., No Longer Serviced, Years: 01/01/1965-09/30/1969
1	C7NN7017Z	1	Shaft, Input, NHNA Only, No Longer Serviced, Years: 10/01/1969-12/31/1970
2	8N7052A2	1	Seal Assy., Main Drive Gear Bearing, Years: 01/01/1965-12/31/1970
3	C5NN7A284B	1	Support, Clutch Release Bearing, Replaces P/N C5NN-7N540-B & C7NN-7N540-D Includes: Support & Ref. 4, NHNA Only, Years: 01/01/1965-12/31/1970
4	517512	1	Bearing, Cup, 2-7/8" OD, Input Shaft, Years: 01/01/1965-12/31/1970
5	81547	AR	Washer, Lock, 7/16"
6	9637916	4	Screw, Cap, HH, G5, 7/16"-14 x 1-1/2", Years: 01/01/1965-12/31/1970
7	86516471	1	Cone, Bearing, Inner, 1-3/8" ID x 31/32" Wide, Input Shaft, Years: 01/01/1965-12/31/1970
8	C5NN7N051C	1	Gasket, Bearing Support Assy., Years: 01/01/1965-12/31/1970
9	C5NN7061D	1	Shaft, Output, Years: 01/01/1965-12/31/1970
10	81804773	1	Bearing Assy., Pilot, Years: 01/01/1965-12/31/1970
11	8N7071B	1	Washer, Main Drive Gear Thrust, 1.32 I.D. x 2.12 O.D. x .20, Years: 01/01/1965-12/31/1970
12	8N7110	1	Gear, 4th, Main Shaft,, 39T, Years: 01/01/1965-12/31/1970
13	B9NN7A381B	1	Gear, 2nd, 56T, Years: 01/01/1965-12/31/1970
14	8N7102	1	Gear, 3rd, 52T, Years: 01/01/1965-12/31/1970
16	E6NN7106AA	1	Coupling, Gear Change Sliding, Years: 01/01/1965-12/31/1970
17	8N7108	1	Connector, Main Shaft to Coupling, No Longer Serviced, Years: 01/01/1965-12/31/1970
18	8N7100	1	Gear Assy., 1st, 60T, Years: 01/01/1965-12/31/1970
20	NCA7071A	1	Washer, Thrust, 1.58 I.D. x 2.50 O.D., Years: 01/01/1965-12/31/1970
21	81804683	1	Bearing, Cone & Roller Assy., Output Shaft Bearing, Years: 01/01/1965-12/31/1970
22	NCA77063A	1	Sleeve, Output Shaft Oil Seal, Years: 01/01/1965-12/31/1970
23	NCA77088A	1	Retainer Asy., Output Shaft Bearing, Includes: Retainer & Ref. 24, Years: 01/01/1965-12/31/1970
24	50515	1	Bearing, Cup, Years: 01/01/1965-12/31/1970
25	233274	1	Seal Assy., Output Shaft, Years: 01/01/1965-12/31/1970
27	C3NN7135A	AR	Shim, Bearing Retainer, .003, Years: 01/01/1965-12/31/1970
27	C3NN7135B	AR	Shim, Bearing Retainer, .005, Years: 01/01/1965-12/31/1970
27	C3NN7135C	AR	Shim, Bearing Retainer, .012, Years: 01/01/1965-12/31/1970
28	81821693	AR	Washer, Lock, 3/8"
29	88011	4	Screw, Cap, HH, G5, 3/8"-16 x 1-1/4", Years: 01/01/1965-12/31/1970
30	517512	1	Bearing, Cup, 2-7/8" OD, Countershaft Front, Years: 01/01/1965-12/31/1970
31	86516471	1	Cone, Bearing, Inner, 1-3/8" ID x 31/32" Wide, Countershaft Front, Years: 01/01/1965-12/31/1970
32	C5NN7N109A	1	Countershaft Assy., W/Tranmission PTO & L/PTO L.C.G., Years: 01/01/1965-12/31/1970
32	C5NN7111F	1	Countershaft, L/PTO, 3000, NHNA Only, No Longer Serviced, Years: 01/01/1965-12/31/1970
33	8N7113B	1	Gear, Years: 01/01/1965-12/31/1970
34	8N7112	1	Gear, 4th, Years: 01/01/1965-12/31/1970
35	E6NN7106AA	1	Coupling, Countershaft 4th Gear, Years: 01/01/1965-12/31/1970
36	8N7105B	1	Connector, Countershaft to Coupling, Years: 01/01/1965-12/31/1970
37	B9NN7114A	1	Gear, Countershaft 2nd, Years: 01/01/1965-12/31/1970
38	86516471	1	Cone, Bearing, Inner, 1-3/8" ID x 31/32" Wide, Countershaft Rear, Years: 01/01/1965-12/31/1970
39	NAA77087A	1	Sleeve, Countershaft Oil Seal, U.S., Years: 01/01/1965-12/31/1970

07A02 4 SPEED TRANSMISSION GEARS & RELATED PARTS

Ref	Part Number	Qty	Description
40	517512	1	Bearing, Cup, 2-7/8" OD, Countershaft Rear, Years: 01/01/1965-12/31/1970
41	C5NN7B315A	1	Retainer, Countershaft Rear Bearing, NHNA Only, No Longer Serviced, Years: 01/01/1965-12/31/1970
	NCA770A	1	Support, PTO, See PTO Section, Years: 01/01/1965-12/31/1970
42	233274	1	Seal, Oil, Countershaft Rear, Years: 01/01/1965-12/31/1970
44	C3NN7135A	AR	Shim, Countershaft Rear Bearing, .003, Years: 01/01/1965-12/31/1970
44	C3NN7135B	AR	Shim, Countershaft Rear Bearing, .005, Years: 01/01/1965-12/31/1970
44	C3NN7135C	AR	Shim, Countershaft Rear Bearing, .012, Years: 01/01/1965-12/31/1970
45	81821693	AR	Washer, Lock, 3/8"
46	88011	4	Screw, Cap, HH, G5, 3/8"-16 x 1-1/4", Years: 01/01/1965-12/31/1970
47	NAA7140A	1	Shaft, Reverse Idler, No Longer Serviced, Years: 01/01/1965-12/31/1970
48	86553262	1	O-Ring, .859" ID x .139" Thk, Years: 01/01/1965-12/31/1970
49	NDA7141B	1	Gear Assy., Reverse Idler, Includes: Gear & Ref. 50, Years: 01/01/1965-12/31/1970
50	8N7143A	2	Bush/Bushing, Years: 01/01/1965-12/31/1970
51	NAA7144A	1	Gear, Reverse Idler Driven, No Longer Serviced, Years: 01/01/1965-12/31/1970
52	8N7149	1	Washer, Reverse Idler Thrust, Front, Years: 01/01/1965-12/31/1970
53	8N7029	1	Washer, Reverse Idler Thrust Replaces C5NN-5A281-A, No Longer Serviced, Years: 01/01/1965-12/31/1970
54	8N7155	1	Ring, Snap, Reverse Idler Gear Shaft, No Longer Serviced, Years: 01/01/1965-12/31/1970

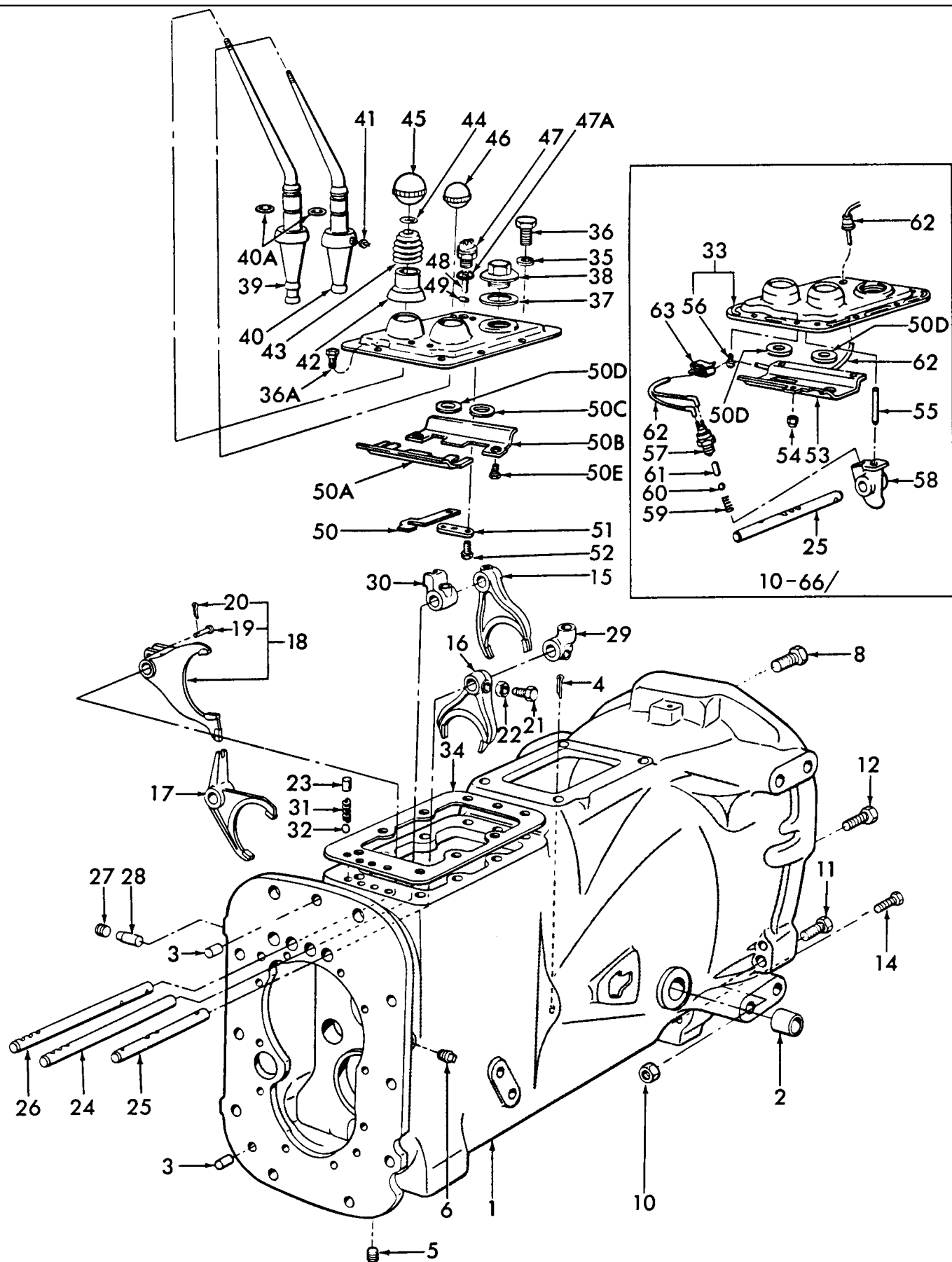

3000-SERIES 3 CYL TRACTOR (1/65-12/74)

07B01 6 SPEED TRANSMISSION CASE, SHIFT LEVERS & RELATED PARTS

Ref	Part Number	Qty	Description
	NSS	1	Trans. Assy., W/Live PTO (L/Gear Shift Cover), 2100, 2120, 2300, 2310 (U.K.-Antwerp), No Longer Serviced - order components., Start Year: 01/01/1965
	NSS	1	Trans. Assy., W/Trans. PTO (L/Gear Shift Cover), 2100, 2110, 2120, 2310, No Longer Serviced - order components., Start Year: 01/01/1965
	NSS	1	Trans. Assy., W/Trans. PTO (L/Gear Shift Cover), 3100, No Longer Serviced - order components., Start Year: 01/01/1965
	NSS	1	Trans. Assy., W/Trans. PTO (L/Gear Shift Cover), 3400, 3500 (U.S.), No Longer Serviced - order components., Start Year: 04/01/1970
	NSS	1	Trans. Assy., Less PTO (L/Gear Shift Cover), 3400, 3500, No Longer Serviced - order components., Start Year: 04/01/1970
	NSS	1	Trans. Assy., W/Trans. PTO (25 K.P.H. Transmission), U.K.-Antwerp 2100, 2310, No Longer Serviced - order components., Start Year: 08/01/1970
	NSS	1	Trans. Assy., W/Live PTO (25 K.P.H. Transmission), U.K.-Antwerp 2100, 2300, 2310, No Longer Serviced - order components., Start Year: 08/01/1970
1	D9NN7005CB	1	Case Assy., Trans., Includes: Case Plus Ref. 2 & 3, Start Year: 01/01/1965
2	C5NN7A615B	2	Bushing, Clutch Release Cross Shaft, Years: 01/01/1965-09/30/1969
2	C5NN7A615A	2	Bushing, Clutch Release Cross Shaft, Start Year: 10/01/1969
3	379304S	2	Pin, 1/2" x 13/16" Dowel, Start Year: 01/01/1965
4	72036S36	1	Pin, Split Cotter, 5/32" x 1", Start Year: 01/01/1965
5	87733S	1	Plug, Pipe, Magnetic, Sq Socket, 3/4"-14, Years: 01/01/1965-10/31/1967
5	83909107	1	Plug, 3/4"-14 NPTF Sq. Hd., Start Year: 11/01/1967
6	9617020	1	Plug, Pipe, HS, 1/4"-18, NPTF, Years: 01/01/1965-10/31/1967
6	87709S2	1	Plug, 1/4"-18 NPTF Soc. Hd., Start Year: 11/01/1967
8	P0401846	2	Screw, Cap, HH, G5, 3/4"-16 x 2-3/4", Start Year: 01/01/1965
10	408	2	Nut, G5, 5/8"-18, Start Year: 01/01/1965
11	304883S36	2	Screw, Cap, HH, G5, 5/8"-11 x 2-3/8", Start Year: 01/01/1965
12	304956S36	2	Screw, Cap, HH, G5, 5/8"-18 x 3-3/4", Start Year: 01/01/1965
14	280244	2	Screw, Cap, HH, G5, 7/16"-14 x 3/4", Start Year: 01/01/1965
	138188	1	Plug, Button, 13/32", Trans. Greaser Hole, Start Year: 01/01/1965
15	C5NN7231A	1	Fork, Gear Shift (1 & 3) & (2 & 5), Start Year: 01/01/1965
16	C5NN7231C	1	Fork, Gear Shift (High-Low), Start Year: 01/01/1965
17	C5NN7231J	1	Fork, Gear Shift (4 & 6), Start Year: 01/01/1965
18	C5NN7230E	1	Fork Assy., Gear Shift (Reverse), Includes: Fork Plus Ref. 19 & 20, Start Year: 01/01/1965
19	76286S36	1	Pin, Clevis, 3/16" x 1-15/32", Start Year: 01/01/1965
20	280236	1	Pin, Split (Cotter), 1/16" x 1/2", Start Year: 01/01/1965
21	81804978	5	Screw, Set, 3/8"-24 x 7/16", Gear Shift Fork Lock, Start Year: 01/01/1965
22	86509310	5	Nut, G5, 3/8"-24, Start Year: 01/01/1965
23	379678S	3	Pin, 3/8" x 1-1/4" Straight, Years: 01/01/1965-09/30/1966
	NSS	2	, Start Year: 10/01/1966
23	352662S	1	Pin, 3/8" x 1.035, Start Year: 10/01/1966
24	C5NN7240A	1	Rail, Gear Shift, Start Year: 01/01/1965

3000-SERIES 3 CYL TRACTOR (1/65-12/74)

07B01 6 SPEED TRANSMISSION CASE, SHIFT LEVERS & RELATED PARTS

Ref	Part Number	Qty	Description
25	NLS	1	Rail, Gear Shift (High & Low) {C5NN7240C}, Years: 01/01/1965-09/30/1966
25	C5NN7240AD	1	Rail, Gear Shift (High & Low), Start Year: 10/01/1966
26	C5NN7240G	1	Rail, Gear Shift, Start Year: 01/01/1965
27	9617020	1	Plug, Pipe, HS, 1/4"-18, NPTF, Start Year: 01/01/1965
28	C5NN7229B	1	Interlock, Gear Shift Rail, Start Year: 01/01/1965
29	D9NN7279AA	1	Gate, Gear Shift Shaft, Start Year: 01/01/1965
30	E5NN7N103AA	1	Connector, Gear Shift Lever to 6th, 3rd, 4th & 1st Rail, Start Year: 01/01/1965
30	E5NN7N103AA	1	Connector, Gear Shift Lever to 6th, 3rd, 4th & 1st Rail, Start Year: 01/01/1965
31	797234	3	Spring, Gear Shift Rail, Start Year: 01/01/1965
32	145222	3	Ball, Steel, Detent, 3/8", Start Year: 01/01/1965
33	C5NN7211F	1	Cover Assy., Case, Pressed Steel, Start Year: 01/01/1965
34	82004680	1	Gasket, Case Cover, Start Year: 01/01/1965
35	80680	8	Washer, Lock, 3/8", Start Year: 01/01/1965
36	88434	8	Screw, Cap, HH, G5, 3/8"-16 x 3/4", Start Year: 01/01/1965
36A	C5NN7N176C	1	Bolt, Dowel, Safety Starter Switch Plunger, No Longer Serviced, Start Year: 01/01/1965
37	D9NN7037AA	1	Gasket, Filler Plug, Start Year: 01/01/1965
38	957E7010	1	Plug, Case Filler, Start Year: 01/01/1965
39	C5NN7210D	1	Lever, Main Gear Change, Years: 01/01/1965-03/31/1968
39	C7NN7210K	1	Lever, Main Gear Change, 13-1/4" Lg., Years: 04/01/1968-04/30/1969
39	C7NN7210AD	1	Lever, Main Gear Change, 13-1/4" Lg., Start Year: 02/01/1969
39	C7NN7210AF	1	Lever, Main Gear Change, 17" Lg., Start Year: 02/01/1969
40	C5NN7210V	1	Lever, High-Low Gear Shift, No Longer Serviced, Years: 01/01/1965-03/31/1968
40	C7NN7210AC	1	Lever, High-Low Gear Shift, Start Year: 04/01/1968
40A	128359	2	O-Ring, .614" ID x .070" Thk, Start Year: 04/01/1968
41	D7NN7C402A	2	Pin, Gear Shift Lever Retaining, Start Year: 01/01/1965
42	82007346	2	Retainer, Gear Shift Lever Ball, Start Year: 01/01/1965
43	C7NN7227A	2	Spring, Gear Shift Lever, Start Year: 01/01/1965
44	N7228	2	Ring, Snap, Gear Shift Lever Spring, Start Year: 01/01/1965
45	C5NN7213A	1	Ball, Main Gear Change Lever, 1-5/8" Dia., Start Year: 01/01/1965
46	E440GB9	1	Ball, High-Low Gear Shift, 1-1/4" Dia., Start Year: 01/01/1965
47	C5NN11N500A	1	Switch, Starter Safety, Years: 01/01/1965-09/30/1966
47A	87034S94	1	O-Ring, .562" ID x .103" Thk, Years: 01/01/1965-09/30/1966
48	C5NN11467H	1	Plunger, Starter Safety Switch, Years: 01/01/1965-09/30/1966
49	C5NN11N520A	1	Roller, Starter Safety Switch, Years: 01/01/1965-09/30/1966
50	C5NN11N517B	1	Connector, Starter Safety Switch, U.S. Only, U.K.-Antwerp to Procure Locally, Years: 01/01/1965-09/30/1966
50A	C5NN7N177A	1	Plate Assy., Gear Shift Oil Baffle, No Longer Serviced, Years: 01/01/1965-09/30/1966
50B	C5NN7N178B	1	Plate, Gear Shift Oil Baffle, No Longer Serviced, Years: 01/01/1965-09/30/1966
50C	44747S2	1	Washer, 3/4", Years: 01/01/1965-09/30/1966
50D	375217S36	1	Washer, Flat, .76 I.D. x 1.72, Years: 01/01/1965-09/30/1966
50D	NSS	2	Washer, Flat, .76 I.D. x 1.72, Years: 01/01/1965-09/30/1966

3000-SERIES 3 CYL TRACTOR (1/65-12/74)

07B01 6 SPEED TRANSMISSION CASE, SHIFT LEVERS & RELATED PARTS

Ref	Part Number	Qty	Description
50E	355137S	2	Bolt, HH, #10-32 x 3/8", No Longer Serviced, Years: 01/01/1965-09/30/1966
51	C5NN11N499A	1	Plate, Starter Switch Support, U.S. Only, Years: 01/01/1965-09/30/1966
52	355431S	2	Bolt, Hex Drilled Hd., 5/16"-18 x 5/8", Years: 01/01/1965-09/30/1966
53	D9NN7B226FA	1	Stop, Gear Shift Lever, Start Year: 10/01/1966
54	55712S7	3	Nut, Lock, Prevailing Torque, G5, 5/16"-24, Start Year: 10/01/1966
55	C5NN11N001B	1	Pin, Safety Starter Switch Locating, 2.35", Start Year: 10/01/1966
56	C5NN7N181A	1	Dowel, Case Cover, Start Year: 10/01/1966
57	C7NN7A247A	1	Switch Assy., Safety Starter, Start Year: 10/01/1966
58	E1NN11N002AA	1	Retainer, Safety Starter Switch, Start Year: 10/01/1966
59	C5NN11N003B	1	Spring, Safety Starter Switch, Start Year: 10/01/1966
60	145222	1	Ball, Steel, 3/8" Dia., Start Year: 10/01/1966
61	C5NN11467R	1	Plunger, Safety Starter Switch, Start Year: 10/01/1966
62	E4NN7A488BB	1	Wire Assy., Safety Starter Switch, Start Year: 10/01/1966
63	D0NN14N204B	1	Clip, Safety Starter Switch Wire Assy., Start Year: 10/01/1966
	375394S	1	Grommet, .34 I.D. x .061 Groove x .31 Thick, U.K.-Antwerp, Except 3500, Years: 10/01/1966-06/30/1971
	353873S	1	Grommet, .37 I.D. x .12 Groove x .50 Thick, U.K.-Antwerp, Except 3500 & 3550, Start Year: 07/01/1971
	NSS	1	Grommet, .37 I.D. x .12 Groove x .50 Thick, U.S., Except 3500 & 3550, Start Year: 10/01/1966
	D1NN3A566A	1	Grommet, 1/2" ID x 11/32" Thk, Replaces D4NN11N507A, Start Year: 10/01/1966

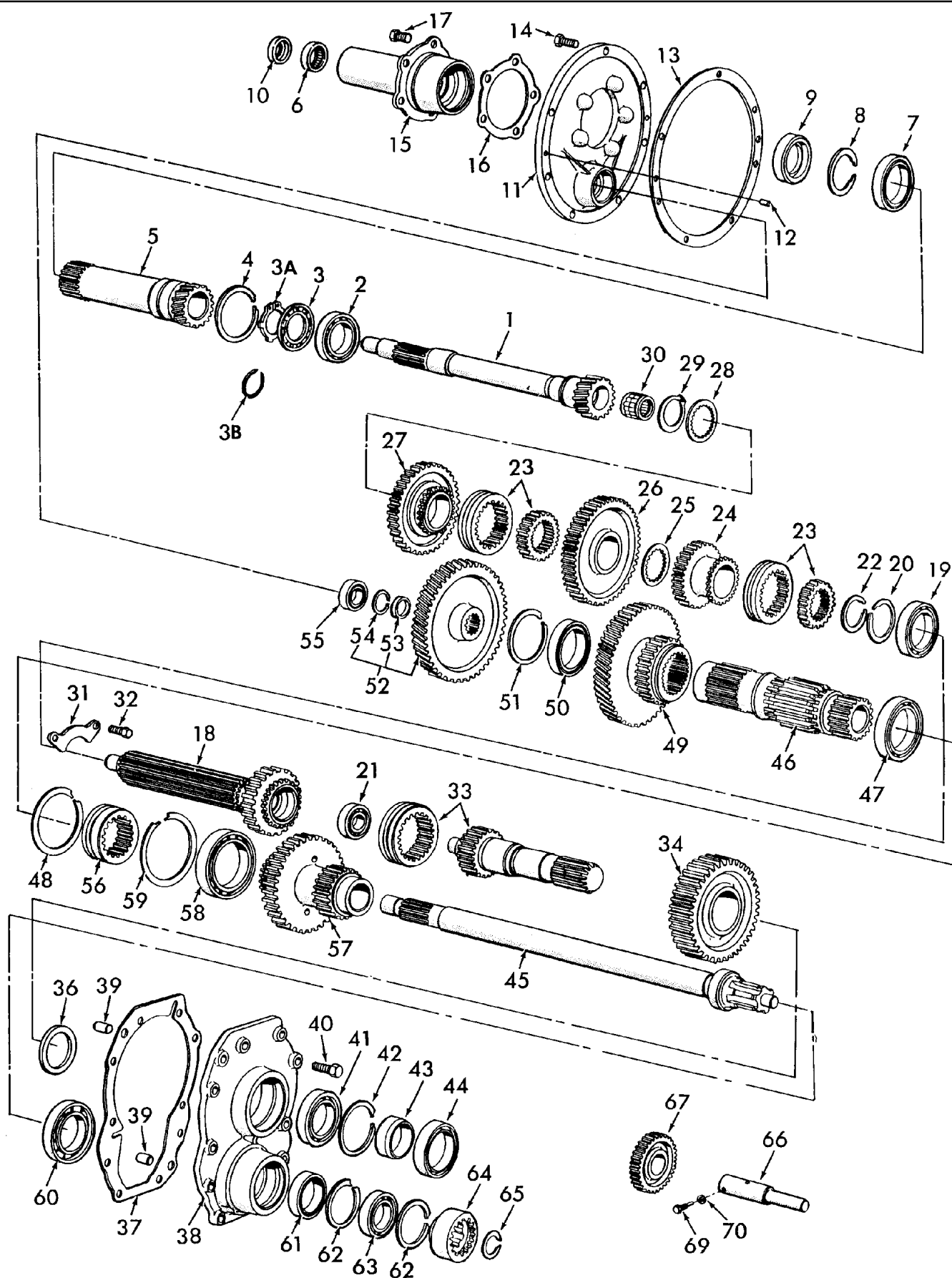

3000-SERIES 3 CYL TRACTOR (1/65-12/74)

07B02 6 SPEED TRANSMISSION GEARS & RELATED PARTS

Ref	Part Number	Qty	Description
1	C5NN7017G	1	Shaft, Main Drive, 15T & 19T, 2000-3000, Years: 01/01/1965-09/30/1969
1	C5NN7017H	1	Shaft, Main Drive, 15T & 17T, U.K.-Antwerp, 2000, Years: 01/01/1965-09/30/1969
1	C9NN7017C	1	Shaft, Main Drive, 10T & 17T, U.S., 2000, Start Year: 10/01/1969
1	C9NN7017C	1	Shaft, Main Drive, 10T & 17T, 3000, Start Year: 04/01/1970
1	NSS	1	Shaft, Main Drive, U.K.-Antwerp, 2000, Start Year: 10/01/1969
2	86511837	1	Bearing, Ball, M40, Main Drive Shaft, Start Year: 01/01/1965
3	C5NN7N301C	1	Plate, Drive Shaft Bearing, W/Live PTO, Start Year: 01/01/1965
3A	C5NN7N300B	1	Ring, Drive Shaft Bearing Plate Retaining, W/Live PTO, Start Year: 01/01/1965
3B	508E7064A	1	Ring, Drive Shaft Bearing, W/Transmission PTO, Start Year: 01/01/1965
4	C5NN7N064A	1	Ring, Snap, Main Drive Shaft Bearing, Outer, Start Year: 01/01/1965
5	C5NN772A	1	Shaft, PTO Input, W/Live PTO, Start Year: 01/01/1965
6	E61GE9	1	Bearing, PTO Input Shaft, W/Live PTO, Start Year: 01/01/1965
7	83908455	1	Bearing, PTO Input Shaft, W/Live PTO, Start Year: 01/01/1965
8	957E732	1	Ring, Snap, PTO Input Shaft Bearing, W/Live PTO, Start Year: 01/01/1965
9	D9NNC729BA	1	Seal, Oil, PTO Input Shaft Bearing Retainer, Start Year: 01/01/1965
9	D9NN7R510BA	1	Seal, Oil, Clutch Release Bearing Hub Retainer,w/PTO,2.1970.D.,1.187I.D.,.50 thick, Start Year: 01/01/1965
10	957E727A	1	Seal, Oil, PTO Input Shaft, Start Year: 01/01/1965
11	C7NN7N054C	1	Plate Assy., Clutch Release Bearing Hub Support, Includes: Plate & Ref. 12, Start Year: 01/01/1965
12	73269S	2	Pin, Dowel, 3/8" x 11/16, Start Year: 01/01/1965
13	E6NN7N057AA	1	Gasket, Clutch Release Bearing Support Plate, Start Year: 01/01/1965
14	46009S36	7	Screw, Cap, HH, G5, Self-Locking, 3/8"-16 x 1-1/8", Start Year: 01/01/1965
15	C5NN7050C	1	Retainer, Main Drive Gear Bearing, W/Live PTO, 7.27" (18.47cm) Lg., Start Year: 01/01/1965
15	C5NN7050A	1	Retainer, Main Drive Gear Bearing, W/Tranmission PTO, 10.44" (26.52cm) Lg., Start Year: 01/01/1965
16	C5NN7N051B	1	Gasket, Main Drive Gear Bearing Retainer, Start Year: 01/01/1965
17	46007S36	5	Screw, Cap, HH, G5, Self-Locking, 3/8"-16 x 7/8", Start Year: 01/01/1965
18	960E7061A	1	Shaft, Main, Start Year: 01/01/1965
18	C9NN7C095D	1	Shaft, Main, 3000, Start Year: 04/01/1970
18	D0NN7C095B	1	Shaft, Main, 25K.P.H. Tranmission, U.K.-Antwerp, 2100-2300- 2310, Start Year: 08/01/1970
19	83908455	1	Bearing Assy., Main Shaft, Start Year: 01/01/1965
20	957E732	1	Ring, Snap, Main Shaft Bearing, Start Year: 01/01/1965
21	E76GA9	1	Bearing, Output Shaft Pilot, Start Year: 01/01/1965
22	E46GA9	1	Ring, Snap, Main Shaft Coupling, Start Year: 01/01/1965
23	E6NN7N072AA	2	Connector & Coupling Assy., Gear Shift Sliding, Matched, Start Year: 01/01/1965
24	C5NN7K013B	1	Gear, Reverse Main Shaft, Start Year: 01/01/1965
25	957E7728A	2	Washer, Main Reverse Drive Gear Thrust, Start Year: 01/01/1965
26	C5NN7100A	1	Gear, 1st Speed, Start Year: 01/01/1965
27	957E7101B	1	Gear, 2nd & 5th, Start Year: 01/01/1965
28	957E7071B	1	Washer, Main Drive Shaft Thrust, Start Year: 01/01/1965
29	C5NN7064A	1	Ring, Snap, Main Shaft, Start Year: 01/01/1965
30	C5NN7120B	1	Bearing, Main Shaft Pilot, 2000, Start Year: 01/01/1965

3000-SERIES 3 CYL TRACTOR (1/65-12/74)

07B02 6 SPEED TRANSMISSION GEARS & RELATED PARTS

Ref	Part Number	Qty	Description
30	C5NN7120B	1	Bearing, Main Shaft Pilot, 3000, Start Year: 04/01/1970
31	E541GA9	1	Retainer, Main Shaft Rear Bearing, Start Year: 01/01/1965
32	9707580	2	Screw, Cap, HH, G5, 1/4"-20 x 3/4", Start Year: 01/01/1965
33	C5NN7N071A	1	Shaft & Coupling, Output, Matched, Start Year: 01/01/1965
34	E49GA9	1	Gear Assy., Secondary Output Shaft, Start Year: 01/01/1965
36	E63GA9	1	Washer, Secondary Output Shaft, Start Year: 01/01/1965
37	C5NN7086A	1	Gasket, Output Shaft Bearing Retainer, Start Year: 01/01/1965
38	C5NN7049F	1	Retainer, Output Shaft Bearing, Replaces C5NN7049B, Start Year: 01/01/1965
39	379304S	2	Pin, Dowel, 1/2" x 13/16", Start Year: 01/01/1965
40	304703S36	10	Screw, Cap, HH, G5, 3/8"-16 x 1-1/8", Start Year: 01/01/1965
41	E53GA9	1	Bearing, Secondary Output Shaft, Start Year: 01/01/1965
42	E1ADKN7261	1	Ring, Lock, Output Shaft Bearing Retainer, Start Year: 01/01/1965
43	E51GA9	1	Sleeve, Secondary Output Shaft Oil Seal, Start Year: 01/01/1965
44	E42GA9	1	Seal, Oil, Secondary Output Shaft, Start Year: 01/01/1965
45	C5NN702A	1	Countershaft, PTO, W/Transmission PTO, 12-1/8" Lg., Start Year: 01/01/1965
45	C7NN702B	1	Countershaft, PTO, W/Live PTO, 24" Lg., Replaces C5NN702B, Start Year: 01/01/1965
46	C5NN7111B	1	Countershaft, Hollow, W/Transmission PTO, Start Year: 01/01/1965
46	C5NN7111C	1	Countershaft, Hollow, W/Live PTO, Start Year: 01/01/1965
47	C7NN7118B	1	Bearing Assy., Countershaft Rear, Replaces E1ADDN7025A, Start Year: 01/01/1965
48	E1ADKN77014	1	Ring, Lock, Countershaft Rear Bearing, Start Year: 01/01/1965
49	C5NN7113G	1	Gear, Countershaft, Start Year: 01/01/1965
50	83908455	1	Bearing, Countershaft, Start Year: 01/01/1965
51	C5NN7N064A	1	Ring, Lock, Countershaft Bearing, Start Year: 01/01/1965
52	C7NN791B	1	Gear Assy., Live PTO Countershaft, 4000, 2000-3000, Includes: Gear, Ref. 53 & 54, Years: 01/01/1965-05/31/1972
52	D1NN791A	1	Gear Assy., Live PTO Countershaft, 4000, Includes: Gear, Ref. 53 & 54, Start Year: 06/01/1972
53	C7NNB777B	1	Washer, Thrust, W/Live PTO, Replaces P/N 957E-714, Start Year: 01/01/1965
54	C7NNB781A	1	Ring, Snap, W/Live PTO, Replaces P/N E67-GE-9, Start Year: 01/01/1965
55	83983006	1	Bearing Assy., PTO Front, W/Live PTO, Start Year: 01/01/1965
56	C5NN7106A	1	Coupling, Gear Sliding, Start Year: 01/01/1965
57	C5NN7113A	1	Gear, Countershaft, Start Year: 01/01/1965
57	D0NN7113B	1	Gear, Countershaft, 25 K.P.H., Basildon-Antwerp, 2100-2300- 2310, Start Year: 08/01/1970
58	C5NN7127B	1	Bearing Assy., Countershaft Front, Start Year: 01/01/1965
59	C5NN7N160A	1	Ring, Lock, Countershaft Front Bearing, Start Year: 01/01/1965
60	C5NN7127A	1	Bearing Assy., Countershaft Rear, Start Year: 01/01/1965
61	E62GE9	1	Seal Assy., PTO Countershaft, Start Year: 01/01/1965
62	957E790	2	Ring, Snap, PTO Countershaft Bearing, Start Year: 01/01/1965
63	E75GE9	1	Bearing, PTO Drive Shaft Front, Start Year: 01/01/1965
64	C5NNN705A	1	Sleeve, PTO Intermediate Shaft, Start Year: 01/01/1965
65	E1ADKN7256	1	Ring, Lock, Sleeve to Countershaft, Start Year: 01/01/1965
66	C5NN7140B	1	Shaft, Reverse Idler, Start Year: 01/01/1965

3000-SERIES 3 CYL TRACTOR (1/65-12/74)
07B02 6 SPEED TRANSMISSION GEARS & RELATED PARTS

Ref	Part Number	Qty	Description
67	C5NN7141A	1	Gear Assy., Reverse Idler, Start Year: 01/01/1965
69	C5NN7N011B	1	Bolt, Reverse Idler Shaft, 3/8"-16, Start Year: 01/01/1965
70	C5NN7N144A	1	Washer, Lock, 3/8", Start Year: 01/01/1965

--

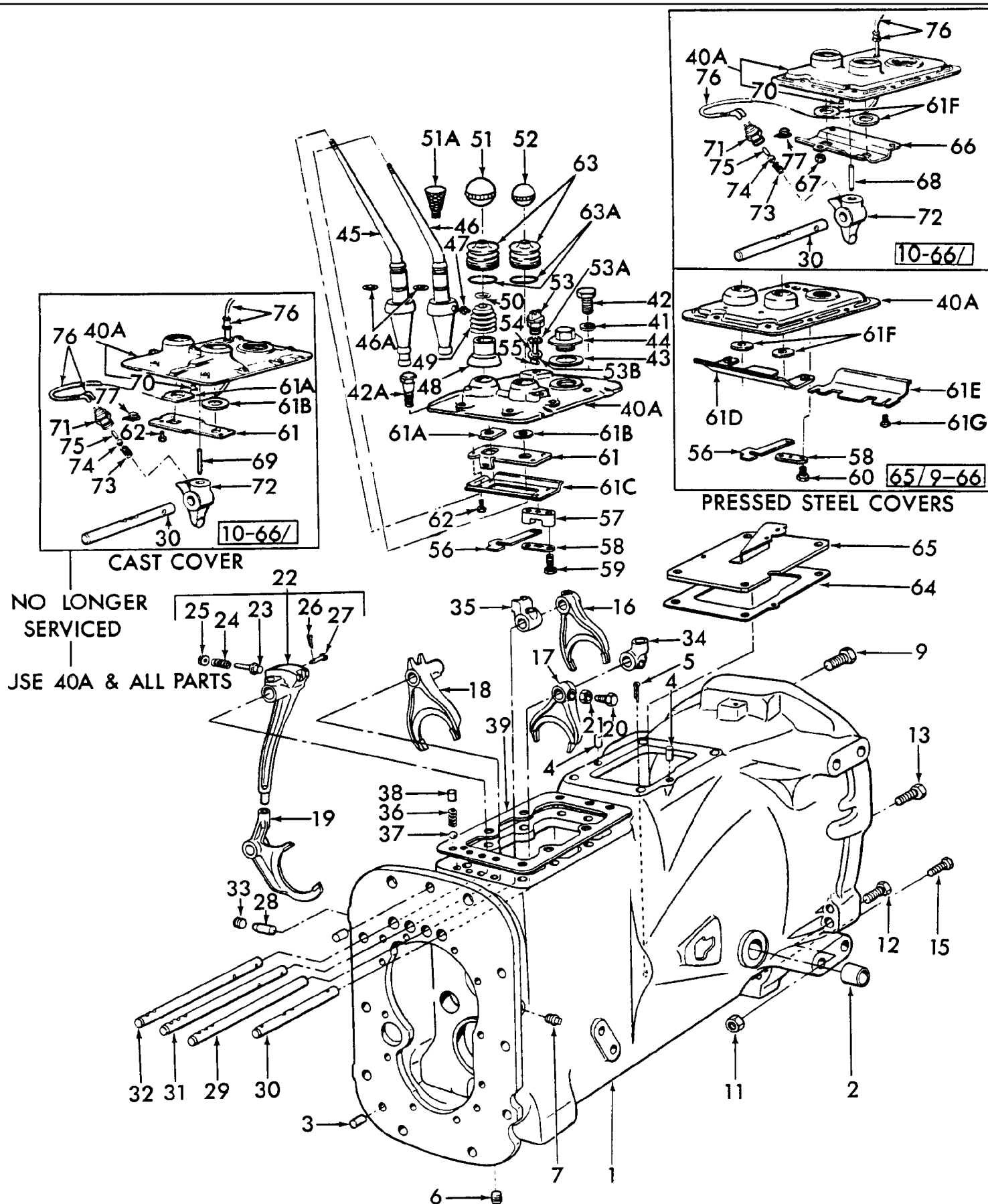

3000-SERIES 3 CYL TRACTOR (1/65-12/74)

07C01 DUAL RANGE 7 SPEED (GERMANY) & 8 SPEED TRANS. CASE, SHIFT LEVERS & RELATED PARTS - 2000, 3000, 4000

Ref	Part Number	Qty	Description
NLS		1	Transmission Assy., W/Live PTO, L/Gear Shift Cover, 2000-3000 Except 3400, Order Wholegoods, Start Year: 01/01/1965
NLS		1	Transmission Assy., W/Transmission PTO, L/Gear Shift Cover, 2100-3100-3190, Order Wholegoods, Start Year: 01/01/1965
NLS		1	Transmission Assy., Transmission PTO, L/Gear Shift Cover, Replaces P/N D1NN-7N002-A, 4400-4500, Order Wholegoods, Start Year: 01/01/1965
NLS		1	Transmission Assy., Transmission PTO, L/Gear Shift Cover, Replaces P/N D1NN-7N002-A, U.K.- Antwerp, 4100, Start Year: 05/01/1973
NLS		1	Transmission Assy., W/Transmission PTO, L/Gear Shift Cover, 3190-3400, Order Wholegoods, Start Year: 01/01/1965
NLS		1	Transmission Assy., W/Live PTO, L/Gear Shift Cover, 3400, Order Wholegoods, Start Year: 01/01/1965
NLS		1	Transmission Assy., L/PTO, L/Gear Shift Cover, U.S. Only, 3190-3400, Order Wholegoods, Start Year: 01/01/1965
NLS		1	Transmission Assy., L/PTO, L/Gear Shift Cover, U.S., 4410, Order Wholegoods, Start Year: 10/01/1969
NLS		1	Transmission Assy., L/PTO, L/Gear Shift Cover, 4190-4400-4500, Order Wholegoods, Start Year: 01/01/1965
NSS		1	Tranmission Assy., L/PTO, L/Gear Shift Cover, U.K.-Antwerp, 4100, Start Year: 05/01/1973
NLS		1	Transmission Assy., Independent PTO, L/Gear Shift Cover, U.S., 4100, Order Wholegoods, Years: 01/01/1965-05/31/1971
NLS		1	Transmission Assy., Independent PTO, L/Gear Shift Cover, 4190-4400-4500, Order Wholegoods, Start Year: 01/01/1965
NSS		1	Transmission Assy., Independent PTO, L/Gear Shift Cover, U.K.- Antwerp, 4100, Start Year: 05/01/1973
NLS		1	Transmission Assy., Independent PTO, L/Gear Shift Cover, U.K.- Antwerp, 4100, Order Wholegoods, Start Year: 01/01/1965
NLS		1	Transmission Assy., Transmission PTO, L/Gear Shift Cover, 4100-4190, Order Wholegoods, Start Year: 01/01/1965
NLS		1	Transmission Assy., W/Independent PTO, L/Shift Cover, 4140, Order Wholegoods, Start Year: 04/01/1970
NLS		1	Transmission Assy., W/Independent PTO, L/Shift Cover, 4410, Order Wholegoods, Years: 10/01/1969-01/31/1975
NLS		1	Transmission Assy., W/Transmission PTO, L/Shift Cover, 4410, Order Wholegoods, Start Year: 10/01/1969
NLS		1	Tranmission Assy., W/Transmission PTO, Special Ratio, L/Shift Cover, 2100-3100-3190, Order Wholegoods, Start Year: 04/01/1968
NLS		1	Transmission Assy., W/Independent PTO, Special Ratio, L/Shift Cover, 3055, Order Wholegoods, Start Year: 03/01/1970
NLS		1	Transmission Assy., W/Live PTO, Special Ratio, L/Shift Cover, 2300-3190-3300, Order Wholegoods, Start Year: 04/01/1968
NLS		1	Transmission Assy., W/Transmission PTO, L/Shift Cover, Replaces P/N C7NN-7N002-AU, 4100-4190, Order Wholegoods, Start Year: 04/01/1968
NLS		AR	Transmission Assy., W/Independent PTO, L/Shift Cover, 4100, Order Wholegoods, Start Year: 04/01/1968
NLS		1	Transmission Assy., W/Independent PTO, Special Ratio, L/Shift Cover, 4400-4500, Order Wholegoods, Start Year: 04/01/1968

3000-SERIES 3 CYL TRACTOR (1/65-12/74)

07C01 DUAL RANGE 7 SPEED (GERMANY) & 8 SPEED TRANS. CASE, SHIFT LEVERS & RELATED PARTS - 2000, 3000, 4000

Ref	Part Number	Qty	Description
	NLS	1	Transmission Assy., W/Independent PTO, Special Ratio, L/Shift Cover, Except Germany, 4190, Order Wholegoods, Start Year: 04/01/1968
	NLS	1	Transmission Assy., L/PTO, Special Ratio, L/Shift Cover, 4190-4400-4500, Order Wholegoods, Start Year: 04/01/1968
	NLS	1	Transmission Assy., W/Live PTO, L/Gear Shift Cover, 7 Speed Transmission, Special Ratio, Special Order Germany Only, 2100-2300-2310-3100-3300-3310-3190, Order Wholegoods, Years: 01/01/1965-10/31/197
	NLS	1	Transmission Assy., W/Independent PTO, L/Gear Shift Cover, 7 Speed Transmission, Special Ratio, Special Order Germany Only, 3055, Order Wholegoods, Years: 01/01/1971-10/31/1972
	NLS	1	Transmission Assy., W/Transmission PTO, 25 KPH Transmission, U.K.- Antwerp, 2100-2310-3100-3310, Order Wholegoods, Start Year: 08/01/1970
	NLS	1	Transmission Assy., W/Live PTO, 25 KPH Transmission, U.K.- Antwerp, Except 3400-3500-4000, Order Wholegoods, Start Year: 08/01/1970
1	D9NN7005CB	1	Case Assy., Transmission, Replaces P/N C7NN-7005-AV, AY & P/N C5NN-C7NN-7005-CF, CA, 2000-3000 Except 3500, When replacing Case Assy.'s made prior to 10-69/ both Bushings C5NN-7A615-A(81805431) must be replaced W/(2) D0NN-7A615-A(81823296)., No Longer Serviced (NH-E), Start Year: 01/01/1965
1	D9NN7005DB	1	Case Assy., Transmission, Replaces C7NN-7005-AZ, BA & D2NN-7005-C, 2000,4000,4100,5000, Start Year: 01/01/1965
1	C7NN7005BC	1	Case Assy., Transmission 8 Speed & 6 x 4, 4410,4140,3400,4400,3500,4500,3055, Includes: Case, & Ref. 2 & 3, No Longer Serviced, Start Year: 01/01/1965
2	C5NN7A615B	2	Bushing, Clutch Release Cross Shaft, Years: 01/01/1965-09/30/1969
2	C5NN7A615A	2	Bushing, Clutch Release Cross Shaft, Start Year: 10/01/1969
2	D0NN7A615A	2	Bushing, Clutch Release Shaft, Service Only
3	379304S2	2	Pin, Dowel, 1/2" x 13/16", Start Year: 01/01/1965
4	73269S	2	Pin, Dowel, 3/8" x 11/16", 4000, Start Year: 01/01/1965
	138188	1	Plug, Button, 13/32", Start Year: 01/01/1965
	36916S2	1	Screw, Rd Hd, 3/8"-16 x 1", NHNA Only, No Longer Serviced, Start Year: 01/01/1966
5	72036S36	1	Pin, Split Cotter, 5/32" x 1", Start Year: 01/01/1965
6	87733S	1	Plug, Pipe, Magnetic, Sq Socket, 3/4"-14, Years: 01/01/1965-10/31/1967
6	83909107	1	Plug, Square Hd., 3/4"-14 NPTF, Start Year: 11/01/1967
7	9617020	1	Plug, Pipe, HS, 1/4"-18, NPTF, Years: 01/01/1965-10/31/1967
7	87709S2	1	Plug, Socket Hd., 1/4"-18 NPTF, Start Year: 11/01/1967
9	P0401846	2	Screw, Cap, HH, G5, 3/4"-16 x 2-3/4", Start Year: 01/01/1965
9	301027S36	2	Screw, Cap, HH, G5, 3/4"-16 x 6", 3400,4000,4500,5000, Start Year: 01/01/1965
9	301027S36	2	Screw, Cap, HH, G5, 3/4"-16 x 6", 4200, Start Year: 01/01/1966
11	9602227	2	Nut, Lock, G8, 5/8"-18, This part is thinner than original part - number 33884S43, Start Year: 01/01/1965
12	304956S36	2	Screw, Cap, HH, G5, 5/8"-18 x 3-3/4", Start Year: 01/01/1965
13	304883S36	2	Screw, Cap, HH, G5, 5/8"-11 x 2-3/8", Start Year: 01/01/1965
15	280244	2	Screw, Cap, HH, G5, 7/16"-14 x 3/4", Start Year: 01/01/1965
16	C5NN7231A	1	Fork, Gear Shift, 7 & 3 - 5 & 1, Start Year: 01/01/1965
17	C5NN7231C	1	Fork, Gear Shift, High-Low, Start Year: 01/01/1965

3000-SERIES 3 CYL TRACTOR (1/65-12/74)

07C01 DUAL RANGE 7 SPEED (GERMANY) & 8 SPEED TRANS. CASE, SHIFT LEVERS & RELATED PARTS - 2000, 3000, 4000

Ref	Part Number	Qty	Description
18	C5NN7231S	1	Fork, Gear Shift, 2 & 6 Reverse, Replaces P/N C5NN-7231-D, Start Year: 01/01/1965
19	C5NN7231E	1	Fork, Gear Shift, 4th Low & 8, Start Year: 01/01/1965
20	81804978	6	Screw, Set, 3/8"-24 x 7/16", Gear Shift Fork Lock, Start Year: 01/01/1965
21	87308	6	Nut, Jam, G2, 3/8"-24, Start Year: 01/01/1965
22	C7NN7302A	1	Arm Assy., Gear Shift Selector, Replaces C5NN-7302-A, Includes: Arm & Ref. 23 thru 27, Start Year: 01/01/1965
23	D7NN7R427A	1	Plunger, Selector Stop, Replaces C5NN-7N547-A, Start Year: 01/01/1965
24	C7NN7N458A	1	Spring, Selector Stop Plunger, Replaces P/N C5NN-7N458-A, Start Year: 01/01/1965
25	C5NN7N456A	1	Retainer, Selector Stop Plunger Spring, Start Year: 01/01/1965
26	280236	AR	Pin, Split (Cotter), 1/16" x 1/2"
27	76237S	1	Pin, Clevis, 3/16" x 1-7/32", Start Year: 01/01/1965
27	76237S	1	Pin, Clevis, 3/16" x 1-7/32", Use W/C7NN-7302-A, Start Year: 01/01/1965
28	C5NN7229B	2	Interlock, Gear Shift Rail, 3/4" Lg., Start Year: 01/01/1965
28	C5NN7N230A	1	Interlock, Gear Shift, High-Low, 3-1/4" Lg., Germany, NH-E Only, No Longer Serviced, Years: 01/01/1965-10/31/1972
29	C5NN7240A	1	Rail, Gear Shift, 7 & 3 - 5 & 1, Start Year: 01/01/1965
30	C5NN7240AD	1	Rail, Gear Shift, High & Low, W/190 Hole, Replaces C5NN-7240-Y, Except Germany, Start Year: 01/01/1965
30	C5NN7240S	1	Rail, Gear Shift, High-Low, 3 Detents, Germany, NH-E Only, No Longer Serviced, Years: 01/01/1965-09/30/1966
30	C5NN7240AE	1	Rail, Gear Shift, High & Low, W/.190 Hole, Germany, NH-E Only, No Longer Serviced, Start Year: 10/01/1966
30	C5NN7240Z	1	Rail, Gear Shift, High & Low, 3 Detents, Germany, 3400,5000,4000,4500, NH-E Only, No Longer Serviced, Years: 01/01/1965-09/30/1966
31	C5NN7240B	1	Rail, Gear Shift, 2 & 6 Reverse, Start Year: 01/01/1965
32	C5NN7240L	1	Rail, Gear Shift, 4 & 8, 12.2" Long, Except Germany, Start Year: 01/01/1965
32	C5NN7240V	1	Rail, Gear Shift, 15.45" Long, Germany, NH-E Only, No Longer Serviced, Years: 01/01/1965-10/31/1972
33	9617020	2	Plug, Pipe, HS, 1/4"-18, NPTF, Start Year: 01/01/1965
34	D9NN7279AA	1	Gate, Gear Shift Shaft, Start Year: 01/01/1965
35	E5NN7N103AA	1	Connector, Gear Shift Lever, Replaces C5NN-7N103-A, Start Year: 01/01/1965
36	797234	4	Spring, Gear Shift Rail, Start Year: 01/01/1965
37	145222	4	Ball, Steel, 3/8", Rail Detent, Start Year: 01/01/1965
38	379678S	4	Pin, Straight, 3/8" x 1-1/4", Years: 01/01/1965-09/30/1966
38	379678S	3	Pin, Straight, 3/8" x 1-1/4", Start Year: 10/01/1966
38	81817971	1	Pin, 3/8" x 31/32", High & Low Rail, Start Year: 10/01/1966
39	82004680	1	Gasket, Gear Shift Cover, 10 Hole, W/Pressed Steel Cover, Start Year: 01/01/1965
40A	C5NN7211F	1	Case Cover Assy., Pressed Steel, Parts with callout numbers 66 thru 77 should be used when replacing C5NN-7211-F(81814737) or C5NN-7222-C(81804896) Cover., Start Year: 01/01/1965
41	388601S36M	8	Washer, Lock, 3/8", Start Year: 01/01/1965
42	88434	8	Screw, Cap, HH, G5, 3/8"-16 x 3/4", W/Pressed Steel Cover, Start Year: 01/01/1965
42	88206	8	Screw, Cap, HH, G5, 3/8"-16 x 1", W/Cast Cover, Years: 01/01/1965-01/31/1969

3000-SERIES 3 CYL TRACTOR (1/65-12/74)

07C01 DUAL RANGE 7 SPEED (GERMANY) & 8 SPEED TRANS. CASE, SHIFT LEVERS & RELATED PARTS - 2000, 3000, 4000

Ref	Part Number	Qty	Description
42A	C5NN7N176C	1	Bolt, Dowel, Case Cover, W/Pressed Steel Cover, No Longer Serviced, Years: 01/01/1965-09/30/1966
42A	C5NN7N176A	1	Bolt, Dowel, Case Cover, W/Cast Cover, No Longer Serviced, Years: 01/01/1965-09/30/1966
43	D9NN7037AA	1	Gasket, Filler Plug 3400,4000,5000, Start Year: 01/01/1965
44	957E7010	1	Plug, Case Filler, Start Year: 01/01/1965
45	C5NN7210D	1	Lever, Main Gear Change, W/Pressed Steel Cover, Years: 01/01/1965-03/31/1968
45	C7NN7210K	1	Lever, Main Gear Change, W/Cast Cover, 2300-3300, No Longer Serviced, Years: 04/01/1968-01/31/1969
45	C7NN7210AD	1	Lever, Main Gear Change, W/Pressed Steel Cover, 2300-3300, Start Year: 02/01/1969
45	C7NN7210J	1	Lever, Main Gear Change, W/Cast Cover, 4200-4410, Years: 01/01/1966-01/31/1969
45	C7NN7210AF	1	Lever, Main Gear Change, W/Pressed Steel Cover, 4200-4410, Start Year: 02/01/1969
45	C5NN7210E	1	Lever, Main Gear Change, W/Cast Cover, Years: 01/01/1965-03/31/1968
45	C7NN7210C	1	Lever, Main Gear Change, W/Cast Cover, Except 2300-3300-4200, Years: 04/01/1968-01/31/1969
45	C7NN7210AG	1	Lever, Main Gear Change, W/Pressed Steel Cover, Except 2300,3300,4200, Start Year: 02/01/1969
46	C5NN7210V	1	Lever, High - Low Gear Shift, W/Cast Cover, 2000-3000, No Longer Serviced, Years: 01/01/1965-03/31/1968
46	C7NN7210D	1	Lever, High - Low Gear Shift, W/Cast Cover, No Longer Serviced, Years: 04/01/1968-01/31/1969
46	C5NN7210T	1	Lever, High - Low Gear Shift, 4200, NHNA Only, No Longer Serviced, Years: 01/01/1966-03/31/1968
46	C7NN7210AC	1	Lever, High - Low Gear Shift, W/Pressed Steel Cover, Start Year: 02/01/1969
46A	128359	2	O-Ring, .614" ID x .070" Thk, Start Year: 04/01/1968
47	D7NN7C402A	2	Pin, Gear Shift Lever Retaining, W/Pressed Steel Cover, Start Year: 01/01/1965
47	D7NN7C402A	1	Pin, Gear Shift High - Low Lever Locating, W/Cast Cover, Replaces P/N N-7221, Years: 01/01/1965-01/31/1969
47	C7NN7N441B	1	Pin, Gear Shift Main Lever Locating, W/Cast Cover, Years: 01/01/1965-01/31/1969
48	82007346	2	Retainer, Gear Shift Lever Ball, Replaces P/N D4NN7N309A, Start Year: 01/01/1965
49	C7NN7227A	2	Spring, Gear Shift Lever, Replaces P/N N-7227, Start Year: 01/01/1965
50	N7228	2	Ring, Snap, Gear Shift Lever Spring, Start Year: 01/01/1965
51	C5NN7213A	1	Ball, Main Gear Change Lever, 1-5/8" (4.128cm), Start Year: 01/01/1965
51A	C5NN7C305B	2	Extension Assy., Gear Shift, 4200, NHNA Only, No Longer Serviced, Start Year: 01/01/1966
52	E440GB9	1	Ball, High - Low Gear Shift, 1-1/4" (3.175cm) Dia., Except 4200, Start Year: 01/01/1965
53	C5NN11N500A	1	Switch, Starter Safety, Years: 01/01/1965-09/30/1966
53A	87034S94	1	O-Ring, .562" ID x .103" Thk, Years: 01/01/1965-09/30/1966
53B	C5NN11N005A	1	Shim Pack, Switch to Shift Cover, U.S., No Longer Serviced, Years: 01/01/1965-09/30/1966
54	C5NN11467H	1	Plunger, Starter Safety Switch, W/Pressed Steel Cover, Red, .990/.995 (25.146/25.273mm), No Longer Serviced, Years: 01/01/1965-09/30/1966
54	C5NN11467J	1	Plunger, Starter Safety Switch, Red, 1.315/1.320 (33.401/33.528mm), No Longer Serviced, Years: 01/01/1965-09/30/1966
55	C5NN11N520A	1	Roller, Starter Safety Switch, No Longer Serviced, Years: 01/01/1965-09/30/1966
56	C5NN11N517B	1	Connector, Starter Safety Switch, U.S., Procure Locally, No Longer Serviced, Years: 01/01/1965-09/30/1966
56	C5NN11N517B	1	Connector, Starter Safety Switch, U.K.-Antwerp, Procure Locally, No Longer Serviced, Years: 01/01/1965-09/30/1966
57	C5NN11N466A	1	Retainer, Starter Safety Switch Plunger, W/Cast Cover, No Longer Serviced, Years: 01/01/1965-09/30/1966

3000-SERIES 3 CYL TRACTOR (1/65-12/74)

07C01 DUAL RANGE 7 SPEED (GERMANY) & 8 SPEED TRANS. CASE, SHIFT LEVERS & RELATED PARTS - 2000, 3000, 4000

Ref	Part Number	Qty	Description
58	C5NN11N499A	1	Plate, Starter Switch Support, U.S. Only, No Longer Serviced, Years: 01/01/1965-09/30/1966
59	C7NN7N450B	2	Bolt, Hex Drilled Hd., W/Cast Cover, 5/16"-18 x 1-7/8", No Longer Serviced, Years: 01/01/1965-09/30/1966
60	355431S	2	Bolt, Hex Drilled Hd., W/Pressed Steel Cover, 5/16"-18 x .56, No Longer Serviced, Years: 01/01/1965-09/30/1966
61	C5NN7B226B	1	Stop, Gear Shift Lever, W/Cast Cover, No Longer Serviced, Years: 01/01/1965-09/30/1966
61	C5NN7B226L	1	Stop, Gear Shift Lever, W/Cast Cover, Replaces P/N C5NN-7B226-G, No Longer Serviced, Years: 10/01/1966-01/31/1969
61A	C5NN7N179A	1	Plate, Gear Shift Oil Baffle Sliding, W/Cast Cover, Years: 01/01/1965-01/31/1969
61B	352619S36	1	Washer, Flat, W/Cast Cover, .880/.890 I.D. x 1.50, Years: 01/01/1965-01/31/1969
61C	C5NN7N178A	1	Plate, Gear Shift Oil Baffle, W/Cast Cover, No Longer Serviced, Years: 01/01/1965-09/30/1966
61D	C5NN7N177A	1	Plate Assy., Gear Shift Oil Baffle, W/Pressed Steel Cover, U.S., No Longer Serviced, Years: 01/01/1965-09/30/1966
61E	C5NN7N178B	1	Plate, Gear Shift Oil Baffle, W/Pressed Steel Cover, No Longer Serviced, Years: 01/01/1965-09/30/1966
61F	375217S36	2	Washer, Flat, W/Pressed Steel Cover, .76 I.D. x 1.72, Start Year: 01/01/1965
61G	355137S	2	Bolt, HH, W/Pressed Steel Cover, #10-32 x 3/8", No Longer Serviced, Years: 01/01/1965-09/30/1966
62	355431S	4	Bolt, Hex Drilled Hd., W/Cast Cover, 5/16"-18 x .56, No Longer Serviced, Years: 01/01/1965-01/31/1969
63	C5NN7277D	2	Seal, Gear Shift Lever, 4200, Start Year: 01/01/1966
63A	C5NN7N294A	2	Retainer, Gear Shift Lever Seal, 4200, NHNA Only, No Longer Serviced, Start Year: 01/01/1966
64	C5NN3C715A	1	Gasket, Cover, 4200, Start Year: 01/01/1966
65	C5NN7N021B	1	Plate Assy., Cover, 4200, NHNA Only, No Longer Serviced, Start Year: 01/01/1966
66	D9NN7B226FA	1	Stop, Gear Shift Lever, W/Pressed Steel Cover, Start Year: 10/01/1966
67	55712S7	3	Nut, Lock, Prevailing Torque, G5, 5/16"-24, Start Year: 10/01/1966
68	C5NN11N001B	1	Pin, Safety Starter Switch Locating, W/Pressed Steel Cover, 2.35" (59.689mm), Start Year: 10/01/1966
69	C5NN11N001A	1	Pin, Safety Starter Switch Locating, W/Cast Cover, 2.73" (69.311mm., Years: 10/01/1966-01/31/1969
70	C5NN7N181A	1	Dowel, Case Cover, Start Year: 10/01/1966
71	C7NN7A247A	1	Switch Assy., Safety Starter, Start Year: 10/01/1966
72	E1NN11N002AA	1	Retainer, Safety Starter Switch, Start Year: 10/01/1966
73	C5NN11N003B	1	Spring, Safety Starter Switch, Replaces P/N C5NN-11N003-A, Start Year: 10/01/1966
74	145222	1	Ball, Steel, 3/8" Dia., Start Year: 10/01/1966
75	C5NN11467R	1	Plunger, Safety Starter Switch, Start Year: 10/01/1966
76	E4NN7A488BB	1	Wire Assy., Safety Starter Switch, Start Year: 10/01/1966
77	D0NN14N204B	1	Clip, Safety Starter Switch, Start Year: 10/01/1966
	375394S	1	Grommet, .34 I.D. x .061 Groove x .31 Thick, U.K.-Antwerp, Except 3500-4400-4500, No Longer Serviced, Years: 10/01/1966-06/30/1971
	353873S	1	Grommet, .37 I.D x .12 Groove x .50 Thick, U.K.-Antwerp, Except 3500, 4400, 4500, Start Year: 07/01/1971
	353873S	1	Grommet, .37 I.D. x .12 Groove x .50 Thick, U.S., Except 3500-4400-4410-4500, Start Year: 10/01/1966
	D1NN3A566A	1	Grommet, 1/2" ID x 11/32" Thk, 3500-4000-4100-5000, Start Year: 10/01/1966

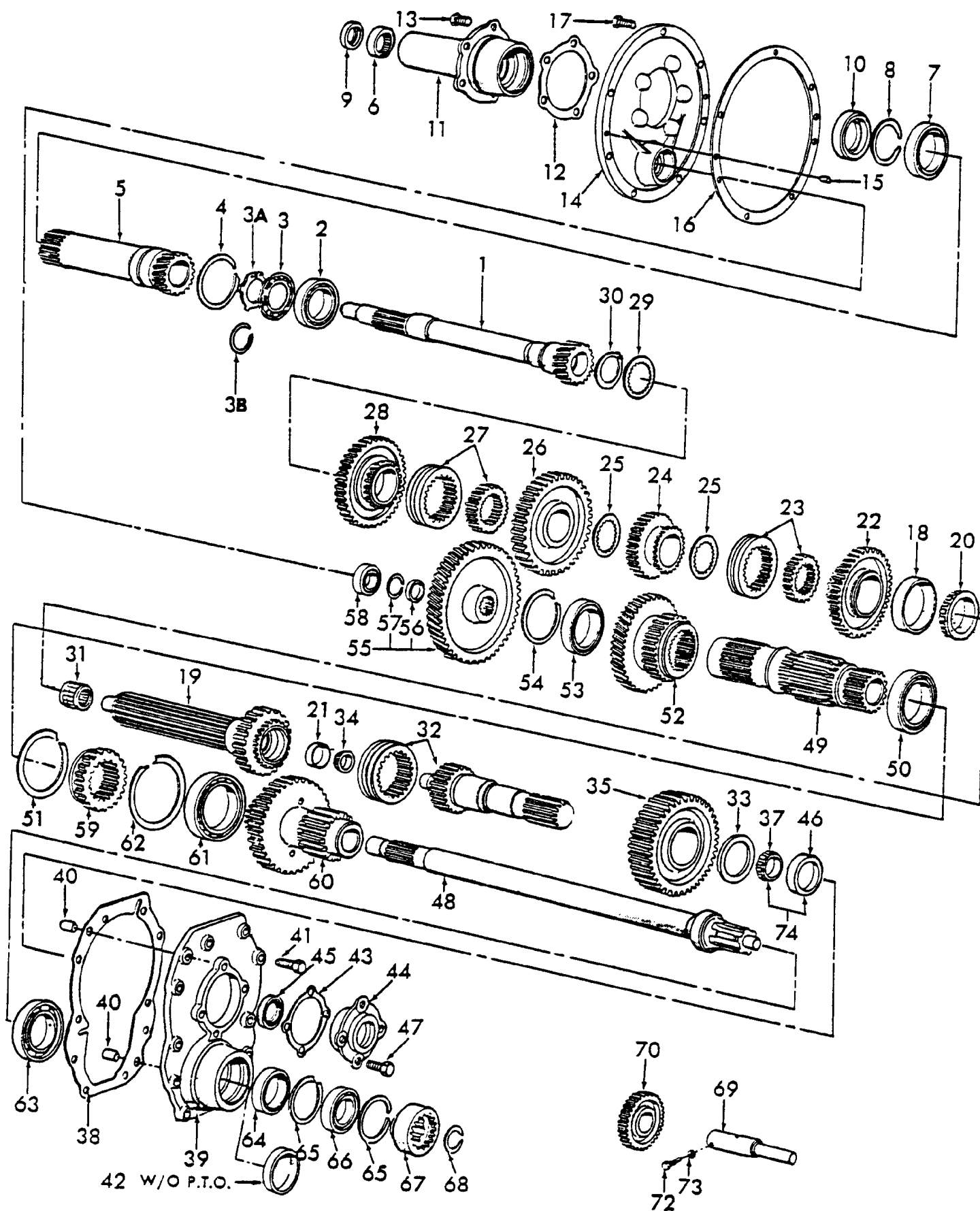

3000-SERIES 3 CYL TRACTOR (1/65-12/74)

07C03 DUAL RANGE 7 SPEED (GERMANY) & 8 SPEED TRANS. GEARS & RELATED PARTS - 2000, 4110, 3000 EXCEPT 3550

Ref	Part Number	Qty	Description
1	C5NN7017H	1	Shaft, Main, Front, W/Live & Transmission PTO, 7 Speed, 17T, 17.66" (44.857cm), U.K. - Antwerp, NH-E Only, No Longer Serviced, Years: 01/01/1965-09/30/1969
1	C9NN7017C	1	Shaft, Main, Front, W/Live & Transmission PTO, 7 Speed Transmission, 17T, 17.66" (44.857cm), Replaces P/N C7NN-7017-AC, Start Year: 10/01/1969
1	C5NN7017G	1	Shaft, Main, Front, W/Live & Transmission PTO, 8 Speed Transmission, 19T, 17.66" Lg. (44.857cm), Years: 01/01/1965-09/30/1969
1	C7NN7017AB	1	Shaft, Main, Front, W/Live & Transmission PTO, 8 Speed Transmission, 19T, 17.66" Lg. (44.857cm), Start Year: 10/01/1969
2	86511837	1	Bearing, Ball, M40, Main Drive Shaft, Start Year: 01/01/1965
3	C5NN7N301C	1	Plate, Drive Shaft Bearing, W/Live PTO, Start Year: 01/01/1965
3A	C5NN7N300B	1	Ring, Drive Shaft Bearing Plate Retaining, W/Live PTO, Start Year: 01/01/1965
3B	508E7064A	1	Ring, Drive Shaft Bearing, W/Transmission PTO, Start Year: 01/01/1965
4	C5NN7N064A	1	Ring, Snap, Main Drive Shaft Bearing, Outer, Start Year: 01/01/1965
5	C5NN772A	1	Shaft, PTO Input, W/Live PTO, Replaces P/N D1NN-772-A, Start Year: 01/01/1965
6	E61GE9	1	Bearing, PTO Input Shaft, W/Live PTO, Start Year: 01/01/1965
7	83908455	1	Bearing, PTO Input Shaft, Front, 3.5433 (90.0mm) O.D., Start Year: 01/01/1965
8	957E732	1	Ring, Snap, PTO Input Shaft Bearing, Small, W/Live PTO, Start Year: 01/01/1965
9	957E727A	1	Oil Seal Assy., PTO Input Shaft, W/Live PTO, Start Year: 01/01/1965
10	D9NNC729BA	1	Seal, Oil, PTO Input Shaft Bearing Retainer, W/Live PTO, Start Year: 01/01/1965
10	D9NN7R510BA	1	Seal, Oil, Clutch Release Bearing Hub Retainer,w/PTO,2.197O.D.,1.187I.D.,.50 thick, Start Year: 01/01/1965
11	C5NN7050C	1	Retainer, Main Drive Bearing, W/Live PTO, Start Year: 01/01/1965
11	C5NN7050A	1	Retainer, Main Drive Bearing, W/Transmission PTO, Start Year: 01/01/1965
12	C5NN7N051B	1	Gasket, Main Drive Bearing Retainer, Start Year: 01/01/1965
13	46007S36	5	Screw, Cap, HH, G5, Self-Locking, 3/8"-16 x 7/8", Start Year: 01/01/1965
14	C7NN7N054C	1	Plate Assy., Clutch Release Bearing Hub Support, Replaces P/N C5NN-7N054-A Includes: Plate & Ref. 15, Start Year: 01/01/1965
15	73269S	2	Pin, Dowel, 3/8" x 1-11/16", Start Year: 01/01/1965
16	E6NN7N057AA	1	Gasket, Clutch Release Bearing, Support Plate, Start Year: 01/01/1965
17	46009S36	7	Screw, Cap, HH, G5, Self-Locking, 3/8"-16 x 1-1/8", Start Year: 01/01/1965
18	82930256	1	Bearing Assy., Mainshaft, Start Year: 01/01/1965
19	C5NN7C095D	1	Shaft, Main, Rear, Start Year: 01/01/1965
19	D0NN7C095A	1	Shaft, Main, Rear, 8 Speed, 25 KPH Transmission, U.K.-Antwerp, Start Year: 08/01/1970
20	82930256	1	Bearing, Cone & Roller Assy., Mainshaft, Outer, Start Year: 01/01/1965
21	83990517	1	Bearing, Cup, Output Shaft, Start Year: 01/01/1965
22	C5NN7102F	1	Gear, 2nd Speed, Replaces P/N C5NN-7102-A, Start Year: 01/01/1965
23	E6NN7N072AA	1	Connector & Coupling, Gear Shift Sliding, Matched, Start Year: 01/01/1965
24	C5NN7K013E	1	Gear, Main Shaft, Reverse, 8 Speed, 28T & 32T, Replaces P/N C5NN-7K013-A, When Replacing P/N C5NN-7K013-A(87771648) W/C5NN-7K013-E(81813564) you must also replaces P/N C5NN-7141-A (81804801) W/C5NN-7141-B(81813479)., Start Year: 09/01/1965
24	C5NN7K013E	1	Gear, Main Shaft Reverse, 7 Speed, 28T& 32T, Start Year: 04/01/1968

3000-SERIES 3 CYL TRACTOR (1/65-12/74)

07C03 DUAL RANGE 7 SPEED (GERMANY) & 8 SPEED TRANS. GEARS & RELATED PARTS - 2000, 4110, 3000 EXCEPT 3550

Ref	Part Number	Qty	Description
25	957E7728A	2	Washer, Main Shaft Reverse Gear Thrust, Start Year: 01/01/1965
26	C5NN7100A	1	Gear, 1st Speed, 8 Speed, 28T & 49T, No Longer Serviced, Years: 01/01/1965-09/30/1965
26	C5NN7100A	1	Gear, 1st Speed, 7 Speed, 28T & 49T, No Longer Serviced, Years: 01/01/1965-03/31/1968
26	E6NN7N100AA	1	Gear, 1st Speed, 8 Speed, 28T & 46T, Start Year: 09/01/1965
26	E6NN7N100AA	1	Gear, 1st Speed, 7 Speed, 28T & 46T, Start Year: 04/01/1968
27	E6NN7N072AA	1	Connector & Coupling, Gear Shift Sliding, Start Year: 01/01/1965
28	C5NN7B340A	1	Gear, Main, 3rd Speed, Start Year: 01/01/1965
29	957E7071B	1	Washer, Main Drive Shaft Thrust, Start Year: 01/01/1965
30	C5NN7064A	1	Ring, Snap, Main Shaft, Start Year: 01/01/1965
31	C5NN7120B	1	Bearing, Main Shaft Pilot, Replaces P/N 960E-7120, Start Year: 01/01/1965
32	C5NN7N071C	1	Coupling & Shaft Assy., Output, No Longer Serviced, Years: 01/01/1965-04/30/1971
32	E6NN7N071AA	1	Coupling & Shaft Assy., Output, Start Year: 05/01/1971
33	C5NN7A385A	1	Washer, Output Shaft Thrust, 1.688" (42.88mm) I.D., NH-E Only, No Longer Serviced, Years: 01/01/1965-04/30/1971
33	C9NN7A385A	1	Washer, Output Shaft Thrust, 1.755" (44.577mm) I.D., Start Year: 05/01/1971
34	83990517	1	Bearing, Cone & Roller Assy., Output Shaft to Main Shaft, Start Year: 01/01/1965
35	E6NN7145AA	1	Gear Assy., Output Shaft, Start Year: 01/01/1965
37	81804632	1	Bearing, Cone & Roller Assy., Output Shaft to Retainer, Years: 01/01/1965-04/30/1971
38	C5NN7086A	1	Gasket, Output Shaft Bearing Retainer, Replaces P/N C5NN-7N086-A, Start Year: 01/01/1965
39	C5NN7049E	1	Retainer, Output, Replaces P/N C5NN-7049-C, Start Year: 01/01/1965
40	379304S2	2	Pin, Dowel, 1/2" x 13/16", Start Year: 01/01/1965
41	304703S36	10	Screw, Cap, HH, G5, 3/8"-16 x 1-1/8", Start Year: 01/01/1965
42	115422ES	1	Plug, Retainer Expansion, L/PTO, Start Year: 01/01/1965
43	C5NN7N135A	AR	Shim, Output Shaft, .003 (.762mm), Start Year: 01/01/1965
43	C5NN7N135B	AR	Shim, Output Shaft, .005 (.127mm), Start Year: 01/01/1965
43	C5NN7N135C	AR	Shim, Output Shaft, .012 (.3048mm), Start Year: 01/01/1965
44	C5NN7085B	1	Retainer Assy., Output Shaft Bearing, Includes: Retainer, Ref. 45, 46 & 47, No Longer Serviced, Years: 01/01/1965-04/30/1971
44	C9NN7049C	1	Retainer, Output Shaft Bearing, Start Year: 05/01/1971
45	C5NN77086A	1	Seal Assy., Output Shaft, Start Year: 01/01/1965
46	81804630	1	Cup, Output Shaft Bearing, Years: 01/01/1965-04/30/1971
47	46007S36	4	Screw, Cap, HH, G5, Self-Locking, 3/8"-16 x 7/8", Start Year: 01/01/1965
48	C5NN702A	1	Countershaft, PTO, W/Transmission PTO, Start Year: 01/01/1965
48	C7NN702B	1	Countershaft, PTO, W/Live PTO, Replaces P/N C5NN-702-B, Start Year: 01/01/1965
49	C5NN7111B	1	Countershaft, W/Transmission PTO, 8 Speed, 16T, Years: 01/01/1965-09/30/1965
49	C5NN7111B	1	Countershaft, 7 Speed, 16T, Years: 01/01/1965-03/31/1968
49	C5NN7111M	1	Countershaft, W/Transmission PTO, 8 Speed, 18T, Start Year: 09/01/1965
49	C5NN7111M	1	Countershaft, 7 Speed, 18T, Start Year: 04/01/1968
49	C5NN7111C	1	Countershaft, W/Live PTO, 8 Speed, 16T, Years: 01/01/1965-09/30/1965
49	C5NN7111C	1	Countershaft, W/Live PTO, 7 Speed, 16T, Years: 01/01/1965-03/31/1968
49	C5NN7111N	1	Countershaft, W/Live PTO, 8 Speed, 18T, Start Year: 09/01/1965

3000-SERIES 3 CYL TRACTOR (1/65-12/74)

07C03 DUAL RANGE 7 SPEED (GERMANY) & 8 SPEED TRANS. GEARS & RELATED PARTS - 2000, 4110, 3000 EXCEPT 3550

Ref	Part Number	Qty	Description
49	C5NN7111N	1	Countershaft, 7 Speed, 18T, Start Year: 04/01/1968
50	C7NN7118B	1	Bearing Assy., Coutnershaft, Replaces P/N E1ADDN-7025-A, Start Year: 01/01/1965
51	E1ADKN77014	1	Ring, Lock, Countershaft Rear Bearing, Start Year: 01/01/1965
52	C5NN7113D	1	Gear, Countershaft Main, 8 Speed Transmission, 30T & 56T, Start Year: 01/01/1965
52	C5NN7113E	1	Gear, Countershaft Main, 7 Speed Transmission, 30T & 57T, Start Year: 01/01/1965
53	83908455	1	Bearing, Countershaft, Highland Park, Start Year: 01/01/1965
53	83908455	1	Bearing, Countershaft, Basildon-Antwerp, Start Year: 01/01/1965
54	C5NN7N064A	1	Ring, Lock, Countershaft Bearing, Start Year: 01/01/1965
55	C7NN791B	1	Gear Assy., PTO Countershaft, W/Live PTO, Replaces P/N C5NN-791-A, 4110, Years: 01/01/1965-05/31/1972
55	C7NN791B	1	Gear Assy., PTO Countershaft, W/Live PTO, Replaces P/N C5NN-791-A, 2000-3000, Start Year: 01/01/1965
55	D1NN791A	1	Gear Assy., PTO Countershaft, W/Live PTO, 4110 Includes: Gear, Ref. 56 & 57, Start Year: 06/01/1972
56	C7NNB777B	1	Washer, W/Live PTO, Replaces P/N 957E-714, Start Year: 01/01/1965
57	C7NNB781A	1	Ring, Snap, W/Live PTO, Replaces E97-GE-9, Start Year: 01/01/1965
58	83983006	1	Bearing Assy., PTO Front, W/Live PTO, Start Year: 01/01/1965
59	E0NN7106BA	1	Coupling, Countershaft Sliding Gear, 21T, Must be used P/N C5NN-7102-F, Gear, Start Year: 01/01/1965
60	C5NN7113B	1	Gear, Countershaft Secondary, Start Year: 01/01/1965
60	D0NN7113A	1	Gear, Countershaft Secondary, 8 Speed, 25 KPH Transmission, Basildon-Antwerp, NH-E Only, Start Year: 08/01/1970
61	C5NN7127B	1	Bearing Assy., Countershaft Front, Start Year: 01/01/1965
62	C5NN7N160A	1	Ring, Lock, Countershaft Front Bearing, Start Year: 01/01/1965
63	C5NN7127A	1	Bearing Assy., Countershaft Rear, Start Year: 01/01/1965
64	E62GE9	1	Seal Assy., PTO Countershaft, Start Year: 01/01/1965
65	957E790	2	Ring, Snap, PTO Countershaft Bearing, Start Year: 01/01/1965
66	E75GE9	1	Bearing, PTO Drive Countershaft Rear, Start Year: 01/01/1965
67	C5NNN705A	1	Sleeve, PTO Intermediate Shaft, Start Year: 01/01/1965
68	E1ADKN7256	1	Ring, Lock, Sleeve & Gear to Countershaft, Start Year: 01/01/1965
69	C5NN7140B	1	Shaft, Reverse Idler, Start Year: 01/01/1965
70	C5NN7141A	1	Gear Assy., Reverse Idler, 8 Speed, 33T, Years: 01/01/1965-09/30/1965
70	C5NN7141A	1	Gear Assy., Reverse Idler, 7 Speed, 33T, Years: 01/01/1965-03/31/1968
70	C5NN7141B	1	Gear Assy., Reverse Idler, 8 Speed, 31T, Start Year: 09/01/1965
70	C5NN7141B	1	Gear Assy., Reverse Idler, 7 Speed, 31T, Start Year: 04/01/1968
72	C5NN7N011B	1	Bolt, 3/8"-16, Start Year: 01/01/1965
73	C5NN7N144A	1	Washer, Lock, 3/8", Start Year: 01/01/1965
74	86512015	1	Bearing Set, Cup & Cone, Output Shaft to Retainer, Start Year: 05/01/1971

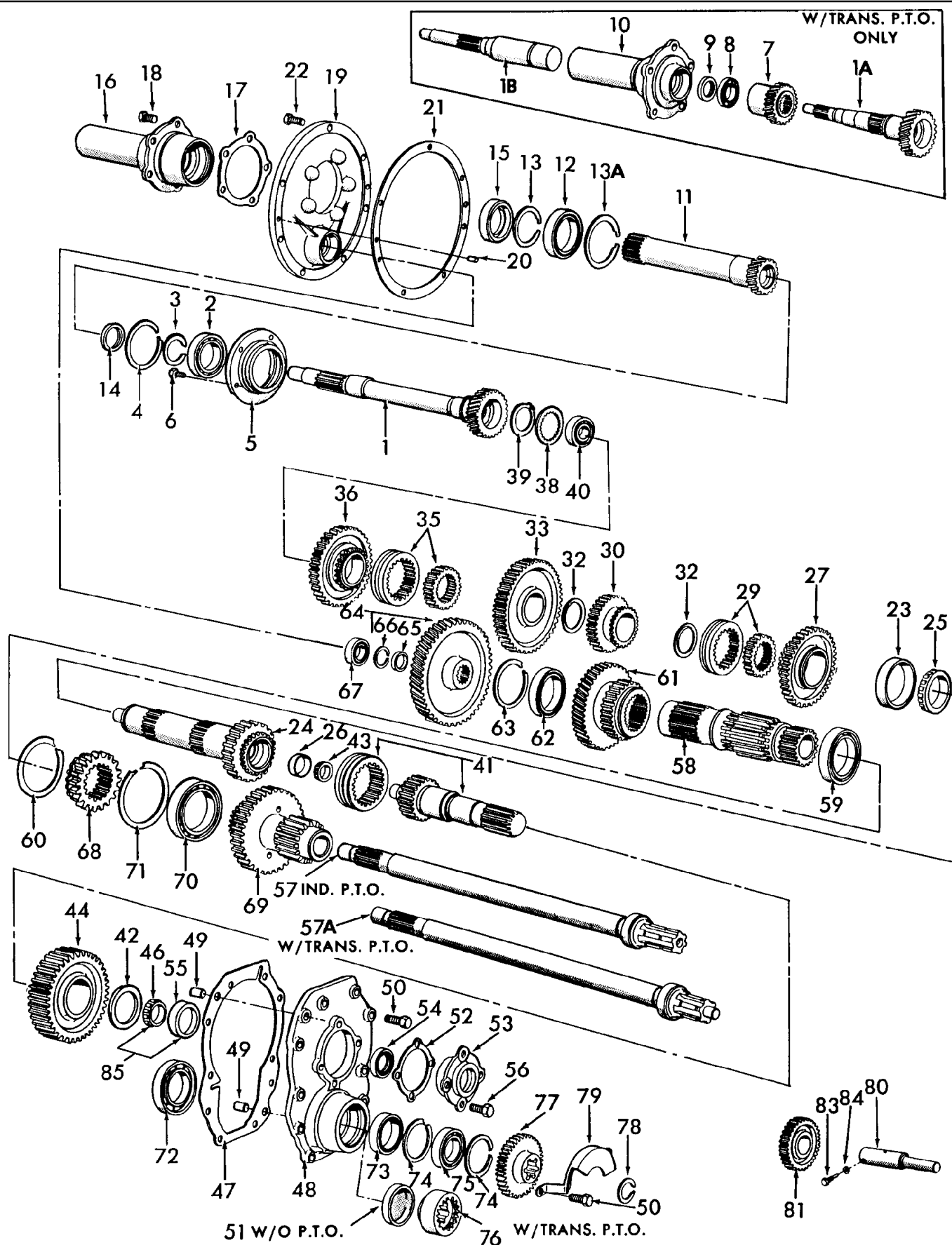

3000-SERIES 3 CYL TRACTOR (1/65-12/74)

07C04 DUAL RANGE 7 SPEED (GERMANY) & 8 SPEED TRANS. GEARS & RELATED PARTS - 3550, 4000 EXCEPT 4110

Ref	Part Number	Qty	Description
1	C5NN7017E	1	Shaft, Main, F, 29T, 17.66" Lg. W/IPTO, 8 Spd. Trans., No Longer Serviced, Years: 01/01/1965-09/30/1969
1	C7NN7017AD	1	Shaft, Main, F, 29T, 17.66" Lg., W/IPTO, 8 Spd. Trans., Start Year: 10/01/1969
1	C5NN7017F	1	Shaft, Main, F, 27T, 17.66" Lg., W/IPTO, 7 Spd. Trans., NH-E Only, No Longer Serviced, Years: 01/01/1965-09/30/1969
1	C7NN7017AE	1	Shaft, Main, F, 27T, 17.66" Lg., W/IPTO, 7 Spd. Trans., Start Year: 10/01/1969
1	C5NN7C095T	1	Shaft, Main, F, 29 Teeth, 17.66" Lg., 4 PTO, 8 Spd. Trans., No Longer Serviced, Years: 01/01/1965-09/30/1969
1	C7NN7C095E	1	Shaft, Main, L/PTO, 8 Speed Transmission, Start Year: 10/01/1969
1	C5NN7C095U	1	Shaft, Main, F, 27 T, 17.66" Lg., L/PTO, 7 Spd. Trans., NH-E Only, No Longer Serviced, Start Year: 01/01/1965
1A	C5NN7017J	1	Shaft, Main, F, 29T, 8.67" Lg., W/Trans. PTO, 8 Spd. Trans., Start Year: 01/01/1965
1A	C5NN7017K	1	Shaft, Main, F, 27T, 8.67" Lg., W/Trans. PTO, 7 Spd. Trans., NH-E Only, No Longer Serviced, Start Year: 01/01/1965
1A	C5NN7017V	1	Shaft, 34 Teeth, 4500
1B	C5NN7N015A	1	Shaft & Sleeve Assy., Main Drive, W/Transmission PTO, No Longer Serviced, Years: 01/01/1965-09/30/1969
1B	C7NN7N015B	1	Shaft & Sleeve Assy., Main Drive, W/Transmission PTO, Start Year: 10/01/1969
2	86511837	1	Bearing, Ball, M40, Main Drive Shaft, Start Year: 01/01/1965
3	508E7064A	1	Ring, Snap, Main Drive Shaft Bearing, Inner, Start Year: 01/01/1965
4	C5NN7N064A	1	Ring, Snap, Main Drive Shaft Bearing, Outer, Start Year: 01/01/1965
5	C5NN7N053A	1	Plate, Main Drive Shaft Bearing Retainer, Start Year: 01/01/1965
6	46051S36	1	Screw, Cap, HH, G5, Self-Locking, 7/16"-14 x 1-1/8", Start Year: 01/01/1965
7	D1NN7A669A	1	Gear, PTO, W/Transmission PTO, Replaces C5NN-7A669-A, When replacing C5NN-7A669-A (81805442) also use D1NN-791-A (81825851) Gear, Start Year: 01/01/1965
8	D0NNN755B	1	Bearing Assy., PTO, Rear Upper Shaft, W/Transmission PTO, Start Year: 01/01/1965
9	D9NN7R510BA	1	Seal, Oil, Clutch Release Bearing Hub Retainer,w/PTO,2.197O.D.,1.187I.D.,.50 thick, Start Year: 01/01/1965
10	C5NN7050E	1	Retainer, Main Drive Bearing, W/Transmission PTO, Start Year: 01/01/1965
10	C5NN7050A	1	Retainer, Main Drive Bearing, L/PTO, Start Year: 01/01/1965
11	D1NN772B	1	Shaft, PTO Input, W/Independent PTO, Replaces C5NN-772-C, When replacing C5NN-772-C (81813385) 17 Teeth, W/D1NN-772-B(81825850) 15 Teeth, also use (1) D1NN-791-A (81825851) (50 Teeth Gear replaces 57 Teeth Gear)., Start Year: 01/01/1965
12	83908455	1	Bearing, PTO Input Shaft, W/Independent PTO, Start Year: 01/01/1965
12	83908455	1	Bearing, PTO Input Shaft, W/Independent PTO, NH-E Only, Start Year: 01/01/1965
13	957E732	1	Ring, Snap, PTO Input Shaft Bearing, Small, W/IPTO, Start Year: 01/01/1965
13A	C5NN7N064A	1	Ring, Snap, PTO Input Shaft Bearing, Large., Start Year: 01/01/1965
14	957E727A	1	Seal Assy., Oil, PTO Input Shaft, W/Independent PTO, Start Year: 01/01/1965
15	D9NNC729BA	1	Seal, Oil, PTO Input Shaft Bearing Retainer, W/IPTO, Start Year: 01/01/1965
16	C5NN7050D	1	Retainer, Main Drive Bearing, W/IPTO, 4000, Years: 01/01/1965-09/30/1969
16	C5NN7050D	1	Retainer, Main Drive Bearing, W/IPTO, 3550, 4400, 4410, 4500, Start Year: 10/01/1971
16	C7NN7050B	1	Retainer, Main Drive Brg., W/IPTO, 4400, 4410, 4500, Years: 10/01/1969-09/30/1971

3000-SERIES 3 CYL TRACTOR (1/65-12/74)

07C04 DUAL RANGE 7 SPEED (GERMANY) & 8 SPEED TRANS. GEARS & RELATED PARTS - 3550, 4000 EXCEPT 4110

Ref	Part Number	Qty	Description
16	C7NN7050B	1	Retainer, Main Drive Brg., W/IPTO, 4100, 4200, Start Year: 10/01/1969
17	C5NN7N051B	1	Gasket, Main Drive Bearing Retainer, Start Year: 01/01/1965
18	46007S36	5	Screw, Cap, HH, G5, Self-Locking, 3/8"-16 x 7/8", Start Year: 01/01/1965
19	C7NN7N054C	1	Plate Assy., Clutch Release Bearing Hub Support, Replaces C5NN-7N054-A Includes: Ref. 20, Start Year: 01/01/1965
20	73269S	2	Pin, Dowel, 3/8" x 1-11/16", Start Year: 01/01/1965
21	E6NN7N057AA	1	Gasket, Clutch Release Bearing, Support Plate, Start Year: 01/01/1965
22	46009S36	7	Screw, Cap, HH, G5, Self-Locking, 3/8"-16 x 1-1/8", Start Year: 01/01/1965
23	86691	1	Cup, Main Shaft, Replaces C7NN-7N432-A, Start Year: 01/01/1965
24	E6NN7C095CA	1	Shaft, Main, Rear, Start Year: 01/01/1965
25	81829466	1	Bearing, Cone & Roller Assy., Main Shaft Outer, Replaces C7NN-7N431-A, Start Year: 01/01/1965
26	83990517	1	Cup, Output Shaft, Start Year: 01/01/1965
27	E6NN7N101AA	1	Gear Assy., 2nd Speed, Replaces C5NN-7N101-B, Start Year: 01/01/1965
29	E6NN7N072BA	1	Connector & Coupling, Gear Shift Sliding, Matched, Replaces C5NN-7N072-C, Start Year: 01/01/1965
30	C5NN7N012A	1	Gear Assy., Main Shaft Reverse, 8 Speed, Years: 01/01/1965-09/30/1965
30	C5NN7N012A	1	Gear Assy., Main Shaft Reverse, 7 Speed, Years: 01/01/1965-03/31/1968
30	E6NN7N012AA	1	Gear Assy., Main Shaft Reverse, 8 Speed Gear Assy., Start Year: 09/01/1965
30	E6NN7N012AA	1	Gear Assy., Main Shaft Reverse, 7Speed Gear Assy., Start Year: 04/01/1968
32	C5NN7033A	2	Washer, Main Shaft Reverse Gear Thrust, Start Year: 01/01/1965
33	C5NN7N100A	1	Gear Assy., 1st Speed, 49 & 28 Teeth, 8 Speed, No Longer Serviced, Years: 01/01/1965-09/30/1965
33	C5NN7N100A	1	Gear Assy., 1st Speed, 49 & 28 Teeth, 7 Speed, No Longer Serviced, Years: 01/01/1965-03/31/1968
33	E6NN7N100AA	1	Gear Assy., 1st Speed, 46 & 28 Teeth, 8 Speed, Start Year: 09/01/1965
33	E6NN7N100AA	1	Gear Assy., 1st Speed, 46 & 28 Teeth, 7 Speed, Start Year: 04/01/1968
35	E6NN7N072AA	1	Connector & Coupling, Gear Shaft Sliding, Start Year: 01/01/1965
36	E6NN7N315AA	1	Gear Assy., 3rd. Speed, Start Year: 01/01/1965
38	C5NN7N034B	1	Washer, Main Drive Shaft Thrust, Start Year: 01/01/1965
39	86503781	1	Ring, Snap, Ext, 1.56", Main Shaft, Start Year: 01/01/1965
40	82001825	1	Bearing Assy., Main Shaft, Start Year: 01/01/1965
41	C5NN7N071C	1	Coupling & Shaft Assy., Output, No Longer Serviced, Years: 01/01/1965-04/30/1971
41	E6NN7N071AA	1	Coupling & Shaft Assy., Output, Start Year: 05/01/1971
42	C5NN7A385A	1	Washer, Output Shaft Thrust, 1.688" (42.88mm) I.D., No Longer Serviced (NH-E), Years: 01/01/1965-04/30/1971
42	C9NN7A385A	1	Washer, Output Shaft Thrust, 1.755" (44.577mm) I.D., Start Year: 05/01/1971
43	83990517	1	Bearing, Cone & Roller Assy., Output Shaft to Main Shaft, Start Year: 01/01/1965
44	E6NN7145AA	1	Gear Assy., Output Shaft, Start Year: 01/01/1965
46	81804632	1	Bearing, Cone & Roller Assy., Output Shaft to Retainer, Years: 01/01/1965-04/30/1971
47	C5NN7086A	1	Gasket, Output Shaft Bearing Retainer, Start Year: 01/01/1965
48	C5NN7049E	1	Retainer, Output, Replaces C5NN-7049-C, Start Year: 01/01/1965
49	379304S2	2	Pin, Dowel, 1/2" x 13/16", Start Year: 01/01/1965
50	304703S36	10	Screw, Cap, HH, G5, 3/8"-16 x 1-1/8", Start Year: 01/01/1965
50	115422ES	1	Plug, Retainer Expansion, L/PTO, Start Year: 01/01/1965

3000-SERIES 3 CYL TRACTOR (1/65-12/74)

07C04 DUAL RANGE 7 SPEED (GERMANY) & 8 SPEED TRANS. GEARS & RELATED PARTS - 3550, 4000 EXCEPT 4110

Ref	Part Number	Qty	Description
52	C5NN7N135A	AR	Shim, Output Shaft, .003, Start Year: 01/01/1965
52	C5NN7N135B	AR	Shim, Output Shaft, .005, Start Year: 01/01/1965
52	C5NN7N135C	AR	Shim, Output Shaft, .012, Start Year: 01/01/1965
53	C5NN7085B	1	Retainer Assy., Output Shaft Bearing, Includes Ref. 54 & 55, No Longer Serviced, Years: 01/01/1965-04/30/1971
53	C9NN7085B	1	Retainer Assy., Output Shaft Bearing, Includes: Ref. 54 & 55, No Longer Serviced, Start Year: 05/01/1971
54	C5NN77086A	1	Seal Assy., Start Year: 01/01/1965
55	81804630	1	Cup, Years: 01/01/1965-04/30/1971
56	46007S36	4	Screw, Cap, HH, G5, Self-Locking, 3/8"-16 x 7/8", Start Year: 01/01/1965
57	C7NN702A	1	Countershaft, PTO, W/Independent PTO, Start Year: 01/01/1965
57A	C7NN702B	1	Countershaft, PTO, W/Transmission PTO, Replaces C5NN-702-B, Start Year: 01/01/1965
58	C5NN7111C	1	Countershaft, 16 Teeth, W/Transmission & Independent PTO, 7 Speed, No Longer Serviced (NH-E), Years: 01/01/1965-03/31/1968
58	C5NN7111C	1	Countershaft, 16 Teeth, W/Transmission & Independent PTO, 8 Speed, No Longer Serviced (NH-E), Years: 01/01/1965-09/30/1965
58	C5NN7111N	1	Countershaft, 18 Teeth, W/Transmission & Independent PTO, 7 Speed, Start Year: 04/01/1968
58	C5NN7111N	1	Countershaft, 18 Teeth, W/Transmission & Independent PTO, 8 Speed, Start Year: 09/01/1965
59	C7NN7118B	1	Bearing Assy., Countershaft, Replaces E1ADDN-7025-A, Start Year: 01/01/1965
60	E1ADKN77014	1	Ring, Lock, Countershaft Rear Bearing, Start Year: 01/01/1965
61	C5NN7113J	1	Gear, Countershaft Main, 30 & 46 Teeth, 8 Speed Transmission, Start Year: 01/01/1965
61	C5NN7113K	1	Gear, Countershaft Main, 30 & 48 Teeth, 7 Speed Transmission, NH-E Only, Start Year: 01/01/1965
62	83908455	1	Bearing, Countershaft, Start Year: 01/01/1965
62	83908455	1	Bearing, Countershaft, Start Year: 01/01/1965
63	C5NN7N064A	1	Ring, Lock, Countershaft Bearing, Start Year: 01/01/1965
64	C7NN791B	1	Gear Assy., PTO Countershaft, W/Transmission & Independent PTO, 57 Teeth, Replaces C5NN-791-A, Years: 01/01/1965-05/31/1972
64	D1NN791A	1	Gear Assy., PTO Countershaft, W/Transmission & Independent PTO, 50 Teeth Includes: Ref. 65 & 66, Start Year: 06/01/1972
65	C7NNB777B	1	Washer, W/Transmission & Independent PTO, Start Year: 01/01/1965
65	C7NNB777B	1	Washer, W/Transmission & Independent PTO, Start Year: 01/01/1965
66	C7NNB781A	1	Ring, Snap, W/Transmission & Independent PTO, Replaces E97-GE-9, Start Year: 01/01/1965
67	83983006	1	Bearing Assy., PTO Front, W/Transmission & Independant PTO, Start Year: 01/01/1965
68	E0NN7106BA	1	Coupling, Countershaft Sliding Gear, 21T, Must be used W/#C5NN-7N101-D, Gear, Start Year: 01/01/1965
69	C5NN7113B	1	Gear, Countershaft Secondary, Start Year: 01/01/1965
70	C5NN7127B	1	Bearing Assy., Countershaft Front, Start Year: 01/01/1965
71	C5NN7N160A	1	Ring, Lock, Countershaft Front Bearing, Start Year: 01/01/1965
72	C5NN7127A	1	Bearing Assy., Countershaft Rear, Start Year: 01/01/1965
73	E62GE9	1	Seal Assy., PTO Countershaft, Start Year: 01/01/1965
74	957E790	2	Ring, Snap, PTO Countershaft Bearing, Start Year: 01/01/1965
75	E75GE9	1	Bearing, PTO Drive Countershaft Rear, Start Year: 01/01/1965
76	C5NNN705A	1	Sleeve, PTO Intermediate Shaft, W/Transmission PTO, Start Year: 01/01/1965

07C04 DUAL RANGE 7 SPEED (GERMANY) & 8 SPEED TRANS. GEARS & RELATED PARTS - 3550, 4000 EXCEPT 4110

Ref	Part Number	Qty	Description
77	C5NN866B	1	Gear, Hydraulic Pump Drive, W/Independent PTO, Start Year: 01/01/1965
78	E1ADKN7256	1	Ring, Lock, Sleeve & Gear to Countershaft, Start Year: 01/01/1965
79	C5NNN872A	1	Shroud Assy., Hydraulic Pump Drive Gear, W/Independant PTO, Start Year: 01/01/1965
80	C5NN7140B	1	Shaft, Reverse Idler, Start Year: 01/01/1965
81	C5NN7141A	1	Gear Assy., Reverse Idler, 33T, 8 Speed, Years: 01/01/1965-09/30/1965
81	C5NN7141A	1	Gear Assy., Reverse Idler, 33T, 7 Speed, Years: 01/01/1965-03/31/1968
81	C5NN7141B	1	Gear Assy., Reverse Idler, 31T, 8 Speed, Start Year: 09/01/1965
81	C5NN7141B	AR	Gear Assy., Reverse Idler, 31T, 7 Speed, Start Year: 04/01/1968
83	C5NN7N011B	1	Bolt, Reverse Idler Shaft, 3/8"-16, Start Year: 01/01/1965
84	C5NN7N144A	1	Washer, Lock, 3/8", Start Year: 01/01/1965
85	86512015	1	Bearing Set, Cup & Cone, Start Year: 05/01/1971

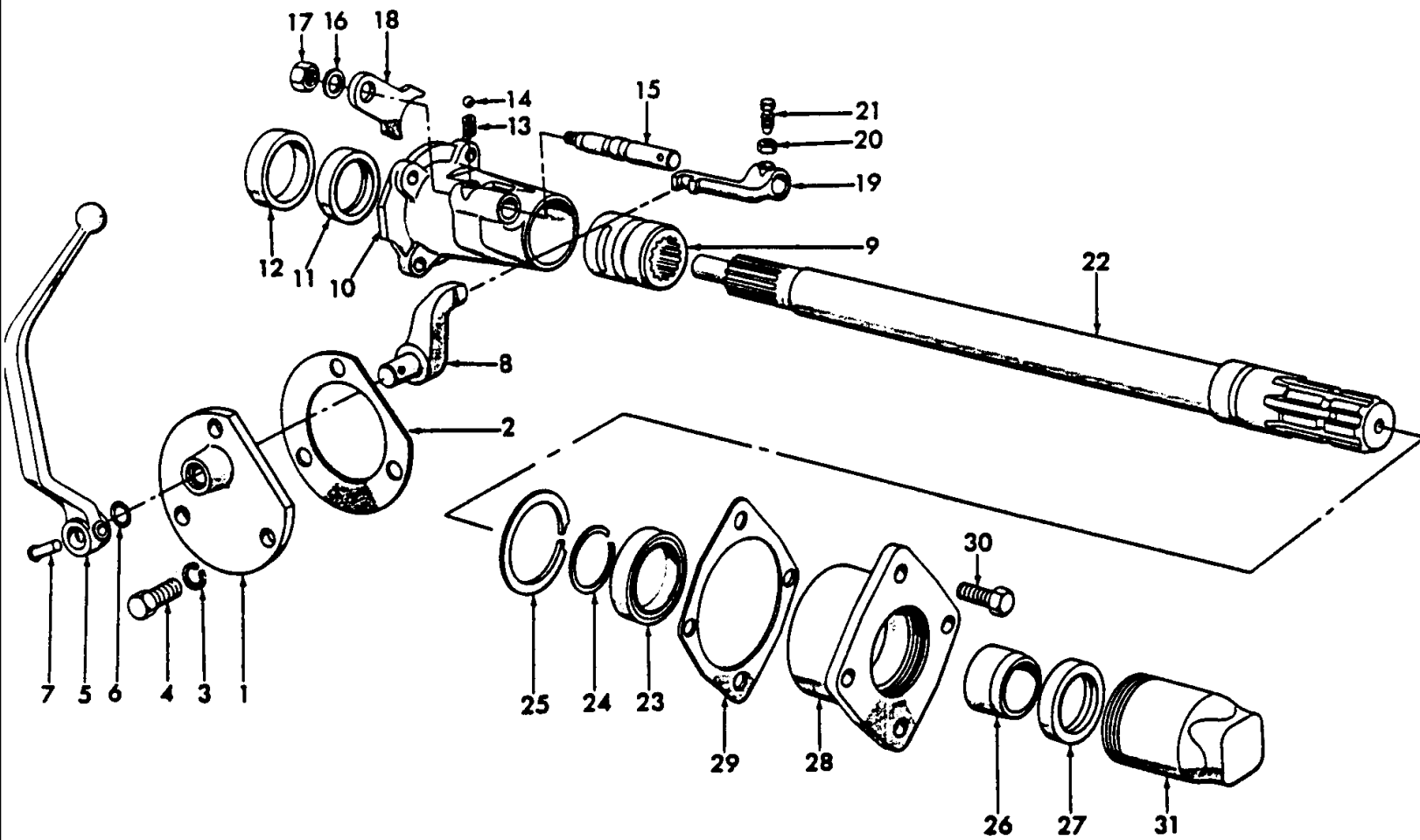

3000-SERIES 3 CYL TRACTOR (1/65-12/74)

07D01 POWER TAKE OFF ASSEMBLY - 4 SPEED TRANSMISSION - 2000, 3000

Ref	Part Number	Qty	Description
1	C5NN721C	1	Plate, Shifter, U.S., No Longer Serviced (NHNA), Years: 01/01/1965-12/31/1970
2	C5NNN722B	1	Gasket, Shifter Plate, Replaces P/N C5NN-N722-A, Years: 01/01/1965-12/31/1970
3	81547	AR	Washer, Lock, 7/16"
4	9706729	3	Screw, Cap, HH, G5, 7/16"-14 x 1", Start Year: 01/01/1965
5	C5NN723B	1	Lever, Shifter, U.S., No Longer Serviced, Years: 01/01/1965-12/31/1970
6	14457281	1	O-Ring, M15.54 ID x 2.62 Thk, Years: 01/01/1965-12/31/1970
7	60518S	1	Rivet, Button Hd, 1/4" x 1-1/4", Years: 01/01/1965-12/31/1970
8	C5NN720C	1	Fork, Shifter, No Longer Serviced (NHNA), Years: 01/01/1965-12/31/1970
9	NCA717A	1	Sleeve, Clutch, NHNA Only, Years: 01/01/1965-12/31/1970
10	NCA770A	1	Support, No Longer Serviced (NHNA), Years: 01/01/1965-12/31/1970
11	233274	1	Seal, Oil, Countershaft Rear, Years: 01/01/1965-12/31/1970
12	517512	1	Bearing, Cup, 2-7/8" OD, Support to Countershaft Bearing, Years: 01/01/1965-12/31/1970
13	BB7234	1	Spring, Shift Rail Detent, Years: 01/01/1965-12/31/1970
14	145222	1	Ball, Shift Rail Detent Spring, Years: 01/01/1965-12/31/1970
15	C5NN719A	1	Rail, Shift, U.S., No Longer Serviced (NHNA), Years: 01/01/1965-12/31/1970
16	81821693	AR	Washer, Lock, 3/8"
17	86509310	AR	Nut, G5, 3/8"-24
18	NAA722A	1	Stop, Shifter, Years: 01/01/1965-12/31/1970
19	C5NNN724B	1	Connector, Shifter, Replaces P/N C5NN-N724-A, U.S., No Longer Serviced (NHNA), Years: 01/01/1965-12/31/1970
20	87308	AR	Nut, Jam, G2, 3/8"-24
21	81804978	1	Screw, Set, 3/8"-24 x 7/16", Lock, Shifter Connector, Years: 01/01/1965-12/31/1970
22	C5NNA701K	1	Shaft, Rear, 10 Spline, 32.44" Lg., Except 3500, Years: 01/01/1965-12/31/1970
22	C5NNA701G	1	Shaft, Rear, 10 Spline, 32.84" Lg., 3500, No Longer Serviced (NHNA), Years: 01/01/1965-12/31/1970
23	E75GE9	1	Bearing, Shaft Rear, Replaces P/N 8A-7065, Years: 01/01/1965-12/31/1970
24	310086	1	Ring, Snap, Bearing to Shaft, No Longer Serviced (NH-E), Years: 01/01/1965-12/31/1970
25	314267	1	Ring, Snap, Bearing to Shaft Cover, Years: 01/01/1965-12/31/1970
26	310087	1	Sleeve, Shaft Rear, Years: 01/01/1965-12/31/1970
27	D9NN703BB	1	Oil Seal Assy., Shaft Rear, Years: 01/01/1965-12/31/1970
28	E2NN733AA	1	Cover, Years: 01/01/1965-12/31/1970
29	C5NN747A	1	Gasket, Cover, Years: 01/01/1965-12/31/1970
30	304705S36	4	Screw, Cap, HH, G5, 7/16"-14 x 1-1/8", Years: 01/01/1965-12/31/1970
31	310088F	1	Cap, Years: 01/01/1965-12/31/1970

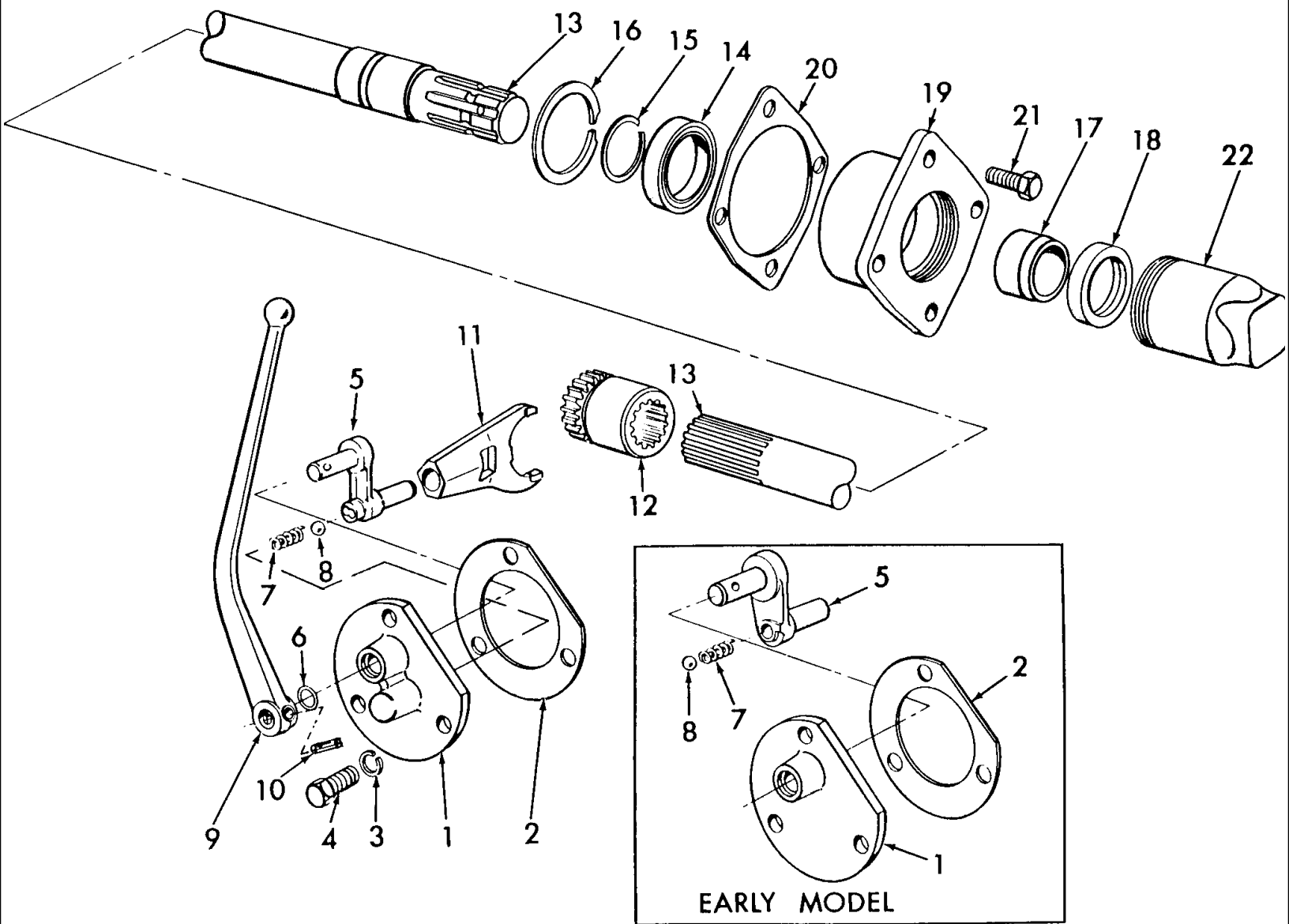

3000-SERIES 3 CYL TRACTOR (1/65-12/74)

07D02 POWER TAKE OFF ASSEMBLY - 6, 7, & 8 SPEED & MANUAL REVERSING TRANS. - 2000, 3000 EXCEPT 3550, 4000

Ref	Part Number	Qty	Description
1	C7NN721A	1	Plate, Shifter, Replaces C5NN-721-A, When C7NN-721-A (81819531) replaces C5NN-721-A, C7NN-N740-A (81819532) Arm must replace C5NN-N740-A. Detent Ball & Spring are now located in Plate, Ref. 1, instead of Shifter Arm, Ref. 5., Start Year: 01/01/1965
2	C5NNN722B	1	Gasket, Shifter Plate, Replaces C5NN-N722-A, Start Year: 01/01/1965
3	81547	AR	Washer, Lock, 7/16"
4	9706729	3	Screw, Cap, HH, G5, 7/16"-14 x 1", Start Year: 01/01/1965
5	C7NNN740A	1	Arm, Shifter, Replaces C5NN-N740-A, Must be used w/ C7NN-721-A Plate Only, When C7NN-721-A (81819531) replaces C5NN-721-A, C7NN-N740-A (81819532) Arm must replace C5NN-N740-A. Detent Ball & Spring are now located in Plate, Ref. 1, instead of Shifter Arm, Ref. 5., Start Year: 01/01/1965
6	14457281	1	O-Ring, M15.54 ID x 2.62 Thk, Start Year: 01/01/1965
7	BB7234	1	Spring, Shifter Arm, Start Year: 01/01/1965
8	145222	1	Ball, 3/8" Dia., Start Year: 01/01/1965
9	C5NN723A	1	Lever, Shifter, Start Year: 01/01/1965
10	87538	1	Pin, Roll, 1/4" x 1", Start Year: 01/01/1965
11	C5NN720A	1	Fork, Shifter, Start Year: 01/01/1965
12	C5NN717A	1	Sleeve, Clutch, Start Year: 01/01/1965
13	E5NNA728AA	1	Shaft Assy., Rear, 29.46" (757.3mm) Lg., 10 Spline, Except 3500, Start Year: 01/01/1965
13	C5NNA728G	1	Shaft Assy., Rear, 29.86" (767.4mm) Lg., 3500, No Longer Serviced, Years: 01/01/1965-12/31/1972
14	E75GE9	1	Bearing, Shaft Rear, Start Year: 01/01/1965
15	310086	1	Ring, Snap, Bearing to Shaft, No Longer Serviced (NH-E), Start Year: 01/01/1965
16	314267	1	Ring, Snap, Bearing to Shaft Cover, Start Year: 01/01/1965
17	310087	1	Sleeve, Shaft Rear, Start Year: 01/01/1965
18	D9NN703BB	1	Oil Seal Assy., PTO, Start Year: 01/01/1965
19	E2NN733AA	1	Cover, Start Year: 01/01/1965
20	C5NN747A	1	Gasket, Cover, Start Year: 01/01/1965
21	304705S36	4	Screw, Cap, HH, G5, 7/16"-14 x 1-1/8", Except 3500, Start Year: 01/01/1965
22	310088F	1	Cap, Start Year: 01/01/1965

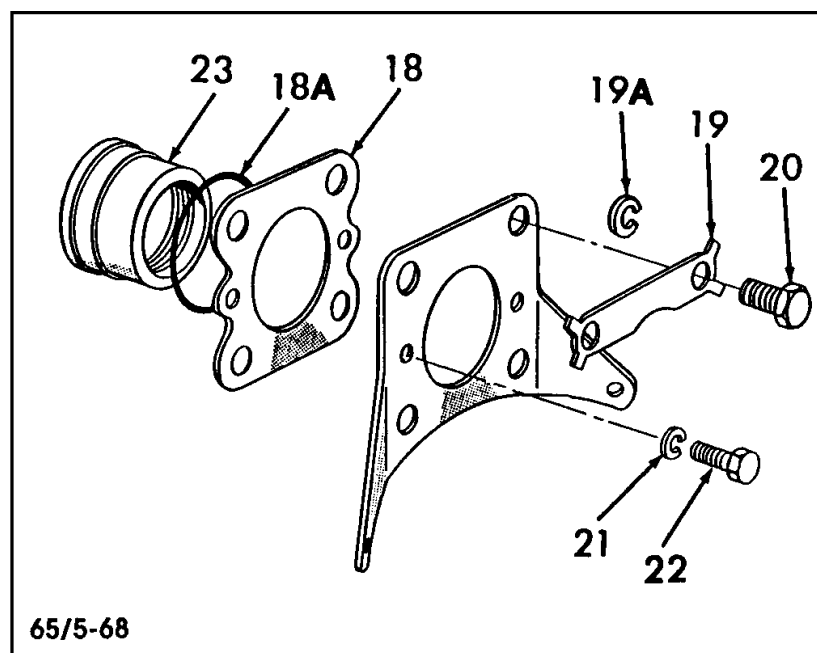
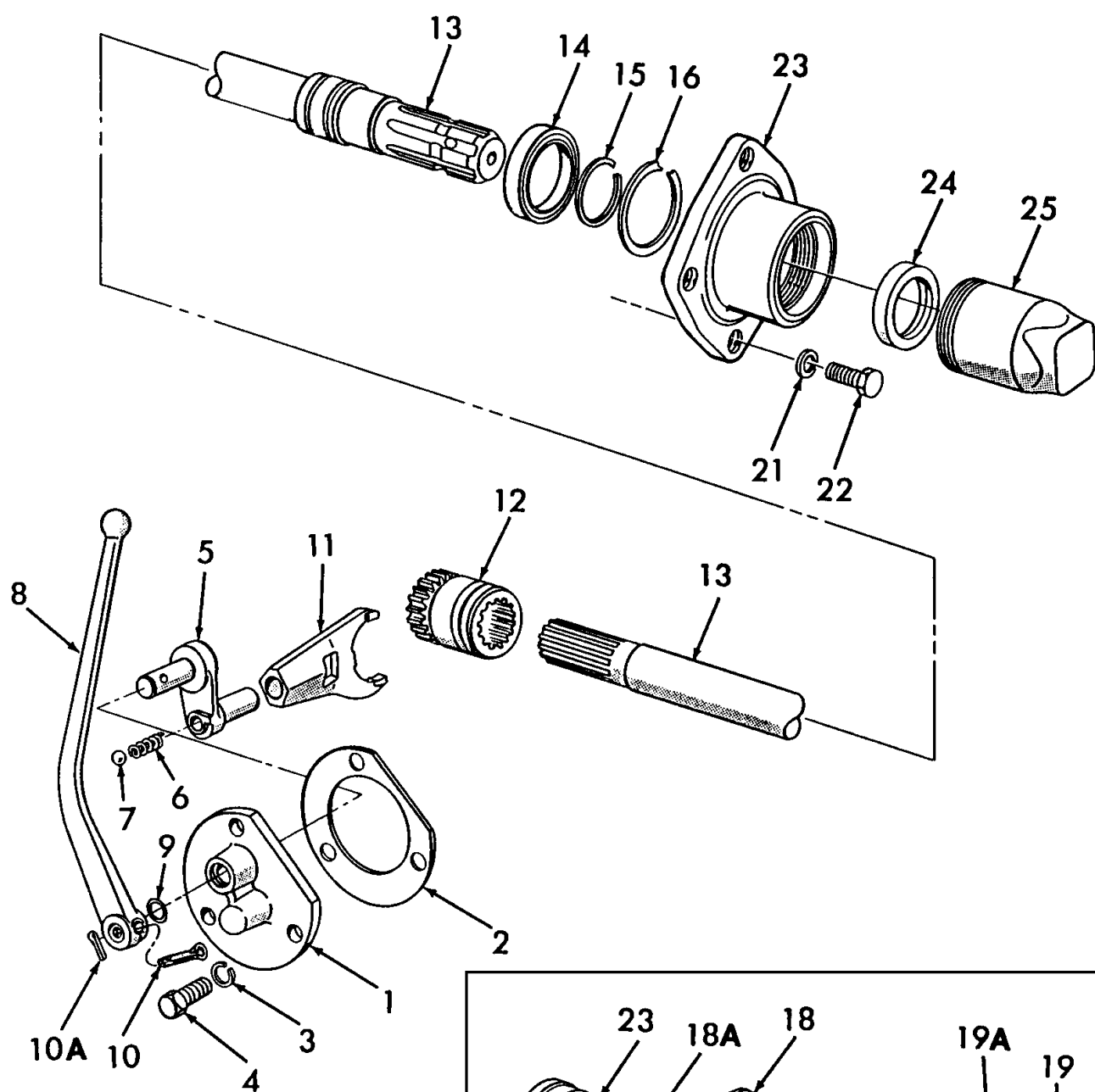

65/5-68

3000-SERIES 3 CYL TRACTOR (1/65-12/74)

07D03 POWER TAKE OFF ASSEMBLY - 7 & 8 SPEED & MANUAL REVERSING TRANS. - 3550, 4000

Ref	Part Number	Qty	Description
1	C7NN721A	1	Plate, Shifter, Replaces C5NN-721-A, When C7NN-721-A (81819531) replaces C5NN-721-A, C7NN-N740-A (81819532) must replace C5NN-N740-A., Start Year: 01/01/1965
2	C5NNN722B	1	Gasket, Shifter Plate, Replaces C5NN-N722-A, Start Year: 01/01/1965
3	81547	1	Washer, Lock, 7/16", Start Year: 01/01/1965
4	9706729	1	Screw, Cap, HH, G5, 7/16"-14 x 1", Must be Used W/C7NN-721-A Only, Start Year: 01/01/1965
5	C7NNN740A	1	Arm, Shifter, Replaces P/N C5NN-N740-A, Start Year: 01/01/1965
6	BB7234	1	Spring, Shifter Arm, Start Year: 01/01/1965
7	145222	1	Ball, Steel, 3/8" Dia., Start Year: 01/01/1965
8	C5NN723A	1	Lever, Shifter, Start Year: 01/01/1965
9	14457281	1	O-Ring, M15.54 ID x 2.62 Thk, Start Year: 01/01/1965
10	87538	1	Pin, Roll, 1/4" x 1", FTO-E, Start Year: 01/01/1965
11	C5NN720A	1	Fork, Shifter, Start Year: 01/01/1965
12	C5NN717B	1	Coupling, Rear Shaft, Start Year: 01/01/1965
13	D3NN710A	1	Shaft & Sleeve Assy., PTO Rear, 34.9" Lg., 10 Spline, Replaces P/N C5NN-710-B, Bushing in end, C5NN-A716-A Not Serviced Separately, Start Year: 01/01/1965
14	D3NN7A693A	1	Bearing, Rear Shaft, Start Year: 01/01/1965
15	168104	2	Ring, Snap, Ext, 1.770", Rear Shaft Bearing, Start Year: 01/01/1965
16	C5NN732A	1	Ring, Snap, Bearing to Center Housing, Start Year: 01/01/1965
18	C5NN4N129A	1	Gasket, Plate, Optional w/#EAF-980-A, Years: 01/01/1965-05/31/1968
18A	EAF980A	1	O-Ring, Cover Seal, Optional w/#C5NN-4N129-A, No Longer Serviced (NH-E), Years: 01/01/1965-05/31/1968
19	C5NNN737A	2	Tab, Rear Plate Lock, U.S., No Longer Serviced (NHNA), Years: 01/01/1965-05/31/1968
19A	86729275	4	Washer, Lock, 5/8", Quad Rib, Years: 01/01/1965-05/31/1968
20	377186S43	3	Bolt, HH, 5/8"-11 x 1-5/8", No Longer Serviced (NHNA), Years: 01/01/1965-05/31/1968
20	377186S43	3	Bolt, HH, 5/8"-11 x 1-5/8", No Longer Serviced (NHNA), Years: 01/01/1965-05/31/1968
20	379625S2	1	Bolt, HH, 5/8"-11 x 1-5/8", Letter "D" on Head, No Longer Serviced (NHNA)
21	81547	4	Washer, Lock, 7/16", Start Year: 06/01/1968
21	81547	2	Washer, Lock, 7/16", Years: 01/01/1965-05/31/1968
22	9637916	4	Screw, Cap, HH, G5, 7/16"-14 x 1-1/2", Start Year: 06/01/1968
22	9637916	2	Screw, Cap, HH, G5, 7/16"-14 x 1-1/2", Years: 01/01/1965-05/31/1968
23	C5NN733B	1	Cover, No Longer Serviced (NHNA), Years: 01/01/1965-05/31/1968
23	C5NN733F	1	Cover, Start Year: 06/01/1968
24	D9NN703BB	1	Oil Seal Assy., PTO, Start Year: 01/01/1965
25	C5NN726B	1	Cap, Start Year: 01/01/1965

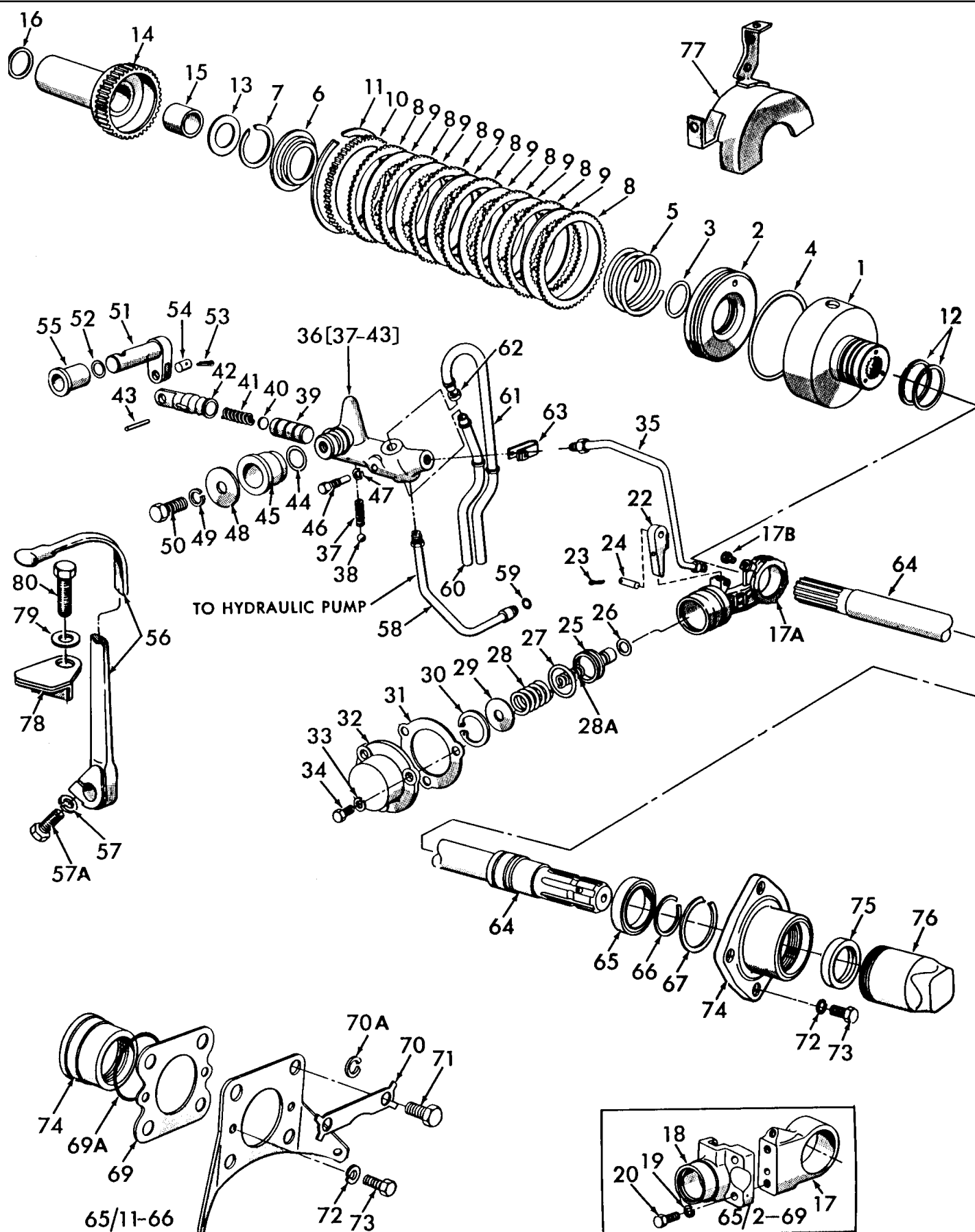

3000-SERIES 3 CYL TRACTOR (1/65-12/74)

07D04 INDEPENDENT POWER TAKE OFF ASSEMBLY - 3550, 4000

Ref	Part Number	Qty	Description
1	C5NNN708C	1	Housing, Clutch, Repl. C5NN-N708-B, When replacing C5NN-N708-B W/C5NN-N708-C(81817334) on Tractors built prior to production date code 8F26 also use 6 each 1P-77573-A & C5NN-P743-B Plates instead of (7) C5NN-N744-B(81816970) & (6) C5NN-N743-A(81801896) Plates., Start Year: 01/01/1965
2	C5NNN786B	1	Piston, Clutch, Start Year: 01/01/1965
3	9849963	1	O-Ring, 1.987" ID x .103" Thk, Start Year: 01/01/1965
4	C0NN7C000A	1	Seal, Clutch Piston Outer, Repl. 1P-77513-A, Start Year: 01/01/1965
5	1P77515B	1	Spring, Clutch Piston, (C), Start Year: 01/01/1965
6	C5NNN757A	1	Washer, Clutch Piston Spring Retaining, Start Year: 01/01/1965
7	C5NNN754A	1	Snap Ring, Clutch Piston Spring Retaining Washer, Start Year: 01/01/1965
8	C5NNN744B	7	Disc Assy., Clutch, Years: 01/01/1965-03/31/1968
8	C8AP7B442A	6	Plate, Clutch External Spline, (C), Start Year: 04/01/1968
9	C5NNN743A	6	Plate, Clutch, Years: 01/01/1965-03/31/1968
9	C5NNP743B	6	Plate Assy., Clutch Internal Spline, Start Year: 04/01/1968
10	C4TP7B437A	1	Plate, Clutch Pressure, Start Year: 01/01/1965
11	1P77523A	1	Snap Ring, Clutch Pressure Plate, (C), Start Year: 01/01/1965
12	313283	2	Oil Seal, Clutch Housing, Start Year: 01/01/1965
13	C5NNN783B	1	Washer, Clutch Thrust, Start Year: 01/01/1965
14	E9NNN739AA	1	Shaft & Bushing Assy., Indep. PTO Clutch Includes: Shaft Plus: 15, Start Year: 01/01/1965
15	C5NNN709B	1	Bush/Bushing, Start Year: 01/01/1965
16	C5NN7N509A	AR	Washer, Clutch Input Shaft .030 (.762mm), Start Year: 01/01/1965
16	C5NN7N509B	AR	Washer, Clutch Input Shaft .010 (.254mm), Start Year: 01/01/1965
17	C5NNN704B	1	Support, Clutch Brake Housing, No Longer Serviced, Years: 01/01/1965-02/28/1969
17A	D8NNN704AA	1	Support Assy., Repl. C7NN-N704-B, When replacing C7NN-N704-B (81819063) W/D8NN-N704-AA (81819063) also replace C5NN-N787-B(87763140) W/D8NN-N787-BA (83917386)., Start Year: 01/01/1965
17B	87972S	1	Connector, 1/2"-20 x 5/16" (Tube), Start Year: 03/01/1969
18	C5NNN701A	1	Housing, Clutch Brake, Years: 01/01/1965-02/28/1969
19	80681	4	Washer, Lock, 5/16", Start Year: 01/01/1965
20	87657	2	Screw, Cap, HH, G5, 5/16"-18 x 1-1/4", Start Year: 01/01/1965
22	C9NNN747A	1	Arm Assy., Drive Clutch Brake (Repl. C7NN-N747-C), Start Year: 01/01/1965
23	280236	1	Pin, Split (Cotter), 1/16" x 1/2", Start Year: 01/01/1965
24	73947S	1	Pin, Clevis, 1/4" x 1-3/8", Start Year: 01/01/1965
25	D8NNN787BA	1	Piston, When replacing C5NN-N787-B(87763140) W/D8NN-N787-BA(81817334) also replace C7NN-N704-B(81819063) W/D8NN-N704-AA(83917385)., Start Year: 01/01/1965
26	9849109	1	O-Ring, .250" ID x .070" Thk, Piston (Small), Start Year: 01/01/1965
27	788421	1	O-Ring, 1.489" ID x .070" Thk, Piston, Large, Start Year: 01/01/1965
28	C5NNN785D	1	Spring, Drive Clutch Brake (Outer), Start Year: 01/01/1965
28A	C5NNB716B	1	Spring, Drive Clutch Brake (Inner), Start Year: 01/01/1965
29	C5NNN784B	1	Washer, Drive Clutch Brake, Start Year: 01/01/1965
30	C5NNN716A	1	Snap Ring, 1-5/16" Clutch Brake Spring & Washer, Start Year: 01/01/1965
31	C5NNN742A	1	Gasket, Clutch Brake Plate, Start Year: 01/01/1965
32	C5NNN706B	1	Plate, Clutch Brake, Repl. C5NN-N706-A, Start Year: 01/01/1965

3000-SERIES 3 CYL TRACTOR (1/65-12/74)

07D04 INDEPENDENT POWER TAKE OFF ASSEMBLY - 3550, 4000

Ref	Part Number	Qty	Description
33	81547	AR	Washer, Lock, 7/16"
34	304705S36	3	Screw, Cap, HH, G5, 7/16"-14 x 1-1/8", Start Year: 01/01/1965
35	C5NNN798A	1	Tube Assy., Clutch Valve to Brake Hsg. Support, Start Year: 01/01/1965
36	D8NNN797AA	1	Valve Assy., Independent PTO Clutch Repl. C5NN-N797-C (Ref. 5B 9-17-1T) Includes: Housing Plus: 37-40, Start Year: 01/01/1965
37	C5NNN781A	1	Spring, Valve Detent, Start Year: 01/01/1965
	72387	1	Ball, Detent Spring, 5/16", Start Year: 01/01/1965
39	C5NNN791A	1	Piston, Clutch Valve, Start Year: 01/01/1965
40	C5NNN767A	AR	Shim, Piston Spring .30 Dia. x .030, Start Year: 01/01/1965
41	D8NNN775AA	1	Spring, Clutch Valve, Start Year: 01/01/1965
42	C5NNN717B	1	Plunger, Clutch Valve, Start Year: 01/01/1965
43	V15713	1	Pin, Roll, 1/8" x 7/8", Start Year: 01/01/1965
44	87037S94	1	O-Ring, .750" ID x .103" Thk, Valve Assy. to Bushing, Start Year: 01/01/1965
45	C5NNN734A	1	Bush/Bushing, Clutch Valve to Center Housing, Start Year: 01/01/1965
46	C5NNN792A	1	Bolt, Valve Body Spigot, Start Year: 01/01/1965
47	81547	1	Washer, Lock, 7/16", Start Year: 01/01/1965
48	C5NNN793A	1	Washer, Valve Body Spigot, Start Year: 01/01/1965
49	81547	1	Washer, Lock, 7/16", Start Year: 01/01/1965
50	304668S36	1	Screw, Cap, HH, G5, 7/16"-14 x 7/8", Start Year: 01/01/1965
51	E6NNN728AA	1	Link, Clutch Valve Lever, E6NN-N728-AA(83956755) has no groove in Shaft for O-Ring, Ref. 52, as did the previous P/N C5NN-N728-C(81815732). This is correct, install O-Ring in same manner. The groove is not necessary. , Start Year: 01/01/1965
52	130282	1	O-Ring, .489" ID x .070" Thk, Start Year: 01/01/1965
53	280236	AR	Pin, Split (Cotter), 1/16" x 1/2"
54	9672307	1	Pin, Clevis, 1/4" x 3/4", Start Year: 01/01/1965
55	C5NNN735C	1	Bushing, Clutch Valve Lever, Start Year: 01/01/1965
56	C5NNN741F	1	Lever, Clutch Valve, Replaces P/N C5NN-N741-B, 4100, Start Year: 01/01/1965
56	D2NNN741A	1	Lever, PTO Clutch Valve, 3550-4400-4410-4500, No Longer Serviced, Start Year: 01/01/1965
57	81821693	1	Washer, Lock, 3/8", Start Year: 01/01/1965
57A	88374	1	Screw, Cap, HH, G5, 3/8"-24 x 1", Start Year: 01/01/1965
58	C5NNN788A	1	Tube Assy., Clutch Valve to Hydraulic Pump, Start Year: 01/01/1965
59	9993141	1	O-Ring, 90 Duro, .364" ID x .070" Thk, Start Year: 01/01/1965
60	E1NNN770AA	1	Tube Assy., Valve Exhaust Lower, Start Year: 01/01/1965
61	E1NNN769AA	1	Tube Assy., PTO Valve Exhaust Upper, Start Year: 01/01/1965
62	C5NNN790A	2	Seal, Exhaust Valve, 3/8" I.D. x 1/2" O.D. x .26 (9.525 x 12.7 x 6.604mm), Start Year: 01/01/1965
63	C5NNN789B	1	Bracket Assy., Exhaust Tube, Start Year: 01/01/1965
63A	P0401542	1	Screw, Cap, HH, G5, 1/4"-28 x 1", US, Start Year: 01/01/1965
63A	P0401542	1	Screw, Cap, HH, G5, 1/4"-28 x 1", Start Year: 01/01/1965
64	D3NN710D	1	Shaft & Sleeve Assy., PTO Rear, 30.64", 26T, Replaces P/N C5NN-710-A, Start Year: 01/01/1965
65	D3NN7A693A	1	Bearing, Shaft Rear, Start Year: 01/01/1965
66	168104	2	Ring, Snap, Ext, 1.770", Rear Shaft Bearing, Start Year: 01/01/1965

3000-SERIES 3 CYL TRACTOR (1/65-12/74)

07D04 INDEPENDENT POWER TAKE OFF ASSEMBLY - 3550, 4000

Ref	Part Number	Qty	Description
66	BB7045	2	Ring, Lock, Rear Shaft Bearing, No Longer Serviced (NH-E), Start Year: 01/01/1965
67	C5NN732A	1	Ring, Snap, Bearing to Center Housing, Start Year: 01/01/1965
69	C5NN4N129A	1	Gasket, Plate, Optional w/#EAF-980-A, Years: 01/01/1965-11/30/1966
69A	EAF980A	1	O-Ring, Cover Seal, Optional w/#C5NN-4N129-A, No Longer Serviced (NH-E), Years: 01/01/1965-11/30/1966
69A	NS	AR	Refer to Service Bulletin Feb. 1967 (6T), Not Serviced, Start Year: 01/01/1965
70	C5NNN737A	2	Tab, Plate Lock, Optional w/#34796-S7, U.S., No Longer Serviced (NHNA), Years: 01/01/1965-11/30/1966
70A	86729275	4	Washer, Lock, 5/8", Quad Rib, Optional W/#C5NN-N737-A, Years: 01/01/1965-11/30/1966
71	377186S43	3	Bolt, HH, 5/8"-11 x 1-5/8", No Longer Serviced (NHNA), Years: 01/01/1965-11/30/1966
71	379625S2	1	Bolt, HH, 5/8"-11 x 1-5/8", No Longer Serviced, Years: 01/01/1965-11/30/1966
72	81547	2	Washer, Lock, 7/16", Years: 01/01/1965-11/30/1966
72	81547	4	Washer, Lock, 7/16", Start Year: 12/01/1966
73	9637916	4	Screw, Cap, HH, G5, 7/16"-14 x 1-1/2", Start Year: 12/01/1966
74	C5NN733B	1	Cover, No Longer Serviced (NHNA), Years: 01/01/1965-11/30/1966
74	C5NN733F	1	Cover, Start Year: 12/01/1966
75	D9NN703BB	1	Oil Seal Assy., PTO, Start Year: 01/01/1965
76	C5NN726B	1	Cap, Start Year: 01/01/1965
77	C5NNP717B	1	Shroud Assy., Clutch, No Longer Serviced, Start Year: 01/01/1965
78	C5NNP744A	1	Stop, Clutch Valve Lever, Start Year: 01/01/1965
79	44730S8	1	Washer, 7/16", NHNA Only, No Longer Serviced, Start Year: 01/01/1965
80	379410S2	1	Bolt, HH, 7/16"-14 x 1-1/2", NHNA Only, No Longer Serviced, Start Year: 01/01/1965



3000-SERIES 3 CYL TRACTOR (1/65-12/74)

07D06 PTO GUARD KITS (ACCESSORY) - NO ART

Ref	Part Number	Qty	Description
1	DCPN7490A	AR	Kit, PTO Guard, Replaces P/N CFPN-7490-A Includes: Ref. 2 thru 4, 2000-3000-4110, Except 3055-3550, Start Year: 01/01/1965
2	NSS	1	Guard Assy., 2000-3000-4110, Except 3055-3550, Not Serviced Separately, Start Year: 01/01/1965
3	D1NNP780A	1	Support, 2000-3000-4110, Except 3055-3550, Start Year: 01/01/1965
4	2N609	1	Pin & Ring Assy., Optional w/#E27N-995216, 2000-3000-4110, Except 3055-3550, No Longer Serviced (NH-E), Start Year: 01/01/1965
4	E27N995216	1	Pin & Ring Assy., Optional w/#2N-608, 2000-3000-4110, Except 3055-3550, Start Year: 01/01/1965
5	C5NNP760A	1	Bracket Assy., Guard, Used w/#C5NN-P792-A, U.S., 2000-3000, Except 3055-3550, No Longer Serviced (NHNA), Start Year: 01/01/1965
5A	E148GE9	1	Decal, Removal of PTO Guard, Water, U.S., 2100-3100, No Longer Serviced (NHNA), Start Year: 01/01/1965
6	DCPN7470A	AR	Kit, PTO Guard Includes: Ref. 7 thru 9, 3055-3550-4000, Except 4110-5000-7000, Start Year: 01/01/1965
7	NSS	1	Guard, PTO, 3055-3550-4000, Except 4110-5000-7000, Not Serviced Separately, Start Year: 01/01/1965
8	D1NNP780B	1	Support, PTO Guard, 3055-3550-4000, Except 4110-5000-7000, Start Year: 01/01/1965
9	2N609	1	Pin & Ring Assy., 3055-3550-4000, Except 4110-5000-7000, No Longer Serviced (NH-E), Start Year: 01/01/1965
10	C7NNB784A	2	Spacer, Guard Bracket, Use w/Tractor L/Check Chain Bracket, U.K.-Antwerp, 3055-3550-4000, Except 4110-5000-7000, No Longer Serviced (NH-E), Start Year: 01/01/1965
10A	34811S36	2	Washer, Lock, 5/8", UK, Antwerp, 3055-3550-4000, Except 4110-5000-7000, Start Year: 01/01/1965
10B	375893S36	2	Bolt, HH, 5/8"-11 x 1.88, U.K.-Antwerp, Use w/#C7NN-B784-A Spacer, 3055-3550-4000, Except 4110-5000-7000, Start Year: 01/01/1965
	C5NNP782B	1	Bracket, Upper, U.S., 4000, Used to service Kit, P/N CFPN-7480-B which is No Longer Serviced, No Longer Serviced (NHNA), Start Year: 01/01/1965
	NLS	1	Bracket, Lower, No Longer Serviced, Start Year: 01/01/1965
11	NLS	AR	Kit, PTO Guard Includes: Ref. 12 thru 15, 5000-7000, Order Components or P/N DCPN-7470-A(81825829), Kit, Start Year: 01/01/1965
12	NLS	1	Guard, 5000-7000, No Longer Serviced, Start Year: 01/01/1965
13	D1NNP780B	1	Support, Replaces P/N C5NN-P780-A, 5000-7000, Start Year: 01/01/1965
14	2N609	1	Pin & Ring Assy., Optional w/#E27N-995216, 5000-7000, No Longer Serviced (NH-E), Start Year: 01/01/1965
14	E27N995216	1	Pin & Ring Assy., Optional w/#2N-608, 5000-7000, Start Year: 01/01/1965
15	9627887	3	Screw, Cap, HH, G5, 7/16"-14 x 1-1/4", 5000-7000, Start Year: 01/01/1965
15	88604	3	Screw, Cap, HH, G5, 7/16"-14 x 2-1/2", 5000-7000, Start Year: 01/01/1973
16	D2NNA788A	1	Guard, PTO, 5100-5200-7100-7200, Start Year: 01/01/1973
17	D3NNC708A	1	Support, PTO Guard, L.H., 5100-5200-7100-7200, Start Year: 01/01/1973
18	D3NNP780A	1	Support, PTO Guard, R.H., 5100-5200-7100-7200, Start Year: 01/01/1973
19	E27N995216	2	Pin & Ring Assy., Linch, 5100-5200-7100-7200, Start Year: 01/01/1973

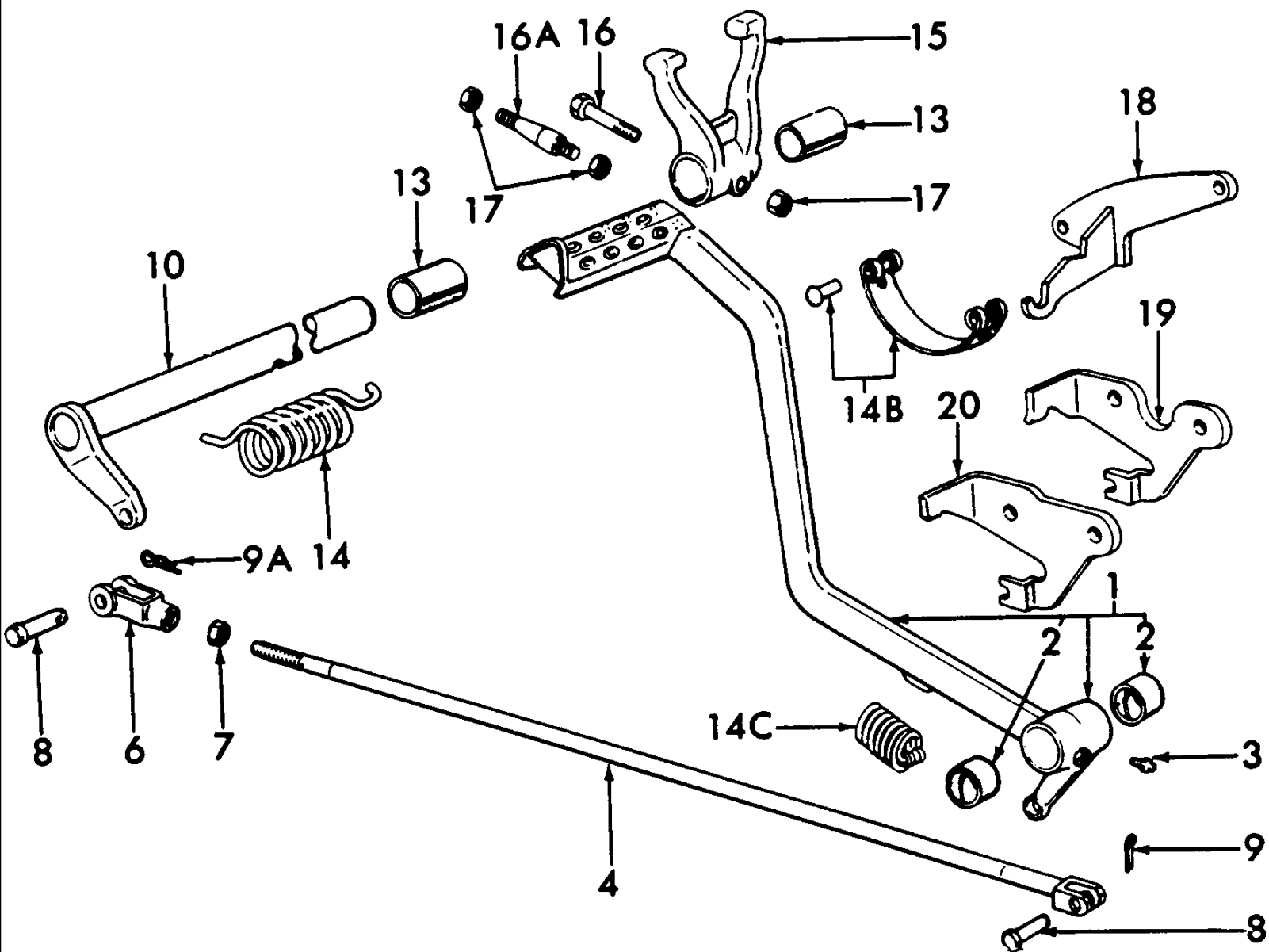

3000-SERIES 3 CYL TRACTOR (1/65-12/74)

07E01 CLUTCH CONTROLS - 2000, 3000, 3400 & 3500 EXCEPT 3550

Ref	Part Number	Qty	Description
1	C5NN7519M	1	Pedal Assy., Single Clutch, Replaces C7NN7519M, No Longer Serviced, Years: 01/01/1965-03/31/1968
1	C7NN7519C	1	Pedal Assy., Single Clutch, No Longer Serviced (NHNA), Years: 04/01/1968-09/30/1969
1	E0NN7519BA	1	Pedal Assy., Single & Double Clutch, Except 2300-3300, Start Year: 10/01/1969
1	E0NN7519BA	1	Pedal Assy., Single & Double Clutch, Has 45° Linkage Pivot, 3400, Years: 10/01/1969-06/30/1974
1	D1NN7519A	1	Pedal Assy., Single Clutch, Except, 2300-3300, Start Year: 06/01/1971
1	D1NN7519A	1	Pedal Assy., Single Clutch, Has 90° Linkage Pivot, 3400, Start Year: 07/01/1974
1	C5NN7519J	1	Pedal Assy., Double Clutch, Years: 01/01/1965-03/31/1968
1	C7NN7519B	1	Pedal Assy., Double Clutch, No Longer Serviced, Years: 04/01/1968-09/30/1969
1	81820881	1	Pedal Assy., Double Clutch, 2300-3300, Includes: Pedal & Ref. 2, No Longer Serviced, Start Year: 10/01/1969
2	C5NN7A578A	2	Bush/Bushing, Start Year: 01/01/1965
3	87414	1	Nipple, Lube, Straight, 1/4"-28, Start Year: 01/01/1965
4	C5NN7530H	1	Rod Assy., Release, 28.63"(71.6cm), Years: 01/01/1965-03/31/1968
4	C7NN7530D	1	Rod Assy., Release, Single Clutch, 30.18"(75.4cm), No Longer Serviced (NHNA), Years: 04/01/1968-09/30/1969
4	D8NN7D081EB	1	Rod Assy., Release, Single Clutch, 27.73"(69.3cm), Start Year: 10/01/1969
4	D3NN7D082D	1	Rod Assy., Release, Single Clutch, 27.46"(68.6cm), 3400, No Longer Serviced, Start Year: 07/01/1974
4	C7NN7530M	1	Rod Assy., Release, Double Clutch, 33.79"(84.4cm), Replaces C7NN7530G, No Longer Serviced, Years: 04/01/1968-09/30/1969
4	C7NN7530J	1	Rod Assy., Release, Double Clutch, 32.30" (82.04cm) Lg., Replaces C7NN7530B, 2300,3300, No Longer Serviced (NHNA), Years: 04/01/1968-09/30/1969
4	D8NN7D081FB	1	Rod Assy., Release, Double Clutch, 26.15" (66.42cm) Lg., Except 3400, Years: 10/01/1969-05/31/1971
4	D8NN7D081FB	1	Rod Assy., Release, Double Clutch, 26.15" (66.42cm) Lg., 3400, Start Year: 10/01/1969
4	D8NN7D081DB	1	Rod Assy., Release, Double Clutch, 30.34"(75.8cm), Except 3400, Start Year: 06/01/1971
6	388614S36	1	Clevis, Adjusting, Single Clutch, 3/8", U.S., Start Year: 01/01/1965
6	388614S36	1	Clevis, Adjusting, Double Clutch, 3/8", U.S., Start Year: 10/01/1969
6	388614S36	1	Clevis, Adjusting, Single Clutch, FTO-E, 3/8", Start Year: 01/01/1965
6	388614S36	1	Clevis, Adjusting, Double Clutch, FTO-E
6	C5NN7N532A	1	Clevis, Adjusting, Double Clutch, Years: 01/01/1965-03/31/1968
6	C7NN7N561A	1	Clevis, Release Arm to Rod, Double Clutch, No Longer Serviced, Years: 04/01/1968-09/30/1969
7	87308	1	Nut, Jam, G2, 3/8"-24, Years: 01/01/1965-03/31/1968
7	87309	1	Nut, Jam, G2, 1/2"-20, Double Clutch, Start Year: 04/01/1968
8	73919S36	2	Pin, Clevis, 3/8" x 1-9/64", Single Clutch, Start Year: 01/01/1965
8	73919S36	1	Pin, Clevis, 3/8" x 1-9/64", Double Clutch, Years: 01/01/1965-09/30/1969
8	73919S36	2	Pin, Clevis, 3/8" x 1-9/64", Double Clutch, Start Year: 10/01/1969
8	C7NN7N592A	1	Pin, Clevis, 3/8" x 1.25, Double Clutch, No Longer Serviced (NH-E), Years: 01/01/1965-09/30/1969
9	80756	2	Pin, Split Cotter, 1/8" x 3/4", Single Clutch, Start Year: 01/01/1965
9	80756	1	Pin, Split Cotter, 1/8" x 3/4", Double Clutch, Years: 01/01/1965-09/30/1969
9	80756	2	Pin, Split Cotter, 1/8" x 3/4", Double Clutch, Start Year: 10/01/1969
9A	C7NN7N433A	1	Pin, Retainer, Double Clutch, Bas. - Ant., Years: 01/01/1965-09/30/1969
9A	85700612	1	Pin, Retainer, Highland Park, Double Clutch, Years: 01/01/1965-09/30/1969

3000-SERIES 3 CYL TRACTOR (1/65-12/74)

07E01 CLUTCH CONTROLS - 2000, 3000, 3400 & 3500 EXCEPT 3550

Ref	Part Number	Qty	Description
10	C7NN7N512A	1	Shaft Assy., Release, Single Clutch, Except 4 Speed, No Longer Serviced, Years: 01/01/1965-09/30/1969
10	C5NN7503B	1	Shaft Assy., Release, Single Clutch, 3400,3500, No Longer Serviced, Years: 01/01/1965-03/31/1968
10	C5NN7503B	1	Shaft Assy., Release, Single Clutch, 6 Speed, 2300, No Longer Serviced, Years: 04/01/1968-09/30/1969
10	C5NN7503H	1	Shaft Assy., Release, w/Adjustable Bolt in Lever, Double Clutch, Years: 01/01/1965-03/31/1968
10	C7NN7503C	1	Shaft Assy., Release, 6, 7 & 8 Speed, w/Transmission & L/PTO, Single Clutch, No Longer Serviced, Years: 04/01/1968-09/30/1969
10	C7NN7503G	1	Shaft Assy., Release, 6, 7 & 8 Speed, W/Live PTO, Double Clutch, No Longer Serviced, Years: 04/01/1968-09/30/1969
10	E1NN7503BB	1	Shaft Assy., Release, Single & Double Clutch, Includes: Shaft, Ref. 11 & 12, Start Year: 10/01/1969
11	E99GD9	1	Stop, Double Clutch - Not Shown, No Longer Serviced, Start Year: 01/01/1965
12	9626568	1	Nut, Jam, G2, 5/16"-18, Double Clutch, Not Shown, Start Year: 01/01/1965
13	C5NN7A615B	2	Bushing, Release Shaft, Years: 01/01/1965-09/30/1969
13	C5NN7A615A	2	Bushing, Release Shaft, Start Year: 10/01/1969
13	D0NN7A615A	2	Bushing, Release Shaft, Service Only, When replacing Transmission Case Assemblies made prior to 10-69/ both Bushings, C5NN-7A615-A(81805431), must be replaced W/(2) D0NN-7A615-A(81823296)., Years: 01/01/1965-09/30/1969
14	C5NN7A600B	1	Spring, Pedal Lever Assist, Coil, Double Clutch, No Longer Serviced, Start Year: 01/01/1965
14	C5NN7A600A	1	Spring, Pedal Lever Assist, Coil, Single Clutch, 6, 7 & 8 Speed Transmission Only, No Longer Serviced, Years: 01/01/1965-09/30/1969
14B	C7NN7B572A	1	Spring, Pedal Lever Assist, Leaf, w/Live PTO, Double Clutch, No Longer Serviced, Years: 04/01/1968-09/30/1969
14C	C7NN7N598A	1	Spring, Pedal Lever Assist, Coil, Start Year: 10/01/1969
15	C7NN7N515C	1	Fork, Release Shaft, 4.5" Fork Spread w/Coil Spring, 2" Wide Base for Shaft, Replaces C5NN7N515A, Except 4 Speed Transmission, Years: 01/01/1965-09/30/1969
15	C7NN7N515D	1	Fork, Release Shaft, 2" Fork Spread, 4 Speed Transmission, NHNA Only, No Longer Serviced, Years: 01/01/1965-09/30/1969
15	C7NN7N515A	1	Fork, Release Shaft, 4.5" Fork Spread, w/Leaf Spring, 12.18" Wide Base for Shaft, Except 4 Speed Transmission, No Longer Serviced, Years: 04/01/1968-09/30/1969
15	C7NN7N515K	1	Fork, Release Shaft, 4.5" Fork Spread w/Coil Spring, 2.5" Wide Base for Shaft, Start Year: 10/01/1969
16	F0NN7N539AA	1	Bolt, HH, 3/8"-16 x 2", Start Year: 01/01/1965
16	352581S8	1	Rivet, Fork, Single Clutch, 4 Speed Transmission, U.S., Start Year: 04/01/1968
16A	C7NN7N559A	1	Pin, Release Fork to Shaft, Double Clutch, w/Live PTO, Years: 04/01/1968-09/30/1969
17	88902	1	Nut, Lock, GC, 3/8"-16, Single Clutch, Start Year: 01/01/1965
17	88902	2	Nut, Lock, GC, 3/8"-16, Double Clutch, Start Year: 04/01/1968
18	C7NN7N560A	1	Support, Pedal Assist Spring, Double Clutch, w/Live PTO, No Longer Serviced, Years: 04/01/1968-09/30/1969
19	C7NN7N617A	1	Bracket, Pedal Spring Pivot, Rear, Single Clutch, Except 3400, No Longer Serviced (NHNA), Years: 10/01/1969-05/31/1971
19	C7NN7N617A	1	Bracket, Pedal Spring Pivot, Rear, Single Clutch, 3400, No Longer Serviced (NHNA), Years: 10/01/1969-06/30/1974
19	D1NN7N617C	1	Bracket, Pedal Spring Pivot, Rear, Single Clutch, Except 3400, No Longer Serviced, Start Year: 06/01/1971

07E01 CLUTCH CONTROLS - 2000, 3000, 3400 & 3500 EXCEPT 3550

Ref	Part Number	Qty	Description
19	D3NN7N617A	1	Bracket, Pedal Spring Pivot, Rear, Single Clutch, 3400, No Longer Serviced, Start Year: 07/01/1974
20	C7NN7N617C	1	Bracket, Pedal Spring Pivot, Rear, Double Clutch, No Longer Serviced, Years: 10/01/1969-05/31/1971
20	D1NN7N617D	1	Bracket, Pedal Spring Pivot, Rear, Double Clutch, Start Year: 06/01/1971

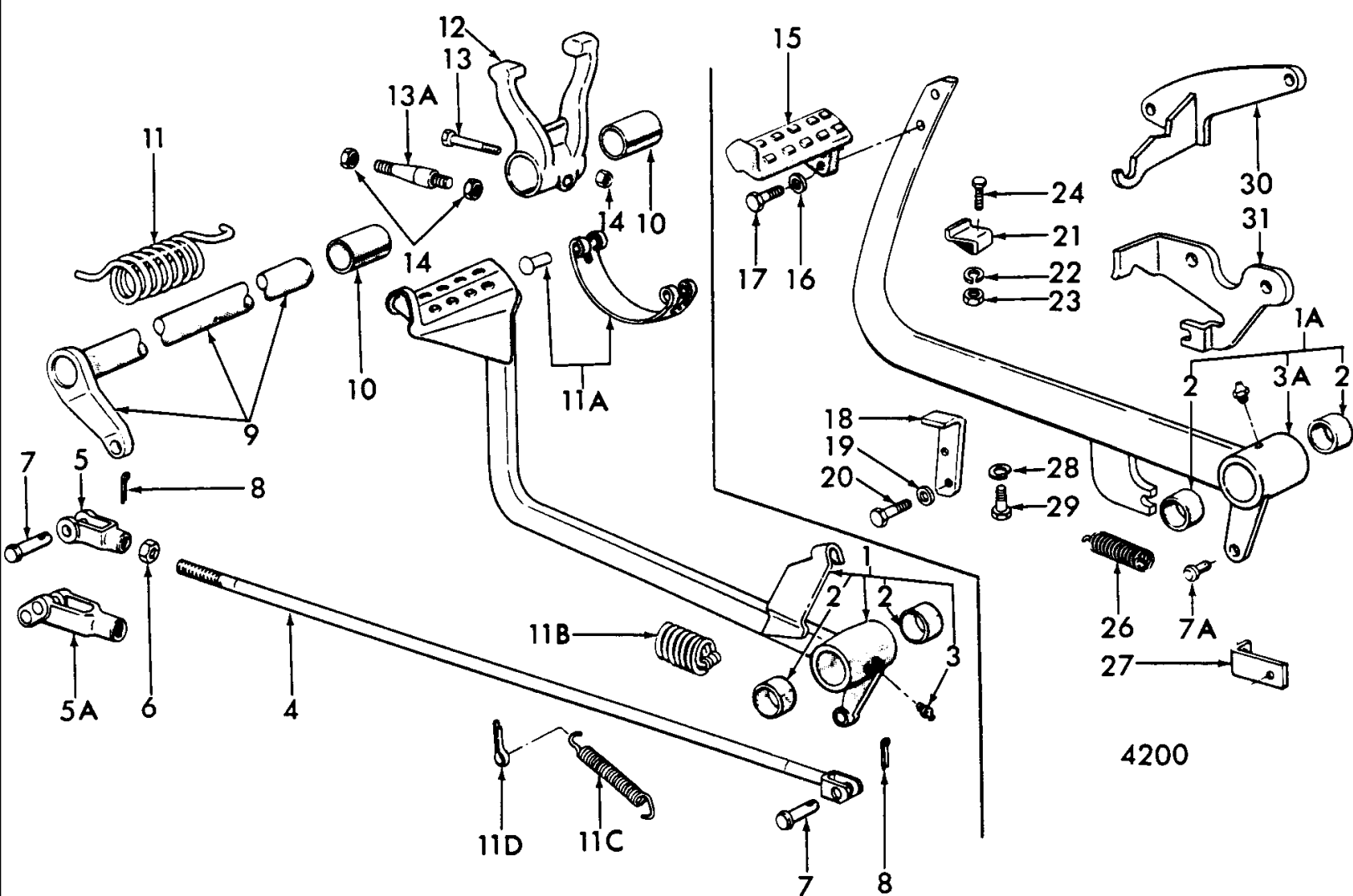

3000-SERIES 3 CYL TRACTOR (1/65-12/74)

07E02 CLUTCH CONTROLS - 3550, 4000

Ref	Part Number	Qty	Description
1	C5NN7519J	1	Pedal Assy., U.S., 4400-4500, No Longer Serviced, Years: 01/01/1965-03/31/1968
1	C5NN7519J	1	Pedal Assy., U.K.-Antwerp, 4100-4400-4500, No Longer Serviced, Years: 01/01/1965-03/31/1968
1	C7NN7519D	1	Pedal Assy., FTO-E, Except, 3550, No Longer Serviced, Years: 04/01/1968-09/30/1969
1	C7NN7519B	1	Pedal Assy., Double Clutch, 4110, No Longer Serviced, Years: 04/01/1968-09/30/1969
1	E0NN7519BA	1	Pedal Assy., Except 4100, Start Year: 10/01/1969
1	E0NN7519BA	1	Pedal Assy., 4100, Years: 10/01/1969-05/31/1971
1	D1NN7519A	1	Pedal Assy., 3550-4100, Start Year: 06/01/1971
1A	C5NN7N516C	1	Shank Assy., Pedal, 4200, NHNA Only, No Longer Serviced, Years: 01/01/1968-08/31/1967
1A	C7NN7N516B	1	Shank Assy., Pedal, 4200, Includes: Pedal, Ref. 2 & 3A, NHNA Only, No Longer Serviced, Start Year: 10/01/1969
2	C5NN7A578A	2	Bush/Bushing, Start Year: 01/01/1965
3	277393	1	Fitting, Lube, Straight Drive, 5/16", Except 4200, Years: 01/01/1965-03/31/1968
3	87414	1	Nipple, Lube, Straight, 1/4"-28, Start Year: 04/01/1968
3A	80710	1	Fitting, Nipple, Lube, 1/8", 4200, Start Year: 01/01/1966
4	C5NN7530G	1	Rod Assy., Release, Except 4300, No Longer Serviced, Years: 01/01/1965-03/31/1968
4	C7NN7530E	1	Rod Assy., Release, Except 4110, NHNA Only, No Longer Serviced, Years: 04/01/1968-09/30/1969
4	C7NN7530L	1	Rod Assy., Release, Except U.S., 31.77" (80.7cm) Lg., No Longer Serviced, Years: 04/01/1968-09/30/1969
4	C7NN7521C	1	Rod Assy., Release, Replaces C5NN7530K, 4200, NHNA Only, No Longer Serviced, Years: 01/01/1966-09/30/1969
4	D8NN7D081FB	1	Rod Assy., Release, 26.15" (66.42cm) Lg., Except 4100-3550, Start Year: 10/01/1969
4	D8NN7D081FB	1	Rod Assy., Release, 26.15" (66.42cm) Lg., 4100, Years: 10/01/1969-05/31/1971
4	D8NN7D081EB	1	Rod Assy., Release, w/Transmission PTO, 3550-4100, Start Year: 06/01/1971
4	D8NN7D081DB	1	Rod Assy., Release, w/Independent PTO, 3550-4100, Start Year: 06/01/1971
5	42130	1	Clevis, 3/8 Adjustable, Start Year: 01/01/1965
5A	C7NN7N561A	1	Clevis, Release Arm to Rod, 4110, No Longer Serviced (NHNA), Years: 04/01/1968-09/30/1969
6	87308	1	Nut, Jam, G2, 3/8"-24, Start Year: 01/01/1965
6	87309	1	Nut, Jam, G2, 1/2"-20, 4110, Start Year: 04/01/1968
7	73919S36	2	Pin, Clevis, 3/8" x 1-9/64", Except 4200, Years: 01/01/1965-10/31/1972
7	73919S36	1	Pin, Clevis, 3/8" x 1-9/64", Except 4200, Start Year: 11/01/1972
7	73919S36	1	Pin, Clevis, 3/8" x 1-9/64", 4200, Years: 01/01/1966-09/30/1969
7	73919S36	2	Pin, Clevis, 3/8" x 1-9/64", 4200, Start Year: 10/01/1969
7	9673076	1	Pin, Clevis, 3/8" x 1-1/4", Rod & Spring, Except 4200, Start Year: 11/01/1972
7	C7NN7N592A	1	Pin, Clevis, 3/8" x 1-1/4", 4110, Years: 04/01/1968-09/30/1969
7A	76247S8	1	Pin, Clevis, 3/8" x 1-19/64", 4200, Years: 01/01/1966-09/30/1969
8	80756	2	Pin, Split Cotter, 1/8" x 3/4", Rod, Except 4110, Start Year: 01/01/1965
8	80756	1	Pin, Split Cotter, 1/8" x 3/4", Rod, 4110, Years: 04/01/1968-09/30/1969
8	80756	2	Pin, Split Cotter, 1/8" x 3/4", Rod, 4110, Start Year: 10/01/1969
8	85700612	1	Pin, Release Rod to Release Shaft, U.S., 4110, Years: 04/01/1968-09/30/1969
9	C5NN7503B	1	Shaft Assy., Release, Except 4110, No Longer Serviced, Years: 01/01/1965-03/31/1968
9	C5NN7503H	1	Shaft Assy., Release, 4110, Years: 01/01/1965-03/31/1968
9	C7NN7503E	1	Shaft Assy., Release, Except 4110, No Longer Serviced, Years: 04/01/1968-09/30/1969

3000-SERIES 3 CYL TRACTOR (1/65-12/74)

07E02 CLUTCH CONTROLS - 3550, 4000

Ref	Part Number	Qty	Description
9	C7NN7503G	1	Shaft Assy., Release, 4110, No Longer Serviced, Years: 04/01/1968-09/30/1969
9	NLS	1	Shaft Assy., Release, U.S., 4410, No Longer Serviced, Start Year: 01/01/1968
9	E1NN7503BB	1	Shaft Assy., Release, Start Year: 10/01/1969
10	C5NN7A615B	2	Bushing, Release Shaft, When replacing Transmission Case Assemblies made prior to 10-69/ both Bushings, C5NN-7A615-A(81805431), must be replaced W/(2) D0NN-7A615-A(81823296)., Years: 01/01/1965-09/30/1969
10	C5NN7A615A	2	Bushing, Release Shaft, Start Year: 10/01/1969
10	D0NN7A615A	2	Bushing, Release Shaft, Service Only, When replacing Transmission Case Assemblies made prior to 10-69/ both Bushings, C5NN-7A615-A(81805431), must be replaced W/(2) D0NN-7A615-A(81823296)., Years: 01/01/1965-09/30/1969
11	C5NN7A600A	1	Spring, Pedal Lever Asist, Coil, No Longer Serviced, Years: 01/01/1965-09/30/1969
11A	C7NN7B572A	1	Spring, Pedal Lever Assist, Leaf, No Longer Serviced, Years: 04/01/1968-09/30/1969
11B	C7NN7N598A	1	Spring, Pedal Lever Assist, Coil, Start Year: 10/01/1969
11C	C5NN2472H	1	Spring, Pedal Lever Assist, Coil, w/13" Clutch, 40-1/2" Coils, 5.85" Free Length, Start Year: 11/01/1972
11D	87400	1	Pin,Split (Cotter), 3/16" x 2", Spring to Platform, US, Start Year: 11/01/1972
12	C7NN7N515C	1	Fork, Release Shaft, Replaces C5NN7N515A, Years: 01/01/1965-03/31/1968
12	C7NN7N515A	1	Fork, Release Shaft, No Longer Serviced, Years: 04/01/1968-09/30/1969
12	C7NN7N515K	1	Fork, Release Shaft, Start Year: 10/01/1969
13	F0NN7N539AA	1	Bolt, HH, 3/8"-16 x 2.00, Start Year: 01/01/1965
13A	C7NN7N559A	1	Pin, Release Fork to Shaft, Years: 04/01/1968-09/30/1969
14	88902	1	Nut, Lock, GC, 3/8"-16, Years: 01/01/1965-03/31/1968
14	88902	2	Nut, Lock, GC, 3/8"-16, Years: 04/01/1968-09/30/1969
14	88902	1	Nut, Lock, GC, 3/8"-16, Start Year: 10/01/1969
15	C5NN7520D	1	Pedal, 4200, NHNA Only, No Longer Serviced, Start Year: 01/01/1966
16	81821693	2	Washer, Lock, 3/8", 4200, Start Year: 01/01/1966
17	88011	2	Screw, Cap, HH, G5, 3/8"-16 x 1-1/4", 4200, Start Year: 01/01/1966
18	C5NN7B520B	1	Stop, Pedal Lower, 4200, NHNA Only, No Longer Serviced, Start Year: 01/01/1966
19	81821693	2	Washer, Lock, 3/8, 4200, Start Year: 01/01/1966
20	304666S36	2	Screw, Cap, HH, G5, 3/8"-16 x 7/8", 4200, Start Year: 01/01/1966
21	C5NN7B520C	1	Stop, Pedal Upper, 4200, NHNA Only, No Longer Serviced, Start Year: 01/01/1966
22	80681	2	Washer, Lock, 5/16", 4200, Start Year: 01/01/1966
23	9635082	2	Nut, G5, 5/16"-18, 4200, Start Year: 01/01/1966
24	280345	2	Screw, Cap, HH, G5, 5/16"-18 x 7/8", 4200, Start Year: 01/01/1966
25	NLS	1	Bracket, Pedal Return Spring, Front, 4200 - Not Shown {C5NN7N518B}, Years: 01/01/1966-09/30/1969
26	E1NN2472BA	1	Spring, Pedal Return, 4200, Years: 01/01/1966-09/30/1969
27	C5NN7N517A	1	Bracket, Pedal Return Spring, Rear, 4200, NHNA Only, No Longer Serviced, Years: 01/01/1966-09/30/1969
28	34811S36	1	Washer, Lock, 5/8, 4200, Start Year: 09/01/1967
29	280580	1	Screw, Cap, HH, G5, 5/8"-11 x 3/4", Front Spring Bracket, 4200, Years: 09/01/1967-09/30/1969
30	C7NN7N560D	1	Support, Pedal Lever Assist Spring, Except 4110, No Longer Serviced, Years: 04/01/1968-09/30/1969
30	C7NN7N560A	1	Support, Pedal Lever Assist Spring, 4110, No Longer Serviced, Years: 04/01/1968-09/30/1969

07E02 CLUTCH CONTROLS - 3550, 4000

Ref	Part Number	Qty	Description
31	C7NN7N617B	1	Bracket, Pedal Spring Pivot, Rear, Except 4100-4110-4200, No Longer Serviced (NHNA), Years: 10/01/1969-09/30/1971
31	C7NN7N617B	1	Bracket, Pedal Spring Pivot, Rear, 4100, No Longer Serviced (NHNA), Years: 10/01/1969-05/31/1971
31	D1NN7N617C	1	Bracket, Pedal Spring Pivot, Rear, w/Independent PTO, 3550-4100, No Longer Serviced, Start Year: 06/01/1971
31	D1NN7N617B	1	Bracket, Pedal Spring Pivot, Rear, w/Transmission PTO, 3550-4100, No Longer Serviced (NHNA), Start Year: 06/01/1971
31	D1NN7N617B	1	Bracket, Pedal Spring Pivot, Rear, w/Transmission PTO, 4410-4400-4500, No Longer Serviced (NHNA), Start Year: 10/01/1971
31	C7NN7N617C	1	Bracket, Pedal Spring Pivot, Rear, 4110 Includes: Ref. 2 & 3, No Longer Serviced, Start Year: 10/01/1969
31	C7NN7N617D	1	Bracket, Pedal Spring Pivot, Rear, 4200, NHNA Only, No Longer Serviced, Start Year: 10/01/1969

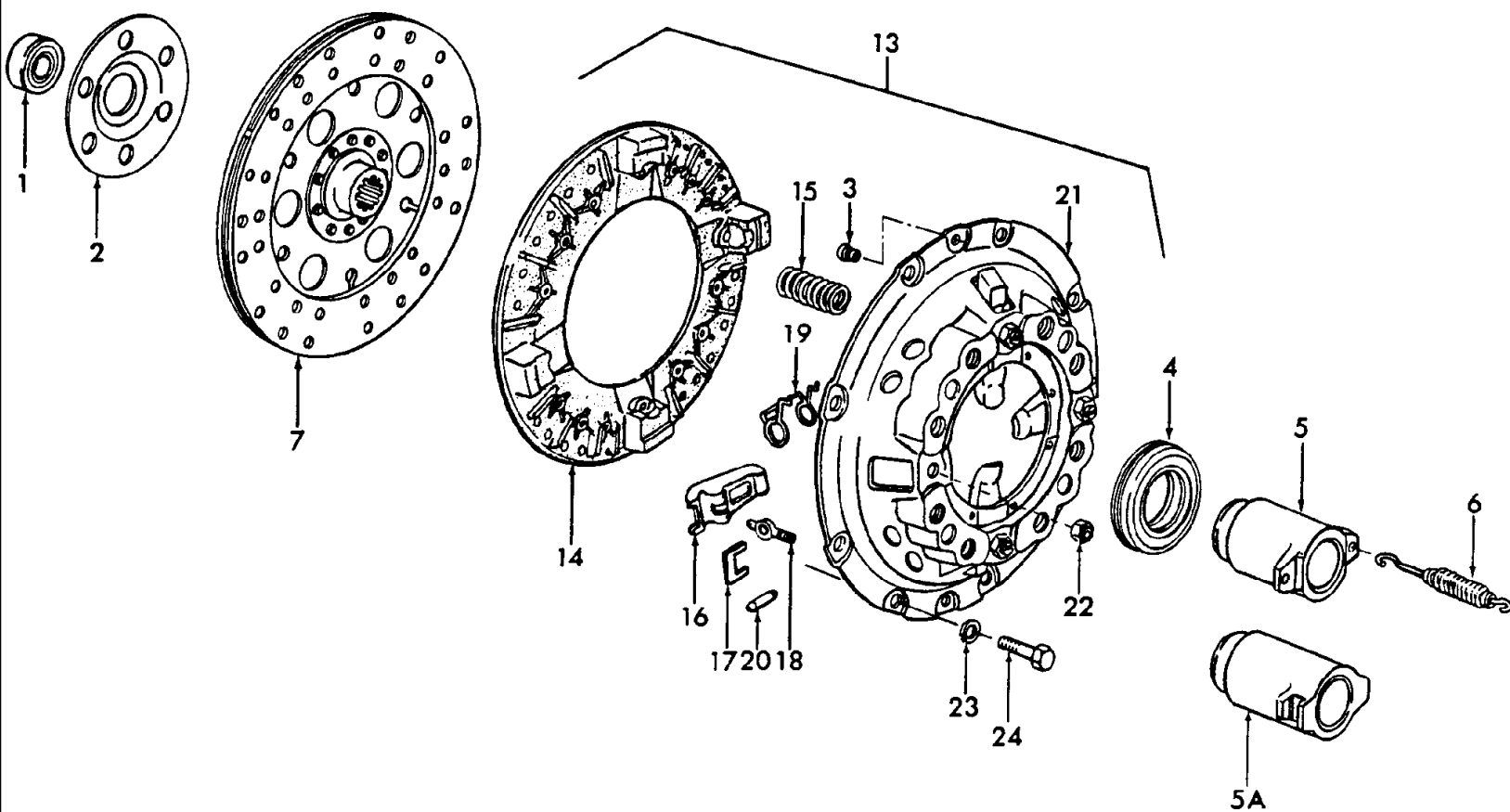

3000-SERIES 3 CYL TRACTOR (1/65-12/74)

07E04 SINGLE CLUTCH ASSEMBLY - 2000 & 3000 (65/9-69)

Ref	Part Number	Qty	Description
1	C5NN7600A	1	Bearing, Pilot, Years: 01/01/1965-09/30/1969
2	C5NN7609B	1	Retainer, Pilot Bearing, Replaces P/N C5NN-7609-A, Years: 01/01/1965-09/30/1969
3	E87GC9	1	Dowel, Flywheel, .4050 O.D. x .3110 O.D. x .60, Years: 01/01/1965-09/30/1969
4	787580A8	1	Bearing Assy., Release, 4 Speed, Replaces P/N C0NN-7580-A2, Years: 01/01/1965-09/30/1969
4	E1ADKN7580B	1	Bearing Assy., Release, 6, 7 & 8 Speed Transmission, Years: 01/01/1965-09/30/1969
5	C7NN7571T	1	Hub, Release Bearing, 4 Speed Transmission, NHNA Only, No Longer Serviced, Years: 01/01/1965-09/30/1969
5A	C5NN7571C	1	Hub, Release Bearing, 6, 7 & 8 Speed Transmission, No Longer Serviced (NH-E), Years: 01/01/1965-03/31/1968
5A	C7NN7571D	1	Hub, Release Bearng w/Transmission PTO, 6, 7 & 8 Speed Transmission, No Longer Serviced (NHNA), Years: 04/01/1968-09/30/1969
6	C5NN7523A	2	Spring, Release Return, 4 Speed Transmission, No Longer Serviced, Years: 01/01/1965-09/30/1969
7	E8NN7550BA	1	Disc Assy., 15 Spline Hub, 11", Replaces P/N C7NN-7550-C, Years: 01/01/1965-09/30/1969
13	C5NN7563Y	1	Plate & Cover Assy., Pressure, 11", 2000, Replaces P/N C5NN7563G, Includes Ref. 14 thru 22, Years: 01/01/1965-09/30/1969
13	C5NN7563V	1	Plate & Cover Assy., Pressure, 11", 3000, Replaces P/N C5NN-7563-F, Includes: Ref. 14 thru 22, Years: 01/01/1965-09/30/1969
14	C5NN7566D	1	Plate, Pressure, Years: 01/01/1965-09/30/1969
15	D1NN7572A	8	Spring, Pressure Release, Yellow, 2000, Years: 01/01/1965-09/30/1969
15	C5NN7572G	8	Spring, Replaces P/N C5NN-7572-A, 3000, No Longer Serviced (NH-E), Years: 01/01/1965-09/30/1969
16	C5NN7541C	4	Lever, Release, Years: 01/01/1965-09/30/1969
17	E329GD9	4	Strut, Release Lever, Years: 01/01/1965-09/30/1969
18	C5NN7N611C	4	Eyebolt, Release Lever, Replaces P/N C5NN-7N611-B, Years: 01/01/1965-09/30/1969
19	C5NN7562B	4	Spring, Release Lever Anti-Rattle, Years: 01/01/1965-09/30/1969
20	E1ADDN7565	4	Pin, Release Lever, Years: 01/01/1965-09/30/1969
21	C5NN7570B	1	Cover, No Longer Serviced (NH-E), Years: 01/01/1965-09/30/1969
22	C5NN7N524A	4	Nut, Release Lever Eyebolt, 3/8"-24, Years: 01/01/1965-09/30/1969
23	81821693	AR	Washer, Lock, 3/8"
24	304666S36	6	Screw, Cap, HH, G5, 3/8"-16 x 7/8", Years: 01/01/1965-09/30/1969

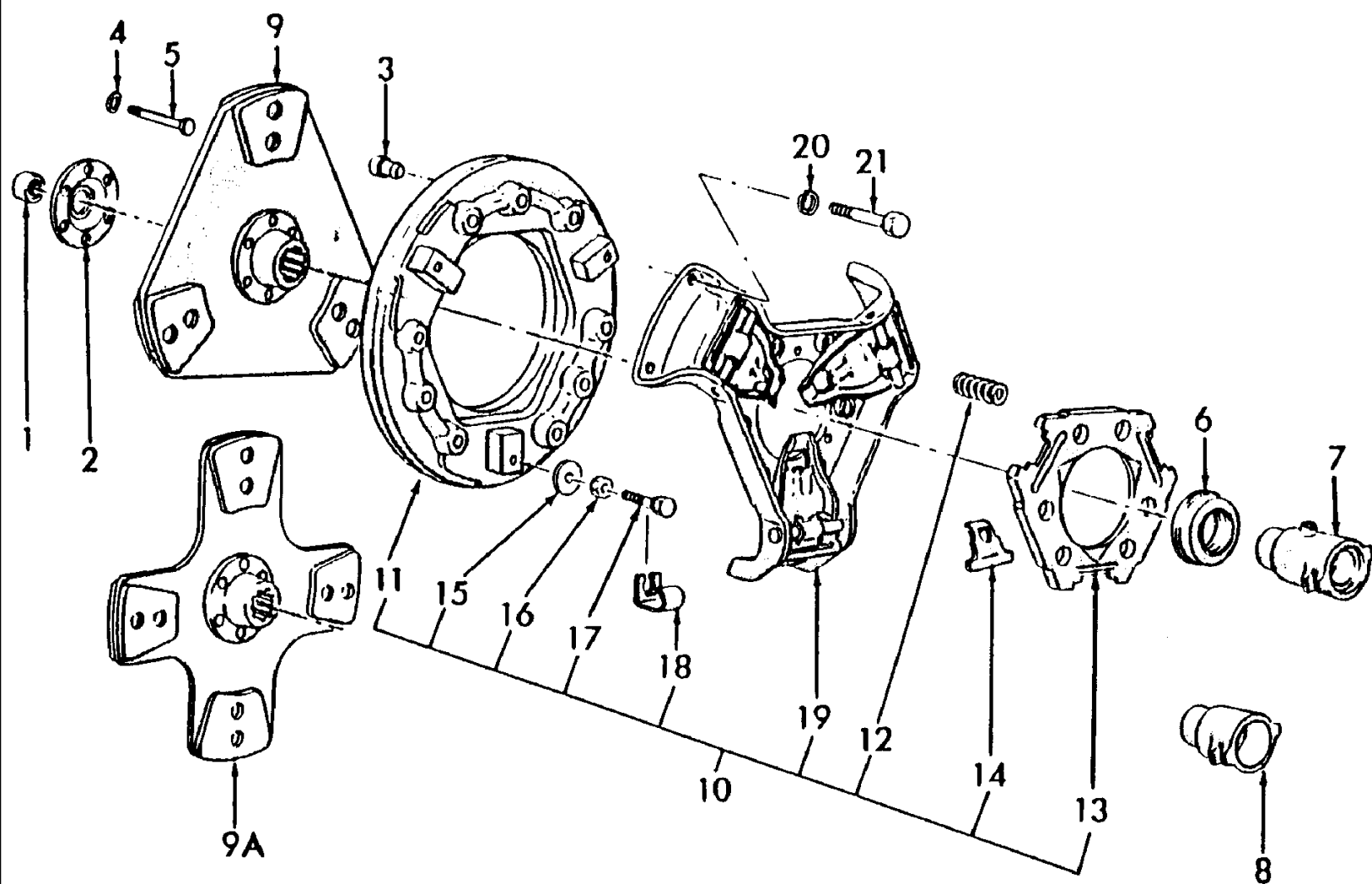

3000-SERIES 3 CYL TRACTOR (1/65-12/74)

07E06[A] SINGLE CLUTCH ASSY. - 2000, 3000, 4110, 4200 (10-69/) 5000 (10-69/5-71) 4100 (10-69/9-71) EXCEPT 3400, 3500, 3550

Ref	Part Number	Qty	Description
1	C5NN7600A	1	Bearing, Pilot, 2000, 3000, 4110, 4200, Start Year: 10/01/1969
1	C5NN7600A	1	Bearing, Pilot, 4100, Years: 10/01/1969-09/30/1971
1	F0NNN779AA	1	Bearing, PTO Drive Plate, 5000, Years: 10/01/1969-05/31/1971
2	E1NNN777AB	1	Retainer, Pilot Bearing, 2000, 3000, 4110, 4200, Start Year: 10/01/1969
2	E1NNN777AB	1	Retainer, Pilot Bearing, 4100, Years: 10/01/1969-09/30/1971
2	E2NNN777AA	1	Plate, PTO Drive, 5000, Years: 10/01/1969-05/31/1971
3	E87GC9	2	Dowel, Flywheel, .4050 O.D. x .3110 O.D. x .60, 2000, 3000, 4110, 4200, Start Year: 10/01/1969
3	E87GC9	2	Dowel, Flywheel, .4050 O.D. x .3110 O.D. x .60, 4100, Years: 10/01/1969-09/30/1971
4	C7NN7N424A	2	Washer, Flat, .625 I.D. x 1.32 O.D. x .04, 5000, Years: 10/01/1969-05/31/1971
5	43172S36	6	Screw, Cap, HH, G8, Self-Locking, 9/16"-18 x 2-5/8", 5000, Years: 10/01/1969-05/31/1971
6	787580A8	1	Bearing Assy., Release, 2000, 3000, 4110, 4200, Start Year: 10/01/1969
6	787580A8	1	Bearing Assy., Release, 4100 Except Independent PTO, Years: 10/01/1969-09/30/1971
6	82010859	1	Bearing Assy., Release, 5000, Years: 10/01/1969-09/30/1971
6	82010859	1	Bearing Assy., Release, 4100 W/Independent PTO, Years: 10/01/1969-09/30/1971
7	C7NN7571Y	1	Hub, Release Bearing, 2000-3000, Start Year: 10/01/1969
7	C7NN7571Y	1	Hub, Release Bearing 4100, 4200, Except W/Independent PTO, Years: 10/01/1969-09/30/1971
7	D2NN7571B	1	Hub, Release Bearing, 4100, 4200, W/Independent PTO, Years: 10/01/1969-09/30/1971
7	D2NN7571B	1	Hub, Release Bearing, 3055-4140, Years: 01/01/1970-05/31/1971
8	C5NN7571H	1	Hub, Release Bearing, 5000, Years: 10/01/1969-05/31/1971
9	C7NN7550AC	1	Disc Assy., 11", 10 Spline Hub, 2000-3000-4110-4200, Start Year: 10/01/1969
9	C7NN7550AC	1	Disc Assy., 11", 10 Spline Hub, 4100, Years: 10/01/1969-09/30/1971
9A	C7NN7550AB	1	Disc Assy., 11" (27.94cm), Triangle Pressure Plate Type, 5000, Years: 10/01/1969-05/31/1971
9B	82006626	1	Disc Assy., 11", 10 Spline Hub, Round Type, 3000, Start Year: 06/01/1971
9B	86634449	1	Disc Assy., 11", 10 Spline Hub, Round Type, 3000, Remanufactured, Start Year: 06/01/1971
10	C9NN7563D	AR	Plate & Cover Assy., Pressure, 2000-3000, Years: 10/01/1969-05/31/1971
10	C9NN7563E	1	Plate & Cover Assy., Pressure W/Transmission, L/PTO, 4110-4200, Start Year: 10/01/1969
10	C9NN7563E	1	Plate & Cover Assy., Pressure W/Transmission, L/PTO, 4100, Years: 10/01/1969-09/30/1971
10	D8NN7563DB	1	Plate & Cover Assy., Pressure W/Independent PTO, 11" (27.94cm), 4110-4200, Start Year: 10/01/1969
10	86634454	1	Plate & Cover Assy., Pressure W/Independent PTO, 11" (27.94cm), 4110-4200, Remanufactured, Start Year: 10/01/1969
10	D8NN7563DB	1	Plate & Cover Assy., Pressure W/Independent PTO, 11" (27.94cm), 4100, Years: 10/01/1969-09/30/1971
10	86634454	1	Plate & Cover Assy., Pressure W/Independent PTO, 11" (27.94cm), 4100, Remanufactured, Years: 10/01/1969-09/30/1971
10	D0NN7563A	1	Plate & Cover Assy., Pressure, 11" (27.94cm), 5000, Years: 10/01/1969-05/31/1971
10	D0NN7563A	1	Plate & Cover Assy., Pressure, 11" (27.94cm), 2000-3000, Includes; Ref. 11, Start Year: 06/01/1971
11	C9NN7566B	1	Plate, Pressure, Start Year: 10/01/1969
11	C9NN7566B	1	Plate, Pressure, 4100, Years: 10/01/1969-09/30/1971
12	C9NN7572A	6	Spring, Pressure Plate, Double Strip, Light Blue, 2000-3000, No Longer Serviced, Start Year: 10/01/1969
12	C9NN7572B	6	Spring, Pressure Plate, Double Stripe, White, 4110-4200, No Longer Serviced (NHNA), Start Year: 10/01/1969
12	C9NN7572B	6	Spring, Pressure Plate, Double Stripe, White, 4100, Years: 10/01/1969-09/30/1971

3000-SERIES 3 CYL TRACTOR (1/65-12/74)

07E06[A] SINGLE CLUTCH ASSY. - 2000, 3000, 4110, 4200 (10-69/) 5000 (10-69/5-71) 4100 (10-69/9-71) EXCEPT 3400, 3500, 3550

Ref	Part Number	Qty	Description
12	D0NN7572A	6	Spring, Pressure Plate, Replaces P/N C9NN-7522-C, 5000, Years: 10/01/1969-05/31/1971
13	C9NN7N609B	1	Retainer, Spring, Replaces P/N C9NN-7N609-A, Except 4100-5000, No Longer Serviced, Start Year: 10/01/1969
13	C9NN7N609B	1	Retainer, Spring, Replaces P/N C9NN-7N609-A, 5000, Years: 10/01/1969-05/31/1971
13	C9NN7N609B	1	Retainer, Spring, Replaces P/N C9NN-7N609-A, 4100, Years: 10/01/1969-09/30/1971
14	C9NN7K533A	3	Link, Release Lever, Except 4100-5100, No Longer Serviced (NHNA), Start Year: 10/01/1969
14	C9NN7K533A	3	Link, Release Lever, 5000, No Longer Serviced (NHNA), Years: 10/01/1969-05/30/1971
14	C9NN7K533A	3	Link, Release Lever, 4100, Years: 10/01/1969-09/30/1971
15	C9NN7539A	3	Washer, Release Equalizing Shaft, Except 4100-5000, FTO-E, No Longer Serviced (NHNA), Start Year: 10/01/1969
15	C9NN7539A	3	Washer, Release Equalizing Shaft, 5000, No Longer Serviced (NHNA), Years: 10/01/1969-05/30/1971
15	C9NN7539A	3	Washer, Release Equalizing Shaft, 4100, No Longer Serviced (NHNA), Years: 10/01/1969-09/30/1971
16	87307	3	Nut, Jam, G2, 5/16"-24, Except 4100-5100, Start Year: 10/01/1969
16	87307	3	Nut, Jam, G2, 5/16"-24, 5000, Years: 10/01/1969-05/30/1971
16	87307	3	Nut, Jam, G2, 5/16"-24, 4100, Years: 10/01/1969-09/30/1971
17	C9NN7N613A	3	Bolt, Release Plate, Except 4100-5000, Start Year: 10/01/1969
18	C9NN7N614A	3	Clip, Release Lever Retainer, Except 4100-5000, Start Year: 10/01/1969
18	C9NN7N614A	3	Clip, Release Lever Retainer, 5000, Years: 10/01/1969-12/31/1971
18	C9NN7N614A	3	Clip, Release Lever Retainer, 4100, Years: 10/01/1969-09/30/1971
19	D0NN7N600B	1	Cover & Lever Assy., 2000-3000, No Longer Serviced (NH-E), Start Year: 10/01/1969
19	D0NN7N600B	1	Cover & Lever Assy., 4110-4200 Except W/Independent PTO, No Longer Serviced (NH-E), Start Year: 10/01/1969
19	D0NN7N600B	1	Cover & Lever Assy., 4100 Except W/Independent PTO, No Longer Serviced (NH-E), Years: 10/01/1969-09/30/1971
19	D0NN7N600B	1	Cover & Lever Assy., 5000 Except W/Independent PTO, No Longer Serviced (NH-E), Years: 10/01/1969-05/31/1971
19	D8NN7563DB	1	Cover & Lever Assy., 4200 W/Independent PTO, Start Year: 10/01/1969
19	86634454	1	Cover & Lever Assy., 4200 W/Independent PTO, Remanufactured, Start Year: 10/01/1969
19	D8NN7563DB	1	Cover & Lever Assy., 4100 W/Independent PTO, Years: 10/01/1969-09/30/1971
19	86634454	1	Cover & Lever Assy., 4100 W/Independent PTO, Remanufactured, Years: 10/01/1969-09/30/1971
20	81821693	6	Washer, Lock, 3/8", Start Year: 10/01/1969
20	81821693	6	Washer, Lock, 3/8", Years: 10/01/1969-05/30/1971
20	81821693	6	Washer, Lock, 3/8", Years: 10/01/1969-09/30/1971
21	355705S2	6	Bolt, HH, 3/8"-16 x .96, 5000, Years: 10/01/1969-05/31/1971
21	355705S2	6	Bolt, HH, 3/8"-16 x .96, Except 4100-5000, Start Year: 10/01/1969
21	355705S2	6	Bolt, HH, 3/8"-16 x .96, 4100, Years: 10/01/1969-09/30/1971
	C7NN7548AB	1	Hub & Bearing Assy., Release, Skidded Unit, 5190 Double Clutch, Start Year: 01/01/1965

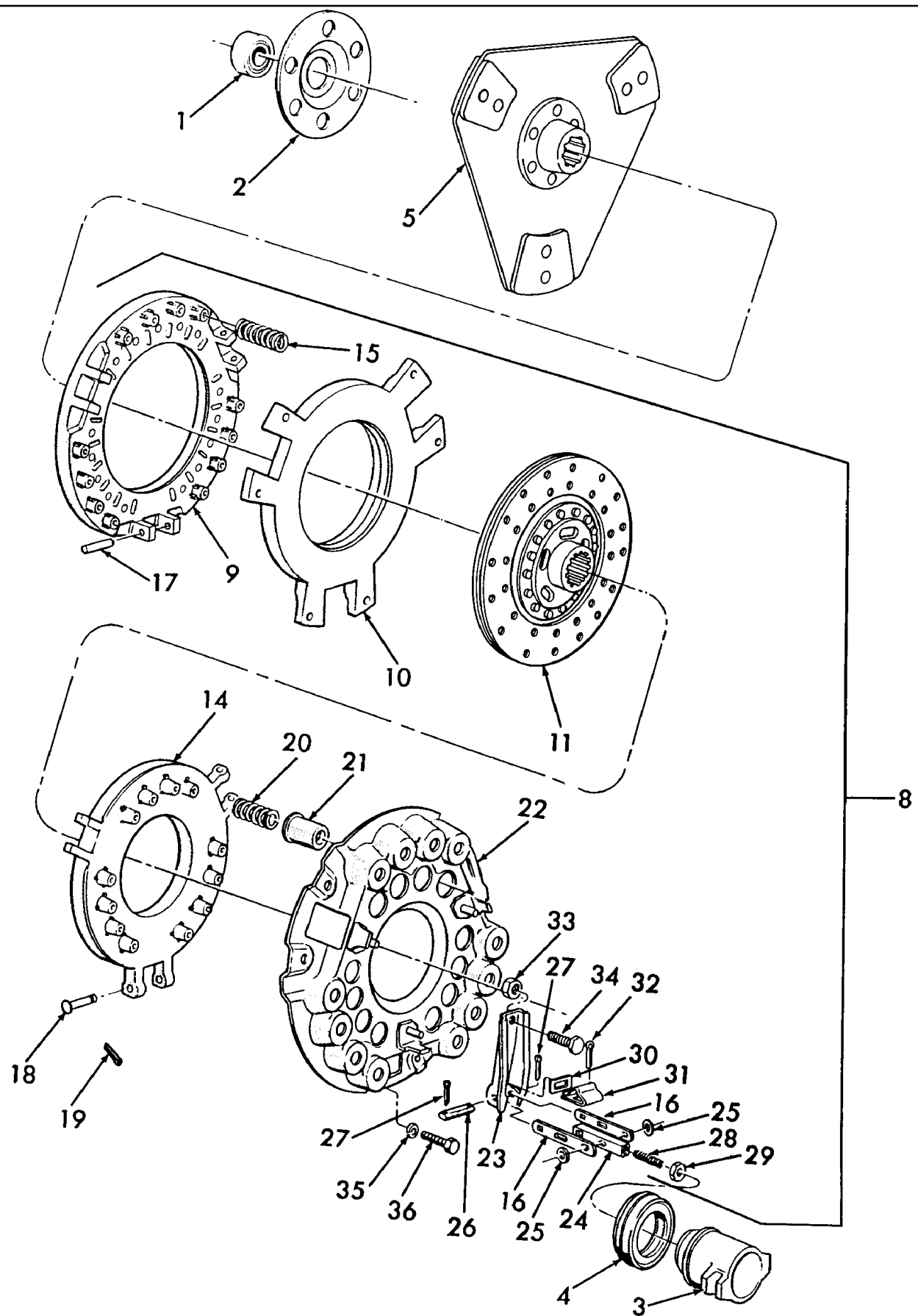

3000-SERIES 3 CYL TRACTOR (1/65-12/74)

07E07 DOUBLE CLUTCH ASSEMBLY - 2000, 3000, 4110

Ref	Part Number	Qty	Description
1	C5NN7600A	1	Bearing, Pilot, Start Year: 01/01/1965
2	C5NN7609B	1	Retainer, Pilot Bearing, Replaces P/N C5NN-7609-A, Start Year: 01/01/1965
3	C5NN7571E	1	Hub, Release Bearing, No Longer Serviced, Years: 01/01/1965-03/31/1968
3	C7NN7571B	1	Hub, Release Bearing, w/6 & 8 Speed Transmission & Live PTO, Start Year: 04/01/1968
4	787580A8	1	Bearing Assy., Release, w/4 Speed Transmission, Years: 01/01/1965-12/31/1970
4	82010859	1	Bearing Assy., Release, w/ 6 & 8 Speed Transmission, Start Year: 01/01/1965
5	E8NN7550BA	1	Disc Assy., 11", 15 Spline, Replaces P/N C7NN-7550-C, Years: 01/01/1965-09/30/1969
5	C7NN7550AC	1	Disc Assy., 11", Triangular, 10 Spline, Years: 10/01/1969-09/30/1975
5	E8NN7550HA	1	Disc Assy., 11", Round, 10 Spline, Except 4110, Start Year: 10/01/1971
5	86634456	1	Disc Assy., 11", Round, 10 Spline, Except 4110, Remanufactured, Start Year: 10/01/1971
8	D8NN7502AA	1	Plate & Cover Assy., Pressure, 11" x 8-1/2" Yellow Springs, 1000 lbs., Replaces P/N C5NN7502B, Years: 01/01/1965-09/30/1969
8	86634451	1	Plate & Cover Assy., Pressure, 11" x 8-1/2" Yellow Springs, 1000 lbs., Remanufactured, Years: 01/01/1965-09/30/1969
8	D8NN7502AA	1	Plate & Cover Assy., Pressure, 11" x 8-1/2" Yellow Springs, 1000 lbs., Replaces P/N C5NN7502B, Start Year: 06/01/1971
8	86634451	1	Plate & Cover Assy., Pressure, 11" x 8-1/2" Yellow Springs, 1000 lbs., Remanufactured, Start Year: 06/01/1971
8	D8NN7502BA	1	Plate & Cover Assy., 11" x 8-1/2", Blue Springs, 840 lbs., Includes: Ref. 9 thru 36, Years: 10/01/1969-05/31/1971
9	C5NN7566C	1	Plate, 11.20" Dia., Start Year: 01/01/1965
10	C7NN7N566A	1	Plate, Intermediate Pressure, Start Year: 01/01/1965
11	82845209	1	Disc Assy., 8-1/2", PTO, Start Year: 01/01/1965
14	C5NN7566B	1	Plate, Pressure, 8.55" Dia., Start Year: 01/01/1965
15	C5NN7572J	12	Spring, Pressure Plate, Yellow, Replaces P/N C5NN-7572-E, Years: 01/01/1965-09/30/1969
15	D0NN7572B	12	Spring, Pressure Plate, Dark Blue, Start Year: 10/01/1969
16	C5NN7N581A	6	Link, Release Lever, Start Year: 01/01/1965
17	C5NN7N574A	3	Pin, Start Year: 01/01/1965
18	D8NN7533AA	3	Pin, See Service Bulletin, 10/81-T1, Start Year: 01/01/1965
19	280250	3	Pin, Split Cotter, 3/32" x 3/4", See Service Bulletin, 10/81-T1, Start Year: 01/01/1965
20	C5NN7572D	9	Spring, PTO Pressure Plate, Violet, Start Year: 01/01/1965
21	C5NN7N612A	9	Cup, PTO Pressure Plate Spring, Start Year: 01/01/1965
22	C5NN7N504A	1	Cover Assy., Start Year: 01/01/1965
23	C5NN7541A	3	Lever, Release, Start Year: 01/01/1965
24	86643863	3	Link, Release Lever Center, Start Year: 01/01/1965
25	C5NN7N527A	6	Spacer, Release Lever, Start Year: 01/01/1965
26	C5NN7N662A	3	Strut, Release Lever, Start Year: 01/01/1965
27	C5NN7N666A	6	Pin, Cotter, 1/8" x 1/2", Start Year: 01/01/1965
28	C5NN7N538A	3	Screw, Release Lever Link Adjusting, Start Year: 01/01/1965
29	87307	3	Nut, Jam, G2, 5/16"-24, Start Year: 01/01/1965
30	C5NN7N585A	AR	Shim, .005", Release Lever Retaining Clip, Start Year: 01/01/1965

07E07 DOUBLE CLUTCH ASSEMBLY - 2000, 3000, 4110

--

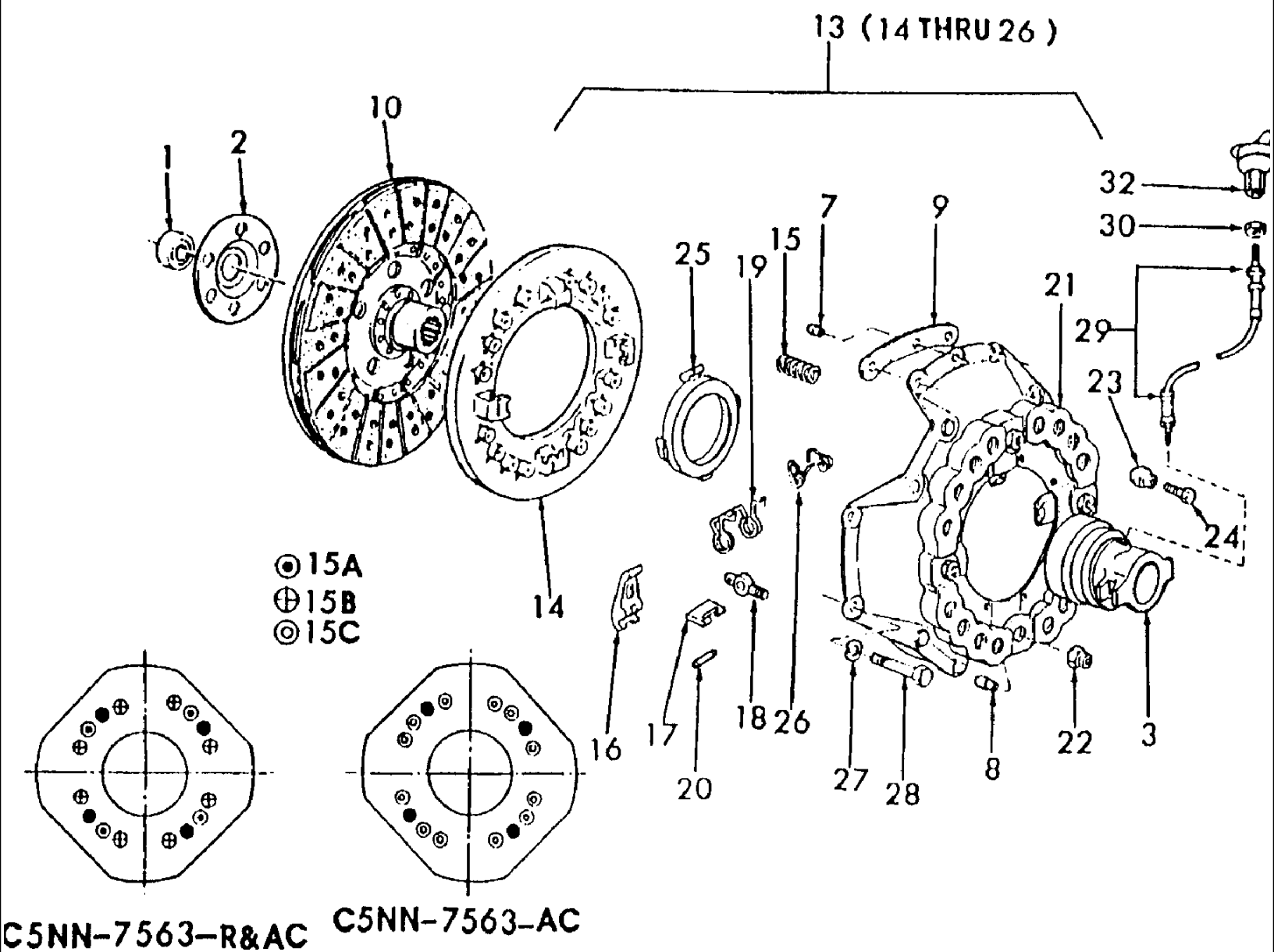

3000-SERIES 3 CYL TRACTOR (1/65-12/74)

07E08 SINGLE CLUTCH ASSY. - 3400, 3500, 4400, 4410, 4500 (65/9-69) 4400, 4410, 4500 (10-71/) 3550 (72/) 4100 NH-E (5-73/) 3400 (7

Ref	Part Number	Qty	Description
1	C5NN7600A	1	Bearing, Clutch Pilot, Years: 01/01/1965-09/30/1969
2	C5NN7609B	1	Bearing, Clutch Pilot, Replaces C5NN-7609-A, Years: 01/01/1965-09/30/1969
3	C7NN7548E	1	Hub & Brg. Assy., Cltch Release, 1.82 ID x 4.33 OD x 3.46 Lg. 2 Lug, 8 Speed Trans., w/Greaser, w/Trans. IPTO, 3400, 3500, Years: 01/01/1965-09/30/1969
3	C7NN7548E	1	Hub & Brg. Assy., Cltch Release, 1.82 ID x 4.33 OD x 3.46 Lg. 2 Lug, 8 Speed Trans. w/Greaser, w/Trans or IPTO, 4100, Start Year: 05/01/1973
3	C7NN7548M	1	Hub & Brg. Assy., Cltch Release, 1.82 ID x 4.33 OD x 4.13 Lg 7 & 8 Speed, Man Rev Trans., w/Trans. or L/PTO w/Greaser, 8 Speed, w/Trans. & L/PTO, 4400, 4410, 4500, 3550, Start Year: 10/01/1971
	N7025E	1	Bearing, 2.36 ID x 4.33 OD, 3400, 3550, 4400, 4410, 4500, Years: 01/01/1965-09/30/1969
	N7025E	1	Bearing, 2.36 ID x 4.33 OD, 8 Spd. Trans., w/GSR, L/PTO, 4100, NH-E Only, Start Year: 05/01/1973
3	C7NN7548N	1	Hub & Brg. Assy., Cltch Release, 2.17 ID x 4.725 OD x 3.80 2-3/16" Bore, 7 & 8 SPD, w/IPTO & Man. Reverse, 2 Lug w/Greaser, 3550, 4400, 4500, Years: 01/01/1965-09/30/1969
3	C7NN7548N	1	Hub & Brg. Assy., Cltch Release, 2.17 I.D. x 4.725 O.D. x 3.80 2-3/16" Bore, 7 & 8 Speed w/IPTO & Manual Reverse, 2 Lug w/Greaser, 4100, Start Year: 05/01/1973
3	C7NN7548Z	1	Hub & Bearing Assy., Clutch Release, 1.82 I.D. x 4.00 O.D. x 4.80, w/Greaser, 3400 Includes:, Start Year: 07/01/1974
	C7NN7580A	1	Bearing Assy., Clutch Release, 2.50 I.D. x 4.00 O.D. x .875 Thick, 3400, Replaced by (1) D4NN-7N635-A(83909109) Lubricator & (1) D4NN-7N632-B(83909108) Adaptor, Start Year: 07/01/1974
7	E116GC9	1	Dowel, Flywheel, .4050 O.D. x .3110 O.D. x .80 (10.287 x 7.899 x 30.32mm), 3400, 3500, 3550, 4400, 4100, 4410, Years: 01/01/1965-09/30/1969
8	E115GC9	1	Dowel, Flywheel, .4050 O.D. x .3740 O.D. x .80 (10.287 x 9.5 x 20.32mm), 4400, 4410, 4500, Years: 01/01/1965-09/30/1969
9	E117GC9	4	Spacer, .184-.200 Thick, (4.67-5.08mm), 4400, 4500, Years: 01/01/1965-12/31/1966
9	C5NN7N596B	4	Spacer, .09-.10 Thick (2.286-2.54mm), 3550, 4400, 4410 & 4500, Years: 01/01/1967-09/30/1969
9	C5NN7N596B	AR	Spacer, .09-.10 Thick (2.286-2.54mm), 3550, 4400, 4410 & 4500, Start Year: 10/01/1971
9	C5NN7N596B	4	Spacer, .09-.10 Thick, (2.286-2.54mm), 3400, Start Year: 07/01/1974
9	C5NN7N596B	4	Spacer, .09-.10 Thick (2.286-2.54mm), 4100, Start Year: 05/01/1973
9	C7NN7N596A	4	Spacer, .07-.08 (1.778-2.032mm), 3400 & 3500, Years: 01/01/1965-09/30/1969
10	E8NN7550EA	1	Disc Assy., Clutch, 12" (30.48cm), 3400 & 3500, Years: 01/01/1965-09/30/1969
10	E8NN7550JA	1	Disc Assy., Clutch, 13" (33.02cm), w/Trans. PTO, 4400, 15 Spline, NHNA Only, Years: 01/01/1965-09/30/1969
10	E8NN7550CA	1	Disc Assy., Clutch 13" (33.02cm), w/IPTO or L/PTO, 15 Spline, 3550, 4400, 4410, 4500, Years: 01/01/1965-09/30/1969
10	82006015	1	Disc Assy., Clutch 13" (33.02mm), 8 Speed Trans., w/Greaser, 10 Spline, 4400, 4410, 4500, 3550, Start Year: 10/01/1971
10	82006015	1	Disc Assy., Clutch 13" (33.02mm), 8 Speed Trans., w/Greaser, 10 Spline, 3400, Start Year: 07/01/1974
13	C5NN7563AB	1	Plate & Cover Assy., Clutch Pressure 12" (30.48cm), 3400, 3500, Years: 01/01/1965-09/30/1969
13	C5NN7563AD	1	Plate & Cover Assy., Clutch Pressure 13" (33.02cm), Replaces C5NN-7563-R, 4400, 4410, 4500, 3550, Years: 01/01/1965-09/30/1969
13	C5NN7563AD	1	Plate & Cover Assy., Clutch Pressure 13" (33.02 cm) w/Trans. PTO or L/PTO, 4400, 4410, 4500, 3550, Start Year: 10/01/1971

3000-SERIES 3 CYL TRACTOR (1/65-12/74)

07E08 SINGLE CLUTCH ASSY. - 3400, 3500, 4400, 4410, 4500 (65/9-69) 4400, 4410, 4500 (10-71/) 3550 (72/) 4100 NH-E (5-73/) 3400 (7

Ref	Part Number	Qty	Description
13	C5NN7563AD	1	Plate & Cover Assy., Clutch Pressure 13" (33.02cm), 4100, Start Year: 05/01/1973
13	C5NN7563AD	1	Plate & Cover Assy., Clutch Pressure 13" (33.02cm), 3400, Start Year: 07/01/1974
13	C5NN7563AC	1	Plate & Cover Assy., Clutch Pressure, w/Splined Hub, w/IPTO, 4400, 4410, 4500, 3550 Includes: Ref. 14 thru 26, Years: 01/01/1965-09/30/1969
13	C5NN7563AC	1	Plate & Cover Assy., Clutch Pressure, w/Splined Hub, w/IPTO, 4400, 4410, 4500, 3550 Includes: Ref. 14 thru 26, Start Year: 10/01/1971
14	C5NN7566A	1	Plate, Clutch Pressure 12" (30.48cm), 3400, 3500, Years: 01/01/1965-09/30/1969
14	E1ADDN7566B	1	Plate, Clutch Pressure 13" (33.02cm), 3550, 4400, 4410, 4500, Years: 01/01/1965-09/30/1969
14	E1ADDN7566B	1	Plate, Clutch Pressure 13" (33.02cm), 3550, 4400, 4410, 4500, Start Year: 10/01/1971
14	E1ADDN7566B	1	Plate, Clutch Pressure 13" (33.02cm), 4100, Start Year: 05/01/1973
15B	C5NN7572G	8	Spring, Clutch Pressure, Light Green/Lavender, 3550, 4410, 4400, 4500, No Longer Serviced (NH-E), Years: 01/01/1965-09/30/1969
15B	C5NN7572G	12	Spring, Clutch Pressure, Replaces C5NN-7572-A, 3400, 3500, Years: 01/01/1965-09/30/1969
15B	C5NN7572G	12	Spring, Clutch Pressure, No Longer Serviced (NH-E), Start Year: 10/01/1971
15B	C5NN7572G	1	Spring, Clutch Pressure, 4100, No Longer Serviced (NH-E), Start Year: 05/01/1973
15C	C5NN7572H	4	Spring, Clutch Pressure, Buff/Black, 3550, 4400, 4410, 4500, Years: 01/01/1965-09/30/1969
15C	C5NN7572H	4	Spring, Clutch Pressure, Buff/Black, 6 Coil, Start Year: 10/01/1971
15C	C5NN7572H	1	Spring, Clutch Pressure, Buff/Black, 6 Coil, 4100, Start Year: 05/01/1973
16	EDPN7591B	1	Kit, Lever, Clutch Release, 4 Pc., Years: 01/01/1965-09/30/1969
17	E329GD9	4	Strut, Clutch Release Lever, Years: 01/01/1965-09/30/1969
18	C5NN7N611D	4	Eyebolt, Clutch Release Lever, 3400, 3500, Years: 01/01/1965-09/30/1969
18	C5NN7N611E	4	Eyebolt, Clutch Release Lever, 3550, 4400, 4410, 4500, Years: 01/01/1965-09/30/1969
18	C5NN7N611E	4	Eyebolt, Clutch Release Lever, Start Year: 10/01/1971
18	C5NN7N611E	1	Eyebolt, Clutch Release Lever, 4100, Start Year: 05/01/1973
19	E1ADDN7562A	4	Spring, Clutch Release Lever, 3400, 3500, Years: 01/01/1965-09/30/1969
19	E1ADDN7562B	4	Spring, Clutch Release Lever, 3500, 4400, 4410, 4500, Years: 01/01/1965-09/30/1969
19	E1ADDN7562B	4	Spring, Clutch Release Lever, Start Year: 10/01/1971
19	E1ADDN7562B	1	Spring, Clutch Release Lever, 4100, Start Year: 05/01/1973
20	E1ADDN7565	4	Pin, Clutch Release Lever, Years: 01/01/1965-09/30/1969
21	E1ADDN7569B	1	Cover Assy., Clutch, w/Trans. or L/PTO, 3550, 4400, 4410, 4500, Years: 01/01/1965-09/30/1969
21	E1ADDN7569B	1	Cover Assy., Clutch, w/Trans or L/PTO, Start Year: 10/01/1971
21	E1ADDN7569B	1	Cover Assy., Clutch, w/Trans. or L/PTO, 4100, Start Year: 05/01/1973
21	C5NN7N506A	1	Cover Assy., Clutch, 3400, 3500, Years: 01/01/1965-09/30/1969
21	C5NN7N513A	1	Cover Assy., Clutch, w/IPTO, 4400, 4410, 4500, Finger Type Clutch only, Years: 01/01/1965-09/30/1969
21	C5NN7N513A	1	Cover Assy., Clutch, w/IPTO, Finger Type Clutch only, Start Year: 10/01/1971
22	E326GD9	4	Nut, Clutch Release Lever Eyebolt, Years: 01/01/1965-09/30/1969
23	E94GC9	4	Ferrule, Clutch Plate Cover, Years: 01/01/1965-09/30/1969
24	C5NN7N613A	4	Bolt, Clutch Pressure Plate, Years: 01/01/1965-09/30/1969
25	E328GD9	1	Plate, Clutch Release Lever, w/Trans. or L/PTO, Manual Reverse, w/IPTO, Except 4100, Years: 01/01/1965-09/30/1969
25	E328GD9	1	Plate, Clutch Release Lever, w/Trans. or L/PTO Manual Reverse, w/IPTO, Start Year: 10/01/1971

3000-SERIES 3 CYL TRACTOR (1/65-12/74)

07E08 SINGLE CLUTCH ASSY. - 3400, 3500, 4400, 4410, 4500 (65/9-69) 4400, 4410, 4500 (10-71/) 3550 (72/) 4100 NH-E (5-73/) 3400 (7

Ref	Part Number	Qty	Description
25	E328GD9	1	Plate, Clutch Release Lever, w/Trans. or L/PTO, Manual Reverse, w/IPTO, 4100, Start Year: 05/01/1973
25	C5NN7N511A	1	Plate, Clutch Release Lever, w/IPTO, 4400, 4410, 4500, Years: 01/01/1965-09/30/1969
25	C5NN7N511A	1	Plate, Clutch Release Lever, w/IPTO, Start Year: 10/01/1971
26	C5NN7N536A	4	Spring, Clutch Release Plate Retainer, Years: 01/01/1965-09/30/1969
26	E327GD9	4	Spring, Clutch Release Plate Retainer, 3400, Start Year: 07/01/1974
27	81821693	8	Washer, Lock, 3/8", Years: 01/01/1965-09/30/1969
27	80681	8	Washer, Lock, 5/16", 3400, Start Year: 07/01/1974
28	88206	8	Screw, Cap, HH, G5, 3/8"-16 x 1", Pressure Plate & Cover to Flywheel, Years: 01/01/1965-09/30/1969
28	88206	8	Screw, Cap, HH, G5, 3/8"-16 x 1", Pressure Plate & Cover to Flywheel, 3400, Start Year: 07/01/1974
29	82847534	1	Connection Assy., Clutch Release Bearing Grease, 8 Speed Trans., w/Greaser, Years: 01/01/1965-09/30/1969
29	82847534	1	Connection Assy., Clutch Release Bearing Grease, 8 Speed Trans., w/Greaser, 4100, Start Year: 05/01/1973
30	87308	1	Nut, Jam, G2, 3/8"-24, Connector to Case, Years: 01/01/1965-09/30/1969
32	PL	AR	Greaser, Clutch Release Brg., 8 Spd. Trans., w/Greaser, Procure Locally, Replaced by (1) D4NN-7N635-A(83909109) Lubricator & (1) D4NN-7N632-B(83909108) Adaptor, Years: 01/01/1965-09/30/1969
32	PL	1	Greaser, Clutch Release Bearing, 8 Spd. Trans., w/Greaser, 4100, Procure Locally, Start Year: 05/01/1973

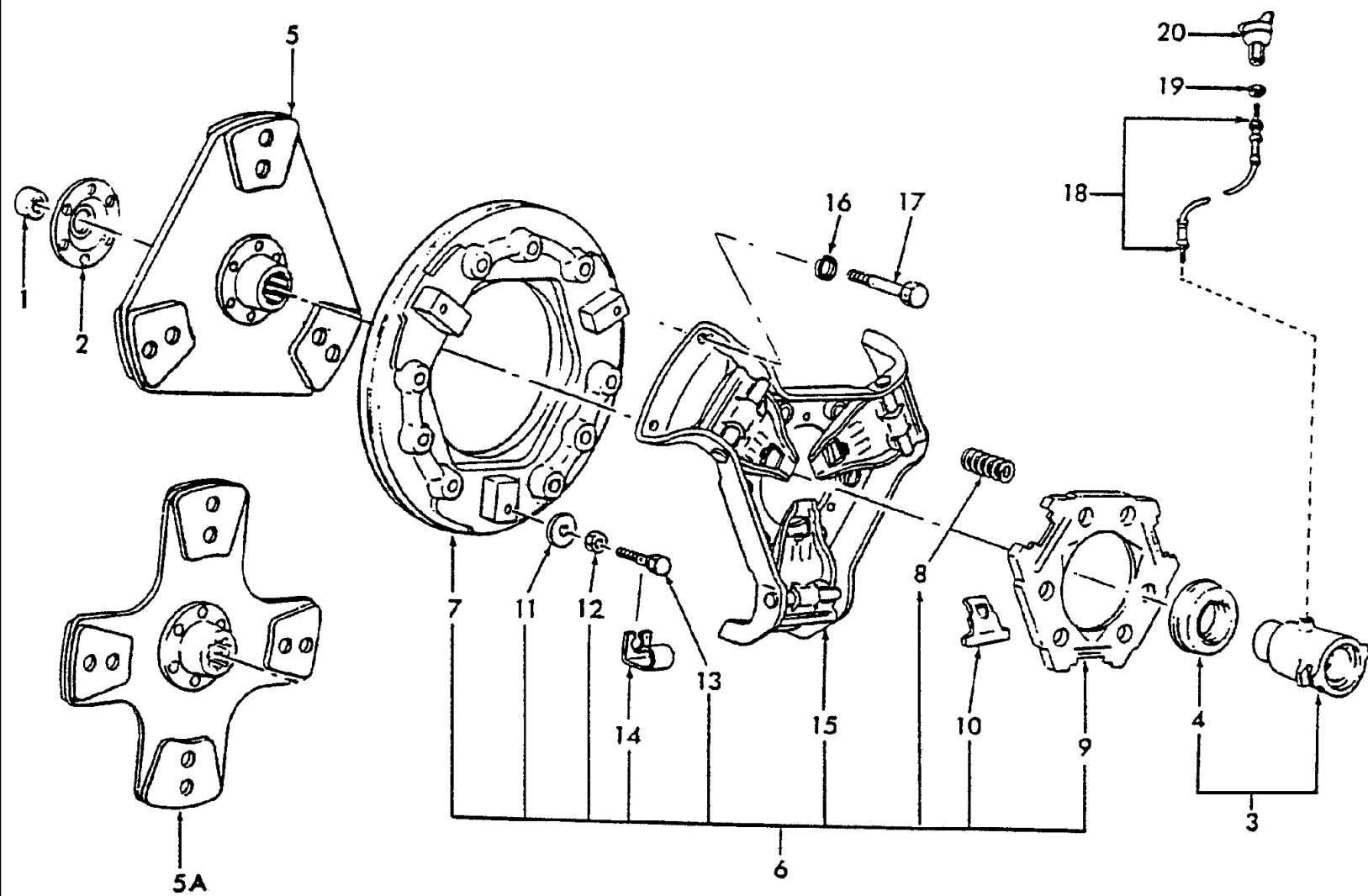

3000-SERIES 3 CYL TRACTOR (1/65-12/74)

07E08[A] SINGLE CLUTCH ASSEMBLY - 3400, 3500 (10-69/6-74) 4400, 4410, 4500 (10-69/9-71)

Ref	Part Number	Qty	Description
1	C5NN7600A	1	Bearing, Pilot, Years: 10/01/1969-06/30/1974
2	C5NN7609B	1	Retainer, Pilot Bearing, Years: 10/01/1969-06/30/1974
3	C7NN7548AA	1	Hub & Bearing Assy., Release, W/Independent PTO, 4400, 4410, 4500, No Longer Serviced, Years: 10/01/1969-09/30/1971
3	C7NN7548Z	1	Hub & Bearing Assy., Release, W/Transmission & No PTO, 3400, 3500, Years: 10/01/1969-06/30/1974
3	C7NN7548Z	1	Hub & Bearing Assy., Release, W/Transmission & No PTO, 4400, 4410, 4500 Includes: Hub & Ref. 4, Years: 10/01/1969-09/30/1971
4	C7NN7580A	1	Bearing Assy., Release, Years: 10/01/1969-06/30/1974
5	C7NN7550AC	1	Disc Assy., 10 Splines, 11" (27.94cm), 3400, 3500, Years: 10/01/1969-06/30/1974
5A	C7NN7550AD	1	Disc Assy., 10 Splines, 11" (27.94cm), 4400, 4410, 4500, Years: 10/01/1969-09/30/1971
6	C9NN7563D	1	Plate & Cover Assy., Pressure, 11" (27.94cm), Replaces P/N C7NN-7563-K, 3400, 3500, Years: 10/01/1969-06/30/1974
6	C9NN7563E	1	Plate & Cover Assy., Pressure, W/Transmission PTO & L/PTO, 11" (27.94cm), 4400, 4410, 4500, Years: 10/01/1969-09/30/1971
6	D8NN7563DB	1	Plate & Cover Assy., Pressure, W/Independent PTO, 11" (27.94cm), 4400, 4500, Includes: Ref. 7 thru 15, Years: 10/01/1969-09/30/1971
6	86634454	1	Plate & Cover Assy., Pressure, W/Independent PTO, 11" (27.94cm), 4400, 4500, Includes: Ref. 7 thru 15, Remanufactured, Years: 10/01/1969-09/30/1971
7	C9NN7566B	1	Plate, Pressure, Years: 10/01/1969-06/30/1974
8	C9NN7572A	6	Spring, Pressure Plate, Double Stripe, Light Blue, 3400, 3500, No Longer Serviced, Years: 10/01/1969-06/30/1974
8	C9NN7572B	6	Spring, Pressure Plate, Double Stripe, White, 4400, 4500, Years: 10/01/1969-09/30/1971
9	C9NN7N609B	1	Retainer, Spring, No Longer Serviced, Years: 10/01/1969-06/30/1974
10	C9NN7K533A	3	Link, Release Lever, No Longer Serviced (NHNA), Years: 10/01/1969-06/30/1974
11	C9NN7539A	3	Washer, Release Equalizing Shaft, FTO-E, No Longer Serviced (NHNA), Years: 10/01/1969-06/30/1974
12	87307	3	Nut, Jam, G2, 5/16"-24, Years: 10/01/1969-06/30/1974
13	C9NN7N613A	3	Bolt, Pressure Plate, Years: 10/01/1969-06/30/1974
14	C9NN7N614A	3	Clip, Release Lever Retainer, Years: 10/01/1969-06/30/1974
15	D8NN7563DB	1	Cover & Lever Assy., 3400, 3500, Years: 10/01/1969-06/30/1974
15	86634454	1	Cover & Lever Assy., 3400, 3500, Remanufactured, Years: 10/01/1969-06/30/1974
15	D8NN7563DB	1	Cover & Lever Assy., W/Independent PTO, 4400, 4500, Years: 10/01/1969-09/30/1971
15	86634454	1	Cover & Lever Assy., W/Independent PTO, 4400, 4500, Remanufactured, Years: 10/01/1969-09/30/1971
15	D0NN7N600B	1	Cover & Lever Assy, W/Transmission or No PTO, 4400, 4500, No Longer Serviced (NH-E), Years: 10/01/1969-09/30/1971
16	81821693	6	Washer, Lock, 3/8", Years: 10/01/1969-06/30/1974
17	355705S2	6	Bolt, HH, 3/8"-16 x .96, Years: 10/01/1969-06/30/1974
18	82847534	1	Connection Assy., Release Bearing Grease, Years: 10/01/1969-06/30/1974
19	87308	1	Nut, Jam, G2, 3/8"-24, Years: 10/01/1969-06/30/1974
20		1	Greaser, Release Bearing, Replaced by (1) D4NN-7N635-A(83909109) Lubricator & (1) D4NN-7N632-B(83909108) Adaptor, Years: 10/01/1969-06/30/1974

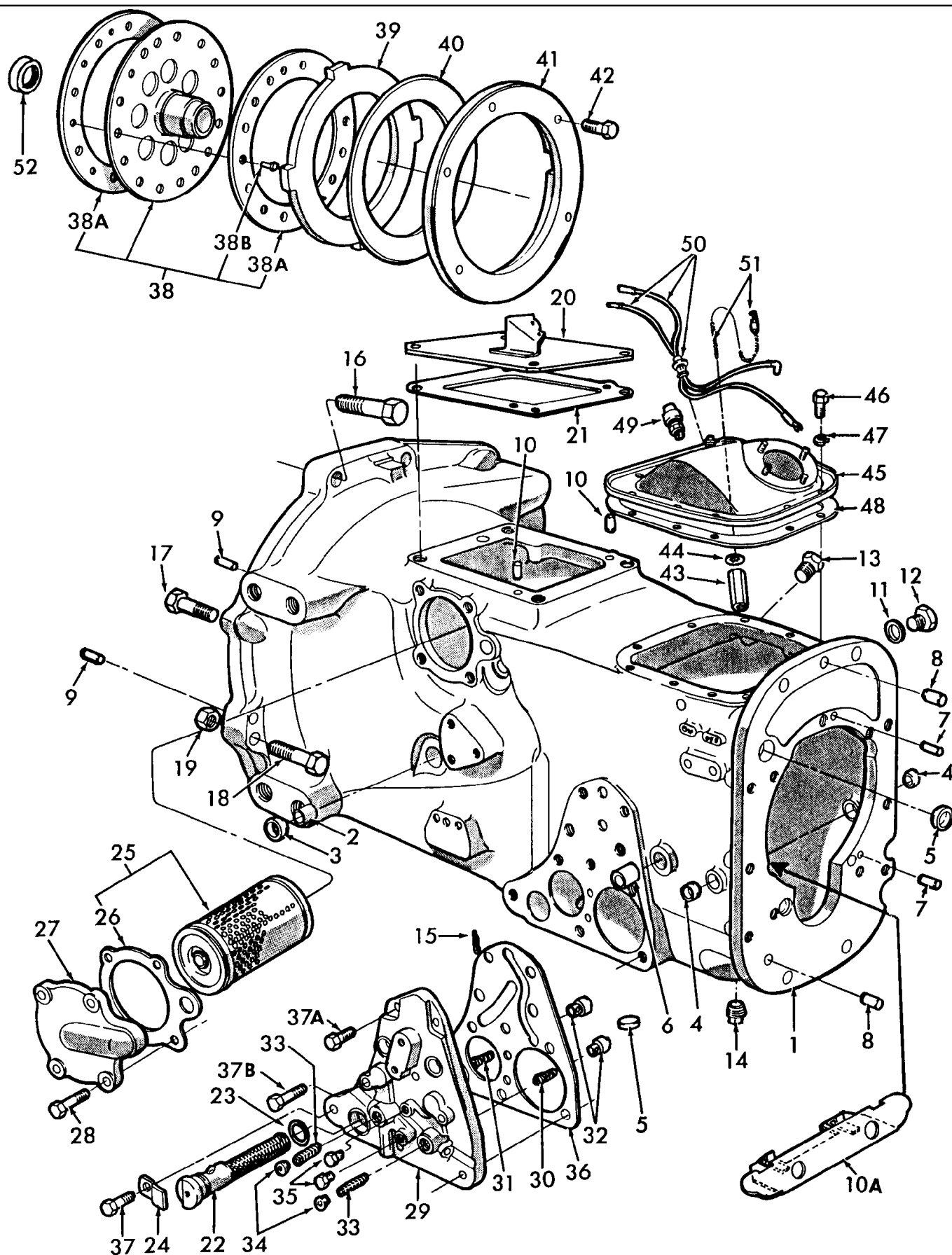

3000-SERIES 3 CYL TRACTOR (1/65-12/74)

07F01 SELECT-O-SPEED - TRANSMISSION CASE, TORQUE LIMITER, CLUTCH & RELATED PARTS - 2000, 3000, 4000

Ref	Part Number	Qty	Description
	0C	1	Transmission Assy., Single Speed & Cooling System, 2000, 3000, Order Components, No Longer Serviced, Start Year: 01/01/1965
	0C	1	Transmission Assy., Single Speed L/Cooling System, 2000, 3000, Order Components, No Longer Serviced, Start Year: 01/01/1965
	0C	1	Transmission Assy., Double Speed, w/Cooling System, Replaces C5NN7003AF, 2000, 3000, Order Components, No Longer Serviced, Start Year: 01/01/1965
	0C	1	Transmission Assy., Double Speed & Grund Speed, L/Cooling System, Order Components, 2000, 3000, No Longer Serviced, Start Year: 01/01/1965
	C5NN7003C	1	Transmission Assy., L/PTO & Cooling System, U.S., 2000, 3000, Order Components, NHNA Only, No Longer Serviced, Start Year: 01/01/1965
	0C	1	Transmission Assy., Single Speed PTO, U.S., 4000 Except 4200, Order Components, No Longer Serviced, Start Year: 01/01/1965
	0C	1	Transmission Assy., Double Speed PTO, U.S., 4000 Except 4200, Order Components, No Longer Serviced, Start Year: 01/01/1965
	0C	1	Transmission Assy., L/PTO, U.S., 4000 Except 4200, Order Components, No Longer Serviced, Start Year: 01/01/1965
	0C	1	Transmission Assy., L/PTO, 4110, Order Components, No Longer Serviced, Start Year: 01/01/1965
	NLS	1	Transmission Assy., Single Speed & Cooling System, 2000, 3000 {C5NN7003AY}, Germany Only, Special Order, Start Year: 01/01/1965
	0C	1	Transmission Assy., Single Speed, L/Cooling System, 2000, 3000, Germany Only, Special Order, Order Components, No Longer Serviced, Start Year: 01/01/1965
	NLS	1	Transmission Assy., Double Speed & Cooling System, 2000, 3000 {C5NN7003AV}, Germany Only, Special Order, Start Year: 01/01/1965
	NLS	1	Transmission Assy., L/PTO w/Cooling, 2000, 3000 {C5NN7003AZ}, Germany Only, Special Order, Start Year: 01/01/1965
	0C	1	Transmission Assy., Single Speed PTO, 4000 Except 4200, Germany Only, Special Order, Order Components, No Longer Serviced, Start Year: 01/01/1965
	NLS	1	Transmission Assy., Double Speed PTO 4000 Except 4200 {C5NN7003AS}, Germany Only, Special Order, Start Year: 01/01/1965
	NLS	1	Transmission Assy., L/PTO, 4000 Except 4200 {C5NN7003AR}, Germany Only, Special Order, Start Year: 01/01/1965
1	C7NN7005AF	1	Case Assy., Includes: Ref. 2 thru 10, Start Year: 01/01/1965
2	312219	1	Spacer, PTO Ground Shaft Fork Lever, Single & 2 Speed PTO, No Longer Serviced (NHNA), Start Year: 01/01/1965
3	376636S	1	Plug, L/PTO, .885/.887 Cup Expansion, Start Year: 01/01/1965
4	83417040	1	Plug, Single Speed & L/PTO, .760/.762 Cup Expansion, Start Year: 01/01/1965
5	376041S	2	Plug, 1.010/1.012 Cup Expansion, Start Year: 01/01/1965
6	313044	1	Bush/Bushing, Control Feathering Pedal Shaft, No Longer Serviced (NHNA), Start Year: 01/01/1965
7	73299S	2	Pin, Dowel, 3/8" x 7/8", No Longer Serviced, Start Year: 01/01/1965
8	379304S2	2	Pin, Dowel, 13/16", Start Year: 01/01/1965
9	73299S	2	Pin, Dowel, 3/8" x 7/8", No Longer Serviced, Start Year: 01/01/1965

3000-SERIES 3 CYL TRACTOR (1/65-12/74)

07F01 SELECT-O-SPEED - TRANSMISSION CASE, TORQUE LIMITER, CLUTCH & RELATED PARTS - 2000, 3000, 4000

Ref	Part Number	Qty	Description
10	73269S	2	Pin, Dowel, 3/8" x 11/16", Start Year: 01/01/1965
10A	C5NN7N292A	1	Baffle Assy., Pump Intake, No Longer Serviced (NHNA), Start Year: 01/01/1965
11	372517S43	2	Plug, Hex, 3/4"-16, No Longer Serviced, Start Year: 01/01/1965
12	353765S	2	Washer, Flat, Single & 2 Speed PTO, L/PTO, .77 I.D., No Longer Serviced, Start Year: 01/01/1965
13	263136	1	Plug, Pipe, Magnetic, Sq Socket, 3/4"-14, Start Year: 01/01/1965
14	513364	1	Plug, Pipe, HS, 1/2"-14, Start Year: 01/01/1965
15	72036S36	1	Pin, Split Cotter, 5/32" x 1", Start Year: 01/01/1965
16	301027S36	1	Screw, Cap, HH, G5, 3/4"-16 x 6", 3400, 3500, 4100, 4500, Start Year: 01/01/1965
16	P0401846	2	Screw, Cap, HH, G5, 3/4"-16 x 2-3/4", Start Year: 01/01/1965
17	88556	2	Screw, Cap, HH, G5, 5/8"-11 x 2-1/4", Start Year: 01/01/1965
18	304956S36	2	Screw, Cap, HH, G5, 5/8"-18 x 3-3/4", No Longer Serviced (NHNA), Start Year: 01/01/1965
19	408	2	Nut, G5, 5/8"-18, Start Year: 01/01/1965
20	C5NN7N021B	1	Plate Assy., Cover, NHNA Only, No Longer Serviced, Start Year: 01/01/1966
21	C5NN3C715A	1	Gasket, Steering Gear Mounting, Start Year: 01/01/1965
22	312283	1	Screen Assy., Oil Inlet, No Longer Serviced, Start Year: 01/01/1965
23	87026S94	1	O-Ring, 1.125" ID x .070" Thk, Start Year: 01/01/1965
24	313676	1	Clip, Oil Inlet Screen Retainer, No Longer Serviced, Start Year: 01/01/1965
25	309735	1	Filter Assy., Replaces C5NN7B155A, Includes: Filter & Ref. 26, Start Year: 01/01/1965
26	C5NN7N306B	1	Gasket, Replaces C5NN7N306A, Start Year: 01/01/1965
27	C5NN7C013A	1	Cover, Oil Filter, No Longer Serviced, Start Year: 01/01/1965
	122056	1	O-Ring, .676" ID x .070" Thk, Start Year: 01/01/1965
28	304705S36	4	Screw, Cap, HH, G5, 7/16"-14 x 1-1/8", Start Year: 01/01/1965
29	C5NN7D200A	1	Cover & Ball Assy., #2 & #3 Brake Servo, No Longer Serviced, Start Year: 01/01/1965
30	C5NN7N215A	1	Valve Assy., Servo Timing, Blue Spring, 2000, 3000, No Longer Serviced, Start Year: 01/01/1965
31	C5NN7N215B	1	Valve Assy., Servo Timing, Red Spring, 2000, 3000, No Longer Serviced, Start Year: 01/01/1965
30 &	C5NN7N215C	2	Valve Assy., Servo Timing, Green Spring, 4000, Start Year: 01/01/1965
32	C5NN7N218A	1	Seat, Timing Valve, No Longer Serviced, Start Year: 01/01/1965
33	C5NN7N219A	2	Spring, #2 & #3 Servo Valve, Start Year: 01/01/1965
34	352997S100	2	Plug, Hex Socket, 3/8"-18, No Longer Serviced, Start Year: 01/01/1965
35	88071	2	Plug, 1/8"-27, Start Year: 01/01/1965
36	C5NN7C346A	1	Gasket, #2 & #3 Brake Servo Cover, Start Year: 01/01/1965
37	9627887	4	Screw, Cap, HH, G5, 7/16"-14 x 1-1/4", Start Year: 01/01/1965
37A	9706729	2	Screw, Cap, HH, G5, 7/16"-14 x 1", Start Year: 01/01/1965
37B	304781S36	2	Screw, Cap, HH, G5, 7/16"-14 x 1-5/8", No Longer Serviced (NHNA), Start Year: 01/01/1965
38	D0NN7A539B	1	Disc Assy., Torque Limiter Clutch, Replaces C5NN7A539E, Includes: Ref. 38A & 38B, See Service Bulletin 10-68 Article 8T, When replacing C5NN-7A539 also replace CFPN-7B496-A, -B, or C W/ CJPN-7B496-A(81818445), or C, Start Year: 01/01/1965
38A	C5NN7N551A	2	Facing, Torque Limiter Clutch, No Longer Serviced, Start Year: 01/01/1965
38B	C5NN7N568A	16	Rivet, Facing to Disc, Start Year: 01/01/1965
39	C5NN7N525A	1	Plate, Clutch Torque Limiter Drive, No Longer Serviced, Start Year: 01/01/1965
40	C5NN7A643A	1	Spring, Clutch Torque Limiter, 2000, 3000, No Longer Serviced, Start Year: 01/01/1965

3000-SERIES 3 CYL TRACTOR (1/65-12/74)

07F01 SELECT-O-SPEED - TRANSMISSION CASE, TORQUE LIMITER, CLUTCH & RELATED PARTS - 2000, 3000, 4000

Ref	Part Number	Qty	Description
40	C5NN7A643B	1	Spring, Clutch Torque Limiter, 4000, No Longer Serviced, Start Year: 01/01/1965
41	C5NN7N528A	1	Housing, Clutch Torque Limiter, No Longer Serviced, Start Year: 01/01/1965
42	304666S36	6	Screw, Cap, HH, G5, 3/8"-16 x 7/8", Start Year: 01/01/1965
43	313849	1	Guide, PTO Feathering Cable Slides, No Longer Serviced, Start Year: 01/01/1965
44	81547	1	Washer, Lock, 7/16", Start Year: 01/01/1965
45	C5NN7211J	1	Cover Assy., Case, L/PTO, No Longer Serviced, Start Year: 01/01/1965
45	C5NN7211H	1	Cover Assy., Case, Single & Double Speed PTO, No Longer Serviced, Start Year: 01/01/1965
46	88434	10	Screw, Cap, HH, G5, 3/8"-16 x 3/4", Start Year: 01/01/1965
47	81821693	10	Washer, Lock, 3/8", Start Year: 01/01/1965
48	NDA7223A	1	Gasket, Case Cover, 10", 10 Bolt, Start Year: 01/01/1965
48	86569737	1	Gasket, Case Cover, 11", 12 Bolt, Replaces C5NN7223D, Start Year: 01/01/1965
49	21T4022	1	Plug, Case Vent, Start Year: 01/01/1965
50	D7NN7A488A	1	Harness Assy., Years: 01/01/1965-03/31/1968
50	C7NN7A488B	1	Harness Assy., No Longer Serviced, Start Year: 04/01/1968
51	C0NN7A482B	1	Cable Assy., Control Valve, No Longer Serviced (NH-E), Start Year: 01/01/1965
52	C7NN7600A	1	Bearing Assy., Start Year: 01/01/1965
	CFPN7153D	1	Kit, Transmission Gasket & Seal, Includes: the Following, Start Year: 01/01/1965
	D9NN703BB	1	Oil Seal Assy., Single Speed PTO, Start Year: 01/01/1965
	C5NN747A	1	Gasket, 2000, 3000, Start Year: 01/01/1965
	C5NN3C715A	1	Gasket, Start Year: 01/01/1965
	C5NN7C000A	2	Seal, Start Year: 01/01/1965
	C0NN7C000A	1	Seal, Single & 2 Speed PTO, Start Year: 01/01/1965
	C0NN7C006A	1	Gasket, No Longer Serviced (NH-E), Start Year: 01/01/1965
	8N7052A2	2	Seal Assy., 4000, Start Year: 01/01/1965
	C0NN7C081A	3	Seal, 2 Speed PTO, Start Year: 01/01/1965
	C0NN7C081A	1	Seal, 4000, Start Year: 01/01/1965
	C0NN7A136A	1	Gasket, Start Year: 01/01/1965
	C5NN7C155A	1	Gasket, Start Year: 01/01/1965
	NDA7223A	1	Gasket, Start Year: 01/01/1965
	C5NN7N306B	1	Gasket, Start Year: 01/01/1965
	C5NN7C346A	1	Gasket, Start Year: 01/01/1965
	C7NN7A388A	1	Gasket, No Longer Serviced (NH-E), Start Year: 01/01/1965
	C7NN7A388B	1	Gasket, 2 Speed PTO, 4000, Start Year: 01/01/1965
	9824105	1	Washer, Seal, .438" ID x .054" Thk, No Longer Serviced (NH-E), Start Year: 01/01/1965
	C5NN7B475B	1	Gasket, Start Year: 01/01/1965
	C0NN7B497A	2	Seal, Start Year: 01/01/1965
	C7NN7C457B	1	Gasket, Start Year: 01/01/1965
	C0NN7A548A	3	Seal, 4000, Start Year: 01/01/1965
	9849109	2	O-Ring, .250" ID x .070" Thk, Start Year: 01/01/1965
	9672548	7	O-Ring, .301" ID x .070" Thk, Start Year: 01/01/1965
	87008S94	1	O-Ring, .375" ID x .070" Thk, Start Year: 01/01/1965

Ref	Part Number	Qty	Description
	128359	1	O-Ring, .614" ID x .070" Thk, Start Year: 01/01/1965
	87026S94	2	O-Ring, 1.125" ID x .070" Thk, Start Year: 01/01/1965
	122056	1	O-Ring, .676" ID x .070" Thk, Start Year: 01/01/1965
	14457281	2	O-Ring, M15.54 ID x 2.62 Thk, Start Year: 01/01/1965
	9992298	6	O-Ring, 90 Duro, .489" ID x .070" Thk, 4000, Start Year: 01/01/1965
	129979	2	O-Ring, .674" ID x .103" Thk, Start Year: 01/01/1965
	87037S94	2	O-Ring, .750" ID x .103" Thk, Start Year: 01/01/1965
	87046S94	2	O-Ring, 1.312" ID x .103" Thk, Start Year: 01/01/1965
	87082S94	1	O-Ring, 3.625" ID x .139" Thk, Start Year: 01/01/1965
	87143S94	1	O-Ring, 2.375" ID x .103" Thk, Start Year: 01/01/1965
	165216	2	O-Ring, 2.500" ID x .103" Thk, Start Year: 01/01/1965
	165216	1	O-Ring, 2.500" ID x .103" Thk, L/PTO, Start Year: 01/01/1965
	312202	6	Seal, Start Year: 01/01/1965
	312213	4	Seal, Start Year: 01/01/1965
	312239	3	Seal, Start Year: 01/01/1965
	312610	3	Seal, Except 4000, Start Year: 01/01/1965
	313245	1	Seal, Oil, 2 Speed PTO, Start Year: 01/01/1965
	313283	1	Seal, Start Year: 01/01/1965
	313311	1	Seal Assy., When Replacing P/N 3133121 W/D9NN-7N089-AA (83919102) also use P/N D9NN-7R468-AA(83919103)., NHNA Only, Start Year: 01/01/1965
	313734	1	Seal, Single Speed PTO, Start Year: 01/01/1965
	313739	1	Seal Assy., 2 Speed PTO, Except 4000, Start Year: 01/01/1965
	313864	1	Seal, Start Year: 01/01/1965
	314015	1	Seal, Start Year: 01/01/1965
	314016	2	Seal, Start Year: 01/01/1965
	B9NN7048A	1	Seal Assy., Start Year: 01/01/1965
	372039S	1	O-Ring, 1.875" ID x .139" Thk, Start Year: 01/01/1965
	372261S	1	O-Ring, 2.875" ID x .103" Thk, Start Year: 01/01/1965
	87016S95	1	O-Ring, 90 Duro, .625" ID x .070" Thk, 4000, Start Year: 01/01/1965
	373227S	2	O-Ring, 2.12" ID x .139" Thk, Start Year: 01/01/1965
	374715S	2	O-Ring, 1.799" ID x .103" Thk, 4000, Start Year: 01/01/1965
	511284	1	O-Ring, 2.750" ID x .139" Thk, Start Year: 01/01/1965
	374841S	1	O-Ring, 2.425" ID x .103" Thk, Start Year: 01/01/1965
	83417161	1	O-Ring, Except 4000, Start Year: 01/01/1965
	D9NN7N089AA	1	Seal, Start Year: 01/01/1965
	D9NN7R468AA	1	Gasket, Start Year: 01/01/1961

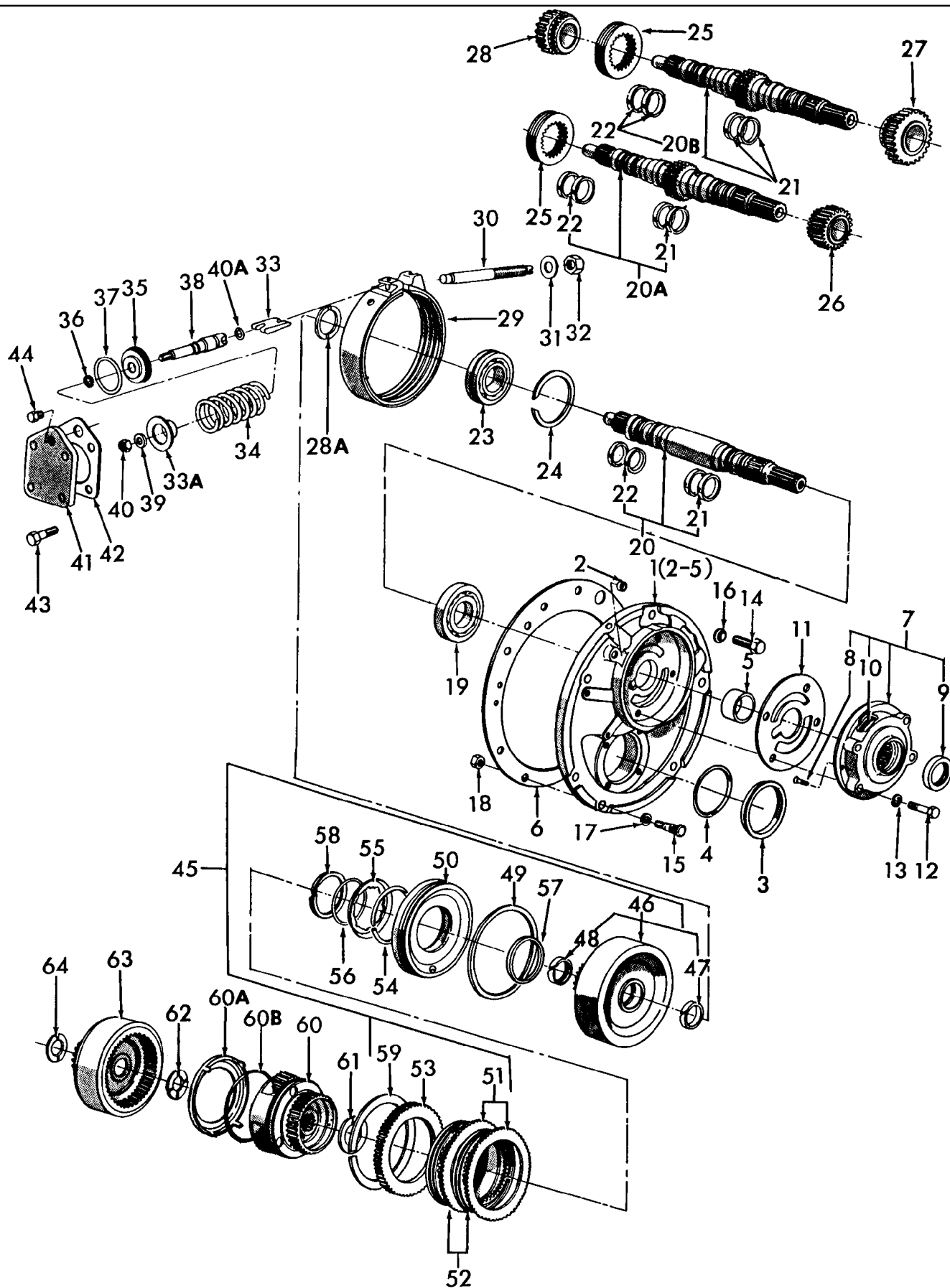

3000-SERIES 3 CYL TRACTOR (1/65-12/74)

07G01 SELECT-O-SPEED - PUMP, INPUT SHAFT, A-CARRIER, #1 BRAKE BAND & DIRECT DRIVE CLUTCH - 2000,3000,4000

Ref	Part Number	Qty	Description
1	C5NN7B471A	1	Plate Assy., Oil Pump Adapter Includes: Plate Plus: 2-5, No Longer Serviced, Start Year: 01/01/1965
2	312692	1	Plug, Oil Pump Adapter Plate Upper Less PTO Only U.S., No Longer Serviced (NHNA), Start Year: 01/01/1965
3	314047	1	Plug, Oil Pump Adapter Plate Lower Less PTO Only, No Longer Serviced, Start Year: 01/01/1965
4	165216	1	O-Ring, 2.500" ID x .103" Thk, L/PTO Only, Start Year: 01/01/1965
5	C0NN7B474B	1	Sleeve, Oil Pump Adapter Plate, Start Year: 01/01/1965
6	C5NN7B475B	1	Gasket, Trans. Pump Adapter Plate, Start Year: 01/01/1965
7	C7NN7A103A	1	Pump Assy., Oil (Repl. C5NN-7A103-E) Includes: Pump Assy. Plus: 8-10, No Longer Serviced, Start Year: 01/01/1965
8	54455S8	2	Screw, Flat Hd, #10-24 x 5/8", No Longer Serviced, Start Year: 01/01/1965
9	D9NN7N089AA	1	Seal Assy., Repl. 313311, When replacing 313311 W/D9NN-7N089-AA(83919102) also use D9NN-7R468-AA(83919103), Start Year: 01/01/1965
10	87082S94	1	O-Ring, 3.625" ID x .139" Thk, Start Year: 01/01/1965
11	C0NN7A136A	1	Gasket, Oil Pump, Start Year: 01/01/1965
12	375693S8	4	Bolt, 5/16"-18 x 1.88 Hex Hd., No Longer Serviced (NHNA), Start Year: 01/01/1965
13	80681	4	Washer, Lock, 5/16", Start Year: 01/01/1965
14	375875S	6	Bolt, 3/8"-16 x 1.00 Hex, Start Year: 01/01/1965
15	C5NN7N383A	1	Bolt, Oil Pump Adapter Plate, U.S., No Longer Serviced (NHNA), Start Year: 01/01/1965
16	9824105	1	Washer, Seal, .438" ID x .054" Thk, , Oil Pump Adapter Plate Bolt, No Longer Serviced (NH-E), Start Year: 01/01/1965
17	C0NN7A437A	1	Washer, Oil Pump Adapter Plate Bolt, U.S., No Longer Serviced (NHNA), Start Year: 01/01/1965
18	86509310	1	Nut, G5, 3/8"-24, Start Year: 01/01/1965
19	C5NN7025A	1	Bearing Assy., Input Shaft, No Longer Serviced (NH-E), Start Year: 01/01/1965
20	CJPN7B496C	1	Shaft & Seal Assy., Input (Repl. CFPN-7B496-C) Less PTO 10 Splines, See Service Bulletin 10-68 Article 8T, No Longer Serviced (NHNA), Start Year: 01/01/1965
20A	CJPN7B496B	1	Shaft & Seal Assy., Input (Repl. CFPN-7B496-B) Single Spd. PTO 10 Splines, See Service Bulletin 10-68 Article 8T, Start Year: 01/01/1965
20B	CFPN7B496E	1	Shaft & Seal Assy., Input, Two Speed PTO 22 Splines, NHNA Only, Years: 01/01/1965-10/31/1968
20B	CJPN7B496A	1	Shaft & Seal Assy., Input (Repl. CFPN-7B496-A) Two Speed PTO 10 Splines Includes: Shaft Plus: 21 & 22 See Service Bulletin 10-68 Article 8T, No Longer Serviced, Start Year: 11/01/1968
21	C0NN7C081A	2	Seal, Front, Start Year: 01/01/1965
22	C0NN7B497A	2	Seal, Rear, Start Year: 01/01/1965
23	C5NN7A453A1	1	Bearing Assy., Input Shaft Rear, No Longer Serviced (NH-E), Start Year: 01/01/1965
24	8A7026	1	Snap Ring, Input Shaft Rear Bearing Retainer, No Longer Serviced (NH-E), Start Year: 01/01/1965
25	313172	1	Coupler, PTO Drive Gear Shift, 2 Spd. PTO, No Longer Serviced (NHNA), Start Year: 01/01/1965
26	C5NN745C	1	Gear, PTO Drive Front, Single Speed PTO, No Longer Serviced (NHNA), Start Year: 01/01/1965
27	C5NN745D	1	Gear, PTO Drive Front, Two Speed PTO, No Longer Serviced (NHNA), Start Year: 01/01/1965
28	C5NNA727A	1	Gear, PTO Drive Rear, Two Speed PTO, No Longer Serviced (NHNA), Start Year: 01/01/1965
28A	86529768	1	Washer, Thrust, 1-3/8", A-Sun Gear, No Longer Serviced (NH-E), Start Year: 01/01/1965
29	C0NN7A162A	1	Band Assy., No. 1 Front, No Longer Serviced (NH-E), Start Year: 01/01/1965
30	C5NN2N650A	1	Screw, No. 1 Brake Band Adjusting, U.S., No Longer Serviced (NH-E), Start Year: 01/01/1965

3000-SERIES 3 CYL TRACTOR (1/65-12/74)

07G01 SELECT-O-SPEED - PUMP, INPUT SHAFT, A-CARRIER, #1 BRAKE BAND & DIRECT DRIVE CLUTCH - 2000,3000,4000

Ref	Part Number	Qty	Description
31	351502S36	1	Washer, 5/8" Flat, Start Year: 01/01/1965
32	280374	1	Nut, G5, 5/8"-11, Start Year: 01/01/1965
33	C5NN7N158A	1	Strut, No. 1 Front Band Actuating, No Longer Serviced, Start Year: 01/01/1965
33A	C5NN7N275A	1	Retainer, No. 1 Brake Band Servo Spring, No Longer Serviced (NHNA), Start Year: 01/01/1965
34	C7NN7N274B	1	Spring, No. 1 Brake Band Servo (Blue) 4000, U.S., No Longer Serviced (NHNA), Start Year: 01/01/1965
34	C5NN7N274A	1	Spring, No. 1 Brake Band Servo, 2000,3000, U.S., No Longer Serviced (NHNA), Start Year: 01/01/1965
35	C5NN7N272B	1	Piston, No. 1 Brake Band Servo, No Longer Serviced (NHNA), Start Year: 01/01/1965
36	375858S	1	Ring, 1/2" (12.9mm) Snap, No Longer Serviced (NH-E), Start Year: 01/01/1965
37	374715S	1	O-Ring, 1.799" ID x .103" Thk, Start Year: 01/01/1965
38	C5NN7N273B	1	Rod, #1 Brake Band Servo Piston, U.S., No Longer Serviced (NHNA), Start Year: 01/01/1965
39	87362	1	Washer, SAE, 5/16", Start Year: 01/01/1965
40	87307	1	Nut, Jam, G2, 5/16"-24, Start Year: 01/01/1965
40A	83417161	1	O-Ring, .614 I.D. x .070 Wide, 2000-3000, Start Year: 01/01/1965
40A	87016S95	1	O-Ring, 90 Duro, .625" ID x .070" Thk, 4000, Start Year: 01/01/1965
41	C5NN7N030A	1	Cover, #1 Brake Band Servo, No Longer Serviced (NHNA), Start Year: 01/01/1965
42	C7NN7C457B	1	Gasket, #1 Brake Band Servo Cover, Start Year: 01/01/1965
43	304666S36	4	Screw, Cap, HH, G5, 3/8"-16 x 7/8", Start Year: 01/01/1965
44	88071	4	Plug, Pipe, 1/8"-27, Start Year: 01/01/1965
45	C9NN7C108A	1	Clutch Assy., Direct Drive, Replaces P/N C7NN-7C108-J Includes: Ref. 46 thru 60, Start Year: 01/01/1965
46	C9NN7B478A	1	Housing Assy., Replaces P/N C7NN-7B478-A Includes: Housing, Ref. 47 & 48, No Longer Serviced (NHNA), Start Year: 01/01/1965
47	C0NN7B479A	1	Bush/Bushing, Front, No Longer Serviced, Start Year: 01/01/1965
48	C0NN7B480B	1	Bush/Bushing, Rear, No Longer Serviced (NHNA), Start Year: 01/01/1965
49	C5NN7C000A	1	Seal, Outer, Start Year: 01/01/1965
50	C7NN7C117D	1	Piston, Direct Drive Clutch, Start Year: 01/01/1965
51	C8AP7B442A	2	Plate, External Spline, Start Year: 01/01/1965
52	C5NNP743B	2	Plate Assy., Internal Spline, Start Year: 01/01/1965
53	C7NN7B477C	1	Plate, Pressure, Replaces P/N C7NN-7B477-A, Years: 01/01/1965-02/28/1968
53	C7NN7B477B	1	Plate, Pressure, Start Year: 03/01/1968
54	C0NN7B490A	1	Ring, Piston Pressure, Start Year: 01/01/1965
55	C0NN7B488C	2	Spring, Piston, Prior to Serial No. 5H26B, Start Year: 01/01/1965
55	C0NN7B488C	2	Spring, Piston, After Serial No. 5H26B
56	C0NN7B491A	1	Ring, Piston Spring Pivot, No Longer Serviced (NH-E), Start Year: 01/01/1965
57	374841S	1	O-Ring, 2.425" ID x .103" Thk, Start Year: 01/01/1965
58	C0NN7B482A	1	Ring, Piston Spring Retainer, NHNA Only, No Longer Serviced, Start Year: 01/01/1965
59	1P77523A	1	Ring, Snap, Rear Clutch Plate Retainer, Start Year: 01/01/1965
60	C3NN7B446C	1	Carrier Assy., "A" Planet Gear, No Longer Serviced (NHNA), Start Year: 01/01/1965
60A	C3NN7C075A	1	Ring, "A" Planet Carrier Oil Collector, No Longer Serviced, Start Year: 01/01/1965
60B	379133S94	1	Seal, 4.487" I.D. x .103" Wide, No Longer Serviced (NH-E), Start Year: 01/01/1965
61	86537552	1	Washer, "A" Sun Gear Thrust Gear, Start Year: 01/01/1965
62	C0NN7C159A	1	Washer, "A" Ring & "B" Sun Gear Thrust Front, No Longer Serviced (NH-E), Start Year: 01/01/1965

07G01 SELECT-O-SPEED - PUMP, INPUT SHAFT, A-CARRIER, #1 BRAKE BAND & DIRECT DRIVE CLUTCH - 2000,3000,4000

Ref	Part Number	Qty	Description
63	C5NN7C076A	1	Gear, "A" Ring & "B" Sun, 2000, 3000, No Longer Serviced (NHNA), Start Year: 01/01/1965
63	C3NN7C076B	1	Gear, "A" Ring & "B" Sun, 4000, No Longer Serviced (NHNA), Start Year: 01/01/1965
64	312179	1	Washer, "A" Ring & "B" Sun Gear Thrust, No Longer Serviced (NH-E), Start Year: 01/01/1965
65	D9NN7R468AA	1	Gasket, Oil Pump, 1.38 ID, 1.61 OD, Not Shown, Start Year: 01/01/1965

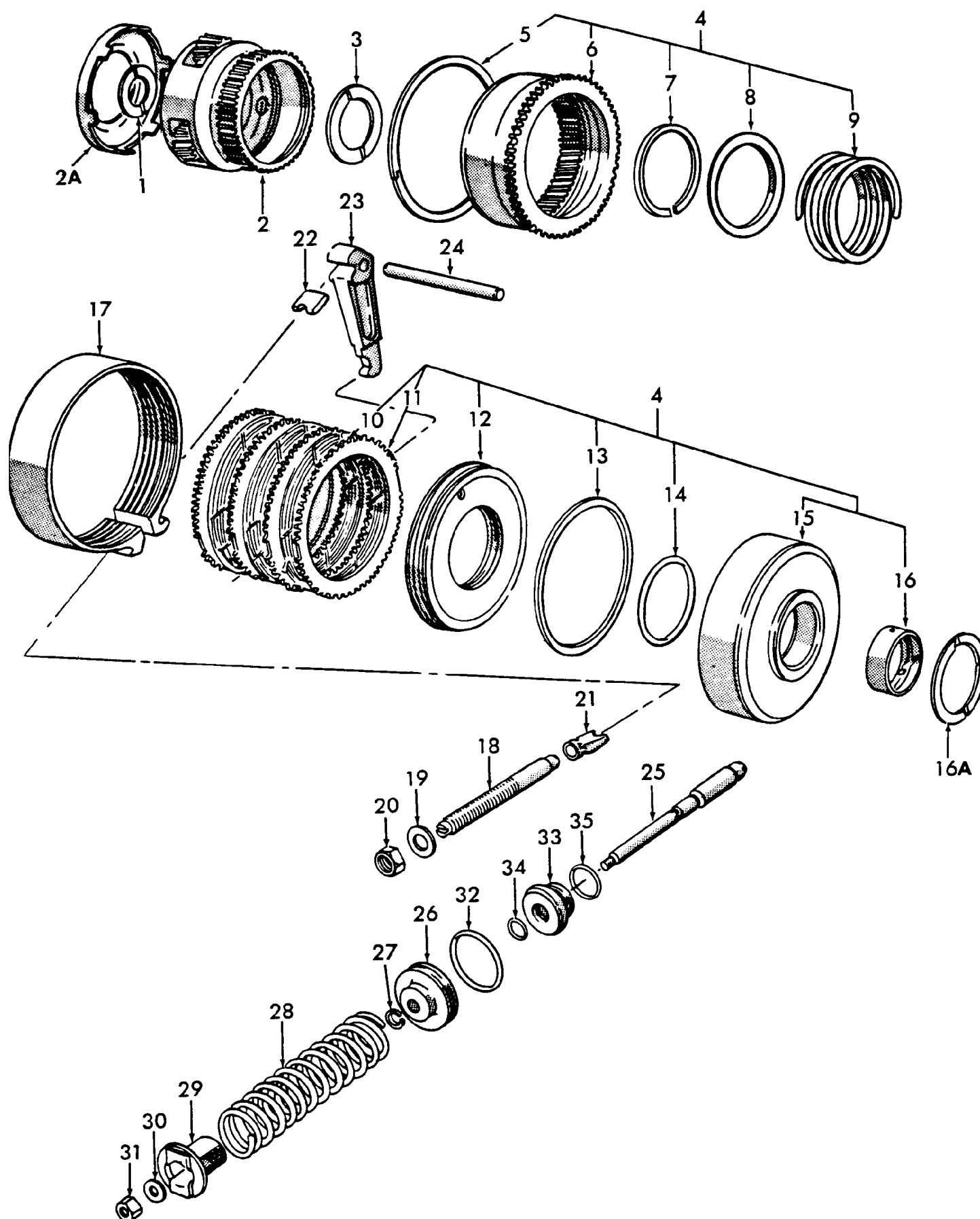

3000-SERIES 3 CYL TRACTOR (1/65-12/74)

07H01 SELECT-O-SPEED - "B" CARRIER, NO. 1 CLUTCH, NO. 2 BRAKE BAND & RELATED PARTS - 2000, 3000, 4000

Ref	Part Number	Qty	Description
1	312179	1	Washer, "A" Ring & "B" Sun Gear Thrust, No Longer Serviced (NH-E), Start Year: 01/01/1965
2	C3NN7797E	1	Carrier Assy., "B" Planet Gear, 2000, 3000, 4110, No Longer Serviced (NHNA), Start Year: 01/01/1965
2	C5NN7797A	1	Carrier Assy., "B" Planet Gear, 4000 Except 4110, No Longer Serviced (NHNA), Start Year: 01/01/1965
2A	C5NN7N419A	1	Ring, "B" Planet Carrier Oil Collector, 4000 Except 4110, No Longer Serviced (NHNA), Start Year: 01/01/1965
3	312195	1	Washer, #1 Clutch Housing Front, No Longer Serviced (NH-E), Start Year: 01/01/1965
4	C5NN7A511B	1	Clutch Assy., U.S., #1, 2000, 3000, 4110, No Longer Serviced (NHNA), Start Year: 01/01/1965
4	C3NN7A511A	1	Clutch Assy., U.S., #1, 4000 Except 4110 Includes: Ref. 5 thru 16, No Longer Serviced (NHNA), Start Year: 01/01/1965
5	9823829	1	Ring, Snap, Int, 5.918", Gear Retainer, Start Year: 01/01/1965
6	312053	1	Gear, "B" Ring, No Longer Serviced (NHNA), Start Year: 01/01/1965
7	312204	1	Ring, #1 Clutch Piston Spring Seat, Start Year: 01/01/1965
8	C3NN7D210A	1	Seat, #1 Clutch Piston Spring, U.S., No Longer Serviced (NHNA), Start Year: 01/01/1965
9	PBB77515B	1	Spring, Rear Clutch Piston, FTO-E, 2000, 3000, 4110, No Longer Serviced (NHNA), Start Year: 01/01/1965
9	D7NNC732A	1	Spring, Rear Clutch Piston, 4000 Except 4110, Start Year: 01/01/1965
10	PBB77519A	5	Plate Assy., Clutch Internal Spline, 2000, 3000, 4110, No Longer Serviced (NH-E), Start Year: 01/01/1965
10	C0NN7B164B	5	Plate Assy., Clutch Internal Spline, 4000 Except 4110, Start Year: 01/01/1965
11	PBB77518A	5	Plate, Clutch External Spline, 2000, 3000, 4110, Start Year: 01/01/1965
11	PBB77573A	5	Plate, Clutch External Spline, 4000 Except 4110, Start Year: 01/01/1965
12	312066	1	Piston, #1 Clutch, U.S., 2000, 3000, 4110, No Longer Serviced (NHNA), Start Year: 01/01/1965
12	C0NN7A258D	1	Piston, #1 Clutch, 4000 Except 4110, No Longer Serviced (NHNA), Start Year: 01/01/1965
13	312610	1	Seal, #1 Clutch, Single & 2 Speed PTO, 2000, 3000, 4110, Start Year: 01/01/1965
13	NSS	2	Seal, #1 Clutch, Single & 2 Speed, L/PTO, 2000, 3000, 4110, Not Serviced Separately, Start Year: 01/01/1965
13	C0NN7A548A	1	Seal, #1 Clutch Piston Outer, 4000 Except 4110
14	372261S	1	O-Ring, 2.875" ID x .103" Thk, Start Year: 01/01/1965
15	314291	1	Housing Assy., #1 Clutch, 2000, 3000, 4110, No Longer Serviced (NHNA), Start Year: 01/01/1965
15	C7NN7B451A	1	Housing Assy., #1 Clutch, 4000 Except 4110 Includes: Housing & Ref. 16, No Longer Serviced (NHNA), Start Year: 01/01/1965
16	314299	1	Bush/Bushing, Start Year: 01/01/1965
16A	313974	AR	Washer, #1 Clutch Housing, Rear, .062, Start Year: 01/01/1965
16A	313975	AR	Washer, #1 Clutch Housing, Rear, .072, No Longer Serviced (NHNA), Start Year: 01/01/1965
16A	313976	AR	Washer, #1 Clutch Housing, Rear, .082, No Longer Serviced (NHNA), Start Year: 01/01/1965
16A	313977	AR	Washer, #1 Clutch Housing, Rear, .092, Start Year: 01/01/1965
16A	313978	AR	Washer, #1 Clutch Housing, Rear, .102, Start Year: 01/01/1965
16A	314019	AR	Washer, #1 Clutch Housing, Rear, .112, No Longer Serviced (NHNA), Start Year: 01/01/1965
16A	314020	AR	Washer, #1 Clutch Housing, Rear, .122, Start Year: 01/01/1965
17	C0NN7B462C	1	Band Assy., #2 Brake, No Longer Serviced (NH-E), Start Year: 01/01/1965
18	313677	1	Screw, #2 Brake Band Adjusting, No Longer Serviced (NHNA), Start Year: 01/01/1965
19	351502S36	1	Washer, Flat, 5/8", Start Year: 01/01/1965
20	280374	1	Nut, G5, 5/8"-11, Start Year: 01/01/1965

3000-SERIES 3 CYL TRACTOR (1/65-12/74)

07H01 SELECT-O-SPEED - "B" CARRIER, NO. 1 CLUTCH, NO. 2 BRAKE BAND & RELATED PARTS - 2000, 3000, 4000

Ref	Part Number	Qty	Description
21	PBB77422B	1	Strut, #2 Brake Band Adjusting, No Longer Serviced (NHNA), Start Year: 01/01/1965
22	1P77421A	1	Strut, #2 Brake Band Actuator, U.S., No Longer Serviced (NHNA), Start Year: 01/01/1965
23	C5NN7N422A	1	Lever, #2 Brake Band, No Longer Serviced, Start Year: 01/01/1965
24	379807S	1	Pin, .50 Dia. x 5.46 Groove, U.S., No Longer Serviced (NHNA), Start Year: 01/01/1965
25	C5NN7C200A	1	Rod, #2 Brake Band, No Longer Serviced (NHNA), Start Year: 01/01/1965
26	312241	1	Piston, #2 Brake Band Servo, U.S., 2000, 3000, 4110, No Longer Serviced (NHNA)
26	C0NN7B465B	1	Piston, #2 Brake Band Servo, 4000 Except 4110, No Longer Serviced (NHNA), Start Year: 01/01/1965
27	375858S	1	Ring, Snap, 1/2", No Longer Serviced (NH-E), Start Year: 01/01/1965
28	312244	1	Spring, #2 Brake Band Servo, U.S., 2000, 3000, 4110, No Longer Serviced (NHNA), Start Year: 01/01/1965
28	C0NN7B463A	1	Spring, #2 Brake Band Servo, 4000 Except 4110, No Longer Serviced (NHNA), Start Year: 01/01/1965
29	312232	1	Retainer Assy., #2 Brake Servo Spring, U.S., No Longer Serviced (NHNA), Start Year: 01/01/1965
30	80664	1	Washer, 5/16", Start Year: 01/01/1965
31	87307	1	Nut, Jam, G2, 5/16"-24, Start Year: 01/01/1965
32	372039S	1	O-Ring, 1.875" ID x .139" Thk, Start Year: 01/01/1965
33	312177	1	Guide, #2 Brake Band Servo Rod, No Longer Serviced (NHNA), Start Year: 01/01/1965
34	129979	1	O-Ring, .674" ID x .103" Thk, Start Year: 01/01/1965
35	87046S94	1	O-Ring, 1.312" ID x .103" Thk, Start Year: 01/01/1965

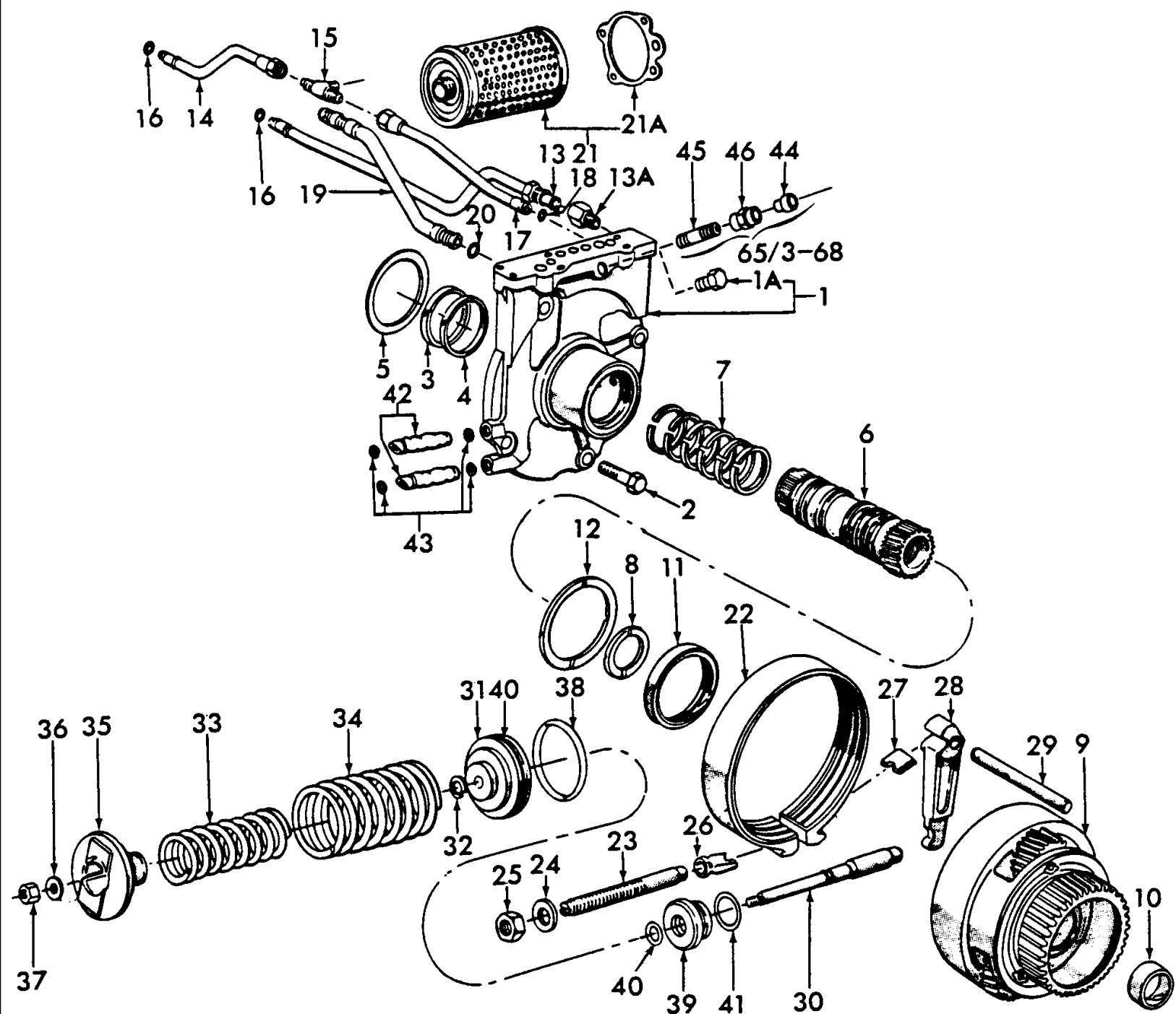

Ref	Part Number	Qty	Description
1	C7NN7B005C	1	Distributor Assy., L/Cooler, Replaces P/N C5NN-7B005-A, 2000, 3000, No Longer Serviced (NHNA), Start Year: 01/01/1965
1	C7NN7B005D	1	Distributor Assy., w/Cooler, Replaces P/N C5NN-7B005-B, 2000, 3000, 4000 Includes: Distributor & Ref. 1A, No Longer Serviced (NHNA), Start Year: 01/01/1965
1A	88071	1	Plug, HH, 1/8"-27 NPT, Start Year: 01/01/1965
2	88206	4	Screw, Cap, HH, G5, 3/8"-16 x 1", Start Year: 01/01/1965
3	313283	1	Seal, Oil Distributor Sleeve Front, Start Year: 01/01/1965
4	313864	1	Seal, Oil Distributor Oil Sleeve Rear, Start Year: 01/01/1965
5	313974	AR	Washer, Clutch Housing Rear, #1, .062, Start Year: 01/01/1965
5	313975	AR	Washer, Clutch Housing, Rear, #1, .072, No Longer Serviced (NHNA), Start Year: 01/01/1965
5	313976	AR	Washer, Clutch Housing, Rear, #1, .082, No Longer Serviced (NHNA), Start Year: 01/01/1965
5	313977	AR	Washer, Clutch Housing, Rear, #1, .092, Start Year: 01/01/1965
5	313978	AR	Washer, Clutch Housing, Rear, #1, .102, Start Year: 01/01/1965
5	314019	AR	Washer, Clutch Housing, Rear, #1, .112, No Longer Serviced (NHNA), Start Year: 01/01/1965
5	314020	AR	Washer, Clutch Housing, Rear, #1, .122, Start Year: 01/01/1965
6	C5NN7D159A	1	Shaft, "C" Sun Gear, No Longer Serviced (NHNA), Start Year: 01/01/1965
7	312202	6	Seal, "C" Sun Gear Shaft Oil, Start Year: 01/01/1965
8	312020	1	Washer, "C" Sun Gear Shaft Thrust, No Longer Serviced (NH-E), Start Year: 01/01/1965
9	C5NN7B449A	1	Carrier Assy., "C" Planet Gear, 2000, 3000, No Longer Serviced (NHNA), Start Year: 01/01/1965
9	C5NN7B449B	1	Carrier Assy., "C" Planet Gear, 4000, Includes: Carrier, Gear, Ref. 10 & 11, No Longer Serviced (NHNA), Start Year: 01/01/1965
10	NS	1	Bush/Bushing, Front, Not Serviced, Start Year: 01/01/1965
11	NS	1	Bush/Bushing, Rear, Not Serviced, Start Year: 01/01/1965
12	312197	1	Washer, "C" Gear Carrier Thrust, No Longer Serviced, Start Year: 01/01/1965
13	314060	1	Tube Assy., PTO Clutch Oil Pressure, Rear, No Longer Serviced (NHNA), Start Year: 01/01/1965
13A	359078S8	1	Connector, 3/8" Tube, No Longer Serviced, Start Year: 01/01/1965
14	C5NN7B481E	1	Tube Assy., Direct Drive Clutch Oil, No Longer Serviced (NHNA), Start Year: 01/01/1965
15	87324S	1	Tee, No Longer Serviced, Start Year: 01/01/1965
16	9672548	2	O-Ring, .301" ID x .070" Thk, Start Year: 01/01/1965
17	C5NN7B493C	1	Tube Assy., #1 Brake Servo Oil, No Longer Serviced (NHNA), Start Year: 01/01/1965
18	9672548	1	O-Ring, .301" ID x .070" Thk, Start Year: 01/01/1965
19	C5NN7B476A	1	Tube Assy., Oil Pressure, No Longer Serviced (NHNA), Start Year: 01/01/1965
20	9992298	2	O-Ring, 90 Duro, .489" ID x .070" Thk, Front to Rear, 2000, 3000, Start Year: 01/01/1965
20	9992298	2	O-Ring, 90 Duro, .489" ID x .070" Thk, Front & Rear, 5000, Start Year: 01/01/1965
21	309735	2	Filter Assy., Oil Includes: Filter & Ref. 21A, Start Year: 01/01/1965
21A	C5NN7N306B	1	Gasket, Start Year: 01/01/1965
22	C0NN7B462C	1	Band Assy., #3 Brake, No Longer Serviced (NH-E), Start Year: 01/01/1965
23	313677	1	Screw, #3 Brake Band Adjusting, No Longer Serviced (NHNA), Start Year: 01/01/1965
24	351502S36	1	Washer, Flat, 5/8", Start Year: 01/01/1965
25	280374	1	Nut, G5, 5/8"-11, Start Year: 01/01/1965
26	PBB77422B	1	Strut, #3 Brake Band Adjusting, No Longer Serviced (NHNA), Start Year: 01/01/1965

3000-SERIES 3 CYL TRACTOR (1/65-12/74)

07J01 SELECT-O-SPEED - DISTRIBUTOR, "C" CARRIER, NO. 3 BRAKE BAND & RELATED PARTS - 2000, 3000, 4000

Ref	Part Number	Qty	Description
27	1P77421A	1	Strut, #3 Brake Band Actuator, U.S., No Longer Serviced (NHNA), Start Year: 01/01/1965
28	C5NN7N421A	1	Lever, #3 Brake Band, No Longer Serviced (NHNA), Start Year: 01/01/1965
29	379807S	1	Pin, .50 Dia. x 5.46 Groove, No Longer Serviced (NHNA), Start Year: 01/01/1965
30	C5NN7N276A	1	Rod, #3 Brake Band, U.S., No Longer Serviced (NHNA), Start Year: 01/01/1965
31	C5NN7A266A	1	Piston, #3 Brake Band Servo, U.S., 2000, 3000, No Longer Serviced (NHNA), Start Year: 01/01/1965
31	C5NN7A266B	1	Piston, #3 Brake Band Servo, U.S., 4000, No Longer Serviced (NHNA), Start Year: 01/01/1965
32	375858S	1	Ring, Snap, 1/2", No Longer Serviced (NH-E), Start Year: 01/01/1965
33	312244	1	Spring, #3 Brake Band Servo, Inner, 2000, 3000, No Longer Serviced (NHNA), Start Year: 01/01/1965
33	C0NN7B463A	1	Spring, #3 Brake Band Servo, Inner, 4000, No Longer Serviced (NHNA), Start Year: 01/01/1965
34	C5NN7B466A	1	Spring, #3 Brake Band Servo, Outer, U.S., No Longer Serviced, Start Year: 01/01/1965
35	C5NN7N715A	1	Retainer Assy., #3 Brake Servo Spring, 4000, No Longer Serviced (NHNA), Start Year: 01/01/1965
36	87016	1	Washer, SAE, 3/8", Start Year: 01/01/1965
37	86509310	1	Nut, G5, 3/8"-24, Start Year: 01/01/1965
38	511284	1	O-Ring, 2.750" ID x .139" Thk, Start Year: 01/01/1965
39	312177	1	Guide, #3 Brake Band Servo Rod, No Longer Serviced (NHNA), Start Year: 01/01/1965
40	129979	1	O-Ring, .674" ID x .103" Thk, Start Year: 01/01/1965
41	87046S94	1	O-Ring, 1.312" ID x .103" Thk, Start Year: 01/01/1965
42	313325	2	Tube, #3 Brake Band Piston Rod, No Longer Serviced, Start Year: 01/01/1965
43	9672548	4	O-Ring, .301" ID x .070" Thk, Start Year: 01/01/1965
44	C0NN7A475D	1	Switch Assy., Oil Pressure Warning Lamp, L/Cooler, No Longer Serviced (NHNA), Years: 01/01/1965-03/31/1968
44	C5NN10N847A	1	Switch Assy., Oil Pressure Warning Lamp w/Cooler, No Longer Serviced (NHNA), Years: 01/01/1965-03/31/1968
45	378297S	1	Nipple, 1/8"-27 x 1-1/2" Pipe, Years: 01/01/1965-03/31/1968
46	352474S	1	Coupling, Standard, 1/8", Years: 01/01/1965-03/31/1968

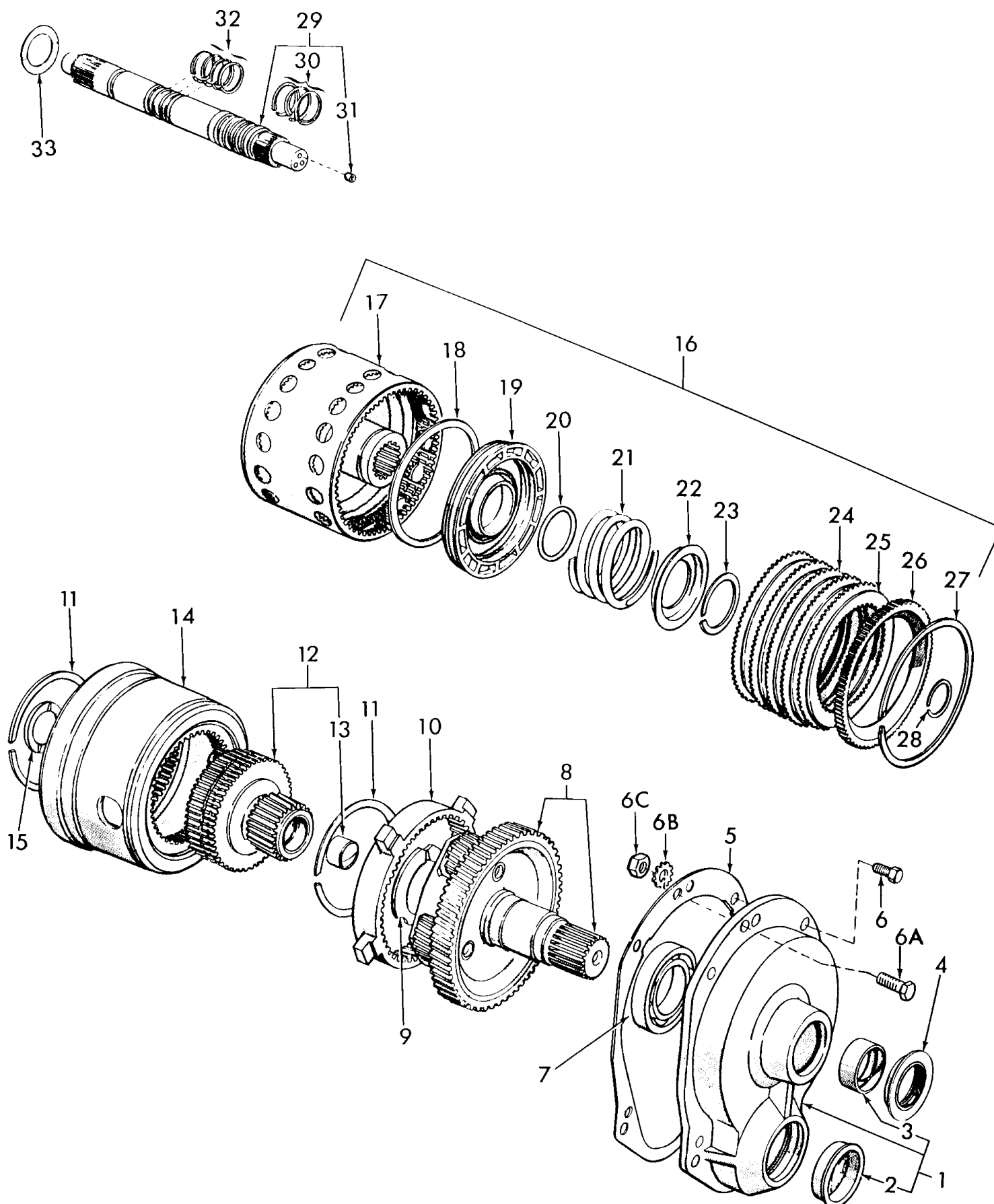

3000-SERIES 3 CYL TRACTOR (1/65-12/74)

07K01 SELECT-O-SPEED - MAINSHAFT, NO. 2 & NO. 3 CLUTCH, "D" CARRIER & RELATED PARTS - 2000, 3000

Ref	Part Number	Qty	Description
1	C5NN7A383E	1	Support Assy., Rear, Single Speed, L/PTO, No Longer Serviced (NHNA), Start Year: 01/01/1965
1	C5NN7A383B	1	Support Assy., Rear, 2 Speed PTO, U.S., Includes: Support, Ref. 2 & 3, Start Year: 01/01/1965
2	314046	1	Plug, L/PTO, No Longer Serviced, Start Year: 01/01/1965
3	NS	1	Bush/Bushing, Not Serviced, Start Year: 01/01/1965
4	B9NN7048A	1	Seal Assy., Output Shaft, Start Year: 01/01/1965
5	C7NN7A388A	1	Gasket, Rear Support, Replaces C0NN7A388C, No Longer Serviced (NH-E), Start Year: 01/01/1965
6	304705S36	5	Screw, Cap, HH, G5, 7/16"-14 x 1-1/8", Single Speed PTO, Start Year: 01/01/1965
6	304705S36	4	Screw, Cap, HH, G5, 7/16"-14 x 1-1/8", 2 Speed PTO, Start Year: 01/01/1965
6A	378038S8	1	Bolt, 2 Speed PTO, 7/16"-14 x 1.75, No Longer Serviced, Start Year: 01/01/1965
6B	9715503	1	Washer, Lock, Ext T, 7/16", 2 Speed PTO, Start Year: 01/01/1965
6C	87017	1	Nut, Jam, G2, 7/16"-14, 2 Speed PTO, Start Year: 01/01/1965
7	313401	1	Bearing Assy., "D" Planet Gear, Start Year: 01/01/1965
8	C5NN7N474B	1	Carrier Assy., "D" Planet Gear, Single Speed PTO, No Longer Serviced, Start Year: 01/01/1965
8	C5NN7N474A	1	Carrier Assy., "D" Planet Gear, 2 Speed PTO, U.S., No Longer Serviced (NHNA), Start Year: 01/01/1965
9	314205	AR	Washer, "D" Sun Gear Thrust, Rear, .092 (2.337mm), No Longer Serviced (NHNA), Start Year: 01/01/1965
9	314206	AR	Washer, "D" Sun Gear Thrust, Rear, .102 (2.591mm), No Longer Serviced (NHNA), Start Year: 01/01/1965
9	314207	AR	Washer, "D" Sun Gear Thrust, Rear, .112 (2.845mm), No Longer Serviced (NHNA), Start Year: 01/01/1965
9	314208	AR	Washer, "D" Sun Gear Thrust, Rear, .122 (3.099mm), No Longer Serviced (NHNA), Start Year: 01/01/1965
9	314209	AR	Washer, "D" Sun Gear Thrust, Rear, .132 (3.353mm), No Longer Serviced (NHNA), Start Year: 01/01/1965
9	314210	AR	Washer, "D" Sun Gear Thrust, Rear, .140 (3.556mm), No Longer Serviced (NHNA), Start Year: 01/01/1965
9	314211	AR	Washer, "D" Sun Gear Thrust, Rear, .150 (3.81mm), No Longer Serviced (NHNA), Start Year: 01/01/1965
10	313620	1	Gear, "D" Ring, No Longer Serviced (NHNA), Start Year: 01/01/1965
11	86531359	2	Ring, Snap, Ext, 4.236", Transmission Gear Retainer, Start Year: 01/01/1965
12	C5NN7N461A	2	Gear Assy., "D" Sun, U.S., Includes: Gear & Ref. 13, No Longer Serviced (NHNA), Start Year: 01/01/1965
13	NS	1	Bush/Bushing, Not Serviced, Start Year: 01/01/1965
14	C5NN7B468A	1	Gear, "C" Ring, U.S., No Longer Serviced (NHNA), Start Year: 01/01/1965
15	312099	1	Washer, "D" Sun Gear Thrust, Front, No Longer Serviced, Start Year: 01/01/1965
16	C5NN7B453F	1	Clutch Assy., #2 & #3, Includes: Ref. 17 thru 27, No Longer Serviced (NHNA), Start Year: 01/01/1965
17	C5NN7A598A	1	Housing, #2 & #3 Clutch, No Longer Serviced (NHNA), Start Year: 01/01/1965
18	312610	2	Seal, Clutch Piston Oil, Center, Start Year: 01/01/1965
19	C5NN7B454A	2	Piston, #2 & #3 Clutch, U.S., No Longer Serviced (NHNA), Start Year: 01/01/1965
20	373227S	2	O-Ring, 2.12" ID x .139" Thk, Start Year: 01/01/1965
21	PBB77515B	2	Spring, Rear Clutch Piston, FTO-E, No Longer Serviced (NHNA), Start Year: 01/01/1965
22	C3NN7D211A	2	Seat, #2 & #3 Clutch Piston Spring, Start Year: 01/01/1965
23	PBB77517A	2	Ring, Clutch Piston Spring Retainer, Start Year: 01/01/1965
24	C0NN7B442A	10	Plate, Clutch External Spline, Start Year: 01/01/1965
25	PBB77519A	10	Plate Assy., Clutch Internal Spline, Rear, No Longer Serviced (NH-E), Start Year: 01/01/1965
26	312110	2	Plate, #2 & #3 Clutch Pressure, Start Year: 01/01/1965
27	9823829	2	Ring, Snap, Int, 5.918", Clutch Pressure Plate, Start Year: 01/01/1965
28	312206	1	Ring, #2 & #3 Clutch Housing Retainer Snap, Start Year: 01/01/1965
29	C5NN7C094B	1	Shaft Assy., Main, Includes: Shaft, Ref. 30 & 31, No Longer Serviced (NHNA), Start Year: 01/01/1965

07K01 SELECT-O-SPEED - MAINSHAFT, NO. 2 & NO. 3 CLUTCH, "D" CARRIER & RELATED PARTS - 2000, 3000

Ref	Part Number	Qty	Description
30	312239	3	Seal, Start Year: 01/01/1965
31	375463S	1	Plug, No Longer Serviced (NHNA), Start Year: 01/01/1965
32	312213	4	Seal, Main Shaft Oil, Front, Start Year: 01/01/1965
33	312020	1	Washer, #2 & #3, No Longer Serviced (NH-E), Start Year: 01/01/1965

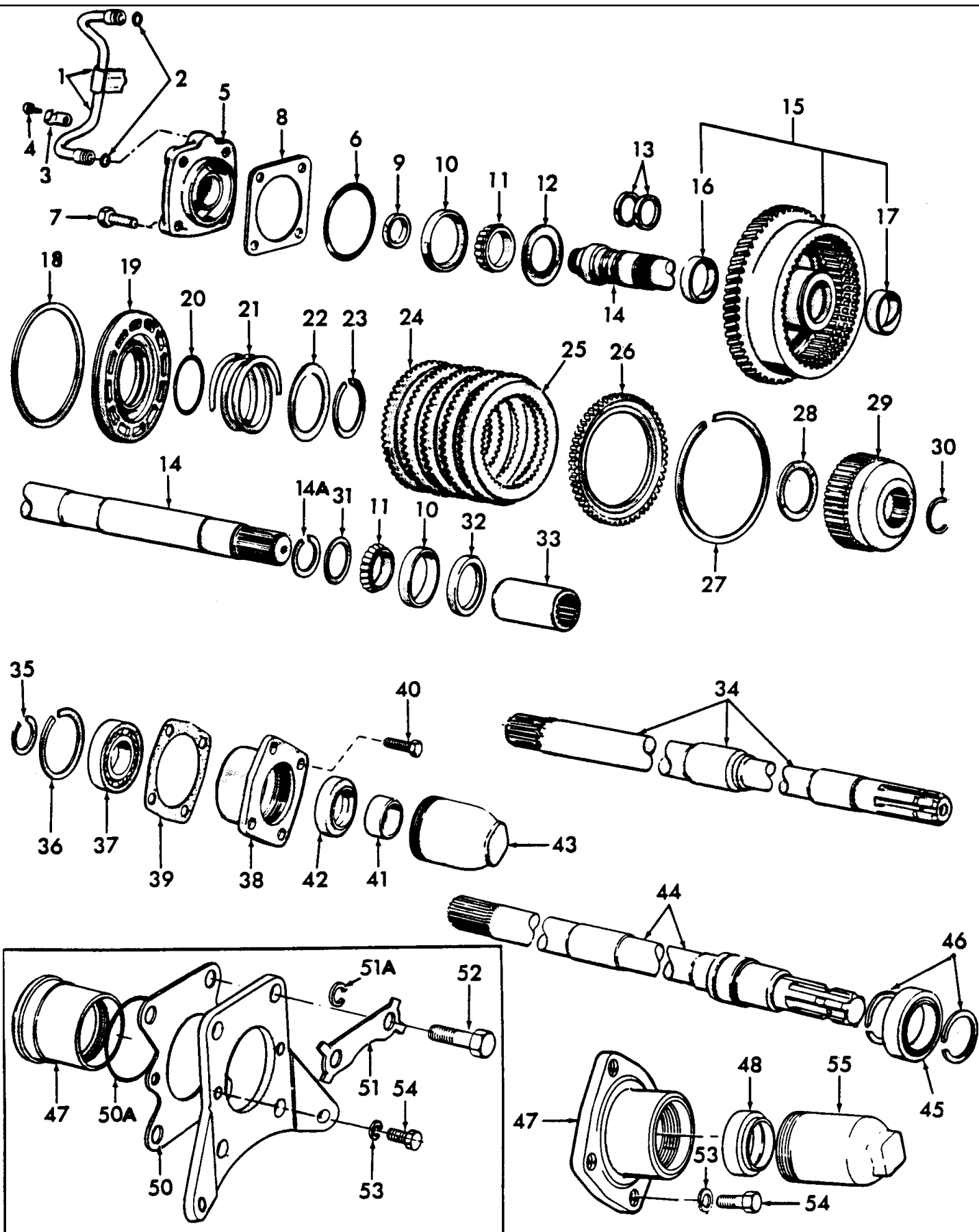

3000-SERIES 3 CYL TRACTOR (1/65-12/74)

07L01 SELECT-O-SPEED - POWER TAKE-OFF ASSEMBLIES, SINGLE SPEED - 2000, 3000, 4000

Ref	Part Number	Qty	Description
1	314130	1	Tube Assy., Clutch Oil Pressure, Front, Start Year: 01/01/1965
2	9849109	2	O-Ring, .250" ID x .070" Thk, Start Year: 01/01/1965
3	371679S	2	Clip, No Longer Serviced (NHNA), Start Year: 01/01/1965
4	50929S7	2	Screw, Fillister Hd, W/Washer, #8-32 x 1/2", No Longer Serviced, Start Year: 01/01/1965
5	312125	1	Retainer Assy., Front Shaft Bearing, No Longer Serviced (NHNA), Start Year: 01/01/1965
6	165216	1	O-Ring, 2.500" ID x .103" Thk, Start Year: 01/01/1965
7	280345	4	Screw, Cap, HH, G5, 5/16"-18 x 7/8", Start Year: 01/01/1965
8	312140	AR	Shim, Retainer, .002 (.0508mm), Start Year: 01/01/1965
8	312141	AR	Shim, Retainer, .003 (.0762mm), Start Year: 01/01/1965
8	312142	AR	Shim, Retainer, .010 (.254mm), Start Year: 01/01/1965
8	312143	AR	Shim, Retainer, .030 (.762mm), Start Year: 01/01/1965
9	314015	1	Seal, Front Shaft Oil, Front, Start Year: 01/01/1965
10	C1VV1202A	2	Cup, Shaft Bearing, Start Year: 01/01/1965
11	C1VV1201A	2	Cone & Roller Assy., Shaft, Start Year: 01/01/1965
12	314212	1	Washer, Driven Gear Thrust Washer, No Longer Serviced (NHNA), Start Year: 01/01/1965
13	314016	2	Seal, Front Shaft Oil, Rear, Start Year: 01/01/1965
14	C5NN725H	1	Shaft, Front, Replaces P/N 314242, No Longer Serviced (NHNA), Start Year: 01/01/1965
14A	310086	1	Ring, Snap, Front Shaft, No Longer Serviced (NH-E), Start Year: 01/01/1965
15	C5NNA725C	1	Gear Assy., Driven Includes: Gear, Ref. 16 & 17, No Longer Serviced, Start Year: 01/01/1965
16	313388	1	Bush/Bushing, Front, No Longer Serviced (NHNA), Start Year: 01/01/1965
17	313386	1	Bush/Bushing, Rear, Start Year: 01/01/1965
18	C0NN7C000A	1	Seal, Transmission Rear Clutch Piston Oil, Outer, Replaces P/N 1P-77513-A, Start Year: 01/01/1965
19	C0NNA787A	1	Piston, Clutch, 2000, 3000, 4110, No Longer Serviced (NHNA), Start Year: 01/01/1965
19	C5NNA787A	1	Piston, Clutch, 4000, No Longer Serviced (NHNA), Start Year: 01/01/1965
20	87143S94	1	O-Ring, 2.375" ID x .103" Thk, Clutch Piston Oil, Inner, Start Year: 01/01/1965
21	1P77515B	1	Spring, Transmission Rear Clutch Piston, Start Year: 01/01/1965
22	312327	1	Washer, Clutch Piston Spring Retainer, No Longer Serviced (NHNA), Start Year: 01/01/1965
23	139504	1	Ring, Clutch Piston Spring Retaining Spring, Start Year: 01/01/1965
24	1P77518A	6	Plate, Clutch, External Spline, 2000, 3000, 4110, Start Year: 01/01/1965
24	C8AP7B442A	6	Plate, Clutch, External Spline, 4000, Start Year: 01/01/1965
25	85999292	6	Plate Assy., Clutch, Internal Spline, 2000, 3000, 4110, Start Year: 01/01/1965
25	C5NNP743A	6	Plate Assy., Clutch, Internal Spline, 4000, Start Year: 01/01/1965
26	C4TP7B437A	1	Plate, Clutch Pressure, Start Year: 01/01/1965
27	1P77523A	1	Ring, Clutch Pressure Plate Retaining Snap, Start Year: 01/01/1965
28	312225	1	Washer, Driven Gear Thrust, Rear, No Longer Serviced (NHNA), Start Year: 01/01/1965
29	312613	1	Hub, Clutch, No Longer Serviced (NHNA), Start Year: 01/01/1965
30	354805S	1	Ring, Retainer, No Longer Serviced (NHNA), Start Year: 01/01/1965
31	312721	1	Washer, Front Shaft Rear Bearing Retainer, Start Year: 01/01/1965
32	313734	1	Seal Assy., Front Shaft, Start Year: 01/01/1965
33	312106	1	Coupling, Rear Shaft, No Longer Serviced (NHNA), Start Year: 01/01/1965

3000-SERIES 3 CYL TRACTOR (1/65-12/74)

07L01 SELECT-O-SPEED - POWER TAKE-OFF ASSEMBLIES, SINGLE SPEED - 2000, 3000, 4000

Ref	Part Number	Qty	Description
34	C5NNA701C	1	Shaft, Rear, 28.16 Lg., 6T/24T, 2000, 3000, 4110 Except 3500, No Longer Serviced (NHNA), Start Year: 01/01/1965
34	C5NNA701J	1	Shaft, Rear, 28.56 Lg., 6T/24T, 3500, No Longer Serviced (NHNA), Start Year: 01/01/1965
35	310086	1	Ring, Snap, Bearing to Shaft, 2000, 3000, 4110, No Longer Serviced (NH-E), Start Year: 01/01/1965
36	314267	1	Ring, Snap, Bearing to PTO Cover, 2000, 3000, 4110, Start Year: 01/01/1965
37	C5NN7A453A1	1	Bearing Assy., Rear Shaft, 2000, 3000, 4110, No Longer Serviced (NH-E), Start Year: 01/01/1965
38	E2NN733AA	1	Cover, 2000, 3000, 4110, Start Year: 01/01/1965
39	C5NN747A	1	Gasket, Cover, 2000, 3000, 4110, Start Year: 01/01/1965
40	304705S36	4	Screw, Cap, HH, G5, 7/16"-14 x 1-1/8", 2000, 3000, 4110, Start Year: 01/01/1965
41	310087	1	Sleeve, Rear Shaft, 2000,3000,4110, Start Year: 01/01/1965
42	D9NN703BB	1	Oil Seal Assy., Shaft Rear, 2000, 3000, 4110, Start Year: 01/01/1965
43	310088F	1	Cap, 2000, 3000, 4110, Start Year: 01/01/1965
44	D3NN710B	1	Shaft & Sleeve Assy., Rear, 4000 Except 4110, No Longer Serviced (NH-E), Start Year: 01/01/1965
45	D3NN7A693A	1	Bearing, Rear, 4000 Except 4110, Start Year: 01/01/1965
46	168104	2	Ring, Snap, Ext, 1.770", Bearing to Sleeve, 4000 Except 4110, Start Year: 01/01/1965
47	C5NN733B	1	Cover, 4000 Except 4110, No Longer Serviced (NHNA), Years: 01/01/1965-11/30/1966
47	C5NN733F	1	Cover, 4000 Except 4110, Start Year: 12/01/1966
48	D9NN703BB	1	Oil Seal Assy., Rear Shaft, 4000 Except 4110, Start Year: 01/01/1965
50	C5NN4N129A	1	Gasket, Rear, Optional w/#EAF-980-A, 4000 Except 4110, Years: 01/01/1965-11/30/1966
50A	EAF980A	1	O-Ring, Cover Seal, w/#C5NN-4N129-A 4000 Except 4110, No Longer Serviced (NH-E), Years: 01/01/1965-11/30/1966
51	C5NNN737A	2	Tab, Rear Plate Lock Optional w/#34796-S36, 4000 Except 4110, No Longer Serviced (NHNA), Years: 01/01/1965-11/30/1966
51A	86729275	4	Washer, Lock, 5/8", Quad Rib, Optional W/#C5NN-N737-A, 4000 Except 4110, Years: 01/01/1965-11/30/1966
52	377186S43	3	Bolt, HH, 5/8"-11 x 1-5/8", 4000 Except 4110, No Longer Serviced (NHNA), Years: 01/01/1965-11/30/1966
52	379625S2	1	Bolt, HH, 5/8"-11 x 1-5/8", 4000 Except 4110, No Longer Serviced, Years: 01/01/1965-11/30/1966
53	81547	4	Washer, Lock, 7/16" 4000 Except 4110, Start Year: 12/01/1966
53	81547	2	Washer, Lock, 7/16", 4000 Except 4110, Years: 01/01/1965-11/30/1966
54	9637916	4	Screw, Cap, HH, G5, 7/16"-14 x 1-1/2", Start Year: 12/01/1966
54	9637916	2	Screw, Cap, HH, G5, 7/16"-14 x 1-1/2", 4000 Except 4110, Years: 01/01/1965-11/30/1966
55	C5NN726B	1	Cap, 4000 Except 4110, Start Year: 01/01/1965

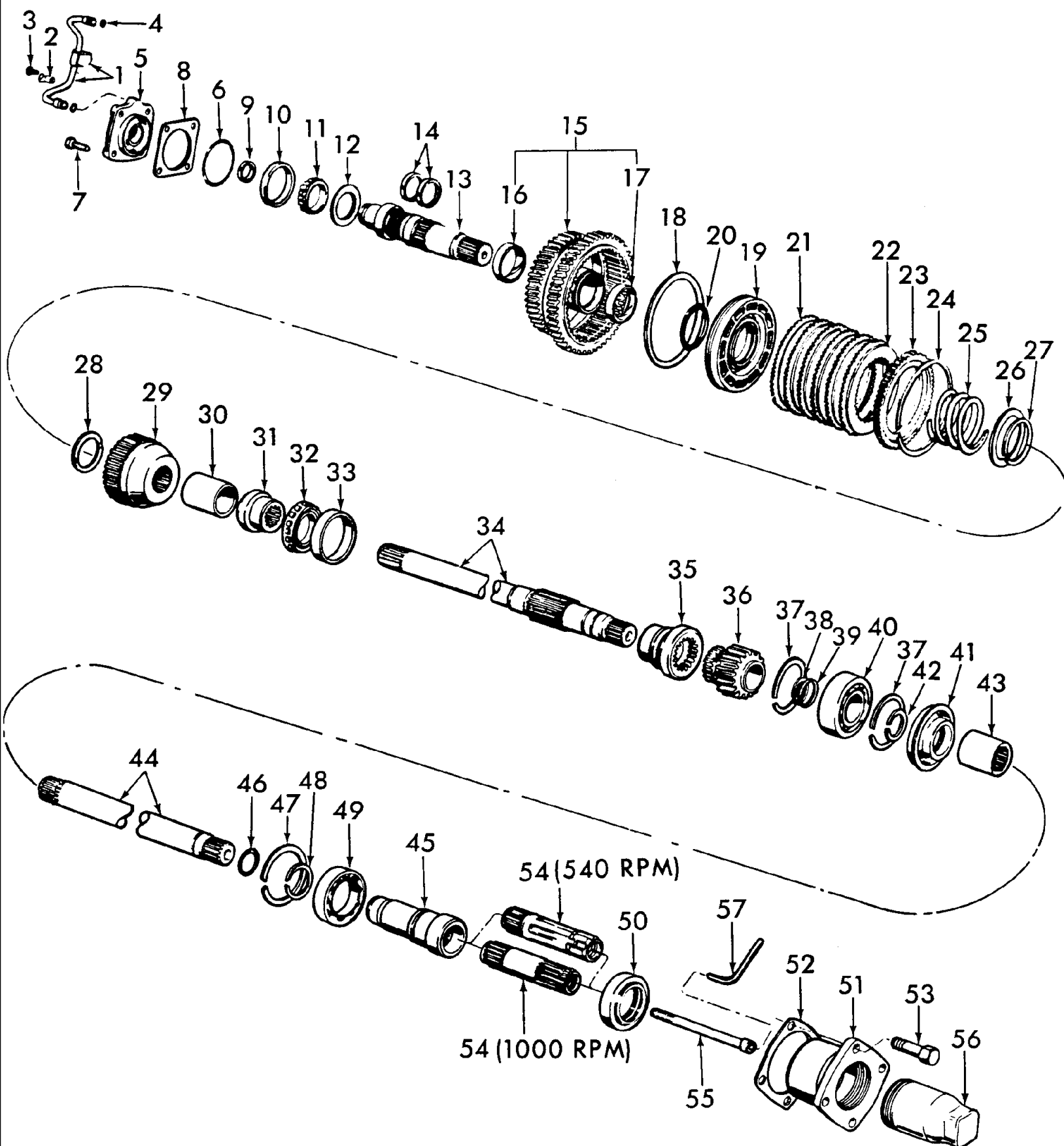

3000-SERIES 3 CYL TRACTOR (1/65-12/74)

07L02 SELECT-O-SPEED - PTO ASSEMBLY, 2 SPEED - 2000, 3000, 4110

Ref	Part Number	Qty	Description
1	314130	1	Tube Assy., Clutch Oil Pressure, Front, Start Year: 01/01/1965
2	371679S	2	Clip, Clutch Pressure Tube, U.S., No Longer Serviced (NHNA), Start Year: 01/01/1965
3	50929S7	2	Screw, Fillister Hd, W/Washer, #8-32 x 1/2", No Longer Serviced, Start Year: 01/01/1965
4	9849109	2	O-Ring, .250" ID x .070" Thk, Clutch Pressure Tube, Start Year: 01/01/1965
5	312125	1	Retainer Assy., Front Shaft Front Bearing, No Longer Serviced (NHNA), Start Year: 01/01/1965
6	165216	1	O-Ring, 2.500" ID x .103" Thk, Start Year: 01/01/1965
7	NLS	4	Bolt, HH, 5/16"-18 x .88 {304644S8}, Start Year: 01/01/1965
8	312140	AR	Shim, Bearing Retainer, .002, Start Year: 01/01/1965
8	312141	AR	Shim, Bearing Retainer, .003, Start Year: 01/01/1965
8	312142	AR	Shim, Bearing Retainer, .010, Start Year: 01/01/1965
8	312143	AR	Shim, Bearing Retainer, .030, Start Year: 01/01/1965
9	314015	1	Seal, Front Shaft Oil, Front, Start Year: 01/01/1965
10	C1VV1202A	1	Cup, Front Shaft Front Bearing, Replaces 310116, Start Year: 01/01/1965
11	C1VV1201A	1	Cone & Roller Assy., Bearing, Start Year: 01/01/1965
12	314212	1	Washer, Driven Gear Thrust, Front, No Longer Serviced (NHNA), Start Year: 01/01/1965
13	C5NN725G	1	Shaft, Front, Start Year: 01/01/1965
14	314016	2	Seal, Front Shaft Oil, Rear, Start Year: 01/01/1965
15	C5NNA725D	1	Gear Assy., Power Take-Off Driven Includes: Gear, Ref. 16 & 17, No Longer Serviced (NHNA), Start Year: 01/01/1965
16	313388	1	Bush/Bushing, Front, No Longer Serviced (NHNA), Start Year: 01/01/1965
17	313386	1	Bush/Bushing, Rear, Start Year: 01/01/1965
18	C0NN7C000A	1	Seal, Clutch Piston Oil, Outer, Start Year: 01/01/1965
19	C0NNA787A	1	Piston, Clutch, No Longer Serviced (NHNA), Start Year: 01/01/1965
20	87143S94	1	O-Ring, 2.375" ID x .103" Thk, Clutch Piston Oil, Inner, Start Year: 01/01/1965
21	1P77518A	6	Plate, Clutch External Spline, Start Year: 01/01/1965
22	85999292	6	Plate Assy., Clutch Internal Spline, Start Year: 01/01/1965
23	C4TP7B437A	1	Plate, Rear Clutch Pressure, Start Year: 01/01/1965
24	1P77523A	1	Ring, Clutch Pressure Plate Retaining Snap, Start Year: 01/01/1965
25	1P77515B	1	Spring, Rear Clutch Piston, Start Year: 01/01/1965
26	312327	1	Washer, Clutch Piston Spring Retainer, U.S., No Longer Serviced (NHNA), Start Year: 01/01/1965
27	139504	1	Ring, Snap, Ext, 2.250", Clutch Piston Spring, Start Year: 01/01/1965
28	312225	1	Washer, Driven Gear Thrust, Rear, No Longer Serviced (NHNA), Start Year: 01/01/1965
29	312613	1	Hub, Clutch, U.S., No Longer Serviced (NHNA), Start Year: 01/01/1965
30	C0NNA786A	1	Spacer, Side Shaft Drive Gear, FTO-E, No Longer Serviced (NHNA), Start Year: 01/01/1965
31	C0NNA785A	1	Adapter, Front Shaft Rear Bearing, No Longer Serviced (NHNA), Start Year: 01/01/1965
32	WAC4221A	1	Cone & Roller Assy., Front Shaft Rear Bearing, Start Year: 01/01/1965
33	67526	1	Bearing, Cup, Front Shaft Rear Bearing, Start Year: 01/01/1965
34	313737	1	Shaft, Intermediate, 24T/30T/24T, 18.70 Lg., No Longer Serviced (NHNA), Start Year: 01/01/1965
35	312376	1	Coupler, Ground Speed Drive Gear, No Longer Serviced (NHNA), Start Year: 01/01/1965
36	C5NNA711A	1	Gear, Ground Speed Driven, No Longer Serviced (NHNA), Start Year: 01/01/1965
37	314267	2	Ring, Intermediate Shaft Bearing Snap, Start Year: 01/01/1965

3000-SERIES 3 CYL TRACTOR (1/65-12/74)

07L02 SELECT-O-SPEED - PTO ASSEMBLY, 2 SPEED - 2000, 3000, 4110

Ref	Part Number	Qty	Description
38	312353	1	Ring, Intermediate Shaft Bearing Snap, No Longer Serviced (NHNA), Start Year: 01/01/1965
39	313926	1	Washer, Driven Gear Thrust, No Longer Serviced (NHNA), Start Year: 01/01/1965
40	C5NN7A453A1	1	Bearing Assy., Intermediate Shaft, No Longer Serviced (NH-E), Start Year: 01/01/1965
41	313739	1	Seal Assy., Intermediate Shaft, Start Year: 01/01/1965
42	310086	1	Ring, Front Shaft Rear Bearing, No Longer Serviced (NH-E), Start Year: 01/01/1965
43	312106	1	Coupling, Rear Shaft, U.S., No Longer Serviced (NHNA), Start Year: 01/01/1965
44	C5NNA701E	1	Shaft, Rear, No Longer Serviced (NHNA), Start Year: 01/01/1965
45	C5NN735A	1	Sleeve, Rear Shaft, U.S., No Longer Serviced (NHNA), Start Year: 01/01/1965
46	87026S94	1	O-Ring, 1.125" ID x .070" Thk, Start Year: 01/01/1965
47	313244	1	Ring, Snap, Bearing to PTO Cover, Start Year: 01/01/1965
48	313243	1	Ring, Snap, Bearing to Sleeve, Start Year: 01/01/1965
49	313242	1	Bearing Assy., Shaft Sleeve, No Longer Serviced, Start Year: 01/01/1965
50	313245	1	Seal, Oil, Shaft Sleeve to Cover, Start Year: 01/01/1965
51	C5NN733C	1	Cover, No Longer Serviced (NHNA), Start Year: 01/01/1965
52	C5NN747A	1	Gasket, Cover, Start Year: 01/01/1965
53	304705S36	4	Screw, Cap, HH, G5, 7/16"-14 x 1-1/8", Start Year: 01/01/1965
54	C5NNN702A	1	Adapter, Rear Shaft, 6 Spline, 545 RPM, No Longer Serviced (NHNA), Start Year: 01/01/1965
54	C7NNN702A	1	Adapter, Rear Shaft, 21 Spline, 1000 RPM, No Longer Serviced (NHNA), Start Year: 01/01/1965
55	306474S36	1	Screw, Cap, HS, G8, 7/16"-20 x 5", No Longer Serviced, Start Year: 01/01/1965
56	310088F	1	Cap, Start Year: 01/01/1965
57	C5NNN704A	1	Wrench, Rear Shaft Adapter, No Longer Serviced, Start Year: 01/01/1965

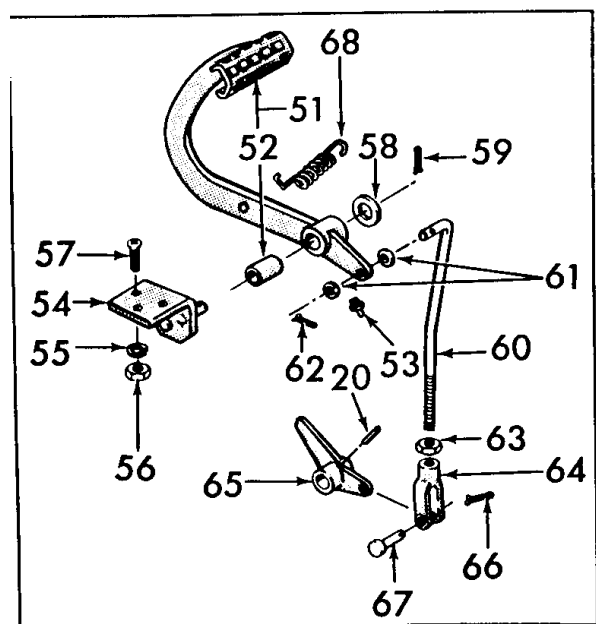
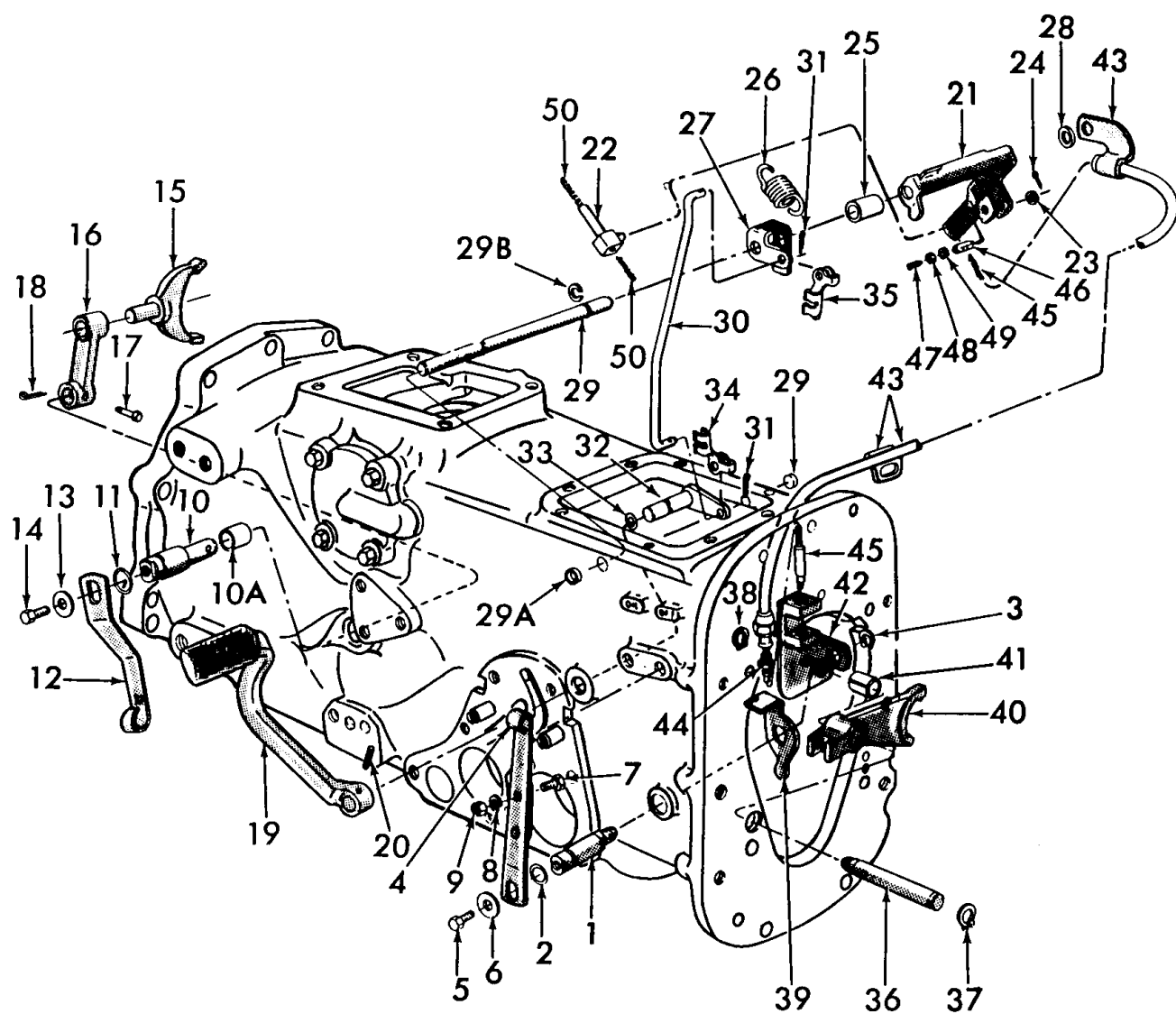

4200

3000-SERIES 3 CYL TRACTOR (1/65-12/74)

07M01 SELECT-O-SPEED - CONTROL FEATHERING ROCKER, GROUND SPEED PTO & RELATED PARTS - 2000, 3000, 4000

Ref	Part Number	Qty	Description
1	313901	1	Shaft, Ground Speed Gear Shift, No Longer Serviced, Start Year: 01/01/1965
2	128359	1	O-Ring, .614" ID x .070" Thk, Start Year: 01/01/1965
3	86514147	1	Ring, Snap, Ext, .50", No Longer Serviced (NHNA), Start Year: 01/01/1965
4	C0NNA794A	1	Handle Assy., Ground Speed Gear Shift, No Longer Serviced (NHNA), Start Year: 01/01/1965
5	20677	1	Screw, Cap, HH, G5, 5/16"-24 x 5/8", Start Year: 01/01/1965
6	359840S8	1	Washer, Flat, 5/16", Start Year: 01/01/1965
7	20677	1	Screw, Cap, HH, G5, 5/16"-24 x 5/8", Start Year: 01/01/1965
8	80681	1	Washer, Lock, 5/16", Start Year: 01/01/1965
9	86629539	1	Nut, G5, 5/16"-24, Start Year: 01/01/1965
10A	312219	1	Spacer, Gear Shift Lever Fork, No Longer Serviced (NHNA), Start Year: 01/01/1965
10	314024	1	Shaft, Gear Shift Fork Lever, Start Year: 01/01/1965
11	122056	1	O-Ring, .676" ID x .070" Thk
12	313915	1	Handle, Gear Shift, No Longer Serviced (NHNA), Start Year: 01/01/1965
13	80664	1	Washer, 5/16", Start Year: 01/01/1965
14	20677	1	Screw, Cap, HH, G5, 5/16"-24 x 5/8", Start Year: 01/01/1965
15	312234	1	Fork, Gear Shift, No Longer Serviced (NHNA), Start Year: 01/01/1965
16	C5NNB719A	1	Lever, Gear Shift Fork, Replaces P/N 314023, No Longer Serviced (NHNA), Start Year: 01/01/1965
17	372826S	1	Pin, Clevis, 3/16" x 1.16, No Longer Serviced (NHNA), Start Year: 01/01/1965
18	280236	1	Pin, Split (Cotter), 1/16" x 1/2", Start Year: 01/01/1965
19	C5NN7A336B	1	Pedal, Control Feathering, U.S., 2000, 3000, No Longer Serviced (NHNA), Years: 01/01/1965-12/31/1967
19	C5NN7A336E	1	Pedal, Control Feathering, U.S., 2000, 3000, No Longer Serviced (NHNA), Start Year: 01/01/1968
19	C5NN7A336A	1	Pedal, Control Feathering, 4000 Except 4200, No Longer Serviced (NHNA), Years: 01/01/1965-12/31/1967
19	C5NN7A336D	1	Pedal, Control Feathering, 4000 Except 4200, No Longer Serviced (NHNA), Start Year: 01/01/1968
20	118827	1	Pin, Roll, 3/16" x 1", Start Year: 01/01/1965
21	C5NNA791B	1	Rocker Assy., Control Feathering Valve, No Longer Serviced (NHNA), Start Year: 01/01/1965
22	312673	1	Slider Assy., Feathering Cable, No Longer Serviced, Start Year: 01/01/1965
23	359828S	1	Washer, Flat, 5/16", Start Year: 01/01/1965
24	280236	AR	Pin, Split (Cotter), 1/16" x 1/2"
25	312679	1	Spacer, Control Feathering Valve Rocker, U.S., No Longer Serviced (NHNA), Start Year: 01/01/1965
26	C5NN7N205B	1	Spring, Control Feathering Pedal Return, Start Year: 01/01/1965
27	C5NN7N206C	1	Rocker, Control Feathering Valve, No Longer Serviced (NHNA), Years: 01/01/1965-12/31/1967
27	C5NN7N206E	1	Rocker, Control Feathering Valve, Start Year: 01/01/1968
28	377184S36	AR	Washer, Flat, 7/16"
29	C5NN7N184B	1	Shaft, Feather Valve Rocker, U.S., No Longer Serviced (NHNA), Start Year: 01/01/1965
29A	376635S	2	Plug, Cup, .447/.449 Dia., Start Year: 01/01/1965
29B	97470S	1	Ring, Circlip, Ext, .4375", Start Year: 01/01/1965
30	C5NN7N344B	1	Rod, Control Feathering Pedal, No Longer Serviced (NHNA), Years: 01/01/1965-12/31/1967
30	C5NN7N344A	1	Rod, Control Feathering Pedal, No Longer Serviced (NHNA), Start Year: 01/01/1968
31	280250	2	Pin, Split Cotter, 3/32" x 3/4", Start Year: 01/01/1965
32	C5NN7N337A	1	Shaft Assy., Feathering Pedal, U.S., Years: 01/01/1965-12/31/1967
32	C5NN7N337B	1	Shaft Assy., Feathering Pedal, No Longer Serviced (NHNA), Start Year: 01/01/1968

3000-SERIES 3 CYL TRACTOR (1/65-12/74)

07M01 SELECT-O-SPEED - CONTROL FEATHERING ROCKER, GROUND SPEED PTO & RELATED PARTS - 2000, 3000, 4000

Ref	Part Number	Qty	Description
33	87008S94	1	O-Ring, .375" ID x .070" Thk, Start Year: 01/01/1965
34	174273	1	Clip, Control Feathering Pedal Rod End Clevis, L.H., Start Year: 01/01/1965
35	D9NN9825AB	1	Clip, Control Feathering Pedal Rod End Clevis, R.H., Start Year: 01/01/1965
36	313902	1	Rail, Ground Speed Gear Shift, No Longer Serviced, Start Year: 01/01/1965
37	515259	1	Ring, Snap, Ext. .625", Start Year: 01/01/1965
38	515259	1	Ring, Snap, Ext. .625", Start Year: 01/01/1965
39	313916	1	Lever, Ground Speed Shift Shaft, No Longer Serviced, Start Year: 01/01/1965
40	312429	1	Fork, Ground Speed Gear Shift, 2000, 3000, No Longer Serviced (NHNA), Start Year: 01/01/1965
40	C0NN720A	1	Fork, Ground Speed Gear Shift, 4000, No Longer Serviced (NHNA), Start Year: 01/01/1965
42	313923	1	Interlock Assy., Ground Speed Gear Shift, No Longer Serviced, Start Year: 01/01/1965
43	313920	1	Conduit Assy., Ground Speed Gear Shift Interlock Cable, No Longer Serviced (NHNA), Start Year: 01/01/1965
44	87232S	1	Connector, Start Year: 01/01/1965
45	312419	1	Cable Assy., Ground Speed Gear Shaft Interlock, No Longer Serviced (NHNA), Start Year: 01/01/1965
46	312414	1	Pin, Ground Speed Gear Shift Interlock Cable Retaining, U.S., No Longer Serviced (NHNA), Start Year: 01/01/1965
47	PL	1	Screw, Set, HSH, #10-24 x .50, Procure Locally, Start Year: 01/01/1965
48	87304	1	Nut, #10-24, Start Year: 01/01/1965
49	9672521	1	Washer, Lock, Ext T, #10, Start Year: 01/01/1965
50	NSS	1	Handle & Slider Assy., Refer to Fig. 7P1, Not Serviced Separately, Start Year: 01/01/1965
51	C5NN7A335C	1	Pedal Assy., Feathering, Replaces P/N C5NN-7A335-B, 4200 Includes: Pedal & Ref. 52, NHNA Only, No Longer Serviced, Start Year: 01/01/1966
52	C5NN7A338A	1	Bushing, Pedal, Drill for Fitting after Assy., 4200, NHNA Only, No Longer Serviced, Start Year: 01/01/1966
53	PL	1	Fitting, Drive, Pedal, 5/16" x 19/32", 4200, Procure Locally, Start Year: 01/01/1966
55	80681	3	Washer, Lock, 5/16", 4200, Start Year: 01/01/1966
54	C5NN7A344B	1	Bracket Assy., Feathering Pedal, Replaces P/N C5NN-7A344-A, 4200, NHNA Only, No Longer Serviced, Start Year: 01/01/1966
56	9635082	3	Nut, G5, 5/16"-18, 4200, Start Year: 01/01/1966
57	PL	3	Screw, Flat Hd., 5/16"-18 x 7/8", 4200, Procure Locally, Start Year: 01/01/1966
58	44734S8	1	Washer, 1/2", 4200, NHNA Only, No Longer Serviced, Start Year: 01/01/1966
59	280251	1	Pin, Split Cotter, 3/32" x 1", 4200, Start Year: 01/01/1966
60	C7NN7N344A	1	Rod, Feathering Pedal, Replaces P/N C5NN-7N344-C, 4200, NHNA Only, No Longer Serviced, Start Year: 01/01/1966
61	44722S8	2	Washer, 5/16", 4200, NHNA Only, No Longer Serviced, Start Year: 01/01/1966
62	280250	1	Pin, Split Cotter, 3/32" x 3/4", 4200, Start Year: 01/01/1966
63	87307	1	Nut, Jam, G2, 5/16"-24, 4200, Start Year: 01/01/1966
64	97012S36	1	Clevis, Rod, 5/16"-24 x 2-1/4", 4200, Start Year: 01/01/1966
65	C5NN7A341A	1	Adapter, Feathering Pedal Shaft, 4200, NHNA Only, No Longer Serviced, Years: 01/01/1966-12/31/1967
65	PL	1	Adapter, Feathering Pedal Shaft, 4200, Procure Locally, Start Year: 01/01/1968
66	280250	1	Pin, Split Cotter, 3/32" x 3/4", 4200, Start Year: 01/01/1966
67	73904S8	1	Pin, Clevis, 5/16" x 1, 4200, Start Year: 01/01/1966

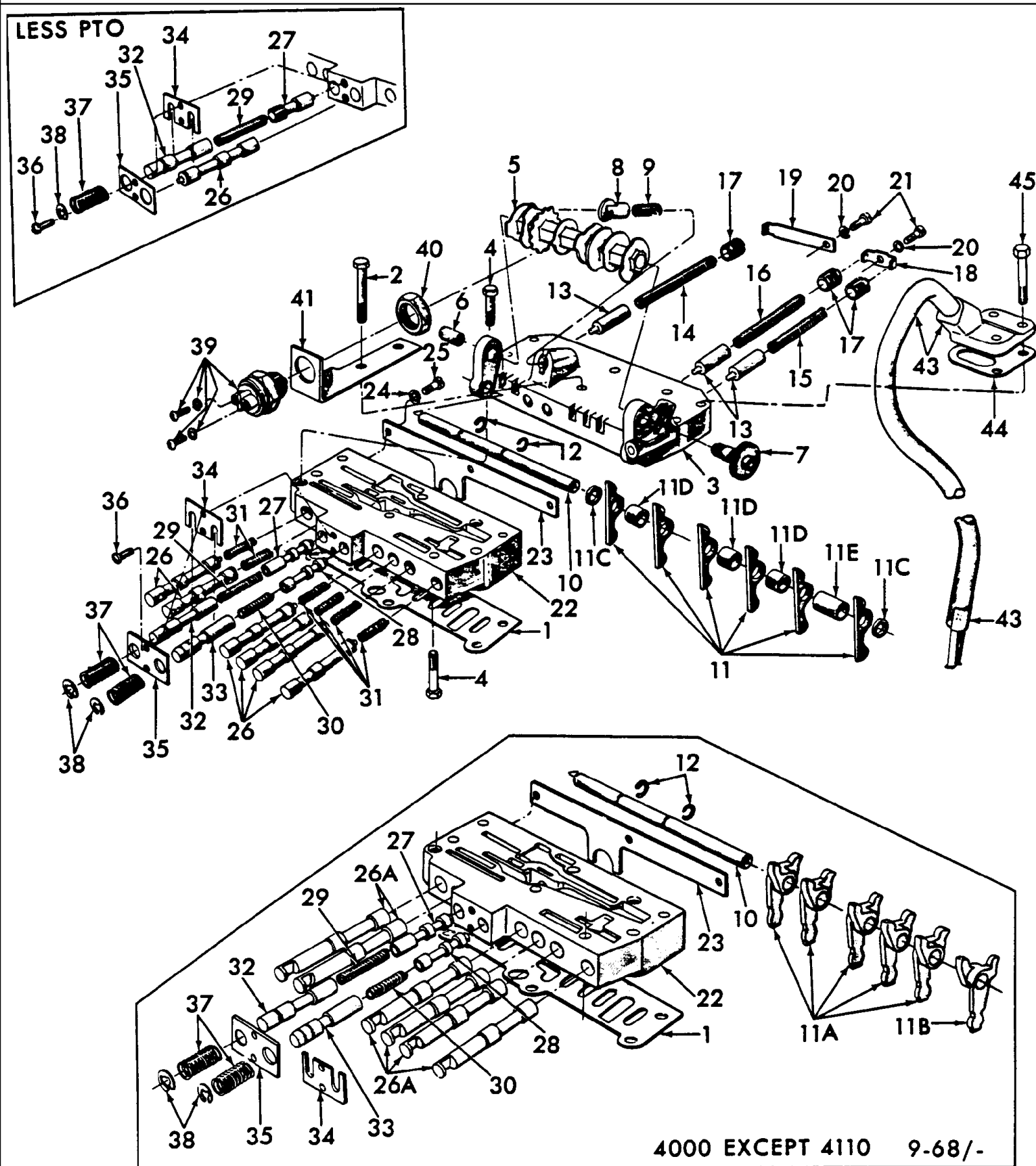

3000-SERIES 3 CYL TRACTOR (1/65-12/74)

07N01 SELECT-O-SPEED - TRANSMISSION CONTROL VALVE & RELATED PARTS - 2000, 3000, 4000

Ref	Part Number	Qty	Description
1	C5NN7C155A	1	Gasket, Valve Body, Start Year: 01/01/1965
2	87405	6	Screw, Cap, G5, HH, 1/4"-20 x 2-1/4", Body & Bracket to Oil Distributor, No Longer Serviced (NHNA), Start Year: 01/01/1965
	C7NN7A091A	1	Body Assy., Control, L/PTO, Replaces C5NN7A091R, 4000, No Longer Serviced, Years: 01/01/1965-12/31/1974
	C5NN7A091N	1	Body Assy., Control, w/PTO, 2000, 3000, 4110, No Longer Serviced (NHNA), Start Year: 01/01/1965
	C5NN7A091N	1	Body Assy., Control, w/PTO, 4000 Except 4110, No Longer Serviced (NHNA), Years: 01/01/1965-08/31/1968
	C7NN7A091B	1	Body Assy., Control Valve, w/PTO, , 4000 Except 4110, No Longer Serviced (NHNA), Start Year: 09/01/1968
	NLS	1	Body Assy., Control, Germany, Single Speed, 3000, No Longer Serviced, Start Year: 01/01/1965
	NLS	1	Body Assy., Control, Germany, Single Speed, 4000, No Longer Serviced, Start Year: 01/01/1965
	NLS	1	Body Assy., Control, L/PTO, Germany, 4000, Includes: Ref. 3 thru 38 {C7NN7A091C}, Start Year: 09/01/1968
3	C5NN7C149C	1	Housing Assy., Control Valve, Upper, 2000, 3000, No Longer Serviced (NHNA), Start Year: 01/01/1965
3	C5NN7C149C	1	Housing Assy., Control Valve, Upper, 4000, No Longer Serviced (NHNA), Years: 01/01/1965-08/31/1968
3	NLS	1	Housing Assy., Control Valve, Upper, 4000, No Longer Serviced, Start Year: 09/01/1968
4	87716	2	Cap, HH, G5, 1/4"-20 x 1-1/4", Start Year: 01/01/1965
5	C5NN7B234G	1	Cam & Shaft Assy., Control, Germany, 2000, 3000, 4110, No Longer Serviced, Start Year: 01/01/1965
5	C5NN7B234G	1	Cam & Shaft Assy., Control, Germany, 4000 Except 4110, No Longer Serviced, Years: 01/01/1965-08/31/1968
5	C5NN7B234E	1	Cam & Shaft Assy., Control, Except Germany, 2000, 3000, 4110, No Longer Serviced, Start Year: 01/01/1965
5	C5NN7B234E	1	Cam & Shaft Assy., Control, Except Germany, 4000 Except 4110, No Longer Serviced, Years: 01/01/1965-08/31/1968
5	C5NN7B234H	1	Cam & Shaft Assy., Control, Germany, 4000 Except 4110, No Longer Serviced (NHNA), Start Year: 09/01/1968
5	C5NN7B234F	1	Cam & Shaft Assy., Control, Except Germany, 4000 Except 4110, No Longer Serviced, Start Year: 09/01/1968
6	312338	1	Trunnion, Control Camshaft, No Longer Serviced (NHNA), Start Year: 01/01/1965
7	312339	1	Wheel & Trunnion Assy., Camshaft, Start Year: 01/01/1965
8	C5NN7C205A	1	Follower Assy., Control Detent, No Longer Serviced (NHNA), Start Year: 01/01/1965
9	C5NN7C204A	1	Spring, Control Detent Follower, No Longer Serviced, Start Year: 01/01/1965
10	B9NN7A402A	1	Shaft, Control Cam Rocker Arm, 1.89" (48.01mm) between Grooves, 2000, 3000, 4110, No Longer Serviced (NHNA), Start Year: 01/01/1965
10	B9NN7A402A	1	Shaft, Control Cam Rocker Arm, 1.89" (48.01mm) between Grooves, 4000 Except 4110, No Longer Serviced (NHNA), Years: 01/01/1965-08/31/1968
10	C5NN7A402A	1	Shaft, Control Cam Rocker Arm, 1.65"-41.91mm between Grooves, 4000 Except 4110, No Longer Serviced (NHNA)
11	312287	6	Arm, Control Cam Rocker, U.S., 2000, 3000, 4110, No Longer Serviced (NHNA), Start Year: 01/01/1965

3000-SERIES 3 CYL TRACTOR (1/65-12/74)

07N01 SELECT-O-SPEED - TRANSMISSION CONTROL VALVE & RELATED PARTS - 2000, 3000, 4000

Ref	Part Number	Qty	Description
11	312287	6	Arm, Control Cam Rocker, U.S., 4000 Except 4110, No Longer Serviced (NHNA), Years: 01/01/1965-08/31/1965
11A	C5NN7N412B	5	Arm, Control Rocker, 4000 Except 4110, No Longer Serviced, Start Year: 09/01/1968
11B	C5NN7N412A	1	Arm, Control Rocker, U.S., 4000 Except 4110, No Longer Serviced (NHNA), Start Year: 09/01/1968
11C	314101	1	Spacer, Control Cam Rocker Arm, .058 (1.473mm), 2000, 3000, 4110, No Longer Serviced, Start Year: 01/01/1965
11C	314101	2	Spacer, Control Cam Rocker Arm, .058 (1.473mm), 4000 Except 4110, No Longer Serviced, Years: 01/01/1965-08/31/1968
11D	314102	3	Spacer, Control Cam Rocker Arm, .348 (8.639mm), 2000, 3000, 4110, No Longer Serviced, Start Year: 01/01/1965
11D	314102	3	Spacer, Control Cam Rocker Arm, .348 (8.639mm), 4000 Except 4110, No Longer Serviced, Years: 01/01/1965-08/31/1968
11E	314100	1	Spacer, Control Cam Rocker Arm, .878 (22.3mm), 2000, 3000, 4110, No Longer Serviced, Start Year: 01/01/1965
11E	314100	1	Spacer, Control Cam Rocker Arm, .878 (22.3mm), 4000 Except 4110, No Longer Serviced, Years: 01/01/1965-08/31/1968
12	ECR99987A	2	Retainer, Cam Rocker to Shaft, No Longer Serviced (NHNA), Start Year: 01/01/1965
13	C5NN7B200B	3	Valve, Control Pressure Regulator, No Longer Serviced (NHNA), Start Year: 01/01/1965
14	C5NN7N250A	1	Spring, Control Sequencing Valve, No Longer Serviced, Start Year: 01/01/1965
15	C0NN7B201A	1	Spring, Control Pressure Regulator, No Longer Serviced (NHNA), Start Year: 01/01/1965
16	C5NN7B201B	1	Spring, Control Pressure Regulator Valve, U.S., No Longer Serviced, Start Year: 01/01/1965
17	C5NN7B203A	3	Screw, Valve Spring Adjusting, No Longer Serviced, Start Year: 01/01/1965
18	314000	1	Retainer, Valve Spring Adjusting Screw, Short, No Longer Serviced (NHNA), Start Year: 01/01/1965
19	C5NN7N091A	1	Retainer, Valve Spring Screw, Long, No Longer Serviced (NHNA), Start Year: 01/01/1965
20	80684	2	Washer, Lock, #10, Start Year: 01/01/1965
21	PL	2	Screw, Fillister Hd., #10-24 x 3/8", Procure Locally, Start Year: 01/01/1965
22	C5NN7C152B	1	Housing, Control Valve, Lower, No Longer Serviced (NHNA), Start Year: 01/01/1965
23	C5NN7N343A	1	Retainer, Gear Shift Valve Spring, U.S., No Longer Serviced (NHNA), Start Year: 01/01/1965
24	80684	3	Washer, Lock, #10, Start Year: 01/01/1965
25	PL	3	Screw, #10-24 x 3/8", Procure Locally, Start Year: 01/01/1965
26	313696	6	Valve, Control Gear Shift, 2000, 3000, 4110, No Longer Serviced (NHNA), Start Year: 01/01/1965
26	313696	6	Valve, Control Gear Shift, 4000 Except 4110, No Longer Serviced (NHNA), Years: 01/01/1965-08/31/1968
26	C5NN7N235A	6	Valve, Control Gear Shift, 4000 Except 4110, No Longer Serviced, Start Year: 09/01/1968
26	313696	1	Valve, Control Gear Shift, L/PTO, No Longer Serviced (NHNA), Start Year: 01/01/1965
27	C5NN7N416B	1	Valve, Control Feathering, No Longer Serviced (NHNA), Start Year: 01/01/1965
28	C5NNP710B	1	Valve, PTO Control, Single & 2 Speed PTO, No Longer Serviced (NHNA), Start Year: 01/01/1965
29	C5NN7N418A	1	Spring, Control Feathering Valve, No Longer Serviced (NHNA), Start Year: 01/01/1965
30	313692	1	Spring, Feathering Valve, Single & 2 Speed PTO, U.S., No Longer Serviced (NHNA), Start Year: 01/01/1965
31	313697	6	Spring, Gear Shift Valve, U.S., 2000, 3000, 4110, Start Year: 01/01/1965
31	313697	6	Spring, Gear Shift Valve, U.S., 4000 Except 4110, Years: 01/01/1965-08/31/1968

3000-SERIES 3 CYL TRACTOR (1/65-12/74)

07N01 SELECT-O-SPEED - TRANSMISSION CONTROL VALVE & RELATED PARTS - 2000, 3000, 4000

Ref	Part Number	Qty	Description
32	C5NN7N391B	1	Plunger, Control Feathering Valve, No Longer Serviced (NHNA), Start Year: 01/01/1965
33	C5NNP718B	1	Plunger, Control Feathering Valve, Single & 2 Speed PTO, No Longer Serviced, Start Year: 01/01/1965
34	312284	1	Plate, Valve Plunger Retainer, No Longer Serviced, Start Year: 01/01/1965
35	313795	1	Plate, Valve Plunger Spring Retainer, U.S., No Longer Serviced (NHNA), Start Year: 01/01/1965
36	PL	2	Screw, #10-24 x 3/8", Procure Locally, Start Year: 01/01/1965
37	312255	2	Spring, Feathering Valve Plunger, No Longer Serviced (NHNA), Start Year: 01/01/1965
38	358675S2	2	Ring, Snap, Circlip, .296-.302, Start Year: 01/01/1965
39	C7NN7A247B	1	Switch Assy., Safety Starting, Start Year: 01/01/1965
40	359041S2	1	Nut, Hex, 3/4"-16, Start Year: 01/01/1965
41	C7NN11N007B	1	Bracket, Safety Starting Switch, No Longer Serviced, Start Year: 01/01/1965
43	C5NN7D204A	1	Tube Assy., Transmission Oil Inlet, 2000, 3000, No Longer Serviced, Start Year: 01/01/1965
43	C5NN7D204A	1	Tube Assy., Transmission Oil Inlet, 4000, No Longer Serviced (NHNA), Years: 01/01/1965-08/31/1968
43	C7NN7D204A	1	Tube Assy., Transmission Oil Outlet, 4000, No Longer Serviced (NHNA), Start Year: 09/01/1968
44	C0NN7C006A	1	Gasket, Oil Filter Inlet Body, No Longer Serviced (NH-E), Start Year: 01/01/1965
45	280112	1	Screw, Cap, HH, G5, 1/4"-20 x 1-3/8", Tube to Valve, U.S., No Longer Serviced (NHNA), Start Year: 01/01/1965
45	280112	1	Cap, HH, G5, 1/4"-20 x 1-1/2", U.K.-Antwerp, Start Year: 01/01/1965

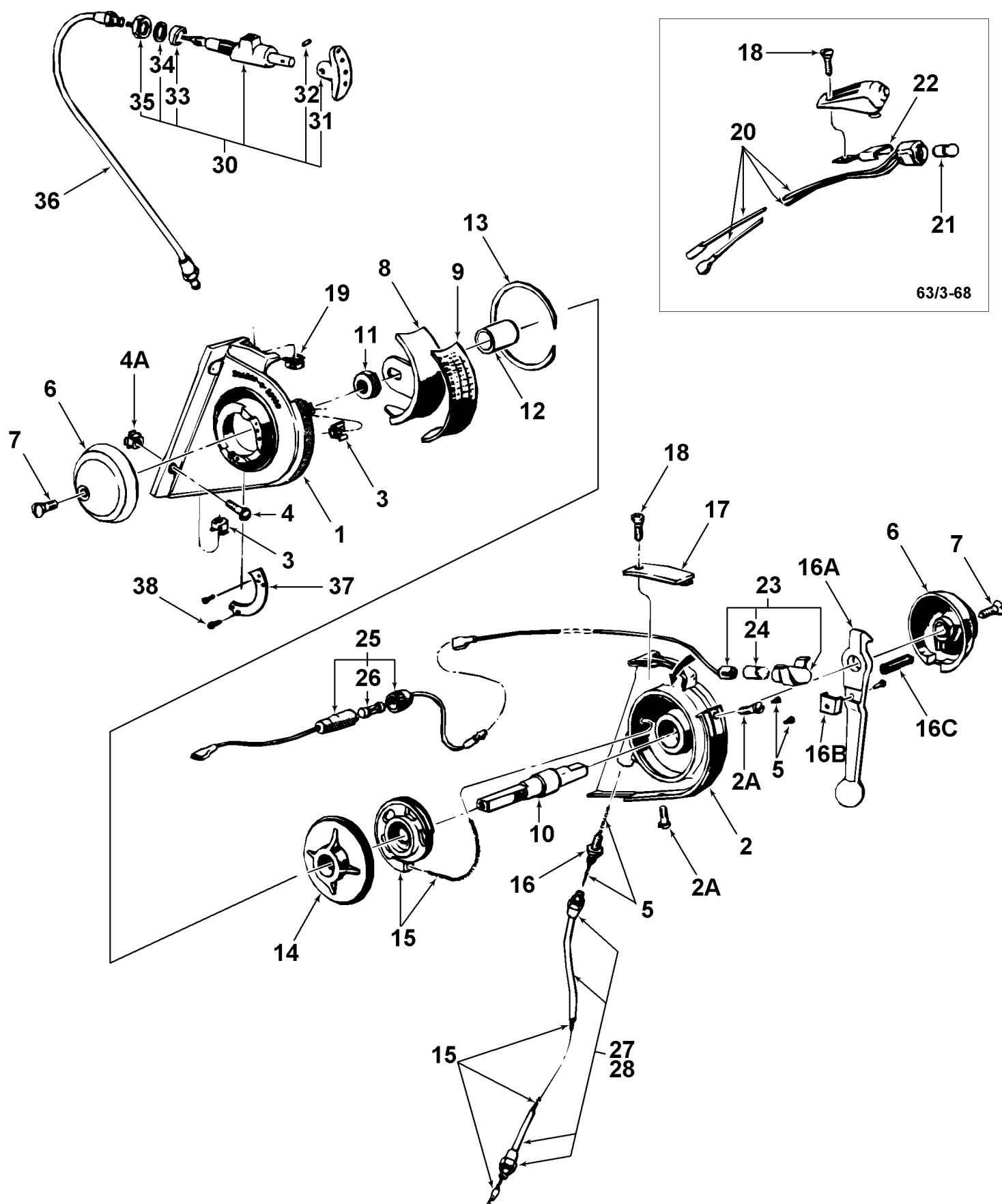

3000-SERIES 3 CYL TRACTOR (1/65-12/74)

07P01 SELECT-O-SPEED - CONTROL SELECTOR ASSEMBLY & RELATED PARTS - 2000, 3000, 4000

Ref	Part Number	Qty	Description
	C7NN7200B	1	Selector Assy., Control, Replaces P/N C5NN-7200-L Except 4200, No Longer Serviced, Start Year: 01/01/1965
	NLS	1	Selector Assy., Control, 4200 Includes: Ref. 1 thru 24, No Longer Serviced, Start Year: 01/01/1965
1	C5NN7N308B	1	Housing, L.H., Except 4200, No Longer Serviced (NHNA), Start Year: 01/01/1965
1	313935	1	Housing Assy., L.H., 4200, NHNA Only, Start Year: 01/01/1966
2	C5NN7A306B	1	Housing, R.H., Except 4200, No Longer Serviced, Start Year: 01/01/1965
2	313933	1	Housing Assy., R.H., 4200, NHNA Only, No Longer Serviced, Start Year: 01/01/1966
2A	382036S100	2	Screw, Pan Hd., 1/4"-28 x 1/2", No Longer Serviced, Start Year: 01/01/1965
3	357253S2	2	Nut Assy., Caged, 1/4"-28, No Longer Serviced (NHNA), Start Year: 01/01/1965
4	86511932	4	Screw, Pan Hd, G5, 1/4"-20 x 3/4", Except 4200, Start Year: 01/01/1965
4A	358816S2	4	Nut Assy., Caged, 1/4"-20, Start Year: 01/01/1965
5	372839S8	2	Screw, #10-24 x 1/4", No Longer Serviced (NHNA), Start Year: 01/01/1965
6	C5NN7N013A	2	Cover Assy., R.H. & L.H., Start Year: 01/01/1965
7	382035S100	2	Screw, Cross Recessed Hd., 5/16"-18 x 3/4", No Longer Serviced, Start Year: 01/01/1965
8	312211	1	Indicator, L/Label, Replaces P/N C5NN-7B053-F, Start Year: 01/01/1965
9	C5NN7B168F	1	Label, Replaces P/N C5NN-7B168-D, Start Year: 01/01/1965
10	86531358	1	Shaft, No Longer Serviced (NH-E), Start Year: 01/01/1965
11	87313	1	Nut, Jam, G2, 3/4"-16, Start Year: 01/01/1965
12	313940	1	Spacer, Indicator, Start Year: 01/01/1965
13	140753	1	Ring, Snap, Wheel Retainer Plate, No Longer Serviced (NHNA), Start Year: 01/01/1965
14	312379	1	Plate, Wheel Retainer, No Longer Serviced (NHNA), Start Year: 01/01/1965
15	C5NN7A487B	1	Wheel & Cable Assy. (Cable), 10 Speed, Except 4200, See Fig. 7F1, Ref. 51 for Cable, Start Year: 01/01/1965
15	C0NN7A487B	1	Wheel & Cable Assy. (Cable), 4200, NHNA Only, Start Year: 01/01/1966
16	373321S8B	1	Connector, No Longer Serviced (NHNA), Start Year: 01/01/1965
16A	C5NN7202E	1	Lever Assy., Replaces P/N C5NN-7202-C, Except 4200, Start Year: 01/01/1965
16A	C5NN7202F	1	Lever Assy., 4200, NHNA Only, No Longer Serviced, Start Year: 01/01/1966
16B	C0NN7C170A	1	Plate, Start Year: 01/01/1965
16C	312308	1	Spring, Start Year: 01/01/1965
17	312245	1	Cover, No Longer Serviced (NHNA), Start Year: 04/01/1968
18	382037S100	1	Screw, Oval Hd., 1/4"-28 x .88", No Longer Serviced (NH-E), Years: 01/01/1965-03/31/1968
18	50412S13	1	Screw, Oval Hd., 1/4"-28 x .62", No Longer Serviced, Start Year: 04/01/1968
19	357253S2	1	Nut Assy., Caged, 1/4"-28, No Longer Serviced (NHNA), Start Year: 01/01/1965
20	C5NN10N850B	1	Socket & Wiring Assy., Oil Pressure Warning Lens, 4200, NHNA Only, No Longer Serviced, Years: 01/01/1966-03/31/1968
20	C5NN10N850A	1	Socket & Wiring Assy., Oil Pressure Warning Lens Except 4200, No Longer Serviced (NHNA), Years: 01/01/1965-03/31/1968
21	214045	1	Bulb, Warning Lamp, Years: 01/01/1965-03/31/1968
22	C5NN10N841A	1	Clip, Oil Pressure Warning Lamp, No Longer Serviced (NHNA), Years: 01/01/1965-03/31/1968
23	C5NN15A801A	1	Lamp Assy. Includes: Ref. 24, No Longer Serviced (NHNA), Start Year: 01/01/1965
24	8MB15021	1	Bulb, Start Year: 01/01/1965

3000-SERIES 3 CYL TRACTOR (1/65-12/74)

07P01 SELECT-O-SPEED - CONTROL SELECTOR ASSEMBLY & RELATED PARTS - 2000, 3000, 4000

Ref	Part Number	Qty	Description
25	C5NN10N860A	1	Harness Assy., Oil Pressure Warning Lamp Fuse, NH-E Includes: Harness & Ref. 26, No Longer Serviced (NHNA), Start Year: 01/01/1965
26	51A14526B	1	Fuse, Start Year: 01/01/1965
	354307S2	3	Clip, 4200, No Longer Serviced (NHNA), Start Year: 01/01/1966
27	C5NN7A486A	1	Conduit, Control Selector Cable, 12.75", Except 3400, 4200, Start Year: 01/01/1965
27	C5NN7A486E	1	Conduit, Control Selector Cable, 24.34", 4200, NHNA Only, No Longer Serviced, Start Year: 01/01/1966
28	C5NN7A486B	1	Conduit, Control Selector Cable 14.13", 3400, No Longer Serviced (NHNA), Start Year: 01/01/1965
30	C5NNA730U	1	Handle & Slider Assy., 23.43", Replaces P/N C5NN-A730-C, 2110, 2300, 2310, 3100, 3300, 3310, 4110, Start Year: 01/01/1965
30	C5NNA730S	1	Handle & Cable Assy., 24.60", Replaces P/N C5NN-A730-F 3500, 4100, 4400, 4500, No Longer Serviced (NH-E), Start Year: 01/01/1965
30	C5NNA730T	1	Handle & Slider Assy., 25.60", Replaces C5NN-A730-B, 3400, No Longer Serviced (NHNA), Start Year: 01/01/1965
30	C5NNA730K	1	Handle & Slider Assy., 32", Replaces C5NN-A730-J, 4200 Includes: Slider Assy. & Ref.31 thru 35, NHNA Only, No Longer Serviced, Start Year: 01/01/1966
31	C0NNA720A	1	Handle, Feathering Control, Start Year: 01/01/1965
32	88148	1	Pin, Roll, 3/32" x 1/2", Start Year: 01/01/1965
33	NS	1	Spacer, Feathering Control, Not Serviced, Start Year: 01/01/1965
34	PL	1	Washer, Lock, 5/8", Procure Locally, Start Year: 01/01/1965
35	86511416	1	Nut, Jam, G2, 5/8"-18, Start Year: 01/01/1965
36	C5NNA731C	1	Conduit, L/Cable, PTO, 15.23", 2000 Except 2110, No Longer Serviced, Start Year: 01/01/1965
36	C5NNA731B	1	Conduit, L/Cable, PTO, 17.40", 3000 Except 3400, 3500, No Longer Serviced (NH-E), Start Year: 01/01/1965
36	C5NNA731A	1	Conduit, L/Cable, PTO, 16.40", 4000 Except 4110, 4200, Start Year: 01/01/1965
36	C5NNA731A	1	Conduit, L/Cable, PTO, 3500, Start Year: 01/01/1965
36	C5NNA731D	1	Conduit, L/Cable, PTO, 17.40", 3400, No Longer Serviced (NHNA), Start Year: 01/01/1965
36	C5NNA731E	1	Conduit, L/Cable, PTO, 15.23", 2110, 4110, NHNA Only, No Longer Serviced, Start Year: 01/01/1965
36	C5NNA731F	1	Conduit, L/Cable, PTO, 23.86", 4200, NHNA Only, No Longer Serviced, Start Year: 01/01/1966
36	C5NNA731J	1	Conduit, L/Cable, PTO, 4100, NHNA Only, No Longer Serviced, Start Year: 01/01/1966
37	B9NN7A463A	1	Plate, Neutral By-Pass, No Longer Serviced, Start Year: 01/01/1965
38	372839S8	2	Screw, #10-24 x 1/4", No Longer Serviced (NHNA), Start Year: 01/01/1965

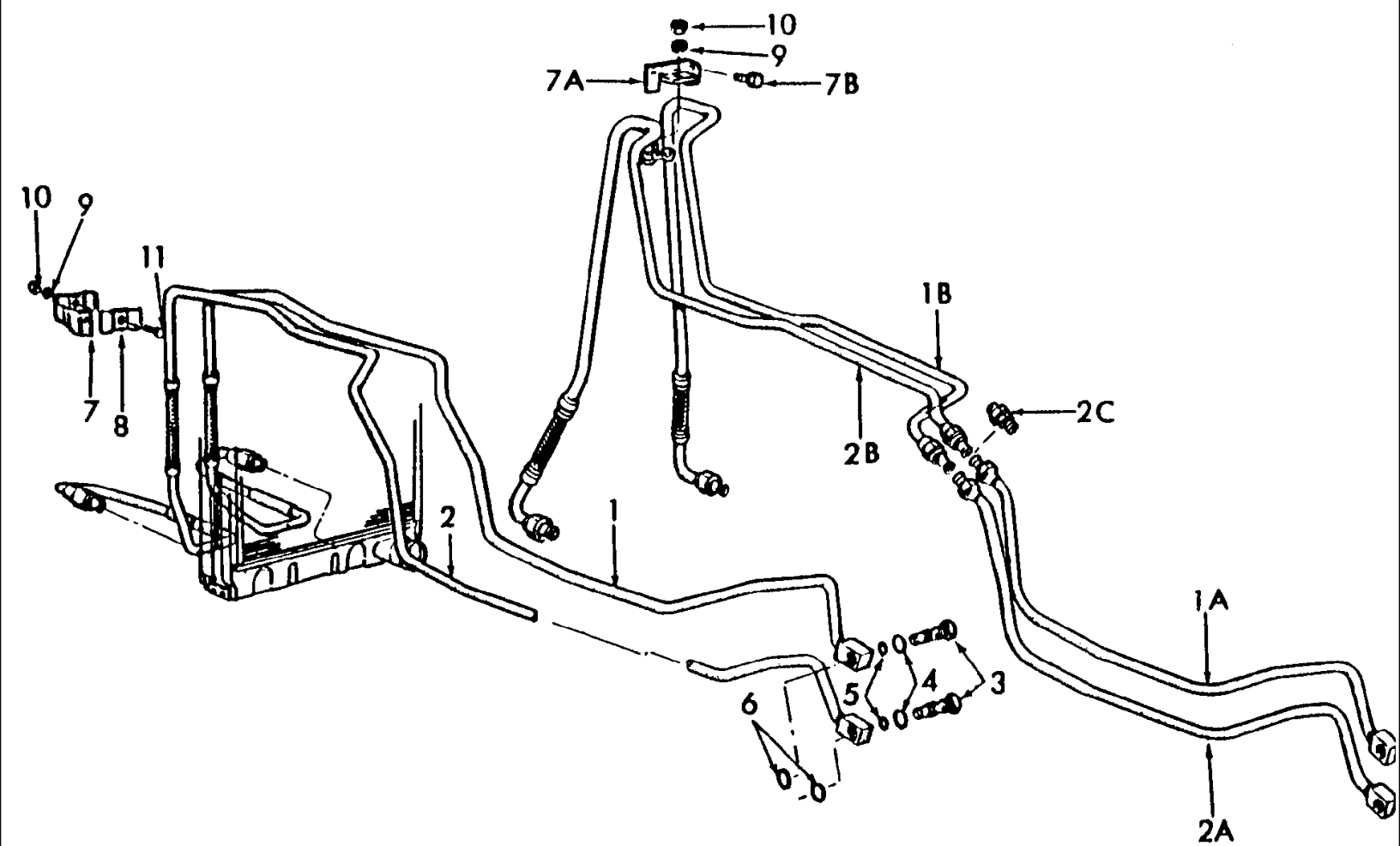

3000-SERIES 3 CYL TRACTOR (1/65-12/74)

07Q01 SELECT-O-SPEED - TRANSMISSION OIL COOLER TUBES - 2000, 3000, 4000 EXCEPT 4500

Ref	Part Number	Qty	Description
1	C5NN7A030E	1	Tube Assy., Inlet, 2000, 3000, 4400 Except 3500, 4110, No Longer Serviced (NHNA), Start Year: 01/01/1965
1	C5NN7A030G	1	Tube Assy., Inlet, 3500, No Longer Serviced (NHNA), Years: 01/01/1965-12/31/1972
1	C5NN7A030C	1	Tube Assy., Inlet, 4000 Except 4110, 4200, 4400, No Longer Serviced (NHNA), Start Year: 01/01/1965
1A	C5NN7A030K	1	Tube Assy., Inlet, Rear, 4200, NHNA Only, No Longer Serviced, Start Year: 01/01/1966
1B	C5NN7A030L	1	Tube Assy., Inlet, Front, 4200, NHNA Only, No Longer Serviced, Start Year: 01/01/1966
2	C5NN7A031E	1	Tube Assy., Outlet, 2000, 4110, 4400, 3000 Except 3500, No Longer Serviced (NHNA), Start Year: 01/01/1965
2	C5NN7A031G	1	Tube Assy., Outlet, 3500, No Longer Serviced, Years: 01/01/1965-03/31/1968
2	C5NN7A031C	1	Tube Assy., Outlet, 4000 Except 4110, 4200, 4400, No Longer Serviced (NHNA), Years: 01/01/1965-03/31/1968
2	C7NN7A031A	1	Tube Assy., Outlet, 4000 Except 4110, 4200, 4400, No Longer Serviced (NHNA), Start Year: 04/01/1968
2A	C5NN7A031N	1	Tube Assy., Outlet, Rear, 4200, NHNA Only, No Longer Serviced, Start Year: 01/01/1966
2B	C5NN7A031R	1	Tube Assy., Outlet, Front, 4200, NHNA Only, No Longer Serviced, Start Year: 01/01/1966
2C	87270S43	2	Union, 5/8", 4200, NHNA Only, No Longer Serviced, Start Year: 01/01/1966
3	C5NN7D192C	2	Bolt, Transmission Oil Tube Adapter, Start Year: 01/01/1965
4	14457281	2	O-Ring, M15.54 ID x 2.62 Thk, Start Year: 01/01/1965
5	130282	2	O-Ring, .489" ID x .070" Thk, Start Year: 01/01/1965
6	87037S94	2	O-Ring, .750" ID x .103" Thk, Start Year: 01/01/1965
7	C5NN7B147A	1	Bracket, Tube, 2000, No Longer Serviced, Start Year: 01/01/1965
7	C5NN7B147B	1	Bracket, Tube, 3000, No Longer Serviced (NHNA), Start Year: 01/01/1965
7A	C5NN7N150B	1	Bracket Assy., Tube, 4200, NHNA Only, No Longer Serviced, Start Year: 01/01/1966
7B	370986S8	2	Screw, HH, 1/4"-20 x 1/2", 4200, NHNA Only, Start Year: 01/01/1966
8	C5NN7C008A	1	Clip, Tube Bracket, No Longer Serviced (NHNA), Start Year: 01/01/1965
9	80682	1	Washer, Lock, 1/4", Start Year: 01/01/1965
10	7770	1	Nut, Hex, 1/4"-20, Start Year: 01/01/1965
11	88146	1	Screw, Cap, HH, G5, 1/4"-20 x 1", Except 4200, Start Year: 01/01/1965

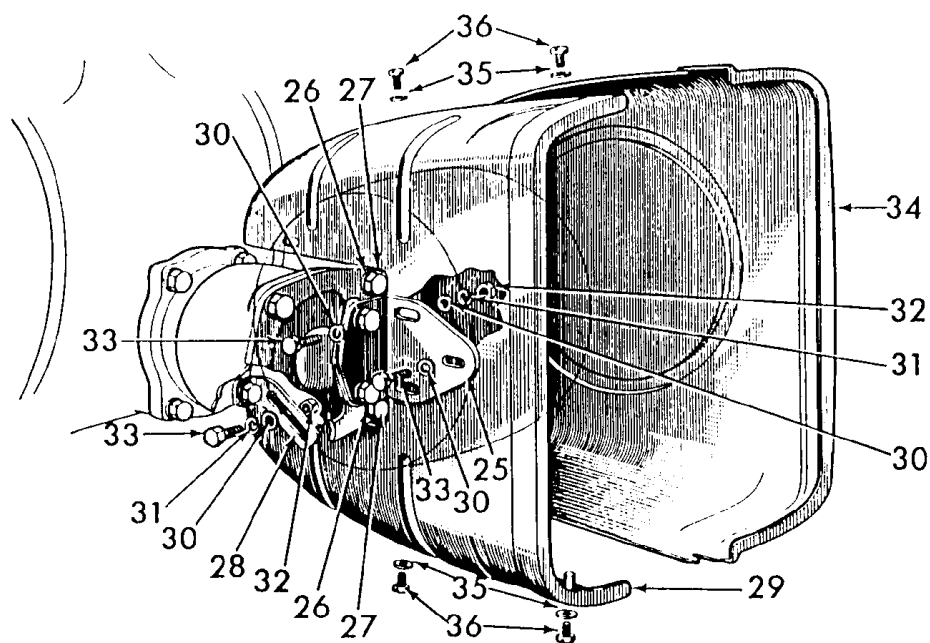
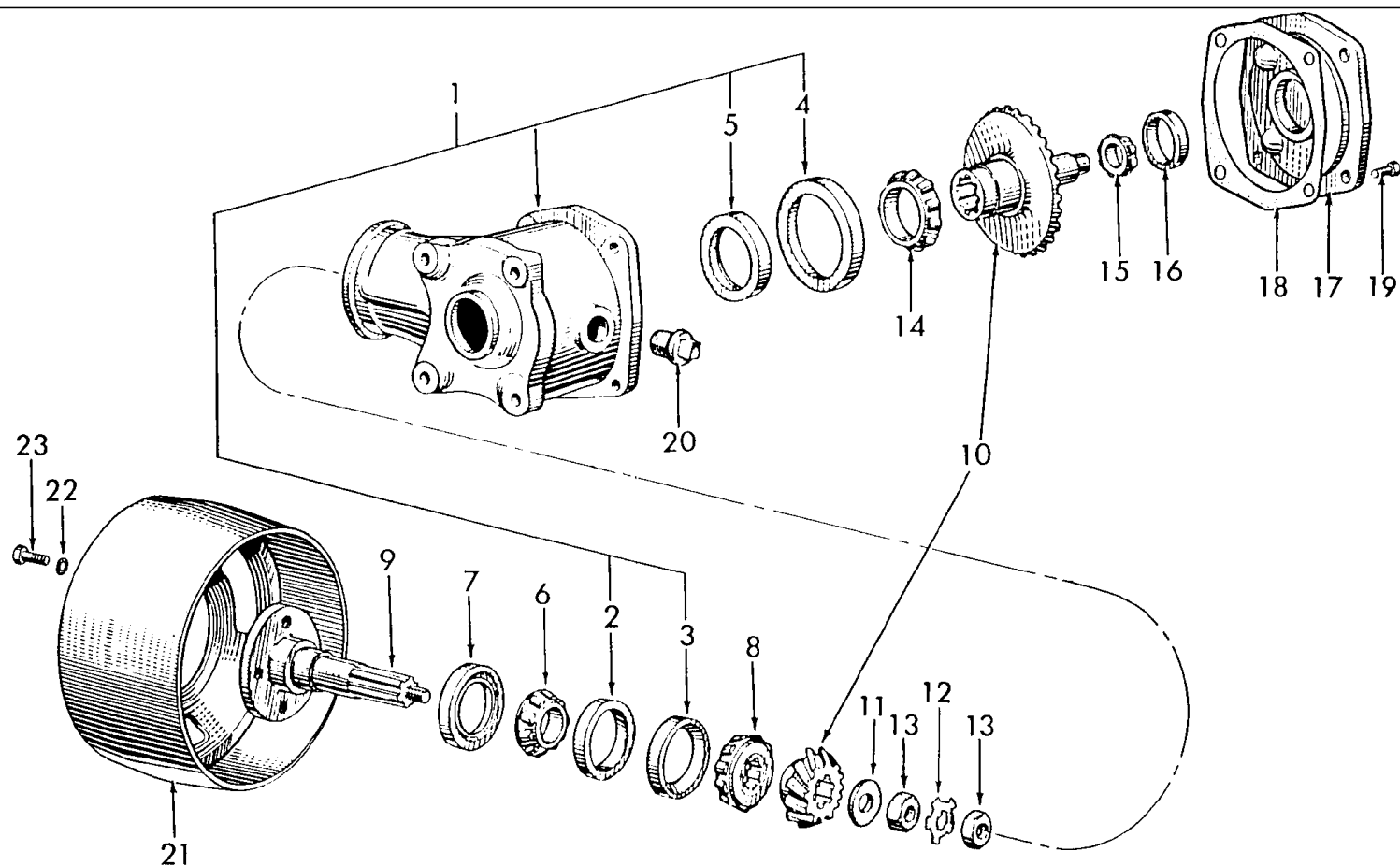

PULLEY GUARD KIT (24)

3000-SERIES 3 CYL TRACTOR (1/65-12/74)

07R01 PTO GEAR HOUSING & PULLEY W/GUARD (ACCESSORY) - 2000, 3000

Ref	Part Number	Qty	Description
	C5NNP748A	1	Pulley & Drive Gear Assy., Accessory - Basildon, 10.25 Includes: (1) P/N C5NN-P747-A, (1) 957E-740-B, (4) P/N 34807-S7 & (4) 304687-S8, NH-E Only, No Longer Serviced, Start Year: 01/01/1965
	C5NNP747A	1	Gear Assy., Pulley Drive, U.S. & U.K. Includes: Ref. 1 thru 20, No Longer Serviced (NH-E), Start Year: 01/01/1965
1	C5NNP746A	1	Housing Assy., Pulley Includes: Housing & Ref. 2 thru 5, No Longer Serviced (NH-E), Start Year: 01/01/1965
2	E106GE9	1	Cup, Shaft Bearing Outer, No Longer Serviced (NH-E), Start Year: 01/01/1965
3	E141GE9	1	Cup, Shaft Bearing, Inner, No Longer Serviced (NH-E), Start Year: 01/01/1965
4	957E744A	1	Cup, Drive Gear Bearing, No Longer Serviced (NH-E), Start Year: 01/01/1965
5	957E750A	1	Seal, Drive Gear Bearing, Start Year: 01/01/1965
6	E105GE9	1	Cone & Roller Assy., Shaft Bearing, Outer, Start Year: 01/01/1965
7	957E750A	1	Seal, Shaft Bearing, Start Year: 01/01/1965
8	E137GE9	1	Bushing Assy., Shaft & Bearing, No Longer Serviced, Start Year: 01/01/1965
9	957E746B	1	Shaft, No Longer Serviced (NH-E), Start Year: 01/01/1965
10	CFPN751A	1	Gear, Seat, Drive & Driven Gear, Matched Set, No Longer Serviced, Start Year: 01/01/1965
11	351505S8	1	Washer, Flat, 5/8", Start Year: 01/01/1965
12	E81GE9	1	Washer, Lock, Shaft, Start Year: 01/01/1965
13	370840S	2	Nut, Special, 5/8"-18, No Longer Serviced, Start Year: 01/01/1965
14	957E743A	1	Cone & Roller Assy., Drive Gear Bearing, No Longer Serviced (NH-E), Start Year: 01/01/1965
15	9N752	1	Cone & Roller Assy., Drive Gear Bearing, Cover End, U.S., NHNA Only, Start Year: 01/01/1965
15		1	Cone & Roller Assy., Drive Gear Bearing, Cover End, U.K., NH-E Only, Start Year: 01/01/1965
16	9N753	1	Cup, Drive Gear Bearing, Cover End, U.S., NHNA Only, No Longer Serviced, Start Year: 01/01/1965
16		1	Cup, Drive Gear Bearing, Cover End, U.K., NH-E Only, No Longer Serviced, Start Year: 01/01/1965
17	957E741B	1	Cover, Housing, No Longer Serviced, Start Year: 01/01/1965
18	9N747A	AR	Gasket, Cover, U.S., .018-.023, NHNA Only, Start Year: 01/01/1965
18	9N747B	AR	Gasket, Cover, U.S., .013-.020, NHNA Only, No Longer Serviced, Start Year: 01/01/1965
18	9N747C	AR	Gasket, Cover, U.S., .008-.015, NHNA Only, No Longer Serviced, Start Year: 01/01/1965
18		AR	Gasket, Cover, U.K., .020-.023, NH-E Only, No Longer Serviced, Start Year: 01/01/1965
18	957E747B	AR	Gasket, Cover, U.K., .016-.019, No Longer Serviced, Start Year: 01/01/1965
18		AR	Gasket, Cover, U.K., .012-.015, NH-E Only, No Longer Serviced, Start Year: 01/01/1965
19	9706729	4	Screw, Cap, HH, G5, 7/16"-14 x 1", Start Year: 01/01/1965
20	263136	1	Plug, Pipe, Magnetic, Sq Socket, 3/4"-14, Start Year: 01/01/1965
21	957E740A	1	Pulley, Belt Drive, 9", No Longer Serviced (NH-E), Start Year: 01/01/1965
21	957E740B	1	Pulley, Belt Drive, 10.25", Start Year: 01/01/1965
22	81547	4	Washer, Lock, 7/16", Start Year: 01/01/1965
23	86509452	4	Screw, Cap, HH, G5, 7/16"-20 x 1", Start Year: 01/01/1965
24	C5NN8N620A	1	Kit, Belt Drive Pulley Guard Includes: Ref. 25 thru 36, No Longer Serviced (NH-E), Start Year: 01/01/1965
25	C5NNP750B	1	Bracket, Guard Support, Rear, No Longer Serviced, Start Year: 01/01/1965
26	81547	2	Washer, Lock, 7/16", Start Year: 01/01/1965
27	304668S36	2	Screw, Cap, HH, G5, 7/16"-14 x 7/8", Start Year: 01/01/1965
28	C5NNP750A	1	Bracket, Guard Support, Front, NH-E Only, No Longer Serviced, Start Year: 01/01/1965

07R01 PTO GEAR HOUSING & PULLEY W/GUARD (ACCESSORY) - 2000, 3000

--

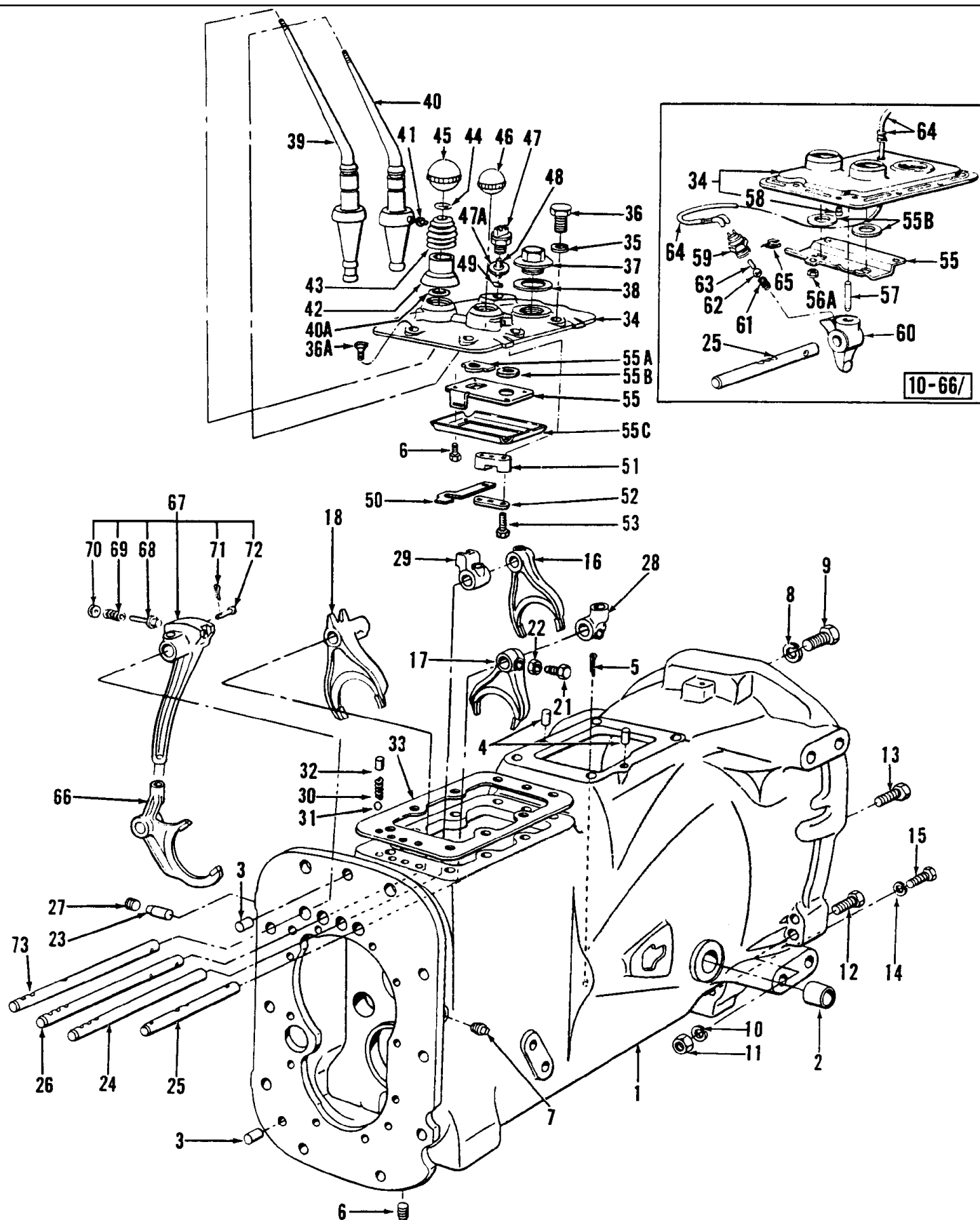

3000-SERIES 3 CYL TRACTOR (1/65-12/74)

07S01 MANUAL REVERSING TRANSMISSION CASE, SHIFT LEVER & RELATED PARTS - 2100, 3100, 3400, 3500, 3550, 4400, 4500

Ref	Part Number	Qty	Description
	NLS	1	Transmission Assy., L/PTO, L/Gear Shift Cover, 3400, No Longer Serviced, Start Year: 01/01/1965
	NLS	1	Transmission Assy., w/Transmission PTO Only, L/Gear Shift Cover, 2100, 3100, 3400, No Longer Serviced, Start Year: 01/01/1965
	NLS	1	Transmission Assy., w/Transmission PTO Only, L/Gear Shift Cover, 3550, 4400, 4500, No Longer Serviced, Start Year: 01/01/1965
	NLS	1	Transmission Assy., Independent PTO, L/Gear Shift Cover, 3550, 4400, 4500, No Longer Serviced, Start Year: 01/01/1965
	NLS	1	Transmission Assy., L/PTO, L/Gear Shift Cover, 3550, 4400, 4500, No Longer Serviced, Start Year: 01/01/1965
1	C7NN7005BC	1	Case Assy., U.S. Includes: Case, Ref. 2 & 3, No Longer Serviced (NHNA), Start Year: 01/01/1965
2	C5NN7A615B	2	Bush/Bushing, Clutch Release Cross Shaft, Years: 01/01/1965-09/30/1969
2	C5NN7A615A	2	Bush/Bushing, Clutch Release Cross Shaft, Start Year: 10/01/1969
3	379304S2	2	Pin, Dowel, 1/2" x 13/16", Start Year: 01/01/1965
4	73269S	2	Pin, Dowel, Transmission Case to Steering Gear Assy., 3/8" x 11/16, Start Year: 01/01/1965
5	72036S36	1	Pin, Split Cotter, 5/32" x 1", Start Year: 01/01/1965
6	263136	1	Plug, Pipe, Magnetic, Sq Socket, 3/4"-14, Years: 01/01/1965-10/31/1967
6	263136	1	Plug, Pipe, Magnetic, Sq Socket, 3/4"-14, Start Year: 11/01/1967
7	9617020	1	Plug, Pipe, HS, 1/4"-18, NPTF, Years: 01/01/1965-10/31/1967
7	87709S2	1	Plug, Socket Hd., 1/4"-18 NPTF, Start Year: 11/01/1967
8	87340	2	Washer, Lock, 3/4", Start Year: 01/01/1965
9	304925S8	2	Screw, Cap, HH, G5, 3/4"-16 x 3", Start Year: 01/01/1965
10	34811S36	4	Washer, Lock, 5/8", Start Year: 01/01/1965
11	280374	2	Nut, G5, 5/8"-11, Start Year: 01/01/1965
12	304955S36	2	Screw, Cap, HH, G5, 5/8"-11 x 3-3/4", Start Year: 01/01/1965
13	304896S36	2	Screw, Cap, HH, G5, 5/8"-11 x 2-1/2", Start Year: 01/01/1965
14	81547	AR	Washer, Lock, 7/16"
15	304668S36	2	Screw, Cap, HH, G5, 7/16"-14 x 7/8", Start Year: 01/01/1965
16	C5NN7231A	1	Fork, Gear Shift, Start Year: 01/01/1965
17	C5NN7231C	1	Fork, Gear Shift, High - Low, Start Year: 01/01/1965
18	C5NN7231M	1	Fork, Gear Shift, No Longer Serviced, Years: 01/01/1965-03/31/1968
18	C5NN7231S	1	Fork, Gear Shift, Start Year: 04/01/1968
19	280236	1	Pin, Split (Cotter), 1/16" x 1/2", Not Shown, Years: 01/01/1965-03/31/1968
20	76286S36	1	Pin, Clevis, 3/16" x 1-15/32", Not shown, Years: 01/01/1965-03/31/1968
21	81804978	5	Screw, Set, 3/8"-24 x 7/16", Gear Shift Fork Lock, Years: 01/01/1965-03/31/1968
21	81804978	6	Screw, Set, 3/8"-24 x 7/16", Gear Shift Fork Lock, Start Year: 04/01/1968
22	86509310	5	Nut, G5, 3/8"-24, Lock Screw, Years: 01/01/1965-03/31/1968
22	86509310	6	Nut, G5, 3/8"-24, Lock Screw, Start Year: 04/01/1968
23	C5NN7229B	2	Interlock, Gear Shift Rail, 3/4" (19.05mm) Lg., Start Year: 01/01/1965
24	C5NN7240A	1	Rail, Gear Shift, Start Year: 01/01/1965
25	C5NN7240AD	1	Rail, Gear Shift, High - Low, w/.190" (4.83mm) Hole, Start Year: 01/01/1965
26	C5NN7240B	1	Rail, Gear Shift, Start Year: 01/01/1965

3000-SERIES 3 CYL TRACTOR (1/65-12/74)

07S01 MANUAL REVERSING TRANSMISSION CASE, SHIFT LEVER & RELATED PARTS - 2100, 3100, 3400, 3500, 3550, 4400, 4500

Ref	Part Number	Qty	Description
27	9617020	2	Plug, Pipe, HS, 1/4"-18, NPTF, Interlock Hole, Start Year: 01/01/1965
28	D9NN7279AA	1	Gate, Gear Shift Shaft, Start Year: 01/01/1965
29	E5NN7N103AA	1	Connector, Gear Shift Lever, Start Year: 01/01/1965
30	797234	3	Spring, Gear Shift Rail, Years: 01/01/1965-03/31/1968
30	797234	4	Spring, Gear Shift Rail, Start Year: 04/01/1968
31	145222	3	Ball, Steel, Rail Detent, 3/8", Years: 01/01/1965-03/31/1968
31	145222	3	Ball, Steel, Rail Detent, 3/8", Start Year: 04/01/1968
32	379678S	3	Pin, Straight, 3/8" x 1-1/4", Start Year: 01/01/1965
32	81817971	1	Pin, 3/8" x 31/32", Gear Shift Lock Spring, Start Year: 04/01/1968
33	82004680	1	Gasket, Gear Shift Cover, w/Pressed Cover, Start Year: 01/01/1965
34	C5NN7222C	1	Cover, Case, Casting, Years: 01/01/1965-09/30/1966
34	C5NN7211F	1	Cover, Case, Pressed Steel, Start Year: 10/01/1966
35	81821693	AR	Washer, Lock, 3/8"
36	88206	9	Screw, Cap, HH, G5, 3/8"-16 x 1", Start Year: 01/01/1965
36A	C5NN7N176A	1	Bolt, Dowel, Safety Starter Switch Plunger, No Longer Serviced, Years: 01/01/1965-09/30/1966
37	D9NN7037AA	1	Gasket, Filler Plug, Start Year: 01/01/1965
38	957E7010	1	Pllug, Case Filler, Start Year: 01/01/1965
39	C7NN7210J	1	Lever, Main Gear Change, w/Cast Cover, No Longer Serviced, Years: 01/01/1965-01/31/1969
39	C7NN7210AF	1	Lever, Main Gear Change, w/Pressed Cover, Start Year: 02/01/1969
40	C7NN7210D	1	Lever, High - Low Gear Shift, w/Cast Cover, Replaces C5NN7210N, No Longer Serviced (NHNA), Years: 01/01/1965-01/31/1969
40	C7NN7210AC	1	Lever, High - Low Gear Shift, w/Pressed Cover, Start Year: 02/01/1969
40A	128359	2	O-Ring, .614" ID x .070" Thk, Start Year: 01/01/1965
41	D7NN7C402A	2	Pin, Gear Shift Lever Locating, w/Cast Cover, U.S., Start Year: 01/01/1965
41	D7NN7C402A	2	Pin, Gear Shift Lever Locating, w/Cast Cover, U.K.-Antwerp, Start Year: 01/01/1965
41	D7NN7C402A	2	Pin, Gear Shift Lever Socket Retaining, w/Pressed Steel Cover, Start Year: 10/01/1966
42	82007346	2	Retainer, Gear Shift Lever Ball, Start Year: 01/01/1965
43	C7NN7227A	2	Spring, Gear Shift Lever, Start Year: 01/01/1965
44	N7228	2	Ring, Snap, Gear Shift Lever Spring, Start Year: 01/01/1965
45	D5NN7213A	1	Ball, Main Gear Change Lever, Start Year: 01/01/1965
46	C5NN7213B	1	Ball, High - Low Gear Shift, 1-1/4", Start Year: 01/01/1965
47	C5NN11N500A	1	Switch, Starter Safety, Years: 01/01/1965-09/30/1966
47A	C5NN11N005A	1	Pack, Shim, Switch to Shift Cover, U.S., No Longer Serviced (NHNA), Years: 01/01/1965-09/30/1966
48	C5NN11467J	1	Plunger, Starter Safety Switch, No Longer Serviced (NHNA), Years: 01/01/1965-09/30/1966
49	C5NN11N520A	1	Roller, Starter Safety Switch, No Longer Serviced (NHNA), Years: 01/01/1965-09/30/1966
50	C5NN11N517B	1	Connector, Starter Safety Switch, U.S., U.K.-Antwerp, No Longer Serviced, Years: 01/01/1965-09/30/1966
51	C5NN11N466A	1	Retainer, Starter Safety Switch Plunger, No Longer Serviced (NHNA), Years: 01/01/1965-09/30/1966
52	C5NN11N499A	1	Plate, Starter Switch Support, U.S., No Longer Serviced (NHNA), Years: 01/01/1965-09/30/1966
53	C7NN7N450B	2	Bolt, Hex Drilled Hd., 5/16"-18 x 1-7/8", No Longer Serviced, Years: 01/01/1965-09/30/1966
55	C5NN7B226B	1	Stop, Gear Shift Lever, w/Cast Cover, No Longer Serviced, Years: 01/01/1965-09/30/1966
55	D9NN7B226FA	1	Stop, Gear Shift Lever, w/Pressed Cover, Start Year: 10/01/1966

3000-SERIES 3 CYL TRACTOR (1/65-12/74)

07S01 MANUAL REVERSING TRANSMISSION CASE, SHIFT LEVER & RELATED PARTS - 2100, 3100, 3400, 3500, 3550, 4400, 4500

Ref	Part Number	Qty	Description
55A	C5NN7N179A	1	Plate, Gear Shift Oil Baffle Sliding, No Longer Serviced, Years: 01/01/1965-09/30/1966
55B	352619S36	1	Washer, Flat, .880/.890 I.D. x 1.50, Years: 01/01/1965-09/30/1966
55B	375217S36	2	Washer, Flat, w/Pressed Steel Cover, .76 I.D. x 1.72, Start Year: 10/01/1966
55C	C5NN7N178A	1	Plate, Gear Shift Oil Baffle, No Longer Serviced (NHNA), Years: 01/01/1965-09/30/1966
56	355431S	4	Bolt, Hex Drilled Hd., 5/16"-18 x .56, No Longer Serviced (NHNA), Years: 01/01/1965-09/30/1966
56A	55712S7	3	Nut, Lock, Prevailing Torque, G5, 5/16"-24, W/Pressed Steel Cover, Start Year: 10/01/1966
57	C5NN11N001B	1	Pin, Safety Starter Switch Locating, w/Pressed Steel Cover, Start Year: 10/01/1966
58	C5NN7N181A	1	Dowel, Part of C5NN7211F, Start Year: 10/01/1966
59	C7NN7A247A	1	Switch Assy., Safety Starter, Start Year: 10/01/1966
60	E1NN11N002AA	1	Retainer, Safety Starter Switch, Start Year: 10/01/1966
61	C5NN11N003B	1	Spring, Safety Starter Switch, Start Year: 10/01/1966
62	145222	1	Ball, Steel, 3/8" Dia., Start Year: 10/01/1966
63	C5NN11467R	1	Plunger, Safety Starter Switch, Start Year: 10/01/1966
64	E4NN7A488BB	1	Wire Assy., Safety Starter Switch, Start Year: 10/01/1966
65	D0NN14N204B	1	Clip, Safety Starter Switch, Start Year: 10/01/1966
66	C5NN7231E	1	Fork, Gear Shift, 4th Low & 7th, Start Year: 04/01/1956
67	C7NN7302A	1	Arm Assy., Gear Shift Selector, Replaces C5NN7302A, Includes: Arm & Ref. 68 thru 72, Start Year: 04/01/1968
68	D7NN7R427A	1	Plunger, Selector Stop, Start Year: 04/01/1968
69	C7NN7N458A	1	Spring, Selector Stop Plunger, Start Year: 04/01/1968
70	C5NN7N456A	1	Retainer, Selector Stop Spring Plunger, Start Year: 04/01/1968
71	280236	1	Pin, Split (Cotter), 1/16" x 1/2", Start Year: 04/01/1968
72	76237S	1	Pin, Clevis, 3/16" x 1-7/32", No Longer Serviced, Start Year: 04/01/1968
73	C5NN7240L	1	Rail, Gear Shift, Start Year: 04/01/1968
	375394S	1	Grommet, .34 I.D. x .061 Groove x .31 Thick, U.K.-Antwerp, 3400, No Longer Serviced, Years: 10/01/1966-06/30/1971
	353873S	1	Grommet, .37 I.D., x .12 Groove x .50 Thick, U.K.-Antwerp, 2100, 3100, 3400, Start Year: 07/01/1971
	353873S	1	Grommet, .37 I.D. x .12 Groove x .50 Thick, U.S., 2100, 3100, 3400, Start Year: 10/01/1966
	D1NN3A566A	1	Grommet, 1/2" ID x 11/32" Thk, 3500, 3550, 4400, 4500, Start Year: 10/01/1966

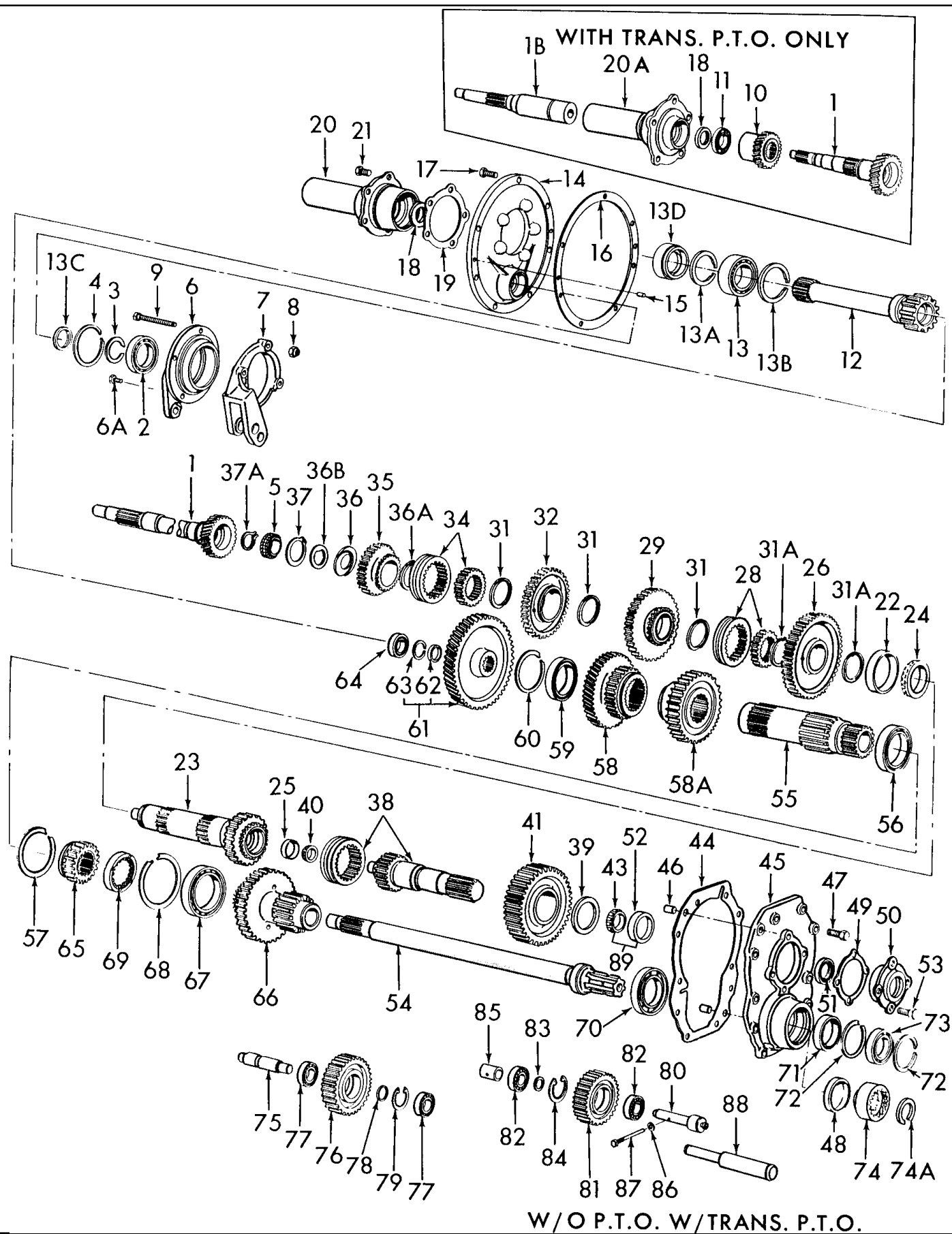

3000-SERIES 3 CYL TRACTOR (1/65-12/74)

07S02 MANUAL REVERSING TRANSMISSION GEARS & RELATED PARTS - 2100, 3100, 3400, 3500, 3550, 4400, 4500

Ref	Part Number	Qty	Description
1	C5NN7017U	1	Shaft, Input 22T, 15 Splines, 3400, 3500, No Longer Serviced (NHNA), Years: 01/01/1965-09/30/1969
1	C7NN7017AA	1	Shaft, Input, 22T, 10 Splines 34T, 2100, 3100, 3400, 3500, Start Year: 10/01/1969
1	C5NN7017V	1	Shaft, Input w/Trans. PTO, 34T, 15 Splines, 3550, 4400, 4500, 15 & 21 Splines, Start Year: 01/01/1965
1	C5NN7017Y	1	Shaft, Input L/PTO, 34T, 4400, 4500, 15 Splines, No Longer Serviced, Years: 01/01/1965-09/30/1969
1	C7NN7017Y	1	Shaft, Input L/PTO, 34T, 10 Splines, 3550, 4400, 4500, Start Year: 10/01/1969
1	C7NN7017V	1	Shaft, Input With Indep. PTO, 34T, 10 Splines, 3550, 4400, 3500, 4500, Start Year: 01/01/1965
1B	C5NN7N015A	1	Shaft & Sleeve Assy., Main Drive w/Trans. PTO, 4400, 4500, No Longer Serviced, Years: 01/01/1965-09/30/1969
1B	C7NN7N015B	1	Shaft & Sleeve Assy., Main Drive w/Trans. PTO, 3550, 4400, 4500, Start Year: 10/01/1969
2	86511837	1	Bearing, Ball, M40, Main Drive Shaft, Start Year: 01/01/1965
3	508E7064A	1	Snap Ring, Main Drive Shaft Bearing, Inner, Start Year: 01/01/1965
4	C5NN7N064A	1	Snap Ring, Main Drive Shaft Bearing, Outer, Start Year: 01/01/1965
5	82001825	1	Bearing Assy., Main Pilot, 3550, 4400, 4500, Start Year: 01/01/1965
5	C5NN7133A	1	Bearing Assy., Main Pilot, 2100, 3100, 3400, 3500, Start Year: 01/01/1965
6	C5NN7N053B	1	Plate, Main Trans. Drive Shaft Bearing, Start Year: 01/01/1965
6A	46051S36	4	Screw, Cap, HH, G5, Self-Locking, 7/16"-14 x 1-1/8", Start Year: 01/01/1965
7	C5NN7N108A	1	Straddle, Reverse Idler, Start Year: 01/01/1965
8	34978S2	3	Nut, Lock, GC, 7/16"-14, Start Year: 01/01/1965
9	46055S36	1	Screw, Cap, HH, G5, Self-Locking, 7/16"-14 x 1-5/8", No Longer Serviced (NH-E), Start Year: 01/01/1965
9	380549S	2	Bolt, Hex Hd., 7/16"-14 x 3-1/4", No Longer Serviced (NH-E), Start Year: 01/01/1965
9	380550S	1	Bolt, Hex Hd., 7/16"-14 x 3-3/4", No Longer Serviced (NH-E), Start Year: 01/01/1965
10	D1NN7A669A	1	Gear, PTO w/Trans. PTO, When replacing 65/5-72, 3550, 4400, 4500 C5NN-7A669-A also use D1NN-791-A Gear, Start Year: 01/01/1965
11	D0NNN755B	1	Bearing Assy., PTO Rear Upper Shaft, 3550, 4400, 4500, Start Year: 01/01/1965
12	C5NN772C	1	Shaft, PTO Input w/Indep. PTO, Rpl. C5NN-772-B, 4400, 4500, Years: 01/01/1965-05/31/1972
12	D1NN772B	1	Shaft, PTO Input w/Indep. PTO, Start Year: 06/01/1972
13	83908455	1	Bearing Assy., Countershaft, U.S., Start Year: 01/01/1965
13	83908455	1	Bearing Assy., Countershaft, U.K.-Antwerp, Start Year: 01/01/1965
13A	957E732	1	Snap Ring, PTO Input Shaft (Small) w/Indep. PTO, 3550, 4400, 4500, Start Year: 01/01/1965
13B	C5NN7N064A	1	Snap Ring, PTO Input Shaft (Large) w/Indep. PTO, 3550, 4400, 4500, Start Year: 01/01/1965
13	957E727A	1	Oil Seal Assy., PTO Input Shaft w/Indep. PTO, 3550, 4400, 4500, Start Year: 01/01/1965
13D	D9NNC729BA	1	Oil Seal, PTO Input Shaft Bearing Retainer w/Indep. PTO, 3550, 4400, 4500, Start Year: 01/01/1965
14	C7NN7N054C	1	Plate Assy., Clutch Release Bearing Support Repl. C5NN-7N054-A Includes: Plate Plus Ref. 15, Start Year: 01/01/1965
15	73269S	2	Pin, 3/8" x 1-11/16" Dowel, Start Year: 01/01/1965
16	E6NN7N057AA	1	Gasket, Clutch Release Bearing Support Plate, Start Year: 01/01/1965
17	46009S36	7	Screw, Cap, HH, G5, Self-Locking, 3/8"-16 x 1-1/8", Start Year: 01/01/1965
18	D9NN7R510BA	1	Seal, Oil, Clutch Release Bearing Hub Retainer,w/PTO,2.197O.D.,1.187I.D.,.50 thick, Start Year: 01/01/1965
19	C5NN7N051B	1	Gasket, Main Drive Gear Retainer, Start Year: 01/01/1965
20	C5NN7050A	1	Retainer, Main Drive Gr. w/Trans. PTO & L/PTO, 2100, 3100, 3400, 3500, Start Year: 01/01/1965

3000-SERIES 3 CYL TRACTOR (1/65-12/74)

07S02 MANUAL REVERSING TRANSMISSION GEARS & RELATED PARTS - 2100, 3100, 3400, 3500, 3550, 4400, 4500

Ref	Part Number	Qty	Description
20	C5NN7050A	1	Retainer, Main Drive Gr., Less PTO, 3550, 4400, 4500, Start Year: 01/01/1965
20	C5NN7050D	1	Retainer, Main Drive Gear w/Indep. PTO, 4400, 4500, Years: 01/01/1965-09/30/1969
20	C5NN7050D	1	Retainer, Main Drive Gear w/Indep. PTO, 4400, 4500, Start Year: 10/01/1971
20	C7NN7050B	1	Retainer, Main Drive Gear w/Indep. PTO, 4400, 4500, Years: 10/01/1969-09/30/1971
20A	C5NN7050E	1	Retainer, Main Drive Gear w/Trans. PTO, 3550, 4400, 4500, Start Year: 01/01/1965
21	46007S36	5	Screw, Cap, HH, G5, Self-Locking, 3/8"-16 x 7/8", No Longer Serviced (NHNA), Start Year: 01/01/1965
22	86691	1	Cup, Main Shaft, Repl. C7NN-7N432-A, Start Year: 01/01/1965
23	E6NN7C095CA	1	Shaft, Main, Rear, Years: 01/01/1965-03/31/1968
23	E6NN7C095CA	1	Shaft, Main, Rear, Start Year: 01/01/1965
23	C5NN7C095V	1	Shaft, Main, Rear, Start Year: 04/01/1968
24	81829466	1	Cone & Roller Assy., Main Shaft, Outer, Repl. C7NN-7N431-A, Start Year: 01/01/1965
25	83990517	1	Cup, Output Shaft, Start Year: 01/01/1965
26	E6NN7N101CA	1	Gear Assy., 2nd Speed, 43 Tooth, Repl. C5NN-7N101-C, Start Year: 01/01/1965
28	E6NN7N072BA	1	Connector & Coupling, Gear Shift Sliding Matched, Repl. C5NN-7N101-C, Start Year: 01/01/1965
29	E6NN7N107AA	1	Gear Assy., 1st & 3rd Reverse Gear, 33 Tooth, Start Year: 01/01/1965
31	C5NN7033A	3	Washer, Main Shaft Reverse Gear Thrust, Start Year: 01/01/1965
31A	C5NN7033D	2	Washer, Main Shaft Thrust, 2 x 2.58 x .05 (50.8 x 65.53 x 1.27mm), Start Year: 01/01/1965
32	C5NN7N106A	1	Gear Assy., 2nd & 4th Speed, 32T, No Longer Serviced, Years: 01/01/1965-03/31/1968
32	E6NN7N413AA	1	Gear Assy., 2nd & 5th Speed, 35T, Start Year: 04/01/1968
34	E6NN7N072AA	1	Connector & Coupling, Gear Shift Sliding, Start Year: 01/01/1965
35	E6NN7N105AA	1	Gear Assy., 2nd & 4th Reverse Speed, 25T, Replaces P/N C5NN-7N105-C, When replacing C5NN-7017-V(81812476) W/C7NN-7017-V (81820868) also replace C7NN-7550-H(81816102) W/D1NN-7550-B(81825076), Start Year: 01/01/1965
36	C5NN7033F	1	Washer, Thrust, 2-1/4" (57.15mm) O.D., Use w/# C5NN-7N105-C, Start Year: 04/01/1968
36A	C5NN7033C	1	Washer, Thrust, 2-1/2" (63.50mm) O.D., Start Year: 01/01/1965
36B	C5NN7N034B	1	Washer, Thrust, .110" (2.794mm) Thick, Replaces P/N C5NN-7033-B, Start Year: 01/01/1965
37	86503781	1	Ring, Snap, Ext, 1.56", Main Shaft, Start Year: 01/01/1965
37A	25121	1	Ring, Snap, Ext, 1.000", 2100, 3100, 3400, 3500, Start Year: 04/01/1968
38	C5NN7N071C	1	Coupling & Shaft Assy., Output, No Longer Serviced, Years: 01/01/1965-04/30/1971
38	E6NN7N071AA	1	Coupling & Shaft Assy., Output, Start Year: 05/01/1971
39	C5NN7A385A	1	Washer, Thrust, 1.688" (42.88mm) I.D., No Longer Serviced (NH-E), Years: 01/01/1965-04/30/1971
39	C9NN7A385A	1	Washer, Thrust, 1.755" (44.577mm) I.D., Start Year: 05/01/1971
40	83990517	1	Cone & Roller Assy., Output Shaft to Main Shaft, Start Year: 01/01/1965
41	E6NN7145AA	1	Gear Assy., Output Shaft, Start Year: 01/01/1965
43	81804632	1	Cone & Roller Assy., Output Shaft, Years: 01/01/1965-04/30/1971
44	C5NN7086A	1	Gasket, Output Shaft Bearing Retainer, Replaces P/N C5NN-7N086-A, Start Year: 01/01/1965
45	C5NN7049E	1	Retainer, Output, Replaces P/N C5NN-7049-C, Start Year: 01/01/1965
46	379304S	2	Pin, Dowel, 1/2" x 13/16", Start Year: 01/01/1965
47	46009S36	10	Screw, Cap, HH, G5, Self-Locking, 3/8"-16 x 1-1/8", Start Year: 01/01/1965
48	115422ES	1	Plug, Retainer Expansion, L/PTO, Start Year: 01/01/1965
49	C5NN7N135A	AR	Shim, Output Shaft, .003 (.0762mm), Start Year: 01/01/1965

3000-SERIES 3 CYL TRACTOR (1/65-12/74)

07S02 MANUAL REVERSING TRANSMISSION GEARS & RELATED PARTS - 2100, 3100, 3400, 3500, 3550, 4400, 4500

Ref	Part Number	Qty	Description
49	C5NN7N135B	AR	Shim, Output Shaft, .005 (.127mm), Start Year: 01/01/1965
49	C5NN7N135C	AR	Shim, Output Shaft, .012 (.305mm), Start Year: 01/01/1965
50	C5NN7085B	1	Retainer Assy., Output Shaft Bearing, No Longer Serviced (NHNA), Years: 01/01/1965-04/30/1971
50	C9NN7085B	1	Retainer Assy., Output Shaft Bearing Includes: Retainer, Ref. 51 & 52, Start Year: 05/01/1971
51	C5NN77086A	1	Seal Assy., Start Year: 01/01/1965
52	81804630	1	Cup, Years: 01/01/1965-04/30/1971
53	46007S36	4	Screw, Cap, HH, G5, Self-Locking, 3/8"-16 x 7/8", No Longer Serviced (NHNA), Start Year: 01/01/1965
54	C5NN702A	1	Countershaft, PTO w/Transmission PTO, 2100, 3100, 3400, 3500, Start Year: 01/01/1965
54	C7NN702B	1	Countershaft, PTO w/Transmission PTO, Replaces P/N C5NN-702-B, 3550, 4400, 4500, Start Year: 01/01/1965
54	C7NN702A	1	Countershaft, PTO w/Independent PTO, Replaces P/N C5NN-C, 3550, 4400, 4500, Start Year: 04/01/1968
55	C5NN7111K	1	Countershaft, Transmission, 2100, 3100, 3400, 3500, No Longer Serviced, Start Year: 01/01/1965
55	C5NN7111J	1	Countershaft, Transmission, 3550, 4400, 4500, Start Year: 01/01/1965
56	C7NN7118B	1	Bearing Assy., Countershaft, Replaces P/N E1ADDN-7025-A, Start Year: 01/01/1965
57	E1ADKN77014	1	Ring, Lock, Countershaft Rear Bearing, Start Year: 01/01/1965
58	C5NN7113M	1	Gear, Countershaft Main, 26T & 41T, 3550, 4400, 4500, Start Year: 01/01/1965
58	C5NN7113R	1	Gear, Countershaft Main, 26T & 53T, 2100, 3100, 3400, 3500, No Longer Serviced, Start Year: 01/01/1965
58A	C5NN7113N	1	Gear, Countershaft, 33T, No Longer Serviced, Years: 01/01/1965-03/31/1968
58A	C7NN7113B	1	Gear, Countershaft, 30T, Start Year: 04/01/1968
59	83908455	1	Bearing, Countershaft, Highland Park, Start Year: 01/01/1965
59	83908455	1	Bearing, Countershaft, Basildon-Antwerp, Start Year: 01/01/1965
60	C5NN7N064A	1	Ring, Lock, Countershaft Bearing, Start Year: 01/01/1965
61	C7NN791B	1	Gear Assy., PTO Countershaft w/Transmission & Independent PTO, Replaces P/N C5NN-791-A, 4400, 4500, Years: 01/01/1965-05/31/1972
61	D1NN791A	1	Gear Assy., PTO Countershaft w/Transmission & Independent PTO, 3550, 4400, 4500 Includes: Gear, Ref. 62 & 63, Start Year: 06/01/1972
62	C7NNB777B	1	Washer, PTO Countershaft Thrust w/Transmission PTO, Replaces P/N 957E-714, 3550, 4400, 4500, Start Year: 01/01/1965
63	C7NNB781A	1	Ring, Snap, PTO Countershaft Gear w/Transmission PTO, Replaces E97-GE-9, 3550, 4400, 4500, Start Year: 01/01/1965
64	83983006	1	Bearing Assy., PTO Front w/Transmission & Independent PTO, 3550, 4000, Start Year: 01/01/1965
65	E0NN7106BA	1	Coupling, Countershaft Sliding Gear, Start Year: 01/01/1965
66	C5NN7113B	1	Gear, Countershaft Secondary, Start Year: 01/01/1965
67	C5NN7127B	1	Bearing Assy., Countershaft Front, Start Year: 01/01/1965
68	C5NN7N160A	1	Ring, Lock, Countershaft Front Bearing, Start Year: 01/01/1965
69	C5NN7N112B	1	Spacer, Countershaft, Replaces P/N C5NN-7N112-A, No Longer Serviced, Start Year: 01/01/1965
70	C5NN7127A	1	Bearing Assy., Countershaft Rear, Start Year: 01/01/1965
71	E62GE9	1	Seal Assy., PTO Countershaft Except L/PTO, Start Year: 01/01/1965
72	957E790	2	Ring, Snap, PTO Countershaft Bearing, Start Year: 01/01/1965
73	E75GE9	1	Bearing, PTO Drive Countershaft Rear, Start Year: 01/01/1965
74	C5NNN705A	1	Sleeve, PTO Intermediate Shaft w/Transmission PTO, Start Year: 01/01/1965

3000-SERIES 3 CYL TRACTOR (1/65-12/74)

07S02 MANUAL REVERSING TRANSMISSION GEARS & RELATED PARTS - 2100, 3100, 3400, 3500, 3550, 4400, 4500

Ref	Part Number	Qty	Description
74A	E1ADKN7256	1	Ring, Snap, Sleeve w/Transmission PTO, Start Year: 01/01/1965
75	C5NN7140C	1	Shaft, Reverse Idler, 4.80" Lg., Start Year: 01/01/1965
76	C5NN7142B	1	Gear, Reverse Idler, 2nd & 4th Speed, Start Year: 01/01/1965
77	C5NN7143A	2	Bearing Assy., Reverse Idler Gear, .98 I.D. x 2" O.D. x .59, Start Year: 01/01/1965
78	C5NN7482B	1	Spacer, Reverse Idler Gear Bearing, 1" I.D. x 1.29 O.D. x .09, Start Year: 01/01/1965
79	C5NN7N390A	1	Ring, Snap, Reverse Idler Gear, Start Year: 01/01/1965
80	C5NN7140D	1	Shaft, Reverse Idler Gear, 5.20" Lg., No Longer Serviced (NHNA), Start Year: 01/01/1965
80	D9NN7140AA	1	Shaft, Reverse Idler Gear, 4.72" Lg., Start Year: 04/01/1968
81	C5NN7142C	1	Gear, Reverse Idler, 1st & 3rd Speed, 30T, Start Year: 01/01/1965
82	C5NN7143B	2	Bearing Assy., Reverse Idler Gear, .78 I.D. x 2" O.D. x .59, Start Year: 01/01/1965
83	C5NN7482A	1	Spacer, Reverse Idler Gear Bearing, .80 I.D. x 1.16 O.D. x .09, No Longer Serviced, Start Year: 01/01/1965
84	C5NN7N390A	1	Ring, Snap, Reverse Idler Gear, Start Year: 01/01/1965
85	C5NN7N114A	1	Bushing, Reverse Idler Gear, Start Year: 01/01/1965
86	C5NN7N144A	1	Seal, Reverse Idler Shaft Bolt, Start Year: 01/01/1965
87	C5NN7N011C	1	Bolt, Reverse Idler Shaft, 3/8"-16 x 3, Start Year: 01/01/1965
88	C7NN7N411A	1	Shaft, Gear Shift Fork, Start Year: 04/01/1968
89	86512015	1	Bearing Set, Cup & Cone, Output Shaft to Retainer, Start Year: 05/01/1971

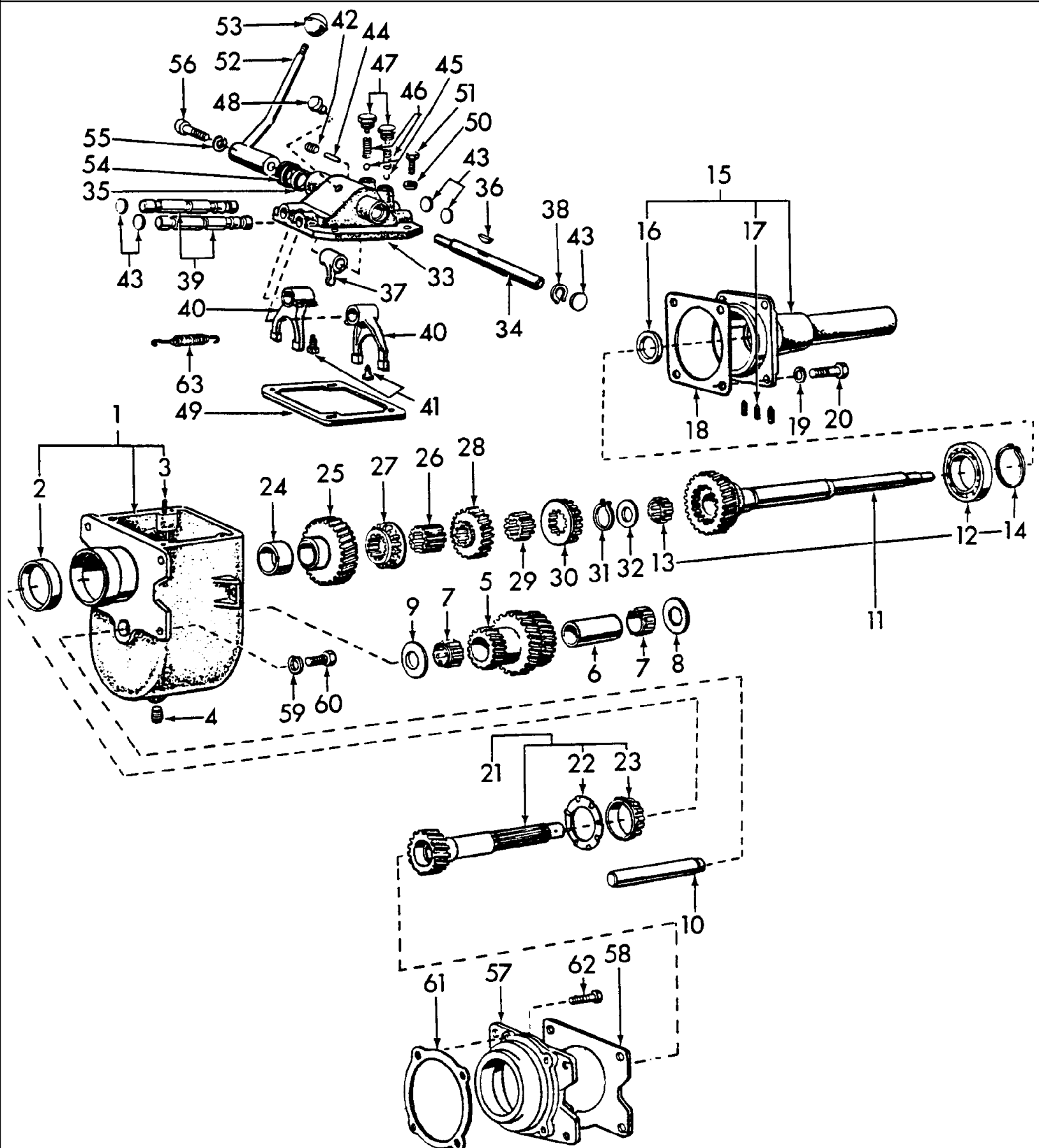

3000-SERIES 3 CYL TRACTOR (1/65-12/74)

07T01 AUXILIARY TRANSMISSION, OVER & UNDER (ACCESSORY)

Ref	Part Number	Qty	Description
	NLS	AR	Kit, Transmission Auxiliary, Over & Under, Includes: Ref. 1 thru 63, Order Components, No Longer Serviced
1	NLS	1	Case Assy. Includes: Case, Ref. 2 & 3, No Longer Serviced, Years: 01/01/1965-12/31/1970
2	517512	1	Bearing, Cup, 2-7/8" OD, Input Shaft, Years: 01/01/1965-12/31/1970
3	88487	2	Pin, Roll, 1/4" x 3/4", Years: 01/01/1965-12/31/1970
4	358039S	1	Plug, Pipe, 3/8", NHNA Only, No Longer Serviced, Years: 01/01/1965-12/31/1970
5	C0NN7113B	1	Gear, Countershaft, NHNA Only, Years: 01/01/1965-12/31/1970
6	C0NN7115B	1	Spacer, Countershaft Gear Bearing, NHNA Only, No Longer Serviced, Years: 01/01/1965-12/31/1970
7	C0NN7118A	2	Bearing Assy., Countershaft Gear, NHNA Only, Years: 01/01/1965-12/31/1970
8	C0NN7119A	1	Washer, Thrust, Front, 61/64" I.D., NHNA Only, Years: 01/01/1965-12/31/1970
9	C0NN7C340A	1	Washer, Thrust, Rear, 1-1/32" I.D., NHNA Only, No Longer Serviced, Years: 01/01/1965-12/31/1970
10	C0NN7111B	1	Countershaft, NHNA Only, No Longer Serviced, Years: 01/01/1965-12/31/1970
11	C5NN7C244A	1	Shaft Assy., Clutch Includes: Shaft & Ref. 12 thru 14, NHNA Only, No Longer Serviced, Years: 01/01/1965-12/31/1970
12	83908455	1	Bearing Assy., Front, Years: 01/01/1965-12/31/1970
13	C0NN7C247A	1	Bearing Assy., Rear, NHNA Only, Years: 01/01/1965-12/31/1970
14	9671310	1	Ring, Snap, Ext, 1.969", Years: 01/01/1965-12/31/1970
15	NLS	1	Support Assy., Clutch Shaft, Replaces P/N C5NN-7C249-A Includes: Shaft, Ref. 16 & 17, No Longer Serviced, Years: 01/01/1965-12/31/1970
16	8N7052A2	1	Seal Assy., Years: 01/01/1965-12/31/1970
17	376119S	3	Screw, Set, Socket Hd., 1/4"-20 x 1/2", NHNA Only, No Longer Serviced, Years: 01/01/1965-12/31/1970
18	C0NN7C251B	1	Gasket, Clutch Shaft Support, NHNA Only, Years: 01/01/1965-12/31/1970
19	81547	4	Washer, Lock, 7/16", Years: 01/01/1965-12/31/1970
20	9706729	4	Screw, Cap, HH, G5, 7/16"-14 x 1", Years: 01/01/1965-12/31/1970
21	C5NN7015T	1	Shaft Assy., Input Includes: Shaft, Ref. 22 & 23, NHNA Only, No Longer Serviced, Years: 01/01/1965-12/31/1970
22	C0NN7C237B	1	Slinger, Oil, NHNA Only, No Longer Serviced, Years: 01/01/1965-12/31/1970
23	86516471	1	Cone, Bearing, Inner, 1-3/8" ID x 31/32" Wide, Years: 01/01/1965-12/31/1970
24	C5NN7N019A	1	Spacer, Low Range Gear, NHNA Only, No Longer Serviced, Years: 01/01/1965-12/31/1970
25	C5NN7B207A	1	Gear, Low Range, 32T, NHNA Only, Years: 01/01/1965-12/31/1970
26	C5NN7C287A	1	Hub, Low Range Gear Sliding Clutch, NHNA Only, No Longer Serviced, Years: 01/01/1965-12/31/1970
27	C0NN7A063A	1	Sleeve, Low Range Sliding Clutch, NHNA Only, No Longer Serviced, Years: 01/01/1965-12/31/1970
28	C0NN7A062A	1	Gear, High Range, 22T, NHNA Only, Years: 01/01/1965-12/31/1970
29	C0NN7A060A	1	Hub, High Range Gear Sliding Clutch, NHNA Only, No Longer Serviced, Years: 01/01/1965-12/31/1970
30	C0NN7A061A	1	Sleeve, High Range Sliding Clutch, NHNA Only, Years: 01/01/1965-12/31/1970
31	38785	1	Ring, Snap, Ext, 1.1250", Years: 01/01/1967-12/31/1970
32	C0NN7C343B	1	Washer, Thrust, Clutch Shaft, 13/16", NHNA Only, No Longer Serviced, Years: 01/01/1965-12/31/1970
33	C0NN7222F	1	Cover, Case, NHNA Only, No Longer Serviced, Years: 01/01/1965-12/31/1970
34	C0NN7358B	1	Shaft, Shifter, NHNA Only, No Longer Serviced, Years: 01/01/1965-12/31/1970
35	D6NN7207A	1	Seal, Shift Shaft Cover, NHNA Only, Years: 01/01/1965-12/31/1970
36	84071	1	Key, Woodruff #5, 1/8" x 5/8", Years: 01/01/1965-12/31/1970
37	C0NN7B109B	1	Finger, Shift Control, NHNA Only, No Longer Serviced, Years: 01/01/1965-12/31/1970

3000-SERIES 3 CYL TRACTOR (1/65-12/74)

07T01 AUXILIARY TRANSMISSION, OVER & UNDER (ACCESSORY)

Ref	Part Number	Qty	Description
38	515259	1	Ring, Snap, Ext, .625", Finger Retaining, Years: 01/01/1965-12/31/1970
39	C3NN7240A	2	Rail, Gear Shift, NHNA Only, No Longer Serviced, Years: 01/01/1965-12/31/1970
40	C0NN7231B	2	Fork, Gear Shift, NHNA Only, Years: 01/01/1965-12/31/1970
41	C0NN7B360A	2	Screw, Set, Shift Fork, NHNA Only, Years: 01/01/1965-12/31/1970
42	376300S	1	Screw, Socket Hd., 3/8"-16, NHNA Only, No Longer Serviced, Years: 01/01/1965-12/31/1970
43	373605S	5	Plug, Expansion, 3/4", NHNA Only, Years: 01/01/1965-12/31/1970
44	C0NN7C348A	1	Pin, Retaining, Shifter Rail, NHNA Only, No Longer Serviced, Years: 01/01/1965-12/31/1970
45	72387	2	Ball, Shift Rail Detent, 5/16" Dia., Years: 01/01/1965-12/31/1970
46	C0NN7C349A	2	Spring, Gear Shift Rail Detent, NHNA Only, Years: 01/01/1965-12/31/1970
47	C0NN7B293A	2	Cap, Shift Rail Detent Spring Retainer, NHNA Only, No Longer Serviced, Years: 01/01/1965-12/31/1970
48	01A7034	1	Vent, Case, Years: 01/01/1965-12/31/1970
49	C0NN7223D	1	Gasket, Case Cover, NHNA Only, Years: 01/01/1965-12/31/1970
50	80681	4	Washer, Lock, 5/16", Years: 01/01/1965-12/31/1970
51	280345	4	Screw, Cap, HH, G5, 5/16"-18 x 7/8", Years: 01/01/1965-12/31/1970
52	C5NN7202D	1	Lever Assy., Gear Shift, NHNA Only, No Longer Serviced, Years: 01/01/1965-12/31/1970
53	E440GB9	1	Ball, Gear Shift Lever, Years: 01/01/1965-12/31/1970
54	C5NN7N020A	1	Grommet, Gear Shift Lever, NHNA Only, No Longer Serviced, Years: 01/01/1965-12/31/1970
55	81821693	1	Washer, Lock, 3/8", Years: 01/01/1965-12/31/1970
56	81993	1	Screw, Cap, HS, G8, 3/8"-16 x 1", Years: 01/01/1965-12/31/1970
57	C5NN7C286A	1	Spacer, Mounting, NHNA Only, No Longer Serviced, Years: 01/01/1965-12/31/1970
58	C5NN7051A	1	Gasket, Mounting Flange, NHNA Only, No Longer Serviced, Years: 01/01/1965-12/31/1970
59	81547	4	Washer, Lock, 7/16", Years: 01/01/1965-12/31/1970
60	304705S36	4	Screw, Cap, HH, G5, 7/16"-14 x 1-1/8", Years: 01/01/1965-12/31/1970
61	C5NN7135A	1	Shim, Bearing Retainer, .003, NHNA Only, No Longer Serviced, Years: 01/01/1965-12/31/1970
61	C5NN7135B	1	Shim, Bearing Retainer, .005, NHNA Only, Years: 01/01/1965-12/31/1970
61	C5NN7135C	2	Shim, Bearing Retainer, .012, NHNA Only, No Longer Serviced, Years: 01/01/1965-12/31/1970
62	88714	4	Screw, Cap, HH, G5, 7/16"-14 x 1-3/8", Years: 01/01/1965-12/31/1970
63	C5NN7523A	2	Spring, Clutch Release Retracting, No Longer Serviced, Years: 01/01/1965-09/30/1969
	C5NN7B292JY	1	Decal, Shift Pattern, NHNA Only, No Longer Serviced, Years: 01/01/1965-12/31/1970

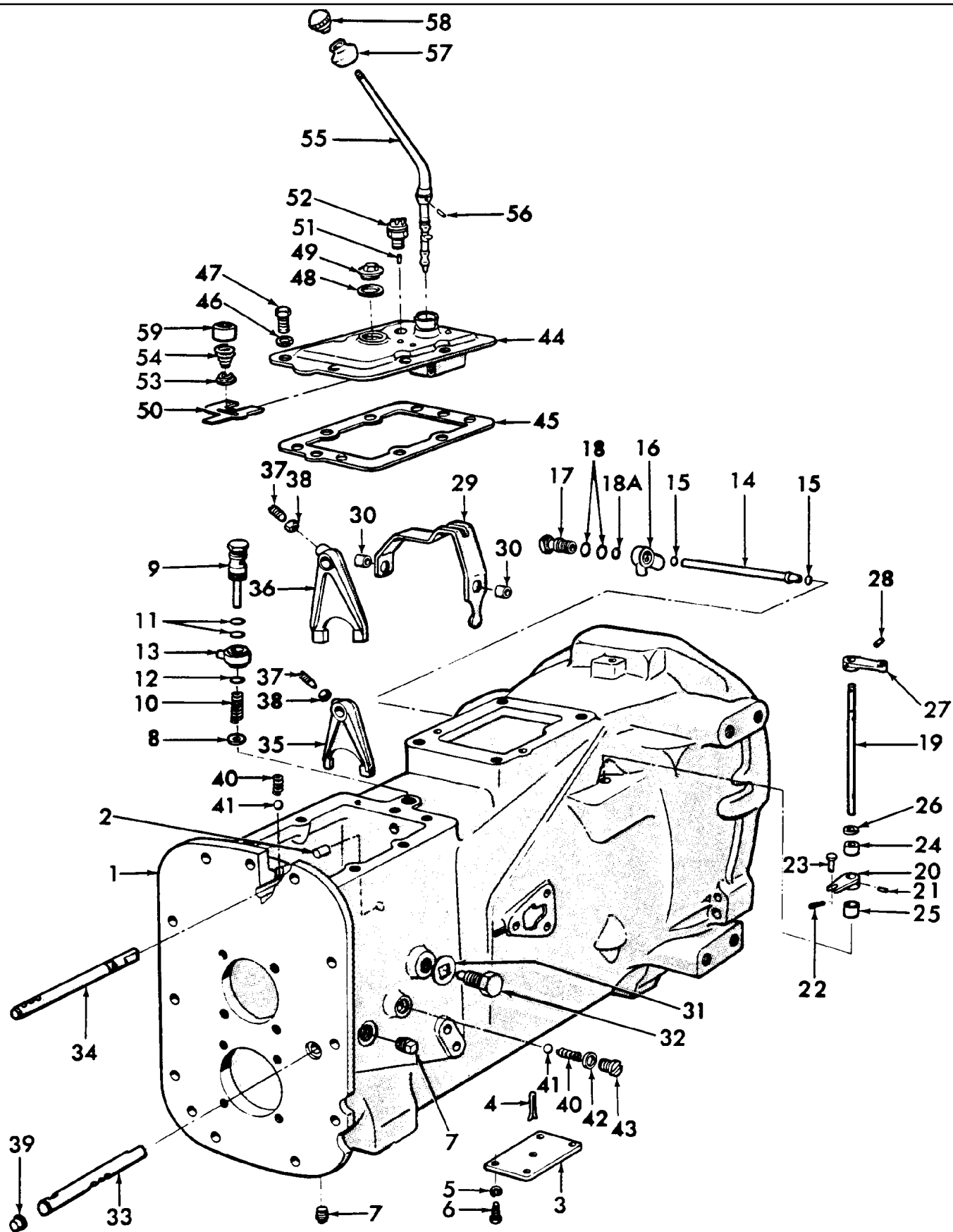

07U01 TORQUE CONVERTER - TRANSMISSION CASE & RELATED PARTS - 3500, 3550, 4500

Ref	Part Number	Qty	Description
	NLS	1	Transmission Assy., Torque Converter, 3500, Order Components, No Longer Serviced, Years: 01/01/1965-12/31/1972
	NLS	1	Transmission Assy., Torque Converter, 3550, 4500 Includes: Gear Shift Cover & Lever, Order Components, No Longer Serviced, Start Year: 01/01/1965
1	D9NN7005EA	1	Case Assy., Replaces P/N D3NN-7005-B Includes: Case & Ref. 2, Start Year: 01/01/1965
	86505157	2	Dowel, Reverse Idler, Replaces P/N EAD-6397-A
	34683S36	2	Nut, 3/4"-16, No Longer Serviced (NHNA), Start Year: 01/01/1965
	301027S36	2	Screw, Cap, HH, G5, 3/4"-16 x 6", Start Year: 01/01/1965
	408	2	Nut, G5, 5/8"-18, Start Year: 01/01/1965
	304956S36	2	Screw, Cap, HH, G5, 5/8"-18 x 3-3/4", No Longer Serviced (NHNA), Start Year: 01/01/1965
	304883S36	2	Screw, Cap, HH, G5, 5/8"-11 x 2-3/8", Start Year: 01/01/1965
	P0401846	2	Screw, Cap, HH, G5, 3/4"-16 x 2-3/4", Start Year: 01/01/1965
	81547	2	Washer, Lock, 7/16", Start Year: 01/01/1965
	280244	2	Screw, Cap, HH, G5, 7/16"-14 x 3/4", Start Year: 01/01/1965
2	86505157	1	Dowel, 1/2" x 1", Reverser Idler, Replaces P/N EAD-6397-A, Start Year: 01/01/1965
3	C5NN7A035B	1	Cover, Case Access, Replaces P/N C5NN-7A035-A, Start Year: 01/01/1965
4	87401	1	Pin, Split Cotter, 1/4" x 1", Start Year: 01/01/1965
5	80681	4	Washer, Lock, 5/16", Start Year: 01/01/1965
6	87872	4	Screw, Cap, HH, G5, 5/16"-18 x 3/4", Start Year: 01/01/1965
7	PL	2	Plug, Pipe, 1/2"-14, Procure Locally, Years: 01/01/1965-08/31/1972
7	80775	1	Plug, Pipe, Square Hd., 1/4"-18 NPT, Start Year: 09/01/1972
8	C5NN7N159A	1	Washer, Oil Cooler Regulator, Start Year: 01/01/1965
9	C5NN7N153A	1	Regulator Assy., Oil Cooler Return, Start Year: 01/01/1965
10	C5NN7N155A	1	Spring, Cooler Return Regulator, No Longer Serviced, Start Year: 01/01/1965
11	86629540	2	O-Ring, .984" ID x .139" Thk, Regulator, Start Year: 01/01/1965
12	9626929	1	O-Ring, 90 Duro, 1.048" ID x .116" Thk, Regulator, Start Year: 01/01/1965
13	C5NN7N154A	1	Block, Cooler Return Regulator, Start Year: 01/01/1965
14	C5NN7N147A	1	Tube Assy., Oil Transfer, Start Year: 01/01/1965
15	272344	2	O-Ring, 90 Duro, .487" ID x .103" Thk, Oil Transfer Tube, Start Year: 01/01/1965
16	D9NN7N098AA	1	Adapter, Oil Outlet, Replaces P/N C5NN-7N098-B, Start Year: 01/01/1965
17	C5NN7N163B	1	Bolt, Oil Outlet, Replaces P/N C5NN-7N163-A, Start Year: 01/01/1965
18	164380	1	O-Ring, .924" ID x .103" Thk, Oil Outlet Bolt, Start Year: 01/01/1965
18A	167266	1	O-Ring, 90 Duro, .924" ID x .116" Thk, Oil Outlet Bolt, Start Year: 01/01/1965
19	C5NN7N151B	1	Shaft, Control Valve, Start Year: 01/01/1965
20	C5NN7N081B	1	Arm, Control Valve, Start Year: 01/01/1965
20	E1NN7N081AA	1	Arm, Use w/ D8NN-7N075-AA, Start Year: 01/01/1965
21	87538	1	Pin, Roll, 1/4" x 1", Start Year: 01/01/1965
22	280236	1	Pin, Split (Cotter), 1/16" x 1/2", Start Year: 01/01/1965
23	73870S36	1	Pin, Clevis, 1/4" x 3/4", Start Year: 01/01/1965
24	C5NN7N096A	1	Bearing Assy., Control Lever Shaft, Upper-Open, Start Year: 01/01/1965
25	C5NN7N096B	1	Bearing Assy., Control Lever Shaft, Lower-Closed, Start Year: 01/01/1965

3000-SERIES 3 CYL TRACTOR (1/65-12/74)

07U01 TORQUE CONVERTER - TRANSMISSION CASE & RELATED PARTS - 3500, 3550, 4500

Ref	Part Number	Qty	Description
26	C5NN7N097A	1	Seal Assy., Control Lever Shaft, Start Year: 01/01/1965
27	C5NN7N152A	1	Lever, Control Valve Shaft, Start Year: 01/01/1965
28	87538	1	Pin, Roll, 1/4" x 1", Lever to Shaft, Start Year: 01/01/1965
29	8N7225	1	Plate, Shifter, Start Year: 01/01/1965
30	C5NN7B443A	2	Spacer, U.K-Antwerp, No Longer Serviced, Start Year: 01/01/1965
31	D9NN7268AA	2	Gasket, Shifter Pivot, Start Year: 01/01/1965
32	D3NN7238A	2	Pivot, Shifter Plate, Start Year: 01/01/1965
33	D3NN7241A	1	Rail, 2nd & 4th Gear Shift, Replaces P/N NAA-7241-A, Start Year: 01/01/1965
34	D8NN7240AB	1	Rail, 1st & 3rd Gear Shift, Start Year: 01/01/1965
35	C5NN7N236B	1	Fork, 2nd & 4th Gear Shift, Start Year: 01/01/1965
36	NCA7230A	1	Fork, 1st & 3rd Gear Shift, Start Year: 01/01/1965
37	C5NN7B360A	2	Screw, Gear Shift Fork Lock, Start Year: 01/01/1965
38	87308	2	Nut, Jam, G2, 3/8"-24, Fork Lock Screw, Start Year: 01/01/1965
39	311207	2	Cap, Shifter Rail Hole, Start Year: 01/01/1965
40	797234	2	Spring, Gear Shift Rail, Start Year: 01/01/1965
41	145222	2	Ball, Rail Detent, 3/8" (9.53mm) Dia., Start Year: 01/01/1965
42	E5NN7Z307AA	1	Gasket, Lock Plunger Seat, Start Year: 01/01/1965
43	747238F	1	Seat, Shift Rail Spring, Start Year: 01/01/1965
44	C9NN7211B	1	Cover Assy., Case, Pressed Steel, Start Year: 01/01/1965
45	E6NN7223BA	1	Gasket, Case Cover, Start Year: 01/01/1965
46	388601S36M	9	Washer, Lock, 3/8", Start Year: 01/01/1965
47	88434	9	Screw, Cap, HH, G5, 3/8"-16 x 3/4", Start Year: 01/01/1965
48	8N7011	1	Gasket, Filler Plug, Start Year: 01/01/1965
49	9N7010	1	Plug, Filler, Start Year: 01/01/1965
50	C5NN11N468A	1	Latch, Starter Switch Neutral Shifter, Start Year: 01/01/1965
51	C5NN11467N	1	Plunger, Starter Switch, Start Year: 01/01/1965
52	C7NN7A247B	1	Switch Assy., Safety Start, Replaces P/N C5NN-7A247-B, Start Year: 01/01/1965
53	9N7228A2	1	Seat, Gear Shift Lever Spring, Start Year: 01/01/1965
54	9N7227B	1	Spring, Gear Shift Lever, Start Year: 01/01/1965
55	C5NN7202B	1	Lever Assy., Gear Shift Lever, Start Year: 01/01/1965
56	9N7221B	1	Pin, Gear Shift Lever, Start Year: 01/01/1965
57	C5NN7277C	1	Seal, Gear Shift Lever, Replaces P/N C0NN-7277-A, Start Year: 01/01/1965
58	C5NN7213A	1	Ball Assy., Gear Shift Lever, Start Year: 01/01/1965
59	C9NN7N437A	1	Shroud, Gear Shift Lever Spring, Replaces P/N C7NN-7N437-A, Start Year: 01/01/1965

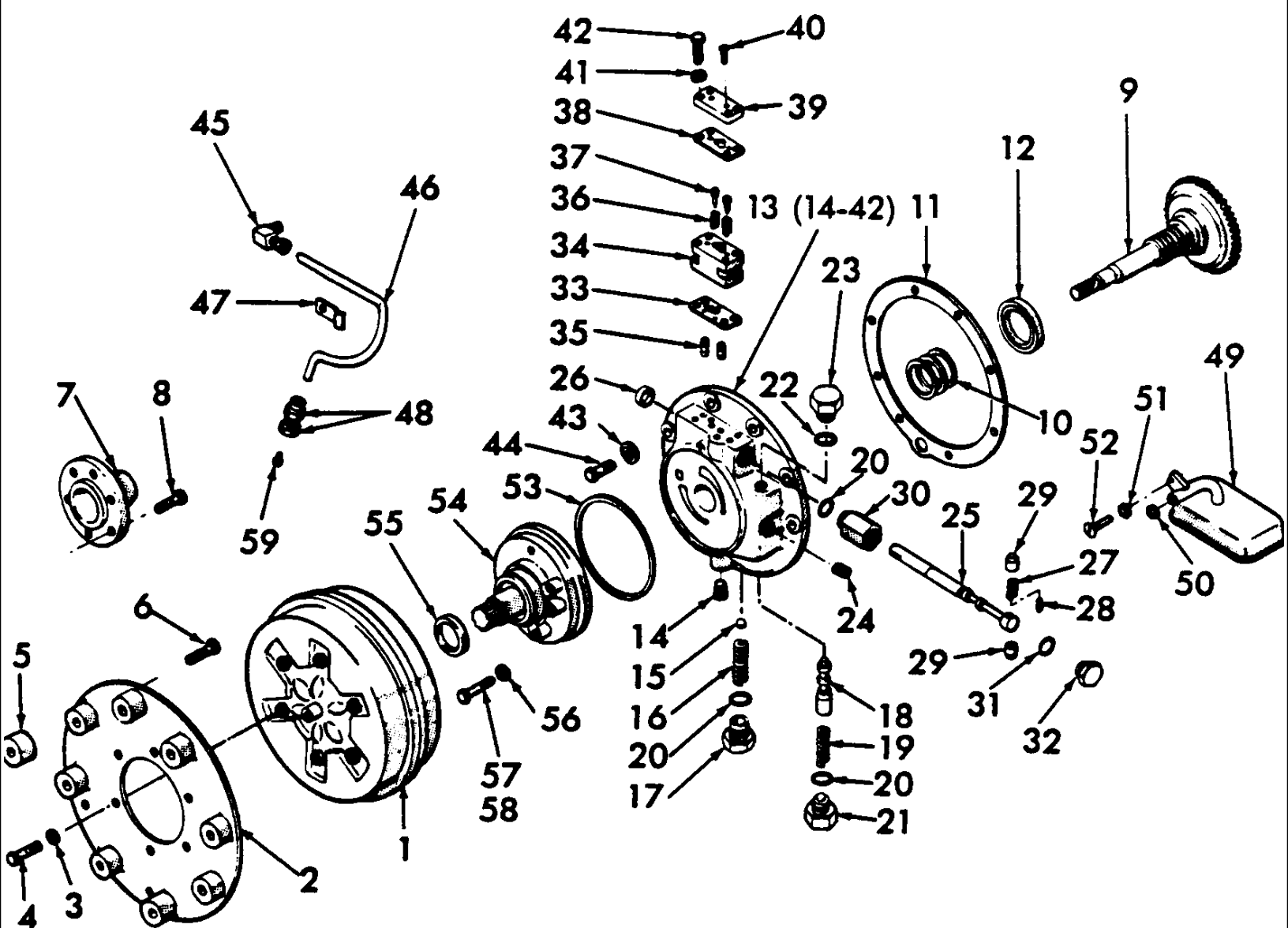

3000-SERIES 3 CYL TRACTOR (1/65-12/74)

07U02 TORQUE CONVERTER - OIL DISTRIBUTOR, OIL PUMP & RELATED PARTS - 3500, 3550, 4500

Ref	Part Number	Qty	Description
1	E4NN7902BB	1	Torque Converter Assy., Start Year: 01/01/1965
2	C7NN6N638A	1	Plate Assy., Coverter Drive, Replaces P/N C5NN-6406-B, Start Year: 01/01/1965
3	80702	6	Washer, 3/8", Start Year: 01/01/1965
4	43015S36	6	Screw, Cap, HH, G8, Self-Locking, 3/8"-24 x 1/2", Start Year: 01/01/1965
5	C5NN6N366A	8	Spacer, Converter Drive Plate, .38 I.D. x 1.50 O.D. x .865 (9.65 x 38.1 x 21.97mm), No Longer Serviced (NHNA), Years: 01/01/1965-03/31/1968
6	E0NN6N375AA	8	Bolt, HH, 3/8"-16 x 1-1/2", Replaces P/N 43002-S, Start Year: 01/01/1965
7	C5NN6N367A	1	Hub, Converter Pilot, Start Year: 01/01/1965
8	83909957	6	Screw, Cap, HH, G8, Self-Locking, 9/16"-18 x 2-1/8", Start Year: 01/01/1965
9	C5NN7017AC	1	Shaft, Transmission Input, Start Year: 01/01/1965
10	C5NN7A448A	3	Ring, Input Shaft Seal, Start Year: 01/01/1965
11	E6NN7N162AA	1	Gasket, Transmission Oil Distributor, Start Year: 01/01/1965
12	C5NN7N166A	1	Bearing, Input Shaft, Start Year: 01/01/1965
13	D8NN7N075AA	1	Distributor & Control Valve Assy., Oil Includes: Housing & Ref. 14 thru 42, When replacing P/N C5NN-7N075-A W/D8NN-7N075-AA(83917904), also replaces P/N C5NN-7N081-B(C5NN-7N081-B) W/D9NN-7N081-AA, Start Year: 01/01/1965
14	87710S	1	Plug, Socket Hd., 3/8"-18, No Longer Serviced (NHNA), Years: 01/01/1965-12/31/1973
14	87711S36	1	Plug, 1/2" NPT, Start Year: 01/01/1973
15	370525S	1	Ball, 9/16" Dia., Start Year: 01/01/1965
16	C5NN7N082A	1	Spring, Control By-Pass Valve, Start Year: 01/01/1965
17	C5NN7N077A	1	Cap, By-Pass Valve Retainer, 7/8"-14, Start Year: 01/01/1965
18	C5NN7N083A	1	Valve, High Pressure Regulating, Start Year: 01/01/1965
19	C5NN7N086B	1	Spring, High Pressure Regulating, Start Year: 01/01/1965
20	167269	3	O-Ring, 90 Duro, .755" ID x .097" Thk, Start Year: 01/01/1965
21	C5NN7N174A	1	Cap, Regulating Valve Lower, 7/8"-14, Use when Press is within Limits, Start Year: 01/01/1965
21	D6NN7N174A	1	Cap, Transmission Regulator Valve Lower (L), Use within 10 PSI, Hi-Press, Start Year: 01/01/1965
21	D6NN7N174B	1	Cap, Transmission Regulator Valve Lower (H), Use within 10 PSI, Low-Press, No Longer Serviced (NHNA), Start Year: 01/01/1965
22	128825	1	O-Ring, 90 Duro, .644" ID x .087" Thk, Start Year: 01/01/1965
23	C5NN7N173A	1	Cap, Regulating Valve Upper, 3/4"-16, Start Year: 01/01/1965
24	81825520	1	Plug, Transmission Control Valve Seal, Replaces P/N C5NN-7N394-A, Start Year: 01/01/1965
25	C5NN7C389A	1	Valve, Transmission Control, Start Year: 01/01/1965
26	C5NN7N142A	1	Seal, Valve to Housing, Start Year: 01/01/1965
27	C5NN7N143A	1	Spring, Outer, Start Year: 01/01/1965
28	D4NN7N143A	1	Spring, Inner, Start Year: 01/01/1965
29	C5NN7N145A	1	Cup, Control Valve Detent, Start Year: 01/01/1965
30	C5NN7N164A	1	Sleeve, Control Valve Detent, Start Year: 01/01/1965
31	87039S94	1	O-Ring, .875" ID x .103" Thk, Valve Cap, Start Year: 01/01/1965
32	C5NN7N146A	1	Cap, Control Valve Detent, Start Year: 01/01/1965
33	C5NN7N125A	1	Gasket, Shift Blocker Lower, Start Year: 01/01/1965
34	C5NN7N118A	1	Body Assy., Shifter Blocker Valve, Start Year: 01/01/1965

3000-SERIES 3 CYL TRACTOR (1/65-12/74)

07U02 TORQUE CONVERTER - OIL DISTRIBUTOR, OIL PUMP & RELATED PARTS - 3500, 3550, 4500

Ref	Part Number	Qty	Description
35	C5NN7N092A	2	Pin, Detent, Start Year: 01/01/1965
36	C5NN7N120C	2	Spring, Shift Blocker, Start Year: 01/01/1965
37	C5NN7N119B	2	Valve, Shift Blocker, Start Year: 01/01/1965
38	C7NN7N124A	1	Gasket, Shift Blocker Upper, Replaces P/N C5NN-7N124-A, Start Year: 01/01/1965
39	C5NN7N121B	1	Cover, Shift Blocker, Replaces P/N C5NN-7N121-A, No Longer Serviced (NH-E), Start Year: 01/01/1965
40	54045S2	2	Screw, Fillister Hd, #10-24 x 11/16", Start Year: 01/01/1965
41	80681	4	Washer, Lock, 5/16", Start Year: 01/01/1965
42	86505972	4	Screw, Cap, HH, G5, 5/16"-18 x 2-1/4", Start Year: 01/01/1965
43	C0NN3C509A	8	Seal, Distributor to Case, Start Year: 01/01/1965
44	9627887	8	Screw, Cap, HH, G5, 7/16"-14 x 1-1/4", Start Year: 01/01/1965
45	C5NN7N186A	1	Elbow, 1/4" Tube x 1/8" Pipe Thread, No Longer Serviced (NH-E), Start Year: 01/01/1965
46	C5NN7N165A	1	Tube, Transmission Pressure Check, Start Year: 01/01/1965
47	D9NN7N167AA	4	Clip, Pressure Check Tube, No Longer Serviced (NH-E), Start Year: 01/01/1965
48	C5NN7N183A	1	Connector Assy., Start Year: 01/01/1965
49	E6NN7B394AA	1	Screen Assy., Oil, Replaces P/N C5NN-7B394-C, Start Year: 01/01/1965
50	14457281	1	O-Ring, M15.54 ID x 2.62 Thk, Screen to Distributor, Start Year: 01/01/1965
51	81545	1	Washer, Lock, Ext T, 1/4", Start Year: 01/01/1965
52	C5NN7N182A	1	Screw, Flat Hd., 1/4"-20 x 1, Start Year: 01/01/1965
53	1P77836A	1	Gasket, Oil Pump to Distributor, Start Year: 01/01/1965
54	86516596	1	Pump Assy., Transmission Oil, Replaces P/N D1NN-7A103-A Includes: Pump & Ref. 55, Start Year: 01/01/1965
55	D8NN7N089AA	1	Seal Assy., Replaces P/N C5NN-7N089-A, Start Year: 01/01/1965
56	E84GF9	4	Seal, Oil Pump Bolt, Start Year: 01/01/1965
57	9707515	2	Screw, Cap, HH, G5, 5/16"-18 x 1-3/4", Start Year: 01/01/1965
58	9636711	2	Screw, Cap, HH, G5, 5/16"-18 x 2", Start Year: 01/01/1965
59	88071	1	Plug, Transmission Pressure Line Tap, Start Year: 01/01/1965

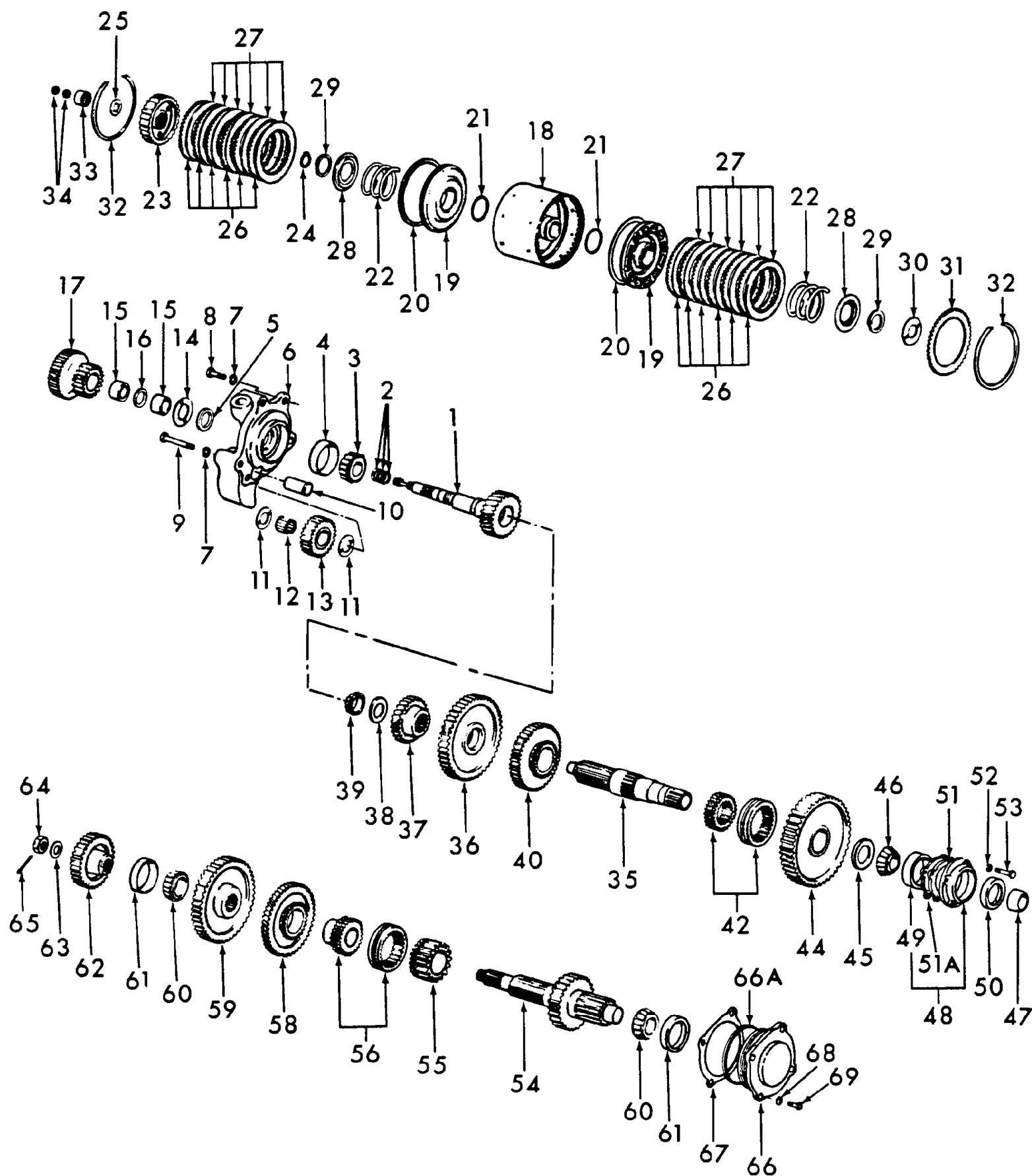

3000-SERIES 3 CYL TRACTOR (1/65-12/74)

07U03 TORQUE CONVERTER - TRANSMISSION CLUTCH & GEARS - 3500, 3550, 4500

Ref	Part Number	Qty	Description
1	C5NN7015U	1	Shaft Assy., Input (Rear) 20T, 3500, No Longer Serviced, Years: 01/01/1965-12/31/1972
1	C5NN7015V	1	Shaft Assy., Input (Rear) 29T, 3550, 4500, Start Year: 01/01/1965
2	C5NN7A448B	3	Seal Ring, Input Shaft, Start Year: 01/01/1965
3	86516471	1	Cone, Bearing, Inner, 1-3/8" ID x 31/32" Wide, Input Shaft, (C), Start Year: 01/01/1965
4	517512	1	Bearing, Cup, 2-7/8" OD, Input Shaft Bearing, (C), Start Year: 01/01/1965
5	C5NN7N161A	1	Spacer, Input Shaft, Start Year: 01/01/1965
6	C5NN7N039A	1	Retainer, Idler Gear, No Longer Serviced, Years: 01/01/1965-12/31/1972
6	C5NN7N039B	1	Retainer, Idler Gear, 3550, 4500, No Longer Serviced, Start Year: 01/01/1965
7	281038	4	Washer, Lock, Ext T, 1/2", Start Year: 01/01/1965
8	87670	2	Screw, Cap, HH, G5, 1/2"-13 x 1-1/4", Start Year: 01/01/1965
9	9637417	2	Screw, Cap, HH, G5, 1/2"-13 x 3-1/2", Start Year: 01/01/1965
10	C5NN7140E	1	Shaft, Reverse Idler Gear, Start Year: 01/01/1965
11	E0NN7482AA	2	Spacer, Reverse Idler Gear Bearing, Start Year: 01/01/1965
12	C5NN7E139A	1	Bearing, Reverse Idler Gear, Start Year: 01/01/1965
13	C5NN7142E	1	Gear, Reverse Idler, Start Year: 01/01/1965
14	C5NN7N036A	1	Washer, Reverse Gear Thrust Front, Start Year: 01/01/1965
15	C5NN7N168A	2	Bearing, Input Reverse Gear, Start Year: 01/01/1965
16	C5NN7N063A	1	Spacer, Reverse Gear Bearing, Start Year: 01/01/1965
17	D9NN7N035AA	1	Gear, Input Reverse, Start Year: 01/01/1965
18	C5NN7N060A	1	Housing Assy., Clutch, Start Year: 01/01/1965
19	C5NN7A258A	1	Piston, Clutch, Start Year: 01/01/1965
20	C0NN7C000A	2	O-Ring, Piston, Outer, Repl. 1P-77513-A, Start Year: 01/01/1965
21	9706747	2	O-Ring, 1.50" I.D. x .139" Thk, Piston, Inner, Start Year: 01/01/1965
22	1P77515B	2	Spring, Clutch Piston, (C), Start Year: 01/01/1965
23	D9NN7N062AA	1	Hub, Clutch, Start Year: 01/01/1965
24	371560S	1	Ring, 1-1/32" Retaining, Start Year: 01/01/1965
25	C9NN7D485A	1	Washer, Clutch Hub Thrust, Repl. C5NN-7D485-A, Start Year: 01/01/1965
26	1P77518A	12	Plate, Clutch External Spline, Repl. C9NN-7R043-A, Start Year: 01/01/1965
27	85999292	12	Plate Assy., Clutch Internal Spline Repl. 1P-77519-A1, Start Year: 01/01/1965
28	C9NN7D481A	2	Seat, Clutch Piston Spring, Repl. 1P-77516-B, Start Year: 01/01/1965
29	C5NN7N169A	2	Snap Ring, Clutch Spring Retaining, Start Year: 01/01/1965
30	C5NN7N037A	1	Washer, Reverse Gear Thrust Rear, Start Year: 01/01/1965
31	D9NN7N065AA	1	Plate, Clutch Drive, Start Year: 01/01/1965
32	1P77567A	2	Snap Ring, Clutch, Start Year: 01/01/1965
33	C5NN7938A	1	Bearing, Input Shaft Pilot, Start Year: 01/01/1965
34	C5NN7N026A	2	Ring, Input Shaft Oil Tube Seal, 5/8" O.D., Start Year: 01/01/1965
35	C9NN7061B	1	Shaft, Output, Repl. C5NN-7061-L, Start Year: 01/01/1965
36	C9NN7176A	1	Gear, Main Shaft 2nd Speed, 41 Teeth, Repl. C5NN-7176-A, Start Year: 01/01/1965
37	C9NN7110A	1	Gear, Main Shaft 4th, 32 Teeth, 3500, Repl. C5NN-7110-A, No Longer Serviced, Years: 01/01/1965-12/31/1972
37	E4NN7110AA	1	Gear, Main Shaft 4th, 28 Teeth, 3550, 4500, Repl. C5NN-7110-B, Start Year: 01/01/1965

3000-SERIES 3 CYL TRACTOR (1/65-12/74)

07U03 TORQUE CONVERTER - TRANSMISSION CLUTCH & GEARS - 3500, 3550, 4500

Ref	Part Number	Qty	Description
38	8N7071B	1	Washer, Output Shaft Thrust, Start Year: 01/01/1965
39	81804773	1	Bearing Assy., Pilot, Start Year: 01/01/1965
40	C5NN7101A	1	Gear Assy., Main Shaft 3rd, 43 Teeth, Start Year: 01/01/1965
42	E6NN7N072BA	1	Connection & Coupling Assy., Gear Shift Sliding, Repl. C5NN-7N072-C, Match Set of (1) Connector & (1) Coupling, U.K.-Antwerp, Start Year: 01/01/1965
42	E6NN7N072BA	1	Connection & Coupling. Assy., U.S., Start Year: 01/01/1965
44	E6NN7B266AA	1	Gear Assy., Main Shaft 1st, 59 Teeth, Start Year: 01/01/1965
45	NCA7071A	1	Washer, 1st Gear Thrust, Start Year: 01/01/1965
46	81804683	1	Cone & Roller Assy., Output Shaft Bearing, Start Year: 01/01/1965
47	NCA77063A	1	Sleeve, Output Shaft Oil Seal, Start Year: 01/01/1965
48	NCA77088A	1	Retainer Assy., Output Shaft Bearing Includes: Retainer & Ref. 49, Start Year: 01/01/1965
49	50515	1	Bearing, Cup, Start Year: 01/01/1965
50	D6NN7R240C	1	Seal Assy., Output Shaft, Start Year: 01/01/1965
51	C5NN7N369A	1	Gasket, Bearing Retainer, .005 (.127mm), Start Year: 01/01/1965
51A	C3NN7135A	AR	Shim, Bearing Retainer, .003 (.0762mm), Start Year: 01/01/1965
51A	C3NN7135B	AR	Shim, Bearing Retainer, .005 (.127mm), No Longer Serviced (NH-E), Start Year: 01/01/1965
51A	C3NN7135C	AR	Shim, Bearing Retainer, .012 (.305mm), Start Year: 01/01/1965
52	81821693	4	Washer, Lock, 3/8", Start Year: 01/01/1965
53	375875S	4	Bolt, HH, Self-Locking, 3/8"-16 x 1, Start Year: 01/01/1965
54	C9NN7111C	1	Countershaft, Transmission, w/ 7/8"-20 Thread, Start Year: 01/01/1965
55	C5NN7B281D	1	Gear Assy., Countershaft 2nd, 17T, Start Year: 01/01/1965
56	D6NN7N072D	1	Connector & Coupling Assy., Slide, Matched Set of (1) Connector & (1) Coupling, Start Year: 01/01/1965
58	C5NN7113T	1	Gear, Countershaft 4th, 43T, 3500, No Longer Serviced, Years: 01/01/1965-12/31/1972
58	C5NN7113U	1	Gear, Countershaft 4th, 47T, 3550, 4500, Start Year: 01/01/1965
59	C5NN7113AB	1	Gear, Countershaft, 55T, 3500, No Longer Serviced (NHNA), Years: 01/01/1965-12/31/1972
59	C5NN7113AC	1	Gear, Countershaft, 46T, 3550, 4500, Start Year: 01/01/1965
60	86516471	2	Cone, Bearing, Inner, 1-3/8" ID x 31/32" Wide, Countershaft, Start Year: 01/01/1965
61	517512	2	Bearing, Cup, 2-7/8" OD, Countershaft, Start Year: 01/01/1965
62	C5NN7N040A	1	Gear, Countershaft Reverse, 50T, 3500, No Longer Serviced (NHNA), Years: 01/01/1965-12/31/1972
62	C5NN7N040B	1	Gear, Countershaft Reverse, 32T, 3550, 4500, Start Year: 01/01/1965
63	352619S36	1	Washer, Countershaft Reverse Idler Gear, Replaces P/N C5NN-7738-A, Start Year: 01/01/1965
64	C5NN7N170A	1	Nut, Countershaft, 7/8"-14, Use w/# C5NN-7111-L, No Longer Serviced, Years: 01/01/1965-12/31/1969
64	351159S36	1	Nut, Countershaft, 7/8"-20, Use w/# C5NN-7111-C, Start Year: 01/01/1970
65	80708	1	Pin, Split Cotter, 1/8" x 1-1/2", Nut to Shaft, Start Year: 01/01/1965
66	C5NN7195B	1	Cap, Countershaft Bearing Rear, Replaces P/N C5NN-7195-A, Start Year: 01/01/1965
66A	14466280	1	O-Ring, M107.54 ID x 3.53, Use W/# C5NN-7195-B, Start Year: 09/01/1966
67	C5NN7714D	AR	Shim, Countershaft Bearrng, .003 (.076mm), Replaces P/N C5NN-7714-A, Start Year: 01/01/1965
67	C5NN7714E	AR	Shim, Countershaft Bearing, .005 (.127mm), Replaces P/N C5NN-7714-B, Start Year: 01/01/1965
67	C5NN7714F	AR	Shim, Countershaft Bearing, .012 (.305mm), Replaces P/N C5NN-7714-C, Start Year: 01/01/1965
67	C5NN7714G	AR	Shim, Countershaft Bearing, .020 (.508mm), Start Year: 01/01/1965
68	280295	4	Washer, Lock, Ext T, 3/8", Start Year: 01/01/1965

07U03 TORQUE CONVERTER - TRANSMISSION CLUTCH & GEARS - 3500, 3550, 4500

Ref	Part Number	Qty	Description
69	375875S	4	Bolt, HH, Self-Locking, 3/8"-16 x 1, Start Year: 01/01/1965

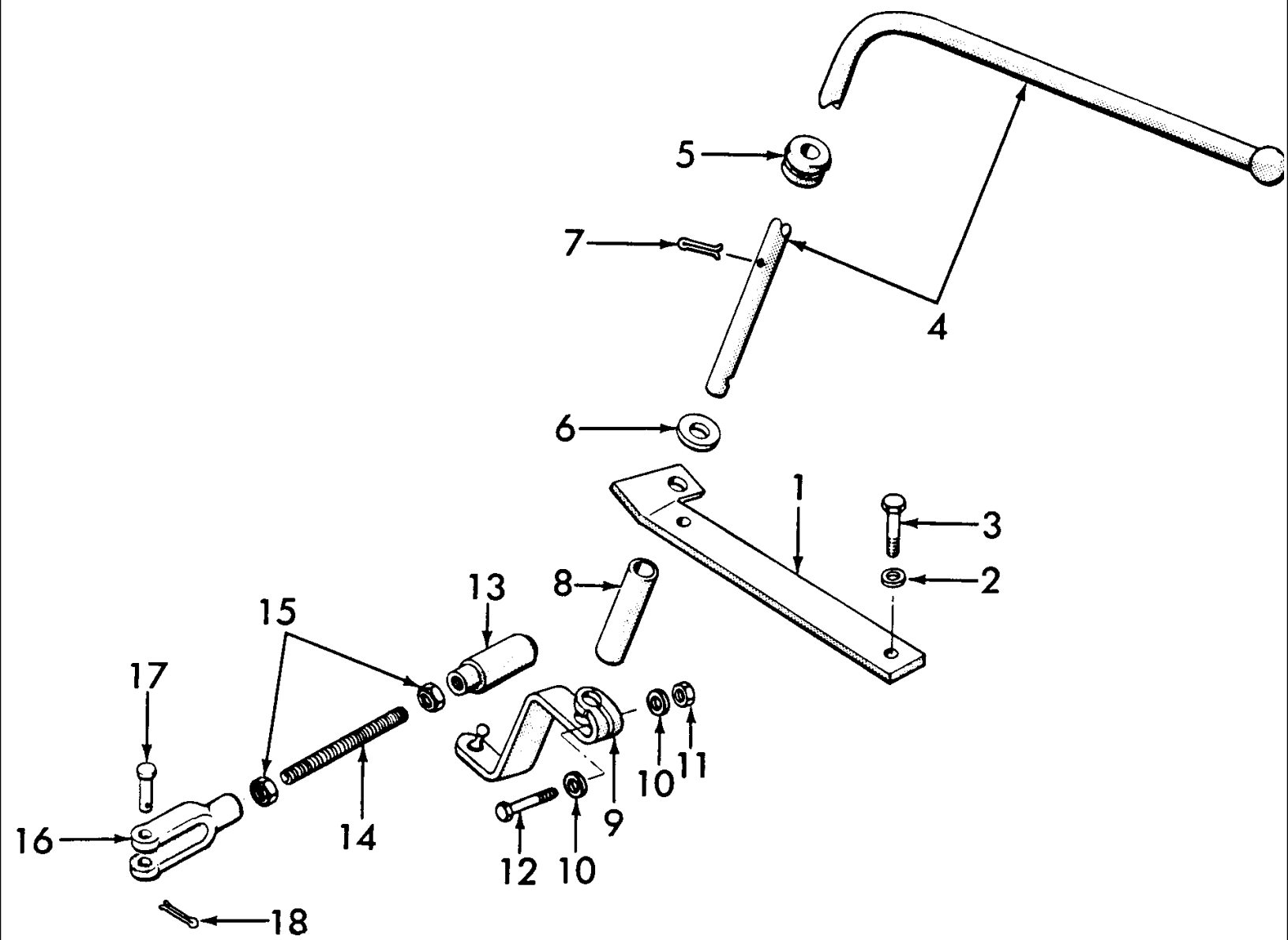

3000-SERIES 3 CYL TRACTOR (1/65-12/74)

07U04 TORQUE CONVERTER - TRANSMISSION CONTROL LEVER - 3500, 3550, 4410, 4500

Ref	Part Number	Qty	Description
1	C5NN7N029A	1	Bracket Assy., Control Lever, 3500, 3550, 4500, No Longer Serviced, Start Year: 01/01/1965
1	C7NN7N029A	1	Bracket Assy., Control Lever, 4410, NHNA Only, No Longer Serviced, Start Year: 01/01/1970
2	44734S8	2	Washer, 1/2", NHNA Only, No Longer Serviced, Start Year: 01/01/1965
3	304849S36	2	Screw, Cap, HH, G5, 1/2"-13 x 2-1/8", Start Year: 01/01/1965
4	D4NN7N094B	1	Lever, Control, 3500, 3550, 4500, No Longer Serviced, Start Year: 01/01/1965
4	C9NN7N094A	1	Lever, Control, 4410, NHNA Only, No Longer Serviced, Start Year: 01/01/1970
5	376496S	1	Grommet, Lever to Hood Top Panel, Start Year: 01/01/1965
6	44738S43	1	Washer, 9/16", Lever, No Longer Serviced (NHNA), Start Year: 01/01/1965
7	80755	1	Pin, Split Cotter, 1/8" x 1", Start Year: 01/01/1965
8	C5NN7N058A	1	Spacer, Control Lever, No Longer Serviced, Start Year: 01/01/1965
9	D0NN7N066A	1	Arm Assy. Control Lever, Replaces P/N C5NN-7N066-A, Start Year: 01/01/1965
10	83933065	2	Washer, Flat, .39 x .75, Start Year: 01/01/1965
11	86509310	1	Nut, G5, 3/8"-24, Start Year: 01/01/1965
12	375703S36	1	Bolt, Square Hd., 3/8"-24 x 1-1/2", No Longer Serviced (NH-E), Start Year: 01/01/1965
13	C5NN9740B	1	Connection Assy., Control Lever, Start Year: 01/01/1965
14	C5NN7N049A	1	Rod, Control Valve Actuating, No Longer Serviced, Start Year: 01/01/1965
15	86509310	2	Nut, G5, 3/8"-24, Rod, Start Year: 01/01/1965
16	42130	1	Clevis, Adjustable, 3/8"-24 x 2-1/2", Start Year: 01/01/1965
17	73919S36	1	Pin, Clevis, 3/8" x 1-9/64", Start Year: 01/01/1966
18	280250	1	Pin, Split Cotter, 3/32" x 3/4", Start Year: 01/01/1966
	D6NN7N871A	1	Guard, Control, 3550, 4500, No Longer Serviced (NH-E), Start Year: 01/01/1974

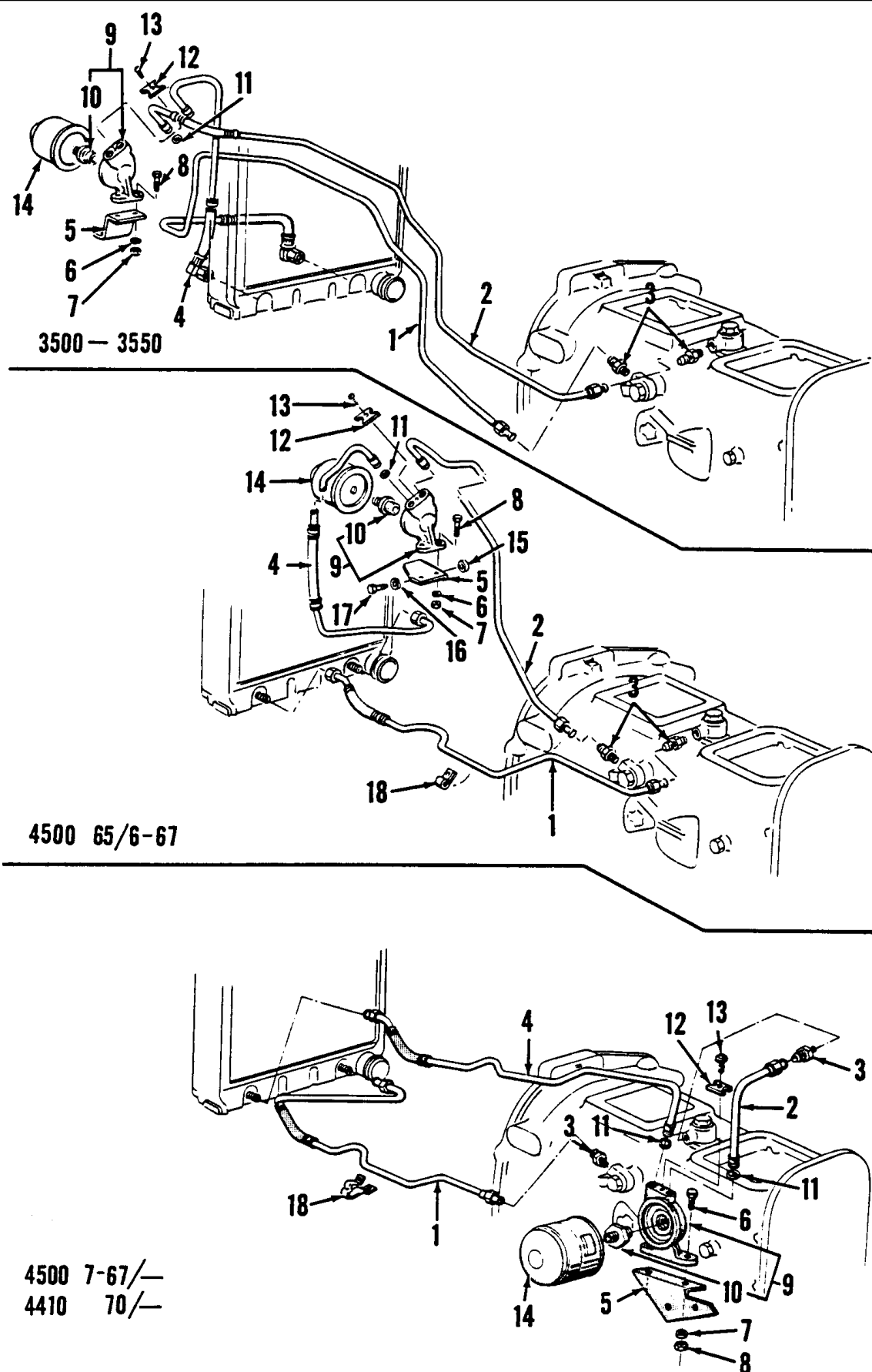

3000-SERIES 3 CYL TRACTOR (1/65-12/74)

07U05 TORQUE CONVERTER - FILTER & COOLER TUBES - 3500, 3550, 4400, 4410, 4500

Ref	Part Number	Qty	Description
1	C5NN7A031T	1	Tube Assy., Oil Cooler, Transmission to Radiator, U.S., 3500, 3550, Start Year: 01/01/1965
1	C5NN7A030R	1	Tube Assy., Oil Cooler, Transmission to Radiator, U.S., 4400, 4410, 4500, No Longer Serviced (NHNA), Years: 01/01/1965-06/30/1967
1	C5NN7A030V	1	Tube Assy., Oil Cooler, Transmission to Radiator, 4400, 4410, 4500, No Longer Serviced (NHNA), Years: 07/01/1967-09/30/1970
1	D2NN7A030F	1	Tube Assy., Oil Cooler, Transmission to Radiator, 4400, 4500, Start Year: 10/01/1970
1	C9NN7A030A	1	Tube Assy., Oil Cooler, Transmission to Radiator, 4410, NHNA Only, No Longer Serviced, Start Year: 01/01/1970
2	C5NN7A030S	1	Tube Assy., Oil Cooler, Transmission to Filter, 3500, 3550, No Longer Serviced (NH-E), Start Year: 01/01/1965
2	C5NN7A031U	1	Tube Assy., Oil Cooler, Transmission to Filter, 4400, 4410, 4500, No Longer Serviced (NHNA), Years: 01/01/1965-06/30/1967
2	C5NN7A031Z	1	Tube Assy., Oil Cooler, Transmission to Filter, 4500, 4410, No Longer Serviced, Start Year: 07/01/1967
2	D0NN7A031B	1	Tube Assy., Oil Cooler, Transmission to Filter, 4400, NHNA Only, No Longer Serviced, Start Year: 01/01/1970
3	C5NN7N138A	2	Connector, Tubes to Transmission Case, Start Year: 01/01/1965
4	C5NN7A030H	1	Tube Assy., Oil Cooler, Filter to Radiator, 3500, 3550, No Longer Serviced (NH-E), Start Year: 01/01/1965
4	C5NN7A031L	1	Tube Assy., Oil Cooler, Filter to Radiator, 4400, 4410, 4500, No Longer Serviced (NH-E), Years: 01/01/1965-06/30/1967
4	C5NN7A031AB	1	Tube Assy., Oil Cooler, Filter to Radiator, 4500, No Longer Serviced (NHNA), Years: 07/01/1967-09/30/1970
4	C9NN7A031G	1	Tube Assy., Oil Cooler, Filter to Radiator, 4500, Start Year: 10/01/1970
4	D0NN7A031A	1	Tube Assy., Oil Cooler, Filter to Radiator, 4400, NHNA Only, No Longer Serviced, Start Year: 01/01/1970
4	C9NN7A031C	1	Tube Assy., Oil Cooler, Filter to Radiator, 4410, NHNA Only, No Longer Serviced, Start Year: 01/01/1970
5	C5NN7N139A12Z	1	Bracket, Oil Filter Mounting, 3500, 3550, No Longer Serviced, Start Year: 01/01/1965
5	C5NN7N139C	1	Bracket, Oil Filter Mounting, 4400, 4410, 4500, No Longer Serviced, Years: 01/01/1965-06/30/1967
5	C5NN7N139D	1	Bracket, Oil Filter Mounting, 4400, 4410, 4500, No Longer Serviced (NHNA), Start Year: 07/01/1967
6	80681	4	Washer, Lock, 5/16", Start Year: 01/01/1965
7	9635082	4	Nut, G5, 5/16"-18, Start Year: 01/01/1965
7	9635082	2	Nut, G5, 5/16"-18
8	9635884	4	Screw, Cap, HH, G5, 5/16"-18 x 1", Start Year: 01/01/1965
9	C0NN7C408A	1	Bracket Assy., Oil Filter Mounting Includes: Bracket, Ref. 10, Start Year: 01/01/1965
10	ECG6890A	1	Insert, Oil Filter Mounting, Start Year: 01/01/1965
11	87034S94	2	O-Ring, .562" ID x .103" Thk, Tubes to Mounting Bracket, Start Year: 01/01/1965
12	C0NN7C008B	1	Clip, Oil Cooler Tubes, Start Year: 01/01/1965
13	42900S36	1	Screw, Rd Hd, W/Washer, 1/4"-20 x 1/2", Start Year: 01/01/1965
14	86546606	1	Filter Assy., Oil, Start Year: 01/01/1965
15	C5NN7N140A	1	Spacer, Filter Mounting Bracket, 4400, 4410, 4500 only, No Longer Serviced, Years: 01/01/1965-06/30/1967
16	81821693	1	Washer, Lock, 3/8", 4400, 4410, 4500 only, Years: 01/01/1965-06/30/1967
17	88434	1	Screw, Cap, HH, G5, 3/8"-16 x 3/4", 4400, 4410, 4500 only, Years: 01/01/1965-06/30/1967

Used on Models 3500, 3550, 4500 (65/6-67), 4500 (7-67/) and 4400, 4410 (70/)

3000-SERIES 3 CYL TRACTOR (1/65-12/74)			
07U05 TORQUE CONVERTER - FILTER & COOLER TUBES - 3500, 3550, 4400, 4410, 4500			
Ref	Part Number	Qty	Description
18	C5NN7N291A	1	Clip, Oil Cooler Tubes, 4400, 4410, 4500 only, No Longer Serviced, Start Year: 07/01/1967
Used on Models 3500, 3550, 4500 (65/6-67), 4500 (7-67/) and 4400, 4410 (70/)			

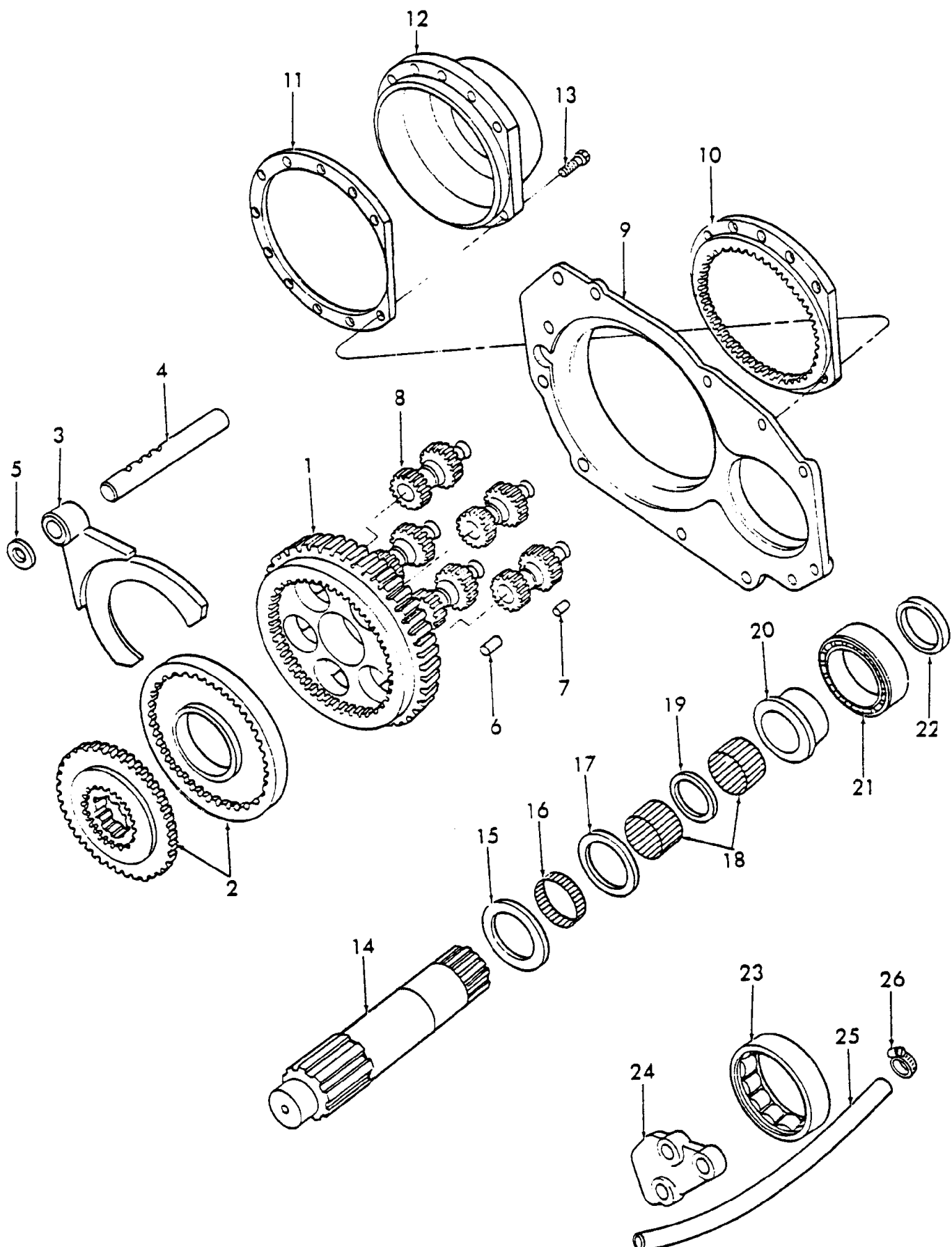

3000-SERIES 3 CYL TRACTOR (1/65-12/74)

07Z01 REDUCTION GEAR BOX, SELECT-O-SPEED - 2000, 3000, 4000

Ref	Part Number	Qty	Description
	FT0707C373A	1	Kit, Reduction Gear Box, 5.7:1 Ratio, Start Year: 01/01/1965
	FT0727E373A	1	Kit, Reduction Gear Box, 10:1 Ratio Includes: Ref. 1, Start Year: 01/01/1965
1	D9NN7D055AA	1	Carrier, Reduction Gear Box, Start Year: 01/01/1965
2	E7NN7N072AA	1	Gear Assy., Coupling & Intermediate Ring, Start Year: 01/01/1965
3	D9NN7231AA	1	Fork, Reduction Gear Box Selector, Start Year: 01/01/1965
4	D9NN7240AA	1	Rail, Reduction Gear Box Shift, Start Year: 01/01/1965
5	D9NN7R460AA	1	Washer, Reduction Gear Box Shift Rail, Start Year: 01/01/1965
5	D9NN7R460BA	1	Washer, Reduction Gear Box Shift Rail, Start Year: 01/01/1965
6	D9NN7C366BA	57	Roller, 9 x 14mm, Start Year: 01/01/1965
7	D9NN7C366AA	65	Roller, 5 x 10mm, Start Year: 01/01/1965
8	D9NN7A183AA	5	Gear, Planetary, w/5.7:1 Ratio Only, Start Year: 01/01/1965
8	E7NN7A183AA	5	Gear, Planetary, w/10:1 Ratio Only, No Longer Serviced (NHNA), Start Year: 01/01/1965
9	D9NN7049BA	1	Plate, Reduction Gear Box Cover, Start Year: 01/01/1965
10	D9NN7A153AA	1	Gear, Reduction Gear Box Outer Ring, Start Year: 01/01/1965
11	D9NN7N135AA	3-4	Shim, Reduction Gear Box, Start Year: 01/01/1965
12	D9NN7049AA	1	Retainer, Reduction Gear Box Bearing, Start Year: 01/01/1965
13	D9NN7R459AA	11	Screw, Reduction Gear Box Socket Hd., Start Year: 01/01/1965
14	D9NN7061AA	1	Shaft, Reduction Gear Box Output, Start Year: 01/01/1965
15	D9NN7A385AA	1	Washer, Reduction Gear Box Thrust, Start Year: 01/01/1965
16	D9NN7N430AA	1	Bearing, Needle Roller, 40 x 45 x 13, Start Year: 01/01/1965
17	D9NN7A385BA	1	Washer, Reduction Gear Box Thrust, Start Year: 01/01/1965
18	D9NN7N430BA	2	Bearing, Needle Roller, 40 x 45 x 27, Start Year: 01/01/1965
19	D9NN7D233AA	1	Ring, Reduction Gear Box Spacer, Start Year: 01/01/1965
20	D9NN7B256AA	1	Bushing, Reduction Gear Box, Start Year: 01/01/1965
21	D9NNB731AA	1	Bearing, Reduction Gear Box, 32010, Start Year: 01/01/1965
22	D9NN7R411AA	1	Oil Seal Assy., 50 x 70 x 10, Start Year: 01/01/1965
23	D9NN7118AA	1	Bearing, Roller, NJ210, Start Year: 01/01/1965
24	D9NN848AA	1	Plate, Reduction Gear Box Baffle, No Longer Serviced (NH-E), Start Year: 01/01/1965
25	D9NN228AA	1	Tube, Reduction Gear Box Flexible, Start Year: 01/01/1965
26	NS	1	Clamp, Reduction Gear Box, Not Serviced, Start Year: 01/01/1965
27	D9NN7B292AA	1	Decal, Shift, Not Shown, Start Year: 01/01/1965
28	D9NN16A901MA	1	Decal, English, Not Shown, Start Year: 01/01/1965
29	D9NN16A901NA	1	Decal, French, Not Shown, NH-E Only, Start Year: 01/01/1965

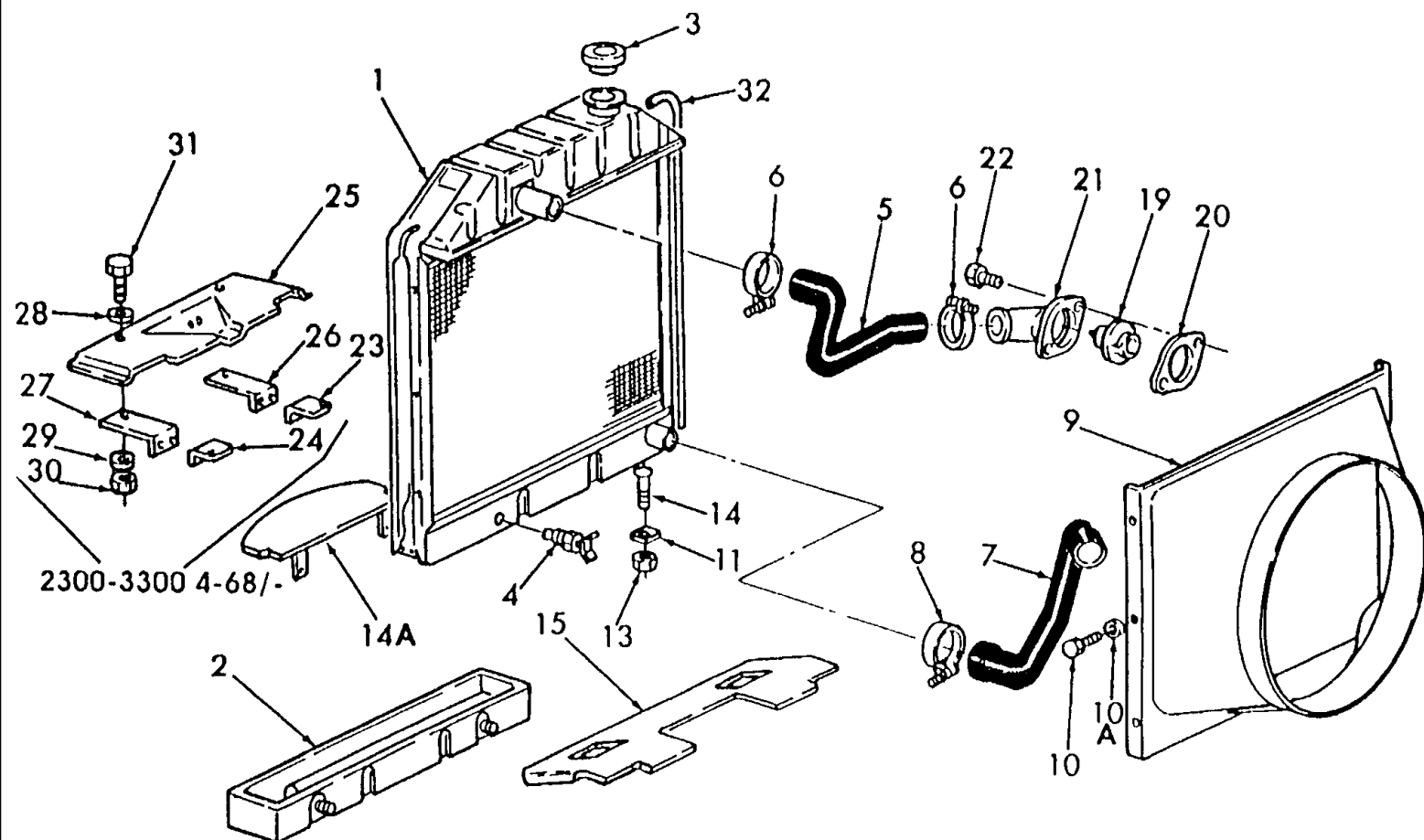

3000-SERIES 3 CYL TRACTOR (1/65-12/74)

08A01 RADIATOR & RELATED PARTS - 2000, 3000

Ref	Part Number	Qty	Description
1	E0NN8005MD15M	1	Radiator Assy., L/Cooler, Includes: Ref. 1 thru 6, Start Year: 01/01/1965
1	82847505	1	Radiator Assy., W/Cooler, Replaces C5NN-8005-T, Includes: Ref. 1 thru 6, Start Year: 01/01/1965
2	D8NN8079FA	1	Tank Assy., Lower, Start Year: 01/01/1965
3	76896	1	Cap, Radiator, 7 lbs., Start Year: 01/01/1965
3	76896	1	Cap, Radiator, 7 lbs., 3500, Years: 01/01/1965-12/31/1972
3		1	Cap Assy., Radiator Pressure, 7 lbs, NH-E Only, Start Year: 01/01/1965
3	E5TH8100AA	1	Cap Assy., Radiator, 13 lbs., Tropical, Diesel, 2100, 3100, Start Year: 01/01/1965
4	81465471	1	Cock Assy., Radiator Drain, Replaces 9N-8115-B, Start Year: 01/01/1965
5	C5NN8260D	1	Hose, Radiator, Upper, Gasoline, Start Year: 01/01/1965
5	D5NN8260D	1	Hose, Radiator, Upper, Diesel, Replaces C5NN-8260-B, Start Year: 01/01/1965
6	82012728	2	Clamp Assy., Hose, 1-7/8", Start Year: 01/01/1965
6	82012728	2	Clamp Assy., 1-7/8" Hose, Except U.S., Start Year: 01/01/1965
7	C5NN8286B	1	Hose, Radiator, Lower, Start Year: 01/01/1965
7	D3NN8286A	1	Hose, Radiator, Lower, w/Cab Heater, U.K.-Antwerp, 3500, NH-E Only, No Longer Serviced, Start Year: 10/01/1972
8	82012728	2	Clamp Assy., 1.50" to 2.25", Start Year: 01/01/1965
9	D6NN8146H	1	Shroud, Fan, Replaces P/N C5NN-8146-J & P/N D6NN-8146-D, Start Year: 01/01/1965
10	357622S36	6	Screw, Cap, HH, Self-Tapping, W/Lock Washer, #8-32 x 3/8", Start Year: 01/01/1965
10A	280299	6	Washer, #8, Start Year: 01/01/1965
11	C5NN8125A	2	Pad, Radiator Mounting, Start Year: 01/01/1965
13	34978S2	2	Nut, Lock, GC, 7/16"-14, Start Year: 01/01/1965
14	86508752	2	Bolt, Carriage, Short Neck, G5, 7/16"-14 x 1-1/4", Start Year: 01/01/1965
14		2	Bolt, Carriage, G2, 7/16"-14 x 2-1/2", 3500, No Longer Serviced (NHNA), Years: 01/01/1965-12/31/1972
14		2	Bolt, Carriage, G2, 7/16"-14 x 2-1/2", 3550, No Longer Serviced (NHNA), Start Year: 01/01/1972
15	NLS	1	Baffle Assy., Radiator, Lower, w/Side Headlamps, Years: 01/01/1965-04/30/1968
15	NLS	1	Baffle, Radiator, Lower, w/Inset Headlamps, Years: 01/01/1965-04/30/1968
	80701	2	Washer, 1/4", Start Year: 01/01/1965
	31540S8	2	Screw, Pan Hd., Self-Tapping, 1/4"-14 x 5/8", Start Year: 01/01/1965
19	D8NN8575AA	AR	Thermostat Assy., Water, Standard, 168°, Replaces P/N C9NN-8575-C, Start Year: 01/01/1965
19	D8NN8575CA	AR	Thermostat Assy., Water, 172°, Start Year: 01/01/1965
19	D8NN8575BA	AR	Thermostat Assy., Water, 188°, Gasoline/Petrol, Start Year: 01/01/1965
20	E9NN8255AA	2	Gasket, Water Outlet Connector, Gasoline, Start Year: 01/01/1965
20	E9NN8255AA	1	Gasket, Water Outlet Connector, Diesel, Start Year: 01/01/1965
21	C7NN8594B	1	Connection, Water Outlet, Replaces P/N C5NE-8594-A, Start Year: 01/01/1965
22	42967S36	2	Screw, Cap, HH, G8, Self-Locking, 5/16"-18 x 2-3/8", Use W/# C5NE-8594-A, Years: 01/01/1965-09/30/1969
	80681	2	Washer, Lock, 5/16", Start Year: 10/01/1969
22	304701S36	2	Screw, Cap, HH, G5, 5/16"-18 x 1-1/8", Use W/C7NN-8594-B, Start Year: 10/01/1969
23	81812925	1	Bracket, Radiator Support, R.H., 2300-3300, No Longer Serviced (NH-E), Start Year: 01/01/1965
24	81812926	1	Bracket, Radiator Support, L.H., 2300-3300, No Longer Serviced (NH-E), Start Year: 01/01/1965
	81547		Washer, Lock, 7/16"

08A01 RADIATOR & RELATED PARTS - 2000, 3000

Ref	Part Number	Qty	Description
	304668S36	4	Screw, Cap, HH, G5, 7/16"-14 x 7/8", 2300-3300, Years: 01/01/1965-03/31/1968
	9627887	4	Screw, Cap, HH, G5, 7/16"-14 x 1-1/4", 2300-3300, Start Year: 04/01/1968
25	C7NN8N093C	1	Baffle, Radiator, Lower, w/Internal Lights, 2300-3300, No Longer Serviced, Start Year: 04/01/1968
26	C7NN13N078C	1	Bracket, Headlamp Support, w/Internal Lights, R.H., 2300-3300, No Longer Serviced, Start Year: 04/01/1968
27	C7NN13N079B	1	Bracket, Headlamp Support, w/Internal Lights, L.H., 2300-3300, No Longer Serviced, Start Year: 04/01/1968
28	87016	2	Washer, SAE, 3/8", 2300-3300, Start Year: 04/01/1968
29	9672276	2	Washer, Lock, Int T, 3/8", 2300-3300, Start Year: 04/01/1968
30	9628503	2	Nut, G5, 3/8"-16, 2300, 3300, Start Year: 04/01/1968
31	88206	2	Screw, Cap, HH, G5, 3/8"-16 x 1", 2300-3300, Start Year: 04/01/1968
32	E6NN8K147AA	1	Hose, Radiator Overflow, Start Year: 01/01/1965

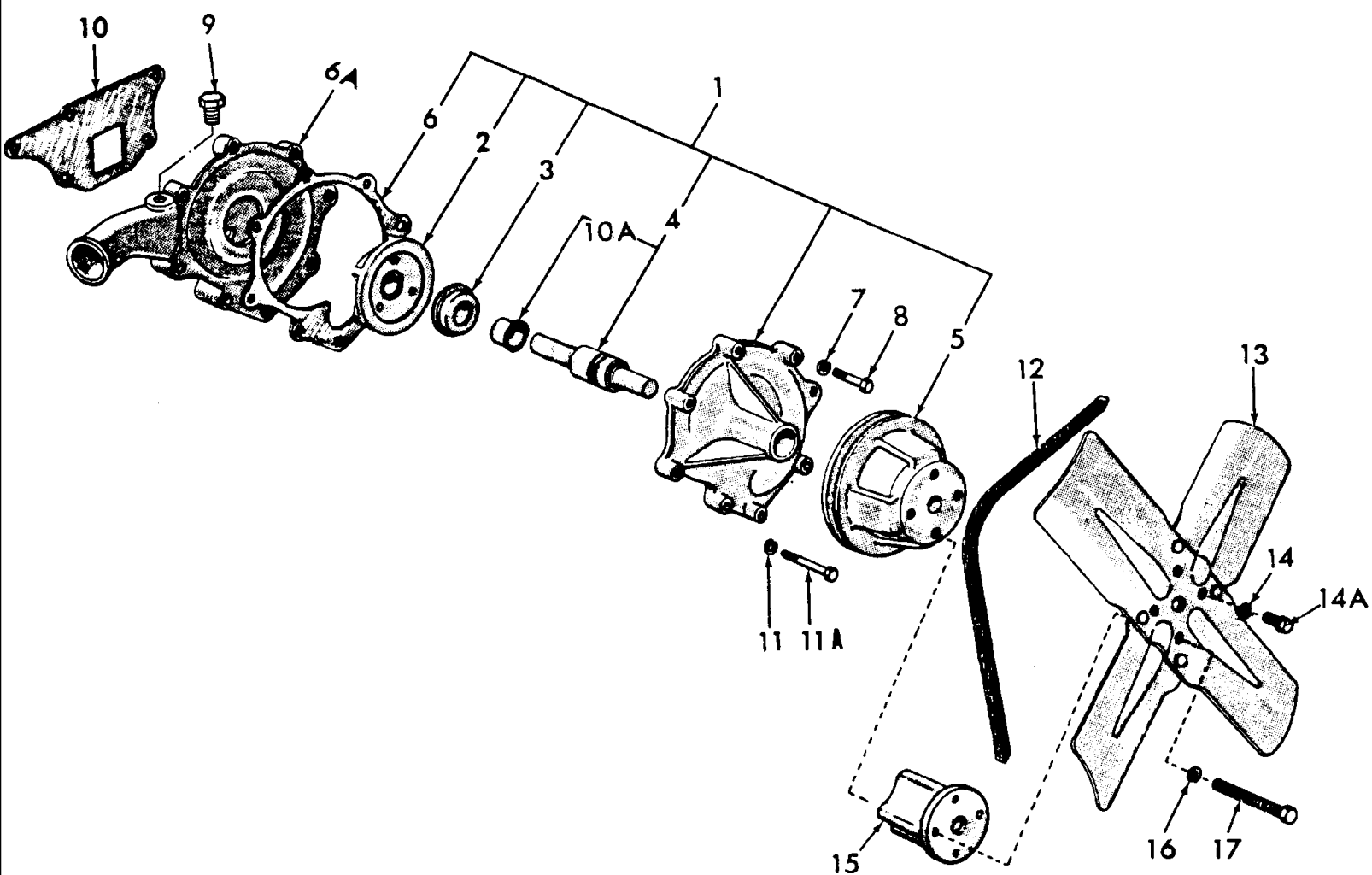

3000-SERIES 3 CYL TRACTOR (1/65-12/74)

08B01 WATER PUMP & RELATED PARTS

Ref	Part Number	Qty	Description
	EC0N8501ADS	1	Pump Assy., Water, Single Pulley, 4 Cylinder, L/Air, 5000,7000, NHNA Only, Start Year: 01/01/1965
	87800115	1	Pump Assy., Water, 2000,3000,4000, Also order FP-592(81872637),, Start Year: 01/01/1965
1	82845215DS	1	Kit, Pump Cover, 5000,7000, Includes: Ref. 2 thru 6, NHNA Only, Start Year: 01/01/1965
1	82845215	1	Kit, Pump Cover, 2000,3000,4000, Includes: Ref. 2 thru 6, Start Year: 01/01/1965
2	83926005	1	Impeller, Use w/D8NN-8501-UC, Start Year: 01/01/1965
3	F1NN8A559CA	1	Seal & Seat Assy., Start Year: 01/01/1965
4	C5NE8530B	1	Bearing Assy., Start Year: 01/01/1965
5	C5NE8509A	1	Pulley, Start Year: 01/01/1965
6	83959398	1	Gasket, 5000,7000, Start Year: 01/01/1965
6	83959398	1	Gasket, 2000,3000,4000, Start Year: 01/01/1965
6A	D5NN8505A	1	Housing, 5000,7000, Start Year: 01/01/1965
6A	E6NN8505BA	1	Housing, 2000,3000,4000, Start Year: 01/01/1965
7	80681	4	Washer, Lock, 5/16", Start Year: 01/01/1965
8	88275	4	Screw, Cap, HH, G5, 5/16"-18 x 1-1/2", Start Year: 01/01/1965
9	80781	1	Plug, Pipe, Sq Hd, 3/8"-18, Start Year: 01/01/1965
10	E5NN8507AB	1	Gasket, Start Year: 01/01/1965
10A	100E8550	1	Slinger, Years: 01/01/1965-12/31/1980
	C5NE8A514A	1	Impeller Assy., Use prior to D8NN-8501-UC, Years: 01/01/1965-12/31/1974
11	81821693	4	Washer, Lock, 3/8", Start Year: 01/01/1965
11A	280161	4	Screw, Cap, HH, G5, 3/8"-16 x 3", Start Year: 01/01/1965
	DJPN8591A	AR	Kit, Water Pump Repair, Use Prior to D8NN-8501-UC, Includes:, Years: 01/01/1965-12/31/1974
	C5NE8A514A	1	Impeller Assy.
	F1NN8A559CA	1	Seal Assy.
	C5NE8530B	1	Bearing
	83959398	1	Gasket
	E5NN8507AB	1	Gasket
	EGPN8591DA	AR	Kit, Water Pump Repair, Use w/# D8NN-8501-UC Includes:, Start Year: 01/01/1965
	83926005	1	Impeller
	F1NN8A559CA	1	Seal & Seat
	C5NE8530B	1	Bearing
	83959398	1	Gasket
	E5NN8507AB	1	Gasket
12	577240	1	Belt, Drive, 1/2" x 54.50, U.K.-Antwerp, Except 7000, Start Year: 01/01/1965
12	86514618	1	Belt, Drive, 1/2" x 54.00, U.S., Except 7000, Start Year: 01/01/1965
12	D4NN10C318A	1	Belt, Drive, 1/2" x 54.00, U.K.-Antwerp, 7000, Start Year: 10/01/1971
12	D3NN10C318C	1	Belt, Drive, 1/2" x 55.00, U.S., 7000, Start Year: 10/01/1971
13	C5NN8600A	1	Fan Assy., 4 Blade, 2000, Start Year: 01/01/1965
13	C5NN8600A	1	Fan Assy., 4 Blade, w/Cooler, Gas, 3000 Except 3500, Start Year: 01/01/1965
13	C5NN8600A	1	Fan Assy., 4 Blade, 4500 Gas, 4000-5100 & Diesel Except Tropical, Start Year: 01/01/1965
13	C5NN8600A	1	Fan Assy., 4 Blade, 4400, Years: 01/01/1965-07/31/1970
13	D9NN8600AA	1	Fan Assy., 6 Blade, 2000 Diesel Tropical, Start Year: 01/01/1965

3000-SERIES 3 CYL TRACTOR (1/65-12/74)

08B01 WATER PUMP & RELATED PARTS

Ref	Part Number	Qty	Description
13	D9NN8600AA	1	Fan Assy., 6 Blade, w/Cooler, 3550 Gas, Start Year: 01/01/1972
13	D9NN8600AA	1	Fan Assy., 6 Blade, w/Cooler, 3500 Gas, Years: 01/01/1965-12/31/1972
13	D9NN8600AA	1	Fan Assy., 6 Blade, 4000 Gas & LPG Except 4500, Years: 01/01/1965-12/31/1972
13	D9NN8600AA	1	Fan Assy., 6 Blade, 5100 Gas, Start Year: 01/01/1965
13	D9NN8600AA	1	Fan Assy., 6 Blade, 4400, Start Year: 08/01/1970
13	D9NN8600AA	1	Fan Assy., 6 Blade, 5200, Years: 01/01/1967-05/31/1973
13	69NY8600A	1	Fan Assy., 6 Blade, Mexico Only, Start Year: 01/01/1968
13	D3NN8600A	1	Fan Assy., 7 Blade, 17" Dia., 5200-7000, Start Year: 06/01/1973
	C5NN8607A	1	Blade, Fan, 2 Blade, 2000 Diesel, No Longer Serviced (NH-E), Start Year: 01/01/1965
14	80681	4	Washer, Lock, 5/16", Start Year: 01/01/1965
14A	280559	4	Screw, Cap, HH, G5, 5/16"-24 x 3/4", Except 4200-5200-7200, Start Year: 01/01/1965
15	D5NN8546F	1	Spacer, Water Pump Pulley to Fan, 4200, Years: 01/01/1966-12/31/1973
15	D5NN8546F	1	Spacer, Water Pump Pulley to Fan, 5200, Years: 01/01/1967-05/31/1973
15	C7NN8546A	1	Spacer, Water Pump Pulley to Fan, 7200, NHNA Only, Start Year: 01/01/1971
15	C7NN8546A	1	Spacer, Water Pump Pulley to Fan, 5200, Start Year: 06/01/1973
16	80681	4	Washer, Lock, 5/16", 4200-5200-7200, Start Year: 01/01/1966
17	300909S36	4	Screw, Cap, Flg Hd, G5, 5/16"-24 x 3-3/4", 4200-7200, Start Year: 01/01/1966
17	300909S36	4	Screw, Cap, Flg Hd, G5, 5/16"-24 x 3-3/4", 5200, Years: 01/01/1967-05/31/1973
17	60451	4	Screw, Cap, HH, G5, 5/16"-24 x 2", 5200, Start Year: 06/01/1973
	E2149T9	1	Kit, Hose & Fan Belt, U.K. & Antwerp, 2100-3100-4100, Includes: Parts Listed Below, NH-E Only, Start Year: 01/01/1965
	D5NN8260D	1	Hose
	82012728	2	Clamp Assy.
	C5NN8286B	1	Hose
	82012728	2	Clamp Assy.
	577240	1	Belt
	E2150T9	1	Kit, Hose & Fan Belt, U.K. & Antwerp, 5100-4500, Includes: Parts Listed Below, NH-E Only, Start Year: 01/01/1965
	D5NN8260D	1	Hose
	82012728	2	Clamp Assy.
	C5NN8286C	1	Hose
	82012728	2	Clamp Assy.
	577240	1	Belt

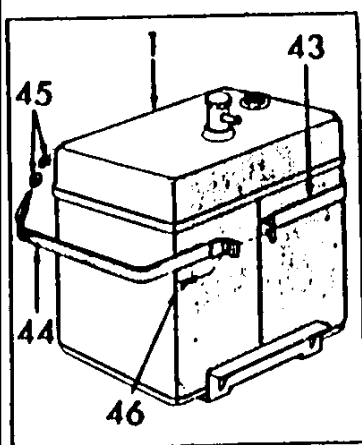

5200

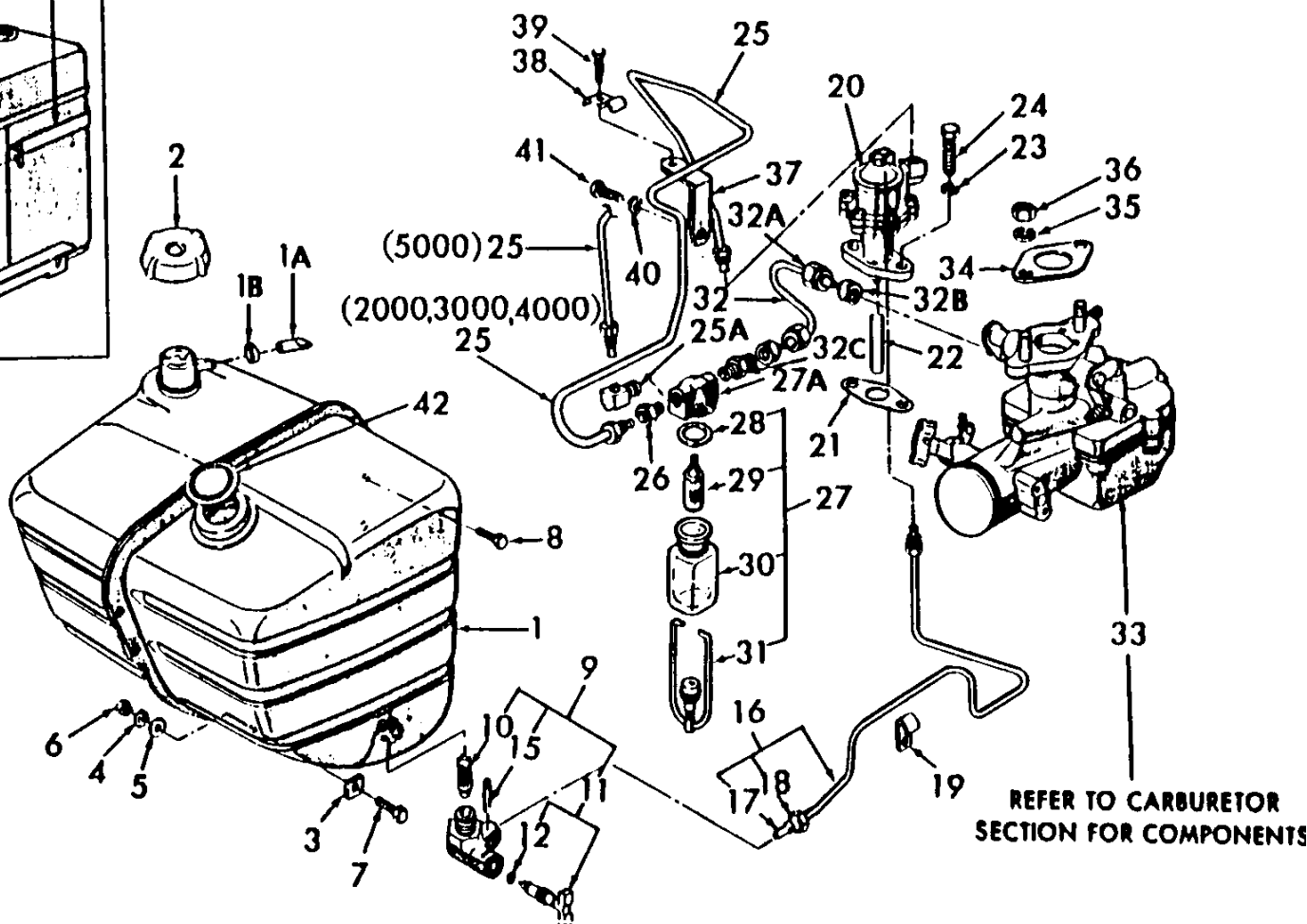

3000-SERIES 3 CYL TRACTOR (1/65-12/74)

09A01 FUEL SYSTEM - GASOLINE (PETROL)

Ref	Part Number	Qty	Description
1	E3NN9002AB	1	Tank Assy., Fuel, 1.97" Neck, 2000, 4110, 4140, 3000 Except 3400, 3500, When replacing prior level tank, also order (1) E3NN-9A316-CA(83943961), (1) E3NN-13N850-AA(83943965), (1) D5NN-14N031-B(83918682) & (5) 54677-S100(83918056), Start Year: 01/01/1965
1	C5NN9002AD	1	Tank Assy., Fuel, 3-1/4" Neck, 3400, 4410, No Longer Serviced, Start Year: 01/01/1965
1	E2NN9002BA	1	Tank Assy., Fuel, 3500, 3550, 4100, 4200, 4400, 4500, Start Year: 01/01/1965
1	D8NN9002HA	1	Tank Assy., Fuel, 5100, Start Year: 01/01/1965
1	C5NN9002AM	1	Tank Assy., Fuel, 5200, NHNA Only, No Longer Serviced, Start Year: 01/01/1965
1A	C5NN9N322A	1	Sleeve, Leak Off Tube Sealing, Service Only, No Longer Serviced (NH-E), Start Year: 01/01/1965
1B	82012717	1	Clamp, Hose, 3/8", U.S., Service Only, Start Year: 01/01/1965
1B	82012717	1	Clamp, Hose, 3/8", U.K.-Antwerp, Service Only, Start Year: 01/01/1965
2	E5NN9N208DA	1	Kit, Fuel Tank Cap, U.S., Includes Decal, NHNA Only, Start Year: 01/01/1965
	E1NN9A095AA	1	Decal, Start Year: 01/01/1965
3	C5NN9N071A	1	Spacer, Lower Mounting, .06 x 1 x 1, Start Year: 01/01/1965
4	280278	5	Washer, Lock, Ext T, 5/16", Except Model 5000, Start Year: 01/01/1965
4	34807S36	5	Washer, Lock, 3/8", 5000, No Longer Serviced (NH-E), Start Year: 01/01/1966
5	80664	5	Washer, 5/16", Except 5000, Start Year: 01/01/1965
5	80702	10	Washer, 3/8", 5000, Start Year: 01/01/1966
6	86629539	5	Nut, G5, 5/16"-24, Except 4200 & 5000, Start Year: 01/01/1965
6	9635082	5	Nut, G5, 5/16"-18, 4200, Start Year: 01/01/1966
6	9628503	5	Nut, G5, 3/8"-16, 5000, Start Year: 01/01/1966
7	280483	3	Screw, Cap, HH, G5, 5/16"-24 x 1", Start Year: 01/01/1965
7	280483	1	Screw, Cap, HH, G5, 5/16"-24 x 1", Start Year: 01/01/1965
7	88011	1	Screw, Cap, HH, G5, 3/8"-16 x 1-1/4", 5000, Start Year: 01/01/1966
8	20677	4	Screw, Cap, HH, G5, 5/16"-24 x 5/8", 4000 Except 4200, Start Year: 01/01/1965
8	20677	2	Screw, Cap, HH, G5, 5/16"-24 x 5/8", 2000, 3000, Start Year: 01/01/1965
8	87872	5	Screw, Cap, HH, G5, 5/16"-18 x 3/4", 4200, Start Year: 01/01/1966
8	88206	4	Screw, Cap, HH, G5, 3/8"-16 x 1", Start Year: 01/01/1966
9	E2NN9N024AA	1	Tap & Screw Assy., Fuel Control, Includes: Body, Ref. 10 & 11, Start Year: 01/01/1965
10	D9NN9N187AA	1	Filter, Tap, Start Year: 01/01/1965
11	E2NN9N200AA	1	Valve & Seal Assy., Includes: Valve & Ref. 12, Start Year: 01/01/1965
12	49886	1	O-Ring, .239" ID x .070" Thk, Valve Seal, Start Year: 01/01/1965
15	D1NN9N084A	1	Retainer, Hair Pin Type, Start Year: 01/01/1965
16	D1NN9282A	1	Tube Assy., Tank to Pump, 5200, NHNA Only, No Longer Serviced, Start Year: 01/01/1967
16	C5NN9282J	1	Tube Assy., Tank to Pump, 4200, Does not include P/N 376016-S(83417038), Sleeve or P/N 87944-S36(81822627), Nut, NHNA Only, No Longer Serviced, Start Year: 01/01/1966
16	C5NN9282S	1	Tube Assy., Tank to Pump, Replaces C5NN9282A, 2000, 3000, 4000, Does not include P/N 376016-S(83417038), Sleeve or P/N 87944-S36(81822627), Nut, No Longer Serviced (NH-E), Start Year: 01/01/1965
16	D0NN9282B	1	Tube Assy., Tank to Pump, 5100, Includes: Tube, Ref. 17 & 18, NHNA Only, Start Year: 01/01/1966
17	376016S	1	Sleeve, Tube Assy. to Tap, Start Year: 01/01/1965
18	87944S36	1	Nut, Inverted Flared Tube, 5/16"-20, Start Year: 01/01/1965

3000-SERIES 3 CYL TRACTOR (1/65-12/74)

09A01 FUEL SYSTEM - GASOLINE (PETROL)

Ref	Part Number	Qty	Description
19	NLS	1	Clip, Tube to Engine Assy., Except 5000 {379953S36}, Start Year: 01/01/1965
19	375647S43	1	Clip, Tube to Front Cover, 5000, NHNA Only, No Longer Serviced, Start Year: 01/01/1966
	80681	1	Washer, Lock, 5/16", 5000, Start Year: 01/01/1966
	9635082	1	Nut, G5, 5/16"-18, 5000, Start Year: 01/01/1966
20	F2NN9350AA	1	Pump Assy., Refer to Fuel Pump Section, NHNA Only, Start Year: 01/01/1965
21	C5NE9417A	1	Gasket, Fuel Pump Mounting, Start Year: 01/01/1965
22	C5NE9400A	1	Rod, Fuel Pump Push, Start Year: 01/01/1965
23	80681	2	Washer, Lock, 5/16", Start Year: 01/01/1965
24	9635884	2	Screw, Cap, HH, G5, 5/16"-18 x 1", Start Year: 01/01/1965
25	86584395	1	Tube Assy., Pump to Filter, Except 5000, Start Year: 01/01/1965
25	C6NE9B273A	1	Tube Assy., Pump to Filter, 5000, NHNA Only, No Longer Serviced, Years: 01/01/1966-05/31/1971
25	D0NN9B273B	1	Tube Assy., Pump to Filter, 5000, NHNA Only, No Longer Serviced, Start Year: 06/01/1971
25A	377196S	1	Elbow, 90°, Tube to Filter, 5000, No Longer Serviced (NHNA), Start Year: 01/01/1966
26	87972S	1/2	Connector, 5/6", 2000, 3000, 4000, 5000, Start Year: 01/01/1965
27	D4NN9155A	1	Filter Assy., Fuel, Includes: Ref. 27A thru 31, Start Year: 01/01/1965
27A	C5NE9165D	1	Cover, Fuel Filter, NHNA Only, Start Year: 01/01/1965
28	C5NN9160A	1	Gasket, Fuel Filter Bowl, Start Year: 01/01/1965
29	C5NN9176A	1	Element, Fuel Filter, No Longer Serviced (NH-E), Start Year: 01/01/1965
30	86508531	1	Bowl, Fuel Filter, Start Year: 01/01/1965
31	D4NN9C297A	1	Ball Assy., Fuel Filter, Must use W/# D4NN9162A, No Longer Serviced (NH-E), Start Year: 01/01/1965
32	D0NN9R510A	1	Tube Assy., Filtler to Carburetor, W/5" Starter, 5000, NHNA Only, Start Year: 06/01/1971
	377656S	1	Elbow, 5/16" Tube 1/8" Pipe, 5000, Start Year: 06/01/1971
32	E2NN9N275AA	1	Tube Assy., Fuel Filter to Carburetor, 2000, 3000, 4000, When replacing prior Tube Assy. (65/1-66) W/C5NN-9N275-A(81814164) also use (1) 377731-S(81814188), (2) 377732-S(81814189), (2) 377733-S43(87768464), (1)C5NN-9E588-A(81814173)., Years: 01/01/1965-01/31/1966
32	E2NN9N275AA	1	Tube, Fuel Filter to Carburetor, 2000, 3000, 4000, Start Year: 02/01/1966
32A	377733S36	2	Nut, Tube, 5/16", 2000, 3000, 4000, No Longer Serviced (NH-E), Start Year: 02/01/1966
32B	377732S	2	Seal Assy., 5/16" Tube, 2000, 3000, 4000, No Longer Serviced (NH-E), Start Year: 02/01/1966
32C	377731S	1	Connector, 5/16" Tube, 2000, 3000, 4000, No Longer Serviced (NH-E), Start Year: 02/01/1966
33	REFERENCE	1	Carburetor Assy., Refer to Fig. 9D1, Start Year: 01/01/1965
34	82845220	1	Gasket, Carburetor to Intake Manifold, Start Year: 01/01/1965
35	80680	2	Washer, Lock, 3/8", Start Year: 01/01/1965
36	86509310	2	Nut, G5, 3/8"-24, Start Year: 01/01/1965
37	C5NE9B325B	1	Bracket Assy., Fuel Tube Support, No Longer Serviced (NH-E), Start Year: 01/01/1965
38	378691S100	1	Clip, Tube to Support Bracket, U.K.-Antwerp, Start Year: 01/01/1965
39	379753S36	1	Screw, Lock, HH, #10-32 x .69, No Longer Serviced (NH-E), Start Year: 01/01/1965
40	80680	1	Washer, Lock, 3/8", Start Year: 01/01/1965
41	88011	1	Screw, Cap, HH, G5, 3/8"-16 x 1-1/4", Start Year: 01/01/1965
42	C5NN9N321B	1	Plate, Sender Gauge Hole, U.K. Only, 2000, NH-E Only, No Longer Serviced, Start Year: 01/01/1965
43	C5NN9N030B	1	Strap & Pad Assy., Tank Support, RH, 5200, NHNA Only, No Longer Serviced, Start Year: 01/01/1967
44	C5NN9N043B	1	Strap & Pad Assy., Tank Support, LH, 5200, NHNA Only, No Longer Serviced, Start Year: 01/01/1967

3000-SERIES 3 CYL TRACTOR (1/65-12/74)
09A01 FUEL SYSTEM - GASOLINE (PETROL)

Ref	Part Number	Qty	Description
45	280717	4	Nut, G5, 7/16"-14, 5200, Start Year: 01/01/1967
46	304701S36	1	Screw, Cap, HH, G5, 5/16"-18 x 1-1/8", 5200, Start Year: 01/01/1967

--

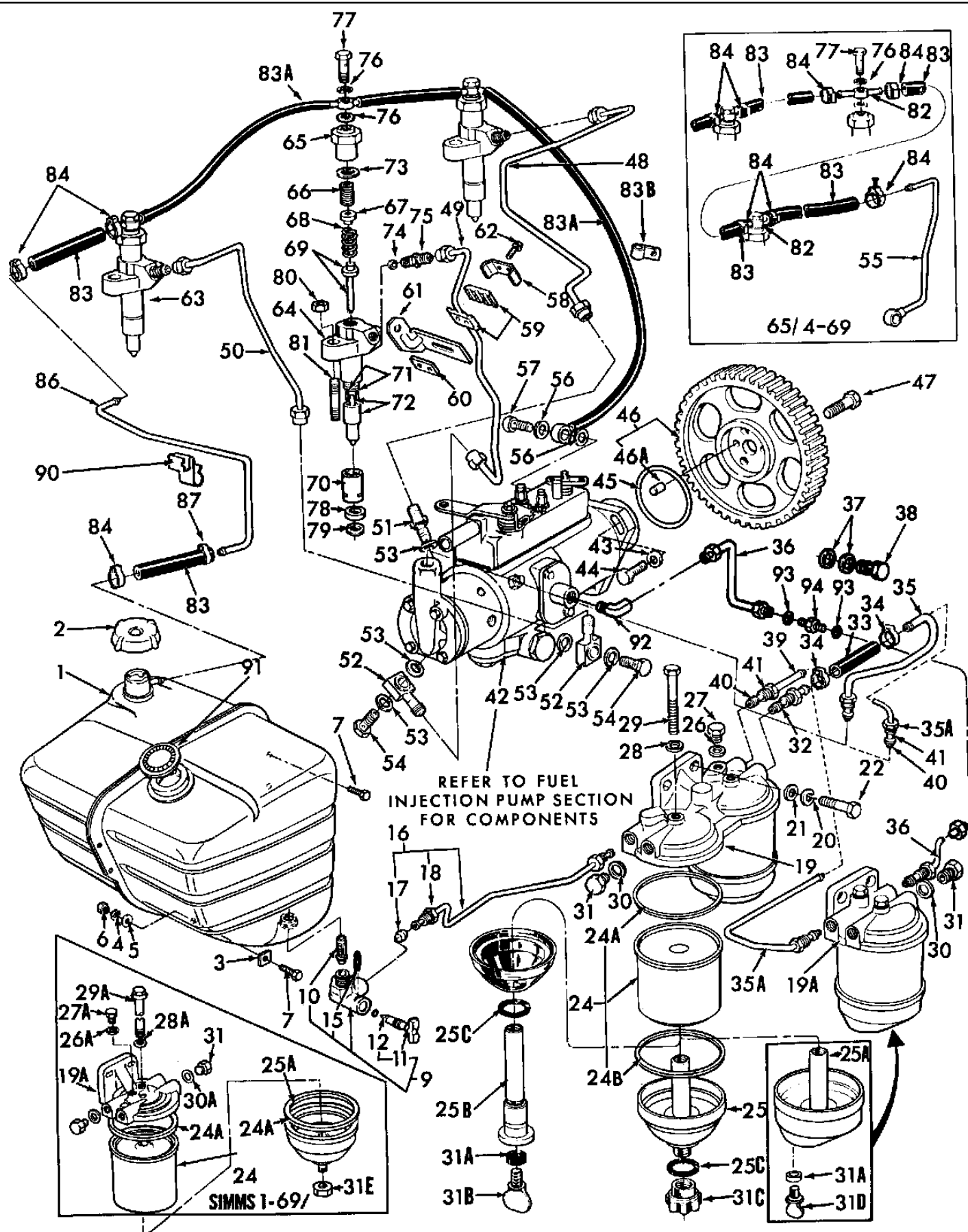

3000-SERIES 3 CYL TRACTOR (1/65-12/74)

09A02 FUEL SYSTEM, DIESEL, W/CAV INJECTION PUMP - 2000,4000 (65/) 3000 (65/12-65 & 9-69 & 1-71/) 5000 (11-72/)

Ref	Part Number	Qty	Description
1	E3NN9002AB	1	Tank Assy., Fuel, 1.97" Neck Replaces P/N C5NN-9002-H, Except 3400, 3500, When replacing prior level 9002 Tank Assy., W/E3NN-9002 Level, also order: (1)E3NN-9A316-CA(83943961), (1)E3NN-13N850-AA(83943965), (1)D5NN-14N031-B(83918682), (5)54677-S100(83918056)., Start Year: 01/01/1965
1	E3NN9002DA	1	Tank Assy., Fuel, W/Cab, 3055, Years: 01/01/1970-12/31/1974
1	C5NN9002AD	1	Tank Assy., Fuel, 3-1/4" Neck, 3400, 4410, No Longer Serviced, Start Year: 01/01/1965
1	E3NN9002KB	1	Tank Assy., Fuel, 3500, 3550, 4100, 4400, 4500, When replacing prior level 9002 Tank Assy., W/E3NN-9002 Level, also order: (1)E3NN-9A316-CA(83943961), (1)E3NN-13N850-AA(83943965), (1)D5NN-14N031-B(83918682), (5)54677-S100(83918056)., Start Year: 01/01/1965
1	C5NN9002AL	1	Tank Assy., Fuel, 4200, NHNA Only, No Longer Serviced, Start Year: 01/01/1966
1	D8NN9002HA	1	Tank Assy., Fuel, 5000, Start Year: 11/01/1972
2	E7NN9030AA	1	Cap Assy., Fuel Tank Filler, Start Year: 01/01/1965
3	C5NN9N071A	1	Spacer, Mounting, .06 x 1 x 1 (1.524 x 25.4 x 25.4mm), Start Year: 01/01/1965
4	280278	AR	Washer, Lock, Ext T, 5/16", Start Year: 01/01/1965
5	87362	AR	Washer, SAE, 5/16", Start Year: 01/01/1965
6	9635082	AR	Nut, G5, 5/16"-18, Start Year: 01/01/1966
7	9635884	AR	Screw, Cap, HH, G5, 5/16"-18 x 1", Start Year: 01/01/1965
9	E2NN9N024AA	1	Tap & Screen Assy., Fuel Control, Includes: Ref. 10 thru 15, Start Year: 01/01/1965
10	D9NN9N187AA	1	Filter, Fuel Control Tap, Start Year: 01/01/1965
11	E2NN9N200AA	1	Valve & Seal Assy., Tap, 1/2"-20, Includes: Ref. 12, Start Year: 01/01/1965
12	49886	1	O-Ring, .239" ID x .070" Thk, Valve Seal, Start Year: 01/01/1965
15	D1NN9N084A	1	Retainer, Tap Valve, Start Year: 01/01/1965
16	D0NN9323A	1	Tube Assy., Tank to Filter, Single Filter, Except 3500, 3550, Start Year: 01/01/1965
16	D0NN9323A	1	Tube Assy., Tank to Filter, Single Filter, 4110, 4410, Start Year: 05/01/1968
16	C5NN9323D	1	Tube Assy., Tank to Filter, Dual Filter, Except 3500 & 3550, Start Year: 01/01/1965
16	C5NN9323D	1	Tube Assy., Tank to Filter, Dual Filter, 2000, NH-E Only, Start Year: 05/01/1973
16	C5NN9323D	1	Tube Assy., Tank to Filter, Dual Filter, 4110, Years: 01/01/1965-04/30/1968
16	C5NN9323F	1	Tube Assy., Tank to Filter, Except 4110 & 4200, Years: 01/01/1965-04/30/1968
16	C5NN9323F	1	Tube Assy., Tank to Filter, 3500, Years: 01/01/1965-12/31/1972
16	D9NN9323AA	1	Tube Assy., Tank to Filter, Except 4110, 4200, 3550, 4100, 4400, Start Year: 05/01/1968
16	C5NN9323K	1	Tube Assy., Tank to Filter, 4200, NHNA Only, No Longer Serviced, Years: 01/01/1966-04/30/1968
16	C7NN9323C	1	Tube Assy., Tank to Filter, 4200, NHNA Only, No Longer Serviced, Years: 05/01/1968-12/31/1973
16	D2NN9323A	1	Tube Assy., Tank to Filter, Single Filter, 5100, Start Year: 11/01/1972
16	D2NN9323A	1	Tube Assy., Tank to Filter, Dual Filter
16	D4NN9323A	1	Tube Assy., Tank to Filter, 5200, NHNA Only, No Longer Serviced, Start Year: 11/01/1972
16	D2NN9323B	1	Tube Assy., Tank to Filter, Dual Filter, 5100, Includes: Ref. 17 & 18, Start Year: 11/01/1972
17	119987ES	1	Ferrule, Tubing, 1/4", Tube to Filter, Replaces P/N EB-9242-A, Start Year: 01/01/1965
18	117757S36	1	Nut, Tubing, 1/4", Replaces P/N EB-9243-A, Start Year: 01/01/1965
19	C5NE9165B	1	Head, Dual Fuel Filter, Years: 01/01/1965-12/31/1968
19A	C5NE9165C	1	Head, Single Fuel Filter, Start Year: 01/01/1965
20	80680	2	Washer, Lock, 3/8", Start Year: 01/01/1965

3000-SERIES 3 CYL TRACTOR (1/65-12/74)

09A02 FUEL SYSTEM, DIESEL, W/CAV INJECTION PUMP - 2000,4000 (65/) 3000 (65/12-65 & 9-69 & 1-71/) 5000 (11-72/)

Ref	Part Number	Qty	Description
21	87016	2	Washer, SAE, 3/8", Start Year: 01/01/1965
22	354452S36	2	Bolt, HH, 3/8"-16 x 1-5/8", Start Year: 01/01/1965
24	83937061	AR	Kit, Fuel Filter Element, Includes: Ref. 24A & 24B, Start Year: 01/01/1965
24A	D8NN9D325BA	1	Gasket, Fuel Filter Element, Upper, Start Year: 01/01/1965
24B	83914036	1	Gasket, Fuel Filter Element, Lower, Start Year: 01/01/1965
	81811884	1	O-Ring, .312" ID x .070" Thk, Start Year: 01/01/1965
	87014S92	1	O-Ring, .562" ID x .070" Thk, Start Year: 01/01/1965
25	C7NN9162B	1	Bowl, Fuel Filter Sediment, W/Single Filter, Start Year: 01/01/1965
25A	C7NN9N044A	1	Bowl, Fuel Filter Sediment, W/Single Filter (SIMMS), Start Year: 01/01/1969
25B	C5NN9N023A	1/2	Retainer & Stud Assy., Filter Bowl, Glass, No Longer Serviced (NHNA), Years: 01/01/1965-12/31/1968
25C	C5NE9D315A	1/2	Seal, Filter Center Bolt, Use W/CFPN-9162-A, Years: 01/01/1965-12/31/1968
26	D1NN9N025A	1	Washer, M10.1 Flat (CAV), With Single Filter, Start Year: 01/01/1965
26	D1NN9N025A	2	Washer, M10.1 Flat (CAV), With Dual Filter, Years: 01/01/1965-12/31/1968
26A	380428S	1	Washer, Filter Air Vent Screw, W/Single Filter, Start Year: 01/01/1969
27	D1NN9N026A	1/2	Plug, M10 x 1.5 Hex Hd. (CAV), Start Year: 01/01/1965
27	D1NN9N026A	1	Screw, Fuel Filter Air Vent, Start Year: 01/01/1965
27A	C5NN9N026A	1	Plug, 5/16" - 24 (Filter Air Bleed Hole) Hex Hd. (SIMMS), With Single Filter, Start Year: 01/01/1969
28	C5NE9F278A	1	Washer M6.5 Flat Aluminum (CAV), With Single Filter, Years: 01/01/1965-12/31/1972
28	C5NE9F278A	2	Washer M6.5 Flat Aluminum (CAV), With Dual Filter, Years: 01/01/1965-12/31/1968
28	81833781	1	Washer (Bolt Seal) (CAV), With Single Filter, Start Year: 01/01/1973
28A	81811884	1	O-Ring, .312" ID x .070" Thk, (SIMMS), With Single Filter, Start Year: 01/01/1969
28A	49886	1	O-Ring, .239" ID x .070" Thk, (CAV), With Single Filter, Start Year: 01/01/1973
29	337505	1	Bolt, 1/4" - 20 x 2-1/8" Hex Hd. (CAV) With Single Filter, Years: 01/01/1965-12/31/1972
29	337505	2	Bolt, 1/4" - 20 x 2-1/8" Hex Hd. (CAV) With Dual Filter, Years: 01/01/1965-12/31/1968
29	337505	1	Bolt, 1/4" - 20 x 2-1/8" (Element Retaining) (CAV), With Single Filter, Start Year: 01/01/1973
29A	D2NN9N090A	1	Bolt, Fuel Filter Center (SIMMS), W/Single Filter, Start Year: 01/01/1969
29B	D2NN9D317A	1	Washer, Filter Center Bolt (SIMMS) With Single Filter, Start Year: 01/01/1969
30	D2NN9N083A	1	Washer 1/2" (CAV), Start Year: 01/01/1965
30A	D2NN9N083A	1	Washer 1/2" (SIMMS), With Single Filter, Start Year: 01/01/1969
31	D1NN9N086A	1	Plug, 1/2" - 20 Hex Hd., (U.S.), NHNA Only, Start Year: 01/01/1965
31	D1NN9N086A	1	Plug, 1/2" - 20 Hex Hd., (U.K.-Antwerp), NH-E Only, Start Year: 01/01/1965
31A	81825363	1/2	Washer 11/32" I.D. Flat, Start Year: 01/01/1965
31B	81825360	1/2	Screw, Tumb, 5/16"-18 x 1/2", (W/Glass Bowl), Years: 01/01/1965-12/31/1968
31C	C5NE9K024A	1	Plug, Filter (Bowl Drain), With Single Filter, Years: 01/01/1965-12/31/1968
31C	C5NE9K024A	2	Plug, Filter (Bowl Drain), (Use with CFPN-9162-A Bowl & Stud Assy.) With Dual Filter, Years: 01/01/1965-12/31/1968
31D	81825360	1	Plug, Fuel Filter Drain, With Single Filter, Start Year: 01/01/1969
31E	C5NE9E334A	1	Cap, (Bowl Drain) (SIMMS), With Single Filter, Start Year: 01/01/1969
32	C5NE9A274C	1	Tube Assy., Fuel Filter Outlet, W/Dual Filter, Years: 01/01/1965-12/31/1968
32	C5NE9A274C	1	Tube Assy., Fuel Filter Outlet, 5000, Start Year: 11/01/1972
33	E3NN9288AA	2	Hose, Fuel Tube, 2" (6.35cm) Long, Years: 01/01/1965-04/30/1971

3000-SERIES 3 CYL TRACTOR (1/65-12/74)

09A02 FUEL SYSTEM, DIESEL, W/CAV INJECTION PUMP - 2000,4000 (65/) 3000 (65/12-65 & 9-69 & 1-71/) 5000 (11-72/)

Ref	Part Number	Qty	Description
33	E3NN9288AA	1	Hose, Fuel Tube, 2" (6.35cm) Long, 5000, Start Year: 11/01/1972
34	82012717	4	Clamp, Hose, Years: 01/01/1965-04/30/1971
34	82012717	2	Clamp, Hose, 5000, Start Year: 11/01/1972
35	C5NE9C520F	1	Tube Assy., Pump Inlet, (W/Dual Filter), No Longer Serviced (NH-E), Years: 01/01/1965-12/31/1968
35A	D5NN9C330A	1	Tube Assy, Filter to Pump (Single Filter) Except 5000, Start Year: 01/01/1965
35A	D2NN9N575B	1	Tube Assy, Filter to Pump (Single Filter), 5000, Start Year: 11/01/1972
35A	E3NN9C330CB	1	Tube, Start Year: 01/01/1965
36	C5NE9D546A	1	Tube Assy., Pump Outlet (W/Dual Filters), Years: 01/01/1965-12/31/1968
36	E3NN9B273DB	1	Tube Assy, Pump Outlet (W/Single Filter) Except 5000 (Repl. D0NN-9C330-A), Start Year: 01/01/1965
36	129270	2	O-Ring, 90 Duro, .414" ID x .072" Thk, Start Year: 01/01/1965
36	D2NN9B273A	1	Tube Assy, Pump to Dual Filter (1 Piece), 5000, Start Year: 05/01/1973
36	D2NN9D546B	1	Tube Assy, Pump Outlet (W/Single Filter) Banjo, 5000, Start Year: 11/01/1972
36	D2NN9B273B	1	Tube Assy, Pump to Dual Filter (1 Piece) Except 5000 (U.K.-Ant.), Start Year: 05/01/1973
37	D2NN9N083A	2	Washer 1/2" (CAV), Start Year: 01/01/1965
38	377503S43	1	Bolt, 1/2" - 20 x 23.5mm Fluid Type (Banjo), Start Year: 01/01/1965
39	C5NE9A274C	1	Tube Assy, Fuel Filter Inlet, (W/Dual Filter), Years: 01/01/1965-12/31/1968
40	96H9242	3	Sleeve, 5/16" Ball (Ferrule), Years: 01/01/1965-12/31/1968
41	379440S43	1	Nut (5/8") Tubing (Sleeve & Nut are part of Tube Assemblies 9A274, 9C520, 9A322), Years: 01/01/1965-12/31/1968
42	REFERENCE	1	Pump Assy, Fuel Injection, Refer to Fig. 9E1, Start Year: 01/01/1965
43	83925582	3	Washer, 11/32", Start Year: 01/01/1965
45	510185	1	O-Ring, 2.234" ID x .139" Thk
44	82855493	3	Bolt, HH, 5/16"-24 x .96, Start Year: 01/01/1965
46	E3NN9F588AA	1	Gear Assy., Fuel Injection Pump, Includes: Gear & Ref. 46A, Start Year: 01/01/1965
46A	387349S	1	Pin, Dowel, 1/4" x 5/16", No Longer Serviced (NH-E), Start Year: 01/01/1965
47	42974S36	3	Screw, Cap, HH, G8, Self-Locking, 5/16"-24 x 5/8", Start Year: 01/01/1965
48	C5NE9A555D	1	Tube Assy., #1 Cylinder, Replaces P/N C5NE-9A555-A, 2000, Start Year: 01/01/1965
48	C5NE9A555D	1	Tube Assy., #1 Cylinder, Replaces P/N C5NE-9A555-A, 3000, Years: 01/01/1965-12/31/1965
48	C5NE9A555D	1	Tube Assy., #1 Cylinder, Replaces P/N C5NE-9A555-A, 4000, Years: 01/01/1965-03/31/1968
48	C7NN9A555G	1	Tube Assy., #1 Cylinder, Replaces P/N C7NN-9A555-F, 4000, Start Year: 04/01/1968
48	C7NN9A555G	1	Tube Assy., #1 Cylinder, Replaces P/N C7NN-9A555-F, 3000, Start Year: 01/01/1971
48	D2NN9A555A	1	Tube Assy., #1 Cylinder, 5000 2000-3000-4000, Start Year: 11/01/1972
49	C5NE9A556D	1	Tube Assy., #2 Cylinder, Start Year: 01/01/1965
49	D2NN9A556A	1	Tube Assy., #2 Cylinder, 5000, Start Year: 11/01/1972
50	C5NE9A557E	1	Tube Assy., #3 Cylinder, 2000-3000-4000, Start Year: 01/01/1965
50	D2NN9A557A	1	Tube Assy., #3 Cylinder, 5000, Start Year: 11/01/1972
50	D2NN9A558A	1	Tube Assy., #4 Cylinder, 5000, Start Year: 11/01/1972
51	C5NN9N022A	1	Valve Assy., Fuel Pump Injector, P/N C5NN-9N022-A(81815263) & D4NN-9N022-A(83903040) must be used together. May be used when fluctuating RPM's are encountered under light Engine load conditions., No Longer Serviced (NH-E), Start Year: 01/01/1965
51	C7NN9N282A	1	Connector, #1 Injector Tube, No Longer Serviced, Start Year: 01/01/1965

3000-SERIES 3 CYL TRACTOR (1/65-12/74)

09A02 FUEL SYSTEM, DIESEL, W/CAV INJECTION PUMP - 2000,4000 (65/) 3000 (65/12-65 & 9-69 & 1-71/) 5000 (11-72/)

Ref	Part Number	Qty	Description
52	377517S15	2	Connector, #2 & #3 Injector, Banjo, Start Year: 01/01/1965
53	81820799	8	Washer, 3/8" (9.65mm) I.D., 1/2" (12.7mm) O.D., Start Year: 01/01/1965
54	D4NN9N022A	2	Valve Assy., Fuel Pump Injector, P/N C5NN-9N022-A(81815263) & D4NN-9N022-A(83903040) must be used together. May be used when fluctuating RPM's are encountered under light Engine load conditions., Start Year: 01/01/1965
55	C5NE9A593A	1	Tube Assy., Pump Leak-Off, Years: 01/01/1965-04/30/1969
56	D1NN9N025A	2	Washer, Flat, M10.1, Start Year: 01/01/1965
57	377502S43	1	Bolt, M10 x 1.5 x 19mm Fluid Type, Start Year: 01/01/1965
58	C5NE9C344D	1	Clamp, Fuel Tube, Upper, 2000-3000-4000, Start Year: 01/01/1965
58	D2NN9C334A	1	Clamp, Fuel Tube, Upper, 5000, No Longer Serviced, Start Year: 11/01/1972
59	C5NE9E320B	1	Insert, Fuel Tube Clamp, Rubber, 2000-3000-4000, Start Year: 01/01/1965
59	D2NN9E320A	1	Insert, Fuel Tube Clamp, Rubber, 5000, No Longer Serviced (NH-E), Start Year: 11/01/1972
60	C5NE9C333A	1	Plate, Fuel Tube Clamp, 2000-3000-4000, Start Year: 01/01/1965
60	D2NN9C333A	1	Plate, Fuel Tube Clamp, 5000, No Longer Serviced, Start Year: 11/01/1972
61	C5NE9E299D	1	Clamp, Fuel Tube, Lower, No Longer Serviced, Start Year: 01/01/1965
62	355122S36	2	Screw & Washer Assy., #10-32 x 1-1/8", Use W/SIMMS Injector 65/9-71, Start Year: 01/01/1965
63	D0NN9F593A	3	Injector Assy., Fuel, U.K.-Antwerp, 2000, Includes: Ref. 64 thru 77, Start Year: 01/01/1965
63	C5NE9F593C	3	Injector Assy., Fuel, Replaces P/N C7NN-9F593-BB, 4000, Includes: Ref. 64 thru 77, No Longer Serviced (NH-E), Start Year: 01/01/1965
63	D0NN9F593A	4	Injector Assy., Fuel, U.S., 2000, 3000, 5000, Includes: Ref. 64 thru 77, Years: 01/01/1965-10/31/1974
63	D0NN9F593A	3	Injector Assy., Fuel, 3000, Includes: Ref. 64 thru 77, Start Year: 01/01/1965
64	C5NE9F595A	3	Holder Assy., Injector Nozzle, Includes: Ref. 65 thru 71, No Longer Serviced (NH-E), Start Year: 01/01/1965
65	C5NE9H510A	3/4	Nut, Holder Cap, Use with CAV Injector, 65/, No Longer Serviced (NHNA), Start Year: 01/01/1965
65	E1ADDN993196B	3	Nut, Injector Cap, Use W/SIMMS Injector 65/9-71, Years: 01/01/1965-09/30/1971
66	C5NE9F540A	3/4	Nut, Injector Spring Cap, Start Year: 01/01/1965
67	C5NN9N519A	3	Plate, Injector Spring, Use W/CAV Injector 65/, No Longer Serviced, Years: 01/01/1965-09/30/1971
67	D1NN9N519A	3/4	Plate, Injector Spring, Use W/CAV Injector 65/, Start Year: 01/01/1965
67	C5NE9H511A	3/4	Shim, Injector, Use W/CAV Injector 65/, No Longer Serviced (NHNA), Start Year: 01/01/1965
68	E1ADDN993193	3	Spring, Injector, U.S., Use W/CAV Injector 65/, NH-E Only, Years: 01/01/1965-09/30/1971
68	C5NE9F537A	3/4	Spring, Injector, Use W/CAV Injector 65/, Start Year: 01/01/1965
69	C5NE9G508B	3	Spindle Assy., Fuel Filter, No Longer Serviced (NHNA), Years: 01/01/1965-09/30/1971
69	E0NN9G508AA	3/4	Spindle Assy., Injector, Use W/SIMMS Injector 65/9-71, No Longer Serviced (NHNA), Start Year: 01/01/1965
70	D1NN9K549A	3/4	Nut, Injector Nozzle, Start Year: 01/01/1965
71	380409S	AR	Pin, Dowel, .116 x .394, Use W/SIMMS Injector 65/9-71, No Longer Serviced, Start Year: 01/01/1965
71	E174CL9	3	Pin, Body Locating, Use W/CAV Injector 65/, No Longer Serviced, Years: 01/01/1965-09/30/1971
71	380410S	AR	Pin, Dowel, .115 x .394, Use W/CAV Injector 65/, No Longer Serviced, Start Year: 01/01/1965
71	380419S	AR	Pin, Dowel, .114 x .394, No Longer Serviced, Start Year: 01/01/1965
	2701E9K548	3	Shim, Nozzle, 3/8" Flat, Use W/Simms Injector, Years: 01/01/1965-09/30/1971
72	D0NN9E527A	3	Nozzle Assy., Fuel Injector, 2000-3000-5000, Start Year: 01/01/1965
72	C5NE9E527C	3/4	Nozzle Assy., Fuel Injector, 4000, Start Year: 01/01/1965

3000-SERIES 3 CYL TRACTOR (1/65-12/74)

09A02 FUEL SYSTEM, DIESEL, W/CAV INJECTION PUMP - 2000,4000 (65/) 3000 (65/12-65 & 9-69 & 1-71/) 5000 (11-72/)

Ref	Part Number	Qty	Description
73	D1NN9R524A	3/4	Washer, Flat, 13/16", Start Year: 01/01/1965
74	C5NE9G547A	3/4	Washer, Injector Adaptor Seal, Start Year: 01/01/1965
75	379764S	3	Connector, Use W/Simms Injector, No Longer Serviced (NH-E), Years: 01/01/1965-09/30/1971
76	380428S	6/8	Washer, Flat, Leak-Off Fitting, Replaces P/N C5NE-9G546-A, Start Year: 01/01/1965
77	D1NN9R523A	3/4	Bolt, Leak-Off Tube, Start Year: 01/01/1965
78	81806277	3/4	Seal, Injector, Start Year: 01/01/1965
79	C5NE9E529A	3/4	Washer, Injector Sealing, Start Year: 01/01/1965
	83947824	2	Connector, 5/16" Flare x 1/2"-20 O-Ring, Start Year: 01/01/1965
80	86629539	6/8	Nut, G5, 5/16"-24, Start Year: 01/01/1965
	83947824	2	Connector, 5/16" Flare x 1/2"-20 O-Ring, Start Year: 01/01/1965
81	380583S36	6/8	Stud, Screw, 5/16"-18-24 x 1.88, Start Year: 01/01/1965
82	NS	3	Fitting, Banjo, 3/16", Not Serviced, Years: 01/01/1965-04/30/1969
83	E3NN9G577AA	4	Hose, Injector Leak-Off, 4-7/8" Lg., Cut to 3" Tank Return & 1st Banjo Fitting, Years: 01/01/1965-04/30/1969
83	E3NN9G577AA	11	Hose, Injector Leak-Off, 4-7/8" Lg., Leak-Off tube Assy. to Fuel Return Tube, Start Year: 05/01/1969
83A	D9NN9A564GB	1	Tube Assy., Leak-Off, Complete, U.K.-Antwerp, 2000-3000-4000, Start Year: 05/01/1969
83A	D9NN9A564GB	1	Tube Assy., Leak-Off, Complete, U.S., 2000-3000-4000, Start Year: 01/01/1965
83A	D9NN9A564EB	1	Tube Assy., Fuel Injection Leak-Off, Complete, Replaces P/N D2NN-9A564-G, 5000, Start Year: 11/01/1971
83B	C7NN9F524A	1	Clip, Leak-Off Tube to Pump, U.K.-Antwerp, NH-E Only, No Longer Serviced, Start Year: 05/01/1969
84	82012717	7	Clamp, Hose, Replaces P/N 377931-S43, Years: 01/01/1965-04/30/1969
84	82012717	2	Clamp, Hose, Replaces P/N 377931-S43, Start Year: 05/01/1969
86	C5NN9A337H	1	Tube Assy., Return to Tank, Except 4200, Start Year: 01/01/1965
86	C7NN9A337B	1	Tube Assy., Return to Tank, 4200, NHNA Only, No Longer Serviced, Start Year: 01/01/1966
87	82012717	2	Clamp, Hose, Start Year: 01/01/1965
90	C5NN9N340C	1	Clip, Fuel Return Tube, Start Year: 01/01/1965
91	C5NN9N321B	1	Plate, Sender Gauge Hole, L/Fuel Gauge, U.K., 2000, NH-E Only, No Longer Serviced, Start Year: 01/01/1965
92	83951858	1	Elbow, 90°, 5/16", Flareless, 1/2"-20, Start Year: 01/01/1965
93	129270	2	O-Ring, 90 Duro, .414" ID x .072" Thk, Start Year: 01/01/1965
94	83947824	2	Connector, 5/16" Flare x 1/2"-20 O-Ring, Start Year: 01/01/1965
	309801	1	Kit, Third Pressurizing Valve, U.S., 4000, Includes, Parts Listed Below, Order Components, NHNA Only, Start Year: 04/01/1968
	C7NN9A555G	1	Tube
	D4NN9N022A	1	Valve
	C5NE9A556D	1	Tube
	377517S15	1	Fitting
	C5NE9A557E	1	Tube
	81820799	1	Washer

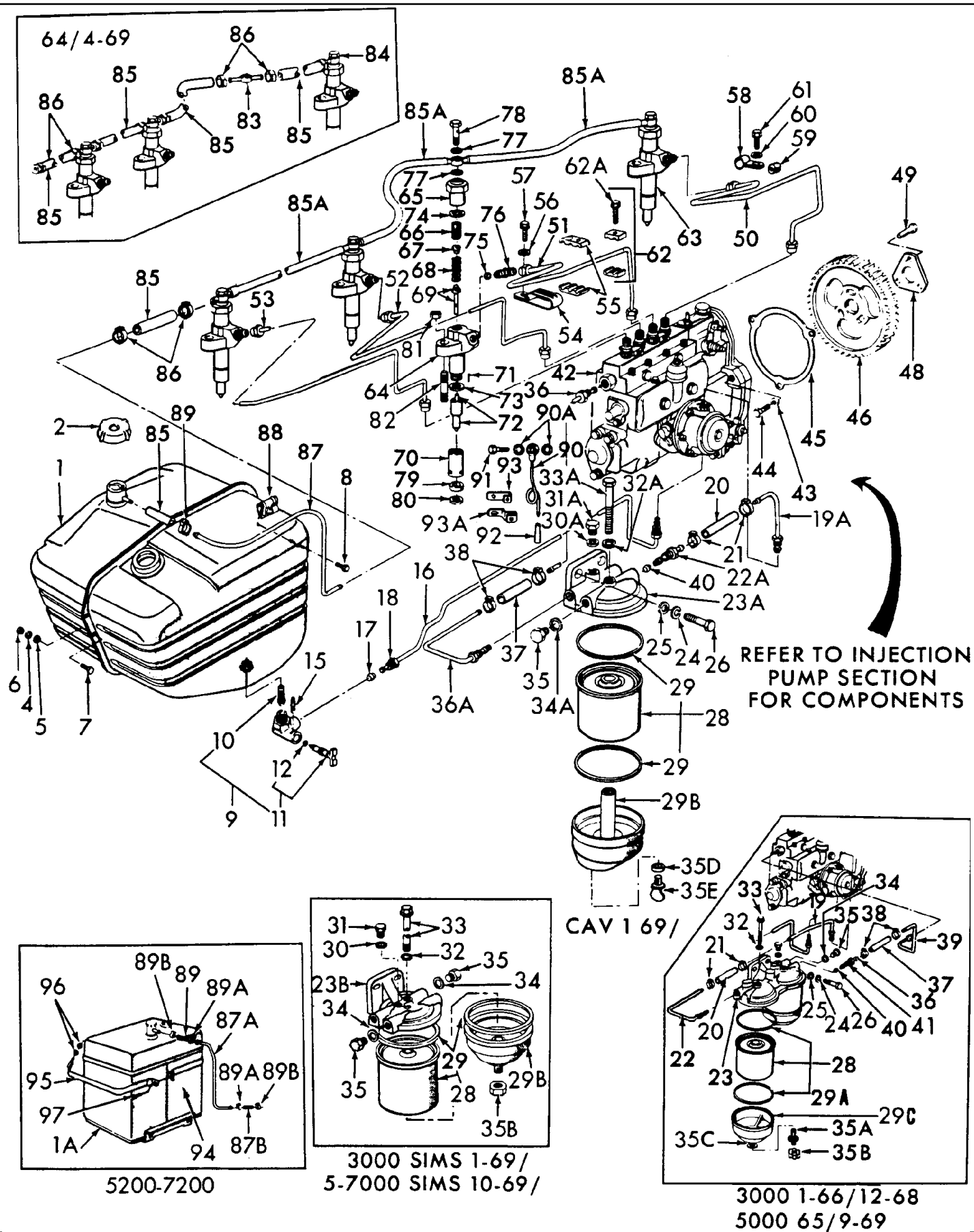

3000-SERIES 3 CYL TRACTOR (1/65-12/74)

09A03 FUEL SYSTEM, DIESEL, W/ SIMMS INJECTION PUMP - 3000 (1-66/8-69 & 1-70/12-70) 5000, 7000

Ref	Part Number	Qty	Description
1	C5NN9002AD	1	Tank Assy, Fuel (3-1/8" Neck), No Longer Serviced, Start Year: 01/01/1966
1	E3NN9002AB	1	Tank Assy, Fuel (1-1/2" Neck) (Repl. C5NN-9002-H), 3100-3120-3300- 3310-3150, Start Year: 01/01/1966
1	E3NN9002KB	1	Tank Assy, Fuel, 3500, Start Year: 01/01/1966
1	NS	1	Tank Assy, Fuel, 5100, {73NY9002A}, Mexico Only, Start Year: 01/01/1968
1	C7NN9002G	1	Tank Assy, Fuel , 5100-7100, 5100 U.K.-Antwerp, Start Year: 01/01/1965
1A	C5NN9002AM	1	Tank Assy, Fuel, 5200-7200, NHNA Only, No Longer Serviced, Start Year: 01/01/1967
2	E7NN9030AA	1	Cap Assy, Tank Filler, No Longer Serviced, Start Year: 01/01/1965
4	80680	5	Washer, Lock, 3/8", Start Year: 01/01/1965
5	80702	5	Washer, 3/8", Start Year: 01/01/1965
6	9628503	5	Nut, G5, 3/8"-16, Start Year: 01/01/1965
7	88011	1	Screw, Cap, HH, G5, 3/8"-16 x 1-1/4", 3000-5100-7100, Start Year: 01/01/1965
8	88206	3/4	Screw, Cap, HH, G5, 3/8"-16 x 1", Start Year: 01/01/1965
9	E2NN9N024AA	1	Tap & Screen Assy, Fuel Control, Includes: Body & Ref. 10 thru 15, Start Year: 01/01/1965
10	D9NN9N187AA	1	Filter, Control Tap, Start Year: 01/01/1965
11	E2NN9N200AA	1	Valve & Seal Assy (1/2"-20), Includes: Valve & Ref. 12, Start Year: 01/01/1965
12	49886	1	O-Ring, .239" ID x .070" Thk, Valve Seal, Start Year: 01/01/1965
15	D1NN9N084A	1	Retainer, Fuel Control Tap Valve, Start Year: 01/01/1965
16	C5NN9282N	1	Tube Assy, Tank to Pump, .252" O.D. (6.40mm), 3000 Except 3500 (U.S.), Years: 01/01/1966-08/31/1967
16	C5NN9282N	1	Tube Assy, Tank to Pump, .252" O.D. (6.40mm), 3000 Except 3500 (U.K.-Ant), Years: 01/01/1966-12/31/1970
16	C5NN9291G	1	Tube, Tank to Pump, 1/4" OD, 3500, NHNA Only, Years: 01/01/1966-12/31/1970
16	C5NN9291G	1	Tube, Tank to Pump, 1/4" OD (6.350mm), 3000 (U.S.) Note: When replacing prior 5/16" O.D. Fuel Tubing also use (2) 117757-S36 Nut & (2) 119987-ES Ferrule, NHNA Only, Years: 09/01/1967-12/31/1970
16	C5NN9282T	1	Tube Assy, Tank to Pump, 3500 U.K. & Antwerp, NH-E Only, No Longer Serviced, Years: 01/01/1966-12/31/1970
16	D8NN9282BA	1	Tube Assy., Tank to Pump, 5100, 7100, Start Year: 01/01/1965
16	D1NN9282B	1	Tube Assy, Tank to Pump, 5200-7200, NHNA Only, Start Year: 01/01/1967
17	376016S	2	Sleeve 5/16", W/5/16" Tubing, Years: 01/01/1965-08/31/1967
18	87944S36	2	Nut 5/16", 20 Inverted Flared Tube W/5/16" Tubing, Years: 01/01/1965-08/31/1967
18	117757S36	2	Nut 1/4", Tube, With 1/4" Tubing, Start Year: 09/01/1967
19	C5NE9369B	1	Tube Assy, Pump Outlet, 5000, Years: 01/01/1965-09/01/1969
18	119987ES	2	Ferrule 1/4", Tube, W/1/4" Tubing, Start Year: 09/01/1967
19	C5NE9B273C	1	Tube Assy, Pump to Filter (Double Filters) 3000, No Longer Serviced, Years: 01/01/1966-12/31/1968
19A	D0NN9B273A	1	Tube Assy, Pump to Single Filter (1 Pc.) 3000, No Longer Serviced (NH-E), Years: 01/01/1969-12/31/1970
19A	C7NN9369A	1	Tube Assy, Pump to Filter (Single, SIMMS) 5000-7000, Start Year: 10/01/1969
	83947824	1	Connector, 5/16" Flare x 1/2"-20 O-Ring, 5000-7000, Start Year: 04/01/1983
	129270	1	O-Ring, 90 Duro, .414" ID x .072" Thk, 5000-7000, Start Year: 04/01/1983
19A	D2NN9B273A	1	Tube Assy, Fuel Pump to Dual Filter (1 Pc.) 5000 U.K.-Antwerp, Start Year: 05/01/1973
20	E3NN9288AA	1	Hose, Fuel Tube 2-1/2" (6.35cm) Long, 3000, Years: 01/01/1965-04/30/1971
20	E3NN9288AA	1	Hose, Fuel Tube 2-1/2" (6.35cm) Long, 5000-7000, Years: 01/01/1965-03/31/1983
21	82012717	2	Clamp, Hose, 3000, Years: 01/01/1965-04/30/1971

3000-SERIES 3 CYL TRACTOR (1/65-12/74)

09A03 FUEL SYSTEM, DIESEL, W/ SIMMS INJECTION PUMP - 3000 (1-66/8-69 & 1-70/12-70) 5000, 7000

Ref	Part Number	Qty	Description
21	82012717	2	Clamp, Hose, 5000-7000, Years: 01/01/1965-03/31/1983
22	C5NE9A322D	1	Tube Assy, Filter Inlet (Dual Filter), 3000, No Longer Serviced (NHNA), Years: 01/01/1965-12/31/1968
22	C5NE9A322D	1	Tube Assy, Filter Inlet (Dual Filter), 5000, No Longer Serviced (NHNA), Years: 01/01/1965-09/30/1969
22A	C5NE9A274C	1	Tube Assy, Filter Inlet (Single Filter), 3000, Years: 01/01/1969-12/31/1970
22A	C5NE9A274C	1	Tube Assy, Filter Inlet (Single Filter), 5000-7000, Years: 10/01/1969-03/31/1983
23	C5NE9165A	1	Head, Dual Fuel Filter, 3000, No Longer Serviced, Years: 01/01/1965-12/31/1968
23	C5NE9165A	1	Head, Dual Fuel Filter, 5000, No Longer Serviced, Years: 01/01/1965-09/30/1969
23A	C5NE9165C	1	Head, Single Fuel Filter (CAV), 3000, Years: 01/01/1969-12/31/1970
23B	C7NN9165C	1	Head, Single Fuel Filter (SIMMS), 3000, Years: 01/01/1969-12/31/1970
23B	C7NN9165C	1	Head, Single Fuel Filter (SIMMS), 5000-7000, Start Year: 10/01/1969
24	80680	AR	Washer, Lock, 3/8"
25	87016	AR	Washer, SAE, 3/8"
26	354452S36	2	Bolt 3/8", 16 x 1-5/8" Hex Hd., 3000, Start Year: 01/01/1965
26	88011	2	Screw, Cap, HH, G5, 3/8"-16 x 1-1/4", 7000, Start Year: 10/01/1971
28	83937061	AR	Kit, Fuel Filter Element, Includes: Element, Ref. 29A & 29B, Start Year: 01/01/1965
29	D8NN9D325BA	1	Gasket, Fuel Filter Element, Upper, Start Year: 01/01/1965
29A	83914036	1	Gasket, Fuel Filter Element, Lower, Start Year: 01/01/1965
	81811884	1	O-Ring, .312" ID x .070" Thk, Start Year: 01/01/1965
	87014S92	1	O-Ring, .562" ID x .070" Thk, Start Year: 01/01/1965
29B	C7NN9162B	1	Bowl, Filter Sediment, Single Filter Cav, 3000, Years: 01/01/1969-12/31/1970
29C	C7NN9N044A	2	Bowl, Filter Sediment, Dual, Simms, 3000, Years: 01/01/1965-12/31/1968
29C	C7NN9N044A	1	Bowl, Filter Sediment, Single, SIMMS, 3000, Years: 01/01/1969-12/31/1970
29C	C7NN9N044A	2	Bowl, Filter Sediment, Dual, SIMMS, 5000, Years: 07/01/1968-09/30/1969
29C	C7NN9N044A	1	Bowl, Filter Sediment, Single, SIMMS, 5000,7000, Start Year: 10/01/1969
30	380428S	2	Washer, Filter Air Plug, 5000, W/Dual SIMMS, Years: 01/01/1965-04/30/1969
30	380428S	1	Washer, Filter Air Plug, 5000,7000 W/Single SIMMS, Start Year: 10/01/1969
30	380428S	2	Washer, Filter Air Plug, 3000 W/Dual SIMMS, Years: 01/01/1965-12/31/1968
30	380428S	1	Washer, Filter Air Plug, 3000 W/Single SIMMS, Years: 01/01/1968-12/31/1970
30A	D1NN9N025A	1	Washer, Flat, M10.1, Single CAV, Years: 01/01/1969-12/31/1970
31	C5NN9N026A	2	Plug, 5/16"- 24 HH, Dual SIMMS, 5000, Years: 01/01/1965-09/30/1969
31	C5NN9N026A	1	Plug, 5/16"-24, Single SIMMS, 5000, 7000, Start Year: 10/01/1969
31	C5NN9N026A	2	Plug, 5/16"-24, Dual SIMMS, 3000, Years: 01/01/1965-12/31/1968
31	C5NN9N026A	1	Plug, 5/16"-24, Single SIMMS, 3000, Years: 01/01/1969-12/31/1970
31A	D1NN9N026A	1	Screw, Filter Air Vent, Single CAV, Years: 01/01/1969-12/31/1970
32	81811884	2	O-Ring, .312" ID x .070" Thk, Dual SIMMS, 5000, Years: 01/01/1965-09/30/1969
32	81811884	1	O-Ring, .312" ID x .070" Thk, Single SIMMS, 5000, 7000, Start Year: 10/01/1969
32	81811884	2	O-Ring, .312" ID x .070" Thk, Dual SIMMS, 3000, Years: 01/01/1965-12/31/1968
32	81811884	1	O-Ring, .312" ID x .070" Thk, Single SIMMS, 3000, Years: 01/01/1969-12/31/1970
32A	C5NE9F278A	1	Washer, Fuel Filter, Single CAV, Years: 01/01/1969-12/31/1970
33	D2NN9N090A	2	Bolt, HH, 5/16"-18 x 4.31, Dual SIMMS, 3000, Years: 01/01/1965-12/31/1968
33	D2NN9N090A	2	Bolt, HH, 5/16" x 4.31, Dual SIMMS, 5000, Years: 01/01/1965-09/30/1969

3000-SERIES 3 CYL TRACTOR (1/65-12/74)

09A03 FUEL SYSTEM, DIESEL, W/ SIMMS INJECTION PUMP - 3000 (1-66/8-69 & 1-70/12-70) 5000, 7000

Ref	Part Number	Qty	Description
33	D2NN9N090A	1	Bolt, HH, 5/16"-18 x 4.31, Single SIMMS, 3000, Years: 01/01/1969-12/31/1970
33	D2NN9N090A	1	Bolt, HH, 5/16"-18 x 4.31, Single SIMMS, 5000, 7000, Start Year: 10/01/1969
33A	337505	1	Bolt, HH, 1/4"-20 x 2.124, Single CAV, 3000, Years: 01/01/1969-12/31/1970
34	D2NN9N083A	1	Washer, 1/2", , Copper, Dual SIMMS, 3000, Years: 01/01/1965-12/31/1968
34	D2NN9N083A	2	Washer, 1/2", Copper, Single SIMMS, 3000, Years: 01/01/1969-12/31/1970
34	D2NN9N083A	1	Washer, 1/2", Copper, Dual SIMMS, 1/2", 5000, Years: 01/01/1965-03/31/1968
34	D2NN9N083A	2	Washer, 1/2", Copper, Single SIMMS, 1/2", 5000, 7000, Start Year: 10/01/1969
34	381775S	1	Washer, Flat, 3/8", 5000, No Longer Serviced (NH-E), Years: 04/01/1968-09/30/1969
34A	D2NN9N083A	1	Washer, 1/2", CAV Single, 3000, Years: 01/01/1969-12/31/1970
35	C7NN9N057A	1	Plug, HH, Dual Filter, 1/2"-20, 3000, No Longer Serviced (NHNA), Years: 01/01/1965-12/31/1970
35	C7NN9N057A	1	Plug, HH, Dual Filter, HH, 1/2"-20, 5000, No Longer Serviced (NHNA), Years: 01/01/1965-03/31/1968
35	D1NN9N086A	2	Plug, HH, Single Filter, 1/2", 3000, Years: 01/01/1969-12/31/1970
35	D1NN9N086A	2	Plug, HH, Single Filter, 1/2"-20, 5000, 7000, Start Year: 10/01/1969
35	D2NN9K024A	1	Plug, HH, Dual Filter, 3/8"-24, 5000, Years: 04/01/1968-09/30/1969
35A	C5NE9K274B	2	Plug, Filter Drain, Dual SIMMS, 3000, No Longer Serviced (NH-E), Years: 01/01/1965-12/31/1968
35A	C5NE9K274B	2	Plug, Filter Drain, Dual SIMMS, 5000, No Longer Serviced (NH-E), Years: 01/01/1965-09/30/1969
35B	C5NE9E334A	2	Cap, Drain, Plug, Dual SIMMS, 5000, Years: 01/01/1965-09/30/1969
35B	C5NE9E334A	1	Cap, Drain Plug, Single SIMMS, 5000, 7000, Start Year: 10/01/1969
35B	C5NE9E334A	2	Cap, Drain Plug, Dual SIMMS, 3000, Years: 01/01/1965-12/31/1970
35B	C5NE9E334A	1	Cap, Drain, Plug, Single SIMMS, 3000, Start Year: 01/01/1969
35C	C7NN9D315B	2	Seal, Drain Plug, Dual SIMMS, 5000, Years: 01/01/1965-09/30/1969
35C	C7NN9D315B	2	Seal, Drain Plug, Dual SIMMS, 3000, Years: 01/01/1965-12/31/1968
35D	81825363	1	Washer, Flat, Bowl Drain Screw, 11/32", 3000, Years: 01/01/1969-12/31/1970
35E	81825360	1	Plug, Filter Drain, 3000, Years: 01/01/1969-12/31/1970
36	C5NE9A274C	1	Tube Assy., Filter Outlet, Dual Filter, SIMMS, 5000, Years: 01/01/1965-09/30/1969
36	C5NE9A274C	1	Tube Assy., Dual Filter, SIMMS, 3000, Years: 01/01/1965-12/31/1968
36A	D0NN9C330C	1	Tube Assy., Single Filter to Pump, 3000, No Longer Serviced (NHNA), Years: 01/01/1969-12/31/1970
36A	E0NN9C330FA	1	Tube Assy., Single Filter to Pump, 5000, 7000, No Longer Serviced (NHNA), Start Year: 10/01/1969
36A	E3NN9C330CB	1	Tube Assy., Dual Filter to Pump, (1) Piece, UK & Antwerp, 5100, 7100, NH-E Only, Start Year: 05/01/1973
	129270	2	O-Ring, 90 Duro, .414" ID x .072" Thk
	83947824	2	Connector, 5/16" Flare x 1/2"-20 O-Ring
37	E3NN9288AA	1	Hose, 2-1/2" (63.50mm) Lg., 3000, 5000, Years: 01/01/1965-04/30/1971
38	82012717	2	Clamp, Hose, Years: 01/01/1965-04/30/1971
39	C5NE9C520E	1	Tube Assy., Pump Inlet, Dual Filter, 5000, No Longer Serviced, Years: 01/01/1965-09/30/1969
39	C5NE9C520G	1	Tube Assy., Inlet, Dual Filter, 3000, No Longer Serviced, Years: 01/01/1966-12/31/1968
40	96H9242	4	Sleeve, 5/16" Ball, Ferrule, Sleeve & Nut are part of 9369,9A274,9C520 & 9A322, Start Year: 01/01/1965
41	379440S43	4	Nut, 5/8" Tubing, Sleeve & Nut are part of 9369,9A274,9C520 & 9A322, Start Year: 01/01/1965
42	REFERENCE	1	Pump Assy., Fuel Injection, Refer to Fig. 9E2, Start Year: 01/01/1965
43	83925582	3	Washer, 11/32", Start Year: 01/01/1965
44	380204S36	3	Bolt, 5/16"-24 x 1.46", Start Year: 01/01/1965
45	E6NN9F585AA	1	Gasket, Fuel Injection Pump, Start Year: 01/01/1965

3000-SERIES 3 CYL TRACTOR (1/65-12/74)

09A03 FUEL SYSTEM, DIESEL, W/ SIMMS INJECTION PUMP - 3000 (1-66/8-69 & 1-70/12-70) 5000, 7000

Ref	Part Number	Qty	Description
46	E3NN9F589CA	1	Gear, Fuel Injection Pump, Start Year: 01/01/1965
48	C5NE9F586A	1	Plate, Injection Pump Gear, Start Year: 01/01/1965
49	82935696	3	Bolt, 5/16"-24 x 1", Start Year: 01/01/1965
50	C5NE9A555E	1	Tube Assy., #1 Cylinder, 3000, Years: 01/01/1966-12/31/1970
50	C7NN9A555G	1	Tube Assy., #1 Cylinder, 3000, Years: 01/01/1971-09/30/1975
50	C5NE9A555F	1	Tube Assy., #1 Cylinder, 5000, 7000, Start Year: 01/01/1965
51	C5NE9A556E	1	Tube Assy., #2 Cylinder, 3000, Years: 01/01/1966-12/31/1970
51	C5NE9A556D	1	Tube Assy., #2 Cylinder, 3000, Years: 01/01/1971-09/30/1975
51	C5NE9A556F	1	Tube Assy., #2 Cylinder, 5000, 7000, Start Year: 01/01/1965
52	C5NE9A557F	1	Tube Assy., #3 Cylinder, 3000, Years: 01/01/1966-12/31/1970
52	C5NE9A557E	1	Tube Assy., #3 Cylinder, 3000, Years: 01/01/1971-09/30/1975
52	C5NE9A557G	1	Tube Assy., #3 Cylinder, 5000, 7000, Start Year: 01/01/1965
53	C5NE9A558B	1	Tube Assy., #4 Cylinder, 5000, 7000, Start Year: 01/01/1965
54	377486S36	1	Clip, Tube to Manifold, Start Year: 01/01/1965
55	C5NE9E320B	1	Insert, Fuel Tube Clip, Start Year: 01/01/1965
56	351370S43	1	Washer, Flat, 5/16", Start Year: 01/01/1965
57	372287S36	1	Screw & Lockwasher Assy., 5/16"-18 x 3/4", Start Year: 01/01/1965
58	377487S36	1	Clip, Tube to Manifold, Start Year: 01/01/1965
59	C5NE9E322A	1	Insert, Rear, Fuel Tube Clamp, Start Year: 01/01/1965
60	351365S43	1	Washer, .34" I.D. x .75" O.D. x .06", No Longer Serviced (NH-E), Start Year: 01/01/1965
61	372287S36	1	Screw & Lockwasher Assy., 5/16"-18 x 3/4", Start Year: 01/01/1965
62	377485S36	2	Clamp Assy., Injector Tubes, Includes: Clamps & Ref. 62A, Start Year: 01/01/1965
62A	43495S36	1	Screw, HH, W/Washer, #12-24 x 5/8", No Longer Serviced (NHNA), Start Year: 01/01/1965
63	D0NN9F593ARDS	4	Fuel Injector Assy., Rebuilt, 5000, NHNA Only, Years: 01/01/1965-03/31/1968
63	D0NN9F593ARDS	3	Fuel Injector Assy., Rebuilt, 3000, NHNA Only, Years: 01/01/1965-12/31/1970
63	C5NE9F593CRDS	4	Fuel Injector Assy., Rebuilt, 5000, NHNA Only, Start Year: 04/01/1968
63	C9NN9F593BRDS	4	Fuel Injector Assy., Rebuilt, 7000, NHNA Only, Start Year: 10/01/1971
63	D0NN9F593A	4	Fuel Injector Assy., 5000, Years: 01/01/1965-03/31/1968
63	D0NN9F593A	3	Fuel Injector Assy., 3000, Years: 01/01/1966-12/31/1970
63	C9NN9F593B	4	Fuel Injector Assy., 7000, No Longer Serviced (NH-E), Start Year: 10/01/1971
63	C7NN9F593B	4	Fuel Injector Assy., Replaces C7NN9F593D, 5000, Includes: Ref. 64 thru 78, NHNA Only, Start Year: 04/01/1968
64	C5NE9F595A	3/4	Holder Assy., Fuel Injeciton Nozzle, No Longer Serviced (NH-E), Start Year: 01/01/1965
64	C9NN9F595A	4	Holder Assy., Fuel Injection Nozzle, 7000, Includes: Ref. 65 thru 71, No Longer Serviced, Start Year: 10/01/1971
65	E1ADDN993196B	3/4	Nut, Injector Cap, Use W/SIMMS Injector 65/9-71, Years: 01/01/1965-09/30/1971
65	C5NE9H510A	3/4	Nut, Injector Cap, Use W/CAV Injector 65/, No Longer Serviced (NHNA), Start Year: 01/01/1965
66	C5NE9F540A	3/4	Nut, Injection Spring Cap, Start Year: 01/01/1965
65	D1NN9H510A	4	Nut, Injector Cap, 7100,7200, Use W/CAV Injector 65/, No Longer Serviced (NHNA), Start Year: 10/01/1971
66	D1NN9F540A	4	Nut, Injector Spring Cap, Use W/CAV Injector 65/, No Longer Serviced, Start Year: 10/01/1971

3000-SERIES 3 CYL TRACTOR (1/65-12/74)

09A03 FUEL SYSTEM, DIESEL, W/ SIMMS INJECTION PUMP - 3000 (1-66/8-69 & 1-70/12-70) 5000, 7000

Ref	Part Number	Qty	Description
67	C5NN9N519A	3/4	Plate, Injector Spring, Replaces DDN993194, Use W/SIMMS Injector 65/9-71, No Longer Serviced, Years: 01/01/1965-09/30/1971
67	D1NN9N519A	3/4	Plate, Injector Spring, Use W/CAV Injector 65/, Start Year: 01/01/1965
68	NSS	3/4	Spring, Injector, {E1ADDN993293}, Use W/SIMMS Injector 65/9-71, No Longer Serviced, Years: 01/01/1965-09/30/1971
68	C5NE9F537A	3/4	Spring, Injector, Use W/CAV Injector 65/, Start Year: 01/01/1965
68	D1NN9F537A	4	Spring, Injector, Use W/CAV Injector 65/, No Longer Serviced, Start Year: 01/01/1965
69	C5NE9G508B	3/4	Spindle Assy., Injector, Use W/SIMMS Injector 65/9-71, No Longer Serviced (NHNA), Years: 01/01/1965-09/30/1971
69	E0NN9G508AA	3/4	Spindle Assy., Injector, Use W/CAV Injector 65/, No Longer Serviced (NHNA), Start Year: 01/01/1965
70	D1NN9K549A	3/4	Nut, Injector Nozzle, Start Year: 01/01/1965
71	E174CL9	3/4	Dowel, Nozzle Body Locating, Use W/SIMMS Injector 65/9-71, No Longer Serviced, Years: 01/01/1965-09/30/1971
71	380409S	AR	Pin, Dowel, .116 x .394, Use W/CAV Injector 65/, No Longer Serviced, Start Year: 01/01/1965
71	380410S	AR	Pin, Dowel, .115 x .394, Use W/CAV Injector 65/, No Longer Serviced, Start Year: 01/01/1965
71	380419S	AR	Pin, Dowel, .114 x .394, Use W/CAV Injector 65/, No Longer Serviced, Start Year: 01/01/1965
72	C5NE9E527C	4	Nozzle Assy., Injector, Replaces C7NN9E527C, 5000, NHNA Only, Start Year: 04/01/1968
72	C9NN9E527B	4	Nozzle Assy., Injector, 7000, Start Year: 10/01/1971
72	D0NN9E527A	3	Nozzle Assy., Fuel Injector, 3000, Years: 01/01/1965-12/31/1970
72	D0NN9E527A	4	Nozzle Assy., Fuel Injector, 5000, Years: 01/01/1963-03/31/1968
72	C7NN9E527B	4	Nozzle Assy., Fuel Injector, 5000, NH-E Only, Start Year: 04/01/1968
73	2701E9K548	3/4	Shim, Nozzle, 3/8", Years: 01/01/1965-09/30/1971
74	D1NN9R524A	3/4	Washer, Flat, Cap to Holder Seal, Start Year: 01/01/1965
75	C5NE9G547A	3/4	Washer, Injector Adaptor Seal, Start Year: 01/01/1965
76	379764S	3/4	Connector, Tubes to Injector, No Longer Serviced (NH-E), Years: 01/01/1965-09/30/1971
77	380428S	6/8	Washer, Leak-Off Fitting, 5/16", Replaces C5NE9G546A, Start Year: 01/01/1965
78	D1NN9R523A	3/4	Bolt, Leak-off Tube, 5/16"-24 x .57, Start Year: 01/01/1965
79	81806277	3/4	Seal, Injector, Start Year: 01/01/1965
80	C5NE9E529A	3/4	Washer, Injector Sealing, Start Year: 01/01/1965
81	86629539	3/4	Nut, G5, 5/16"-24, Start Year: 01/01/1965
82	380583S36	6/8	Stud, Screw, 5/16"-18, 24 x 1.88, Start Year: 01/01/1965
83	NLS	2/3	Fitting, Double, Banjo Type Hose, 3/16", No Longer Serviced, Years: 01/01/1965-04/30/1969
84	NLS	1	Fitting, Banjo Type, 3/16", Includes: Ref. 64 thru 71, No Longer Serviced, Years: 01/01/1965-04/30/1969
85	E3NN9G577AA	3/4	Hose, Leak-Off, 4-7/8" (12.38cm) Lg., Cut to 3" (7.62cm) for Return to Tank Leak-Off Tube Assy. to Return Tube, Years: 01/01/1965-04/30/1969
85	E3NN9G577AA	1	Hose, Leak-Off, 4-7/8" (12.38cm) Lg., Cut to 3" (7.62cm) for Return to Tank Leak-Off Tube Assy. to Return Tube, Start Year: 05/01/1969
85A	C7NN9A564G	1	Tube Assy., Injection Leak-Off, Complete, 3000, Years: 05/01/1969-08/31/1969
85A	C7NN9A564G	1	Tube Assy., Injection Leak-Off, Complete, 3000, Years: 05/01/1969-08/31/1969
85A	D9NN9A564FA	1	Tube Assy., Injection Leak-Off, Complete, Start Year: 01/01/1965
86	82012717	6/8	Clamp, Hose, Hose to Banjo Fitting, Years: 01/01/1965-04/30/1969

3000-SERIES 3 CYL TRACTOR (1/65-12/74)

09A03 FUEL SYSTEM, DIESEL, W/ SIMMS INJECTION PUMP - 3000 (1-66/8-69 & 1-70/12-70) 5000, 7000

Ref	Part Number	Qty	Description
86	82012717	2	Clamp, Hose, Hose to Banjo Fitting, Start Year: 05/01/1969
87	C7NN9A337C	1	Tube, Fuel Return to Tank, 5100, Start Year: 01/01/1965
87	C7NN9A337C	1	Tube, Fuel Return to Tank, 7100, Start Year: 10/01/1971
87	C5NN9A337H	1	Tube Assy., Return to Tank, 3000, Years: 01/01/2030-12/31/2000
87A	C5NN9A337L	1	Tube, Return to Tank, 5200-7200, NHNA Only, No Longer Serviced, Start Year: 01/01/1967
87B	D2NN9N035C	1	Connector, Return to Tank Tube, 5100, 5200, No Longer Serviced, Start Year: 11/01/1972
87B	E3NN9G577AA	1	Connector, Return to Tank Tube, U.S., 7200, Start Year: 10/01/1971
88	112738ES	1	Clip, Wiring Return Tube, 3/16", 3300-5100-7100
89A	82012717	2	Clamp, Hose, Start Year: 01/01/1965
89B	82012717	1	Clamp, Hose, 7200, Start Year: 10/01/1971
	129270	1	O-Ring, 90 Duro, .414" ID x .072" Thk, 5000-7000, Start Year: 04/01/1983
90	D0NN9D546A	1	Tube Assy., Pump Outlet, Start Year: 01/01/1965
	129270	2	O-Ring, 90 Duro, .414" ID x .072" Thk, Start Year: 01/01/1965
90A	380428S	2	Washer, 5/16", Start Year: 01/01/1965
91	380266S	1	Bolt, 5/16"-24 x .58, Start Year: 01/01/1965
92	C5NE9F527A	1	Extension, Pump Outlet Tube, Except 7000, No Longer Serviced (NH-E), Years: 01/01/1965-12/31/1970
93	390051S36	1	Clip, Pump Tube, 5000-7000, Start Year: 01/01/1965
93A	C5NE9E526B	1	Clip, Pump Tube, 3000, No Longer Serviced (NHNA), Years: 09/01/1965-12/31/1970
94	C5NN9N030B	1	Strap Assy., Tank Support, RH, 5200-7200, No Longer Serviced, Start Year: 01/01/1967
95	C5NN9N043B	1	Strap Assy., Tank Support, LH, 5200-7200, No Longer Serviced, Start Year: 01/01/1967
96	280717	4	Nut, G5, 7/16"-14, 5200, Start Year: 01/01/1967
97	87657	1	Bolt, HH, 5/16"-18 x 1-1/8", 5200, Start Year: 01/01/1967
	72NY9176B	1	Element Assy., Fuel Filter, 5100 Mexico, Mexico Only, Start Year: 01/01/1968
	87014S92	1	O-Ring, .562" ID x .070" Thk, 5100 Mexico, Start Year: 01/01/1968
	C5NE9D325A	2	Gasket, Element Seal, 5100 Mexico, Start Year: 01/01/1968
	NS	1	Bowel, Filter, 5100 Mexico, {70NY9162A}, Start Year: 01/01/1968
	C5NN9N023A	1	Stud & Retainer Assy., Filter, 5100 Mexico, No Longer Serviced (NHNA), Start Year: 01/01/1968
	C5NE9D315A	1	Seal, Stud & Retainer Assy. to Bowl, 5100 Mexico, Start Year: 01/01/1968
	NS	1	Screw, Filter Bowl Drain, 5100 Mexico, {70NY9199A}, Start Year: 01/01/1968
	81825363	1	Washer, Bowl Drain Screw, 5100 Mexico, Start Year: 01/01/1968
	C5NE9165C	1	Head Assy., Filter, Single, 5100 Mexico, Start Year: 01/01/1968
	D1NN9N026A	1	Plug, Head Air Vent, 5100 Mexico, Start Year: 01/01/1968
	D1NN9N025A	1	Washer, Air Vent Plug, 5100 Mexico, Start Year: 01/01/1968
	C5NE9F278A	1	Washer, Head Bolt, 5100 Mexico, Start Year: 01/01/1968
	337505	1	Bolt, 1/4"-20 x 2-12, 5100 Mexico, Start Year: 01/01/1968
	D1NN9N086A	2	Plug, #2 & #4 Ports, 1/2"-20, 5100 Mexico, Start Year: 01/01/1968
	D2NN9N083A	2	Washer, 1/2", Head Ports Plugs, 5100 Mexico, Start Year: 01/01/1968

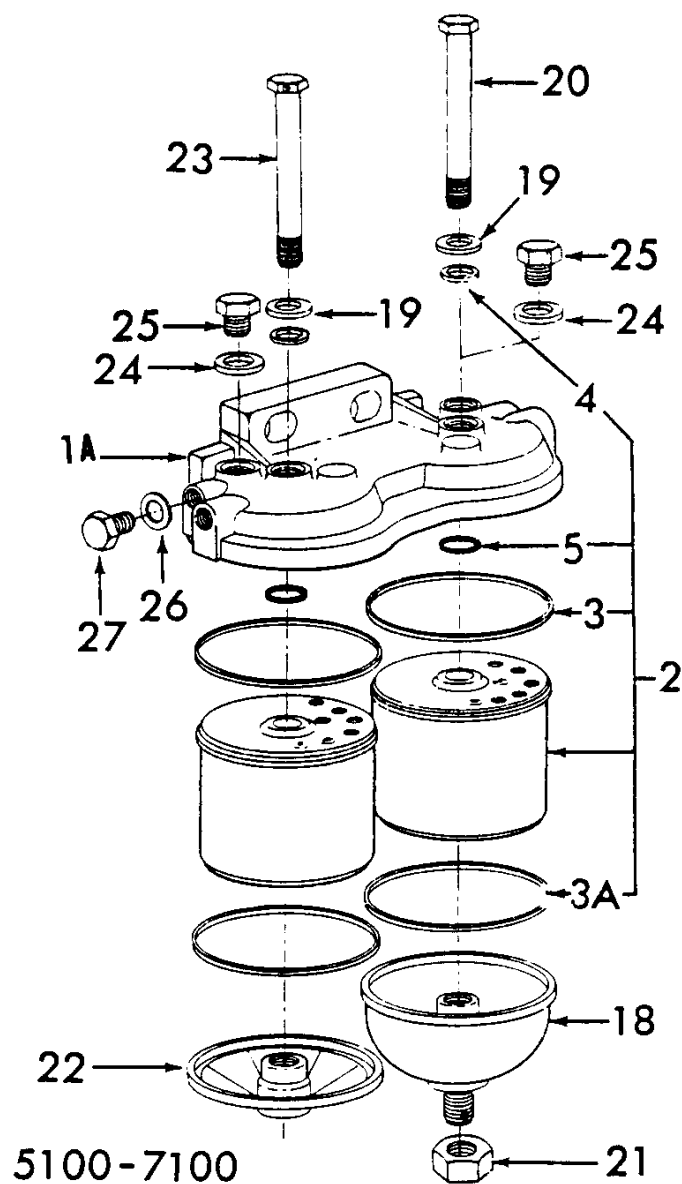
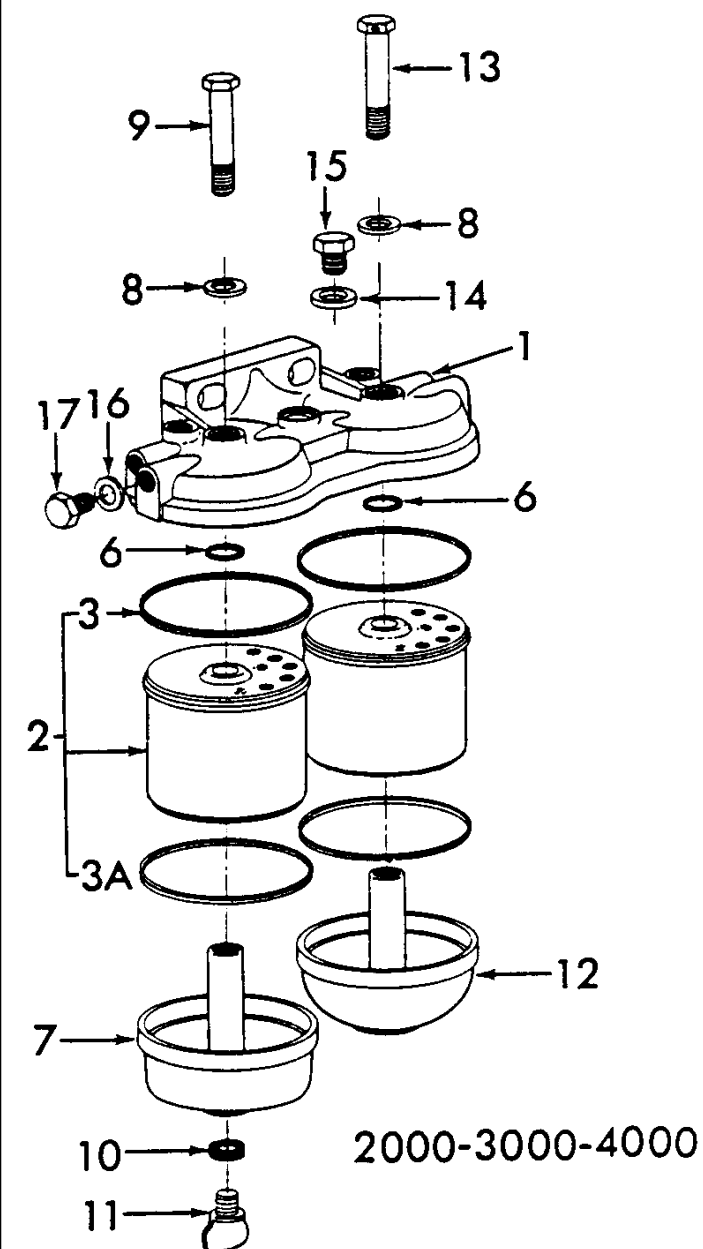

3000-SERIES 3 CYL TRACTOR (1/65-12/74)

09A03[A] DUAL FUEL FILTER ASSEMBLY (5-73/) (NH-E)

Ref	Part Number	Qty	Description
1	E5NN9165BA	1	Cover, Fuel Filter, Dual, 2000-3000-4000, Start Year: 05/01/1973
1A	D2NN9165B	1	Cover, Fuel Filter, Dual, 5100-7100, Start Year: 05/01/1973
2	83937061	AR	Kit, Fuel Filter Element, Includes: Element & Ref. 3 thru 5, Start Year: 05/01/1973
3	D8NN9D325BA	2	Gasket, Fuel Filter Element, Upper, Start Year: 05/01/1973
3A	83914036	2	Gasket, Fuel Filter Element, Lower, Start Year: 05/01/1973
4	81811884	2	O-Ring, .312" ID x .070" Thk, Start Year: 05/01/1973
5	87014S92	2	O-Ring, .562" ID x .070" Thk, 5100-7100, Start Year: 05/01/1973
6	229317	2	O-Ring, 90 Duro, .549" ID x .103" Thk, 2000, 3000, 4000, Start Year: 05/01/1973
7	C7NN9162B	1	Bowl, Fuel Filter Sediment, W/Drain, 2000-3000-4000, Start Year: 05/01/1973
8	81833781	2	Washer, Flat, Center Bolt, 1/4", 2000-3000-4000, Start Year: 05/01/1973
9	337505	1	Bolt, HH, Bowl & Element to Cover, 1/4"-20 x 2-1/2", 2000-3000-4000, Start Year: 05/01/1973
10	81825363	1	Washer, Fuel Filter Drain Plug, 2000-3000-4000, Start Year: 05/01/1973
11	81825360	1	Plug, Fuel Filter Drain, 2000-3000-4000, Start Year: 05/01/1973
12	D3NN9162A	1	Bowl, Fuel Filter Sediment, W/O Drain, 2000-3000-4000, Start Year: 05/01/1973
13	D3NN9N090B	1	Bolt, Hex W/Hole Hd., Bowl & Element to Cover, 2000-3000- 4000, Start Year: 05/01/1973
14	D1NN9N025A	1	Washer, Filter Air Vent Hole, Start Year: 05/01/1973
15	D1NN9N026A	1	Screw, Filter Air Vent Hole, 2000-3000-4000, Start Year: 05/01/1973
16	D2NN9N083A	1	Washer, 1/2", Filter Head Plug, 2000-3000-4000, Start Year: 05/01/1973
17	D1NN9N086A	1	Plug, HH, Filter Hd., 1/2"-20, 2000-3000-4000, Start Year: 05/01/1973
18	C7NN9N044A	1	Bowl, Fuel Filter Sediment, W/Drain, 5100-7100, Start Year: 05/01/1973
19	D2NN9D317A	1	Washer, Flat, Center Bolt, 5/16", 5100-7100, Start Year: 05/01/1973
20	D2NN9N090A	1	Bolt, HH, Bowl & Element to Cover, 5/16"-18 x 4.31, 5100- 7100, Start Year: 05/01/1973
21	C5NE9E334A	1	Cap, Sediment Bowl Drain, 5100-7100, Start Year: 05/01/1973
22	D2NN9N044A	1	Bowl, Fuel Filter Sediment, W/O Drain, 5100-7100, No Longer Serviced, Start Year: 05/01/1973
23	D2NN9N090B	1	Bolt, Hex W/Hole Hd., Bowl to Element to Cover, 5/16"-18 x 4.31, 5100-7100, No Longer Serviced, Start Year: 05/01/1973
24	380428S	2	Washer, Flat, Filter Air Vent Hole, 5/16", 5100-7100, Start Year: 05/01/1973
25	C5NN9N026A	2	Screw, HH, Filter Air Vent Hole, 5/16"-24 x 3/8", 5100-7100, Start Year: 05/01/1973
26	D2NN9N083A	1	Washer, 1/2", Filter Head Plug, 5100-7100, Start Year: 05/01/1973
27	D1NN9N086A	1	Plug, HH, Filter Hd., 1/2"-20, 5100-7100, Start Year: 05/01/1973

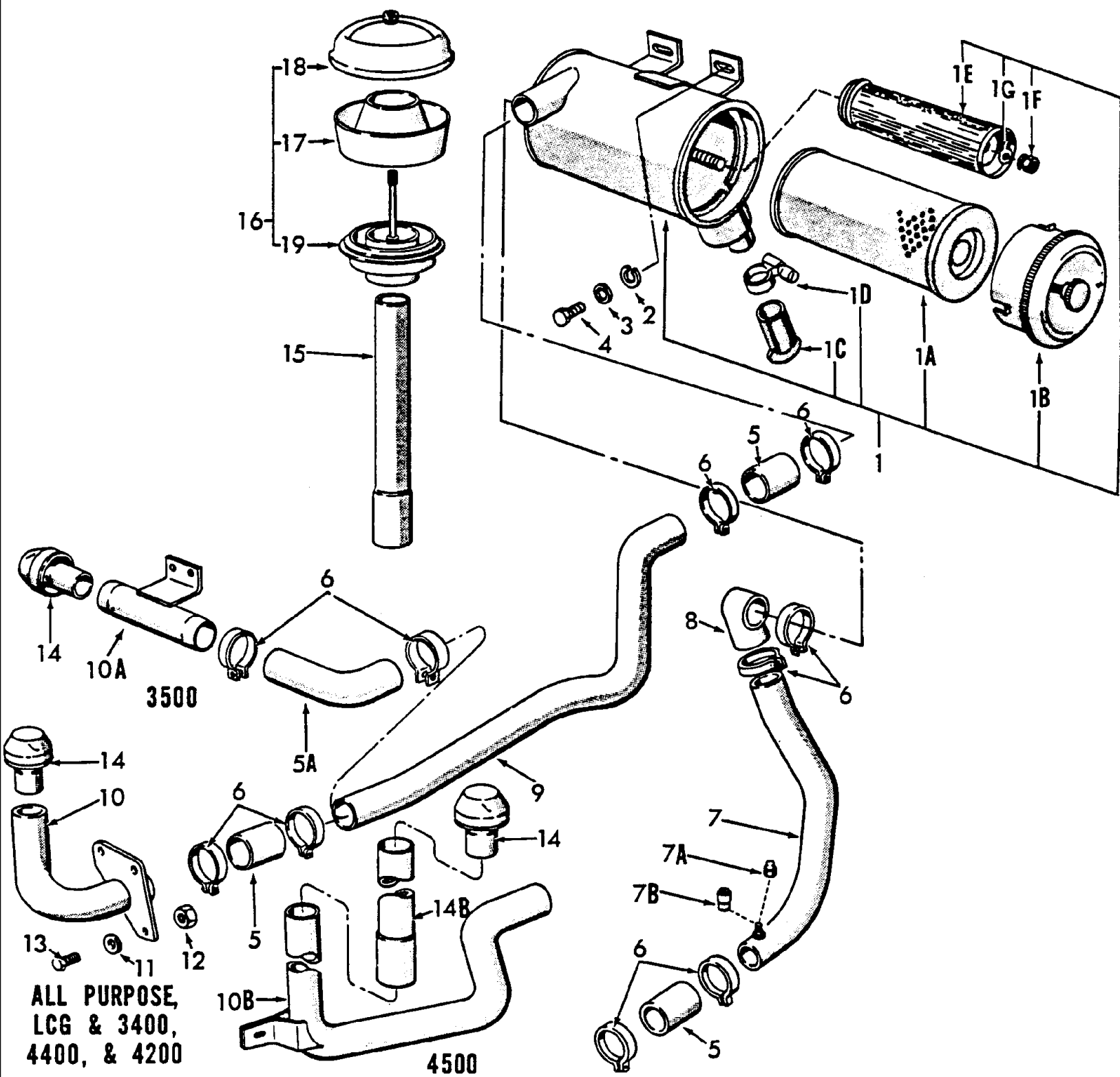

3000-SERIES 3 CYL TRACTOR (1/65-12/74)

09B01 AIR CLEANERS & RELATED PARTS, GASOLINE (PETROL) - EXCEPT 5000

Ref	Part Number	Qty	Description
1	D2NN9600G	1	Air Cleaner Assy., W/Dual Element, Includes: Body & Ref. 1A thru 1G, No Longer Serviced (NHNA), Start Year: 01/01/1965
1A	E6NN9B618AB	1	Element, Filter, Outer, Single, Replaces C7NN-9A641-C, Start Year: 01/01/1965
1B	C5NE9661A	1	Cover Assy., Air Cleaner, Start Year: 01/01/1965
1C	C5NE9C673A	1	Collector, Air Cleaner Dust, Start Year: 01/01/1965
1D	82012722	1	Clamp, Hose, M19-28, Start Year: 01/01/1965
1E	E6NN9R500DA	1	Element Assy., Filter, Inner, W/Dual Element, Start Year: 01/01/1973
1F	355901S36	1	Nut, Inner Element Retaining, W/Dual Element, Start Year: 01/01/1973
1G	D3NN9N634C	1	Washer, Air Cleaner Element, No Longer Serviced (NH-E), Start Year: 01/01/1965
	D2NN9N642A	1	Adapter, Inner Element, Use to Convert to Dual Element, Service Only, No Longer Serviced (NHNA), Years: 01/01/1965-12/31/1972
2	80681	4	Washer, Lock, 5/16", Start Year: 01/01/1965
3	44722S8	4	Washer, 5/16", NHNA Only, No Longer Serviced, Start Year: 01/01/1965
4	9627874	4	Screw, Cap, HH, G5, 5/16"-18 x 5/8", Start Year: 01/01/1965
5	311107	2	Hose, Air Cleaner Pipe, U.S., 3500, 3550, 4500, Start Year: 01/01/1965
5	311107	3	Hose, Air Cleaner Pipe, Except 3500, 3550, 4500, Start Year: 01/01/1965
5A	C5NN9B614A	1	Hose, Air Cleaner Inlet, U.S., 3500, 3550, No Longer Serviced (NHNA), Start Year: 01/01/1965
6	82012730	8	Clamp, Hose, M68-85, Start Year: 01/01/1965
7	D0NN9R504B	1	Tube, Air Cleaner Outlet, Replaces C5NN-9B642-N & J, 4200, No Longer Serviced, Years: 01/01/1965-05/31/1970
7	86531376	1	Tube, Air Cleaner Outlet, W/Indicator, Except 3400, 4200, Start Year: 01/01/1965
7	D0NN9R504B	1	Tube, Air Cleaner Outlet, W/Indicator, 3400, 4200, No Longer Serviced, Start Year: 06/01/1970
7A	D0NN9R512A	1	Cap, Tube, No Longer Serviced (NHNA), Years: 01/01/1965-05/31/1970
7B	C7NN9N622A	1	Indicator Assy., Restriction, Start Year: 06/01/1970
8	C5NN9B639C	1	Hose, Air Cleaner Outlet, Replaces C5NN-9B639-A, Start Year: 01/01/1965
9	D4NN9N676B	1	Tube, Air Cleaner Inlet, Rear, Except 4200, 4500, No Longer Serviced, Start Year: 01/01/1965
9	C5NN9N676B	1	Tube, Air Cleaner Inlet, Rear, 4200, NHNA Only, No Longer Serviced, Start Year: 01/01/1966
10	86572063	1	Tube Assy., Air Cleaner Inlet, Front, Except 3500, 3550, 4500, No Longer Serviced (NH-E), Start Year: 01/01/1965
10A	C5NN9770C	1	Tube Assy., Air Cleaner Inlet, Front, Straight, 3500, 3550, No Longer Serviced, Start Year: 01/01/1965
10B	C5NN9770D	1	Tube Assy., Air Cleaner Inlet, Front, 4500, No Longer Serviced (NHNA), Start Year: 01/01/1965
11	80681	2	Washer, Lock, 5/16", Start Year: 01/01/1965
12	9635082	2	Nut, G5, 5/16"-18, Start Year: 01/01/1965
13	9627874	2	Screw, Cap, HH, G5, 5/16"-18 x 5/8", 3500, 3550, Start Year: 01/01/1965
13	9627874	3	Screw, Cap, HH, G5, 5/16"-18 x 5/8", Except 3500, 3550, 4500, Start Year: 01/01/1965
	80702	1	Washer, 3/8", Start Year: 01/01/1965
	80680	1	Washer, Lock, 3/8", Start Year: 01/01/1965
	9628503	1	Nut, G5, 3/8"-16, Start Year: 01/01/1965
	80280503	1	Bolt, Carriage, Short Neck, G5, 3/8"-16 x 1", 4500, Start Year: 01/01/1965
14	C5NN9A660B	1	Pre-Cleaner Assy., Air, for 2" Pipe, Start Year: 01/01/1965
14B	C5NN9B691B	1	Extension, Air Cleaner Inlet Tube, Cut to Length, 4500, Start Year: 10/01/1965

09B01 AIR CLEANERS & RELATED PARTS, GASOLINE (PETROL) - EXCEPT 5000

--

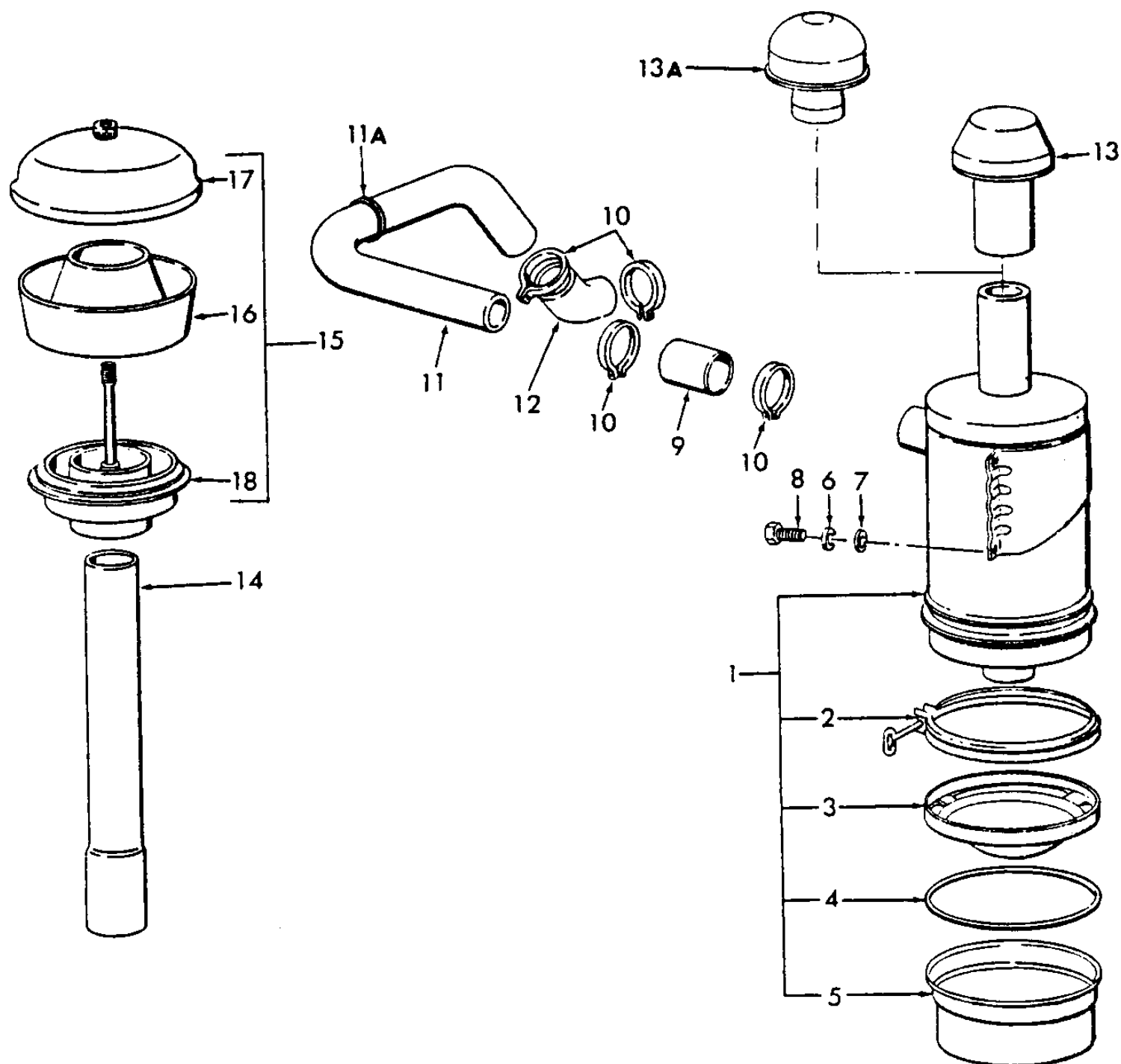

3000-SERIES 3 CYL TRACTOR (1/65-12/74)

09B02 AIR CLEANER ASSEMBLY, OIL BATH TYPE, DIESEL - EXCEPT 3500, 3550, 4500

Ref	Part Number	Qty	Description
1	C5NE9600F	1	Air Cleaner Assy., 6" (152.4mm), Replaces P/N C5NE-9600-A, 2000, 3000, Includes: Body & Ref. 2, Start Year: 01/01/1965
1	C5NE9600E	1	Air Cleaner Assy., 7" (177.8mm) 2-1/4" (57.15mm) Outlet Connection, 4000, 5000, Includes: Body & Ref. 2, Start Year: 01/01/1965
2	C5NE9628A	1	Clamp Assy., 6", Part of P/N C5NE-9600-F, U.S., 2000, NHNA Only, Years: 01/01/1965-05/31/1971
2	C5NE9628A	1	Clamp Assy., 6", Part of C5NE-9600-F, U.S., 3000, NHNA Only, Years: 12/01/1968-05/31/1971
2	C5NE9628B	1	Clamp Assy., 6-1/2", U.S., 3000, 4000, NHNA Only, No Longer Serviced, Years: 01/01/1965-11/30/1968
2	C5NE9628B	1	Clamp Assy., 6-1/2", Part of C5NE-9600-B, U.S., Gas, 5000, NHNA Only, No Longer Serviced, Years: 01/01/1965-05/31/1968
2	C5NE9628C	1	Clamp Assy., 7", Part of C5NE-9600-C, U.S., Diesel, 5000, NHNA Only, No Longer Serviced, Years: 01/01/1965-05/31/1971
2	C5NE9628C	1	Clamp Assy., 7", Part of C5NE-9600-C, U.S., Gas, 5000, NHNA Only, No Longer Serviced, Years: 06/01/1968-05/31/1971
2	C5NE9628C	1	Clamp Assy., 7", Part of P/N C5NE-9600-C, U.S., 4000, NHNA Only, No Longer Serviced, Years: 12/01/1968-05/31/1971
2	C5NE9628E	1	Clamp Assy., 6", Part of P/N C5NE-9600-F, U.K., 2000, Start Year: 01/01/1965
2	C5NE9628E	1	Clamp Assy., 6", Part of C5NE-9600-F, U.K., 3000, Start Year: 12/01/1968
2	C5NE9628E	1	Clamp Assy., 6", Part of P/N C5NE-9600-F, U.S., 2000-3000, Start Year: 06/01/1971
2	C5NE9628D	1	Clamp Assy., 7", Part of P/N C5NE-9600-E & H, U.K., Diesel, 4000-5000, Start Year: 01/01/1965
2	C5NE9628D	1	Clamp Assy., 7", Part of P/N C5NE-9600-E & H, U.K., 3000, Years: 01/01/1965-11/30/1968
2	C5NE9628D	1	Clamp Assy., 7", Part of P/N C5NE-9600-E & H, U.S., 4000-5000, Start Year: 06/01/1971
3	C5NE9A638B	1	Cup, Oil Inner 6-1/2", Highland Park 3000-4000, NHNA Only, No Longer Serviced, Years: 01/01/1965-11/30/1968
3	C5NE9A638B	1	Cup, Oil Inner 6-1/2", (Part of C5NE-9600-B), Highland Park 5000 Gas, NHNA Only, No Longer Serviced, Years: 01/01/1965-05/31/1968
3	C5NE9A638A	1	Cup, Oil Inner 6", Highland Park 2000, NHNA Only, No Longer Serviced, Years: 01/01/1965-05/31/1971
3	C5NE9A638A	1	Cup, Oil Inner 6", (Part of C5NE-9600-A), Highland Park 3000, NHNA Only, No Longer Serviced, Years: 12/01/1968-05/31/1971
3	C5NE9A638C	1	Cup, Oil Inner 7", Highland Park 5000 Diesel, NHNA Only, No Longer Serviced, Years: 01/01/1965-05/31/1971
3	C5NE9A638C	1	Cup, Oil Inner 7", (Part of C5NE-9600-C), Highland Park 5000 Gas, NHNA Only, No Longer Serviced, Years: 06/01/1968-05/31/1971
3	C5NE9A638C	1	Cup, Oil Inner 7", Highland Park 4000, NHNA Only, No Longer Serviced, Years: 12/01/1968-05/31/1971
3	C5NE9A638E	1	Cup, Oil Inner 6", Basildon 2000, No Longer Serviced (NHNA), Start Year: 01/01/1965
3	C5NE9A638E	1	Cup, Oil Inner 6", (Part of C5NE-9600-F), Basildon 3000, No Longer Serviced (NHNA), Start Year: 12/01/1968
3	C5NE9A638E	1	Cup, Oil Inner 6", Highland Park 2000-3000, No Longer Serviced (NHNA), Start Year: 06/01/1971
3	C5NE9A638D	1	Cup, Oil Inner 7", Basildon 5000,4000, Start Year: 01/01/1965
3	C5NE9A638D	1	Cup, Oil Inner 7", (Part of C5NE-9600-E & H), Basildon 3000, Years: 01/01/1965-11/30/1968
3	C5NE9A638D	1	Cup, Oil Inner 7", Highland Park 4000-5000, Start Year: 06/01/1971

3000-SERIES 3 CYL TRACTOR (1/65-12/74)

09B02 AIR CLEANER ASSEMBLY, OIL BATH TYPE, DIESEL - EXCEPT 3500, 3550, 4500

Ref	Part Number	Qty	Description
4	C7NN9673A	1	Gasket, Internal 6-1/2", (Part of C5NE-9600-B) Highland Park 3000-4000, NHNA Only, No Longer Serviced, Years: 01/01/1965-11/30/1968
4	C7NN9673A	1	Gasket, Internal 6-1/2", (Repl. C5NE-9673-B), Highland Park 5000 Gas, NHNA Only, No Longer Serviced, Years: 01/01/1966-05/31/1968
4	FP102	1	Gasket, Internal 7", Highland Park 5000 Diesel, Years: 01/01/1965-05/31/1971
4	FP102	1	Gasket, Internal 7", (Part of C5NE-9600-C), Highland Park 5000 Gas, Years: 06/01/1968-05/31/1971
4	FP102	1	Gasket, Internal 7", Highland Park 4000, Years: 12/01/1968-05/31/1971
4	C5NE9673A	1	Gasket, Internal 6", 2000 Highland Park, NHNA Only, No Longer Serviced, Years: 01/01/1965-05/31/1971
4	C5NE9673A	1	Gasket, Internal 6", (Part of C5NE-9600-A), 3000 Highland Park, NHNA Only, No Longer Serviced, Years: 12/01/1968-05/31/1971
4	D1NN9673B	1	Gasket, Internal 6", 2000-3000 Bas.-Antwerp, Start Year: 01/01/1965
4	D1NN9673B	1	Gasket, Internal 6", (Service C5NE-9600-F), 2000-3000 Highland Park, Start Year: 06/01/1971
4	D1NN9673A	1	Gasket, Internal 7", 4000-5000 Bas.-Antwerp, Start Year: 01/01/1965
4	D1NN9673A	1	Gasket, Internal 7", (Service C5NE-9600-E), 4000-5000 Highland Pk, Start Year: 06/01/1971
5	C5NE9658A	1	Cup, Oil Inner 6", 2000 Highland Park, NHNA Only, No Longer Serviced, Years: 01/01/1965-05/31/1971
5	C5NE9658A	1	Cup, Oil Inner 6", (Part of C5NE-9600-A), 3000 Highland Park, NHNA Only, No Longer Serviced, Years: 12/01/1968-05/31/1971
5	C5NE9658B	1	Cup, Oil Outer 6-1/2", Highland Park 3000-4000, NHNA Only, No Longer Serviced, Years: 01/01/1965-11/30/1968
5	C5NE9658B	1	Cup, Oil Outer 6-1/2", (Part of C5NE-9600-B), Highland Park 5000 Gas, NHNA Only, No Longer Serviced, Years: 01/01/1966-05/31/1968
5	C5NE9658C	1	Cup, Oil Inner 7", Highland Park 5000 Diesel, NHNA Only, No Longer Serviced, Years: 01/01/1965-05/31/1971
5	C5NE9658C	1	Cup, Oil Inner 7", (Part of C5NE-9600-C), Highland Park 5000 Gas, NHNA Only, No Longer Serviced, Years: 06/01/1968-05/31/1971
5	C5NE9658C	1	Cup, Oil Inner 7", Highland Park 400, NHNA Only, No Longer Serviced, Years: 12/01/1968-05/31/1971
5	C7NN9658A	1	Cup, Oil Outer 6", (Part of C5NE-9600-F), 2000, Start Year: 01/01/1965
5	C7NN9658A	1	Cup, Oil Outer 6", (Replaces C5NE-9A633-B), 3000, Start Year: 12/01/1968
5	C7NN9658B	1	Cup, Oil Outer 7", (Part of C5NE-9600-E&H) Basildon 5000,4000, Start Year: 01/01/1965
5	C7NN9658B	1	Cup, Oil Outer 7", (Replaces C5NE-9A633-A), Basildon 3000, Years: 01/01/1965-11/30/1968
5	C7NN9658B	1	Cup, Oil Outer 7", Highland Park 4000-5000, Start Year: 06/01/1971
6	80681	AR	Washer, Lock, 5/16"
7	44711S36	AR	Washer, #9
8	280559	4	Screw, Cap, HH, G5, 5/16"-24 x 3/4", Start Year: 01/01/1965
9	311107	1	Hose, Air Cleaner Tube Connector, 2000 3000 & 4000 Diesel, Start Year: 01/01/1965
9	311107	1	Hose, Air Cleaner Tube Connector, 5000 Gasoline, Years: 01/01/1966-03/31/1968
9	C7NN9N623A	1	Hose, Air Cleaner Tube (2" ID one End 2-1/4" ID other End, 2-3/8" Long), 5100 Gasoline, NHNA Only, No Longer Serviced, Start Year: 04/01/1968
9	C0NN9B641A	1	Hose, Air Cleaner Tube Connector, 5000 Diesel, No Longer Serviced (NH-E), Start Year: 01/01/1965
10	82012730	4	Clamp, Hose, M68-85 (C), Start Year: 01/01/1965
11	C5NN9B642F	1	Tube, Air Cleaner Outlet, 3000, No Longer Serviced (NHNA), Years: 01/01/1965-03/31/1968

3000-SERIES 3 CYL TRACTOR (1/65-12/74)

09B02 AIR CLEANER ASSEMBLY, OIL BATH TYPE, DIESEL - EXCEPT 3500, 3550, 4500

Ref	Part Number	Qty	Description
11	C5NN9B642G	1	Tube, Air Cleaner Outlet, 2000, Start Year: 01/01/1965
11	C5NN9B642G	1	Tube, Air Cleaner Outlet, 3000, Start Year: 04/01/1968
11	C5NN9B642G	1	Tube, Air Cleaner Outlet, 4100 & 4110, Years: 01/01/1965-03/31/1968
11	C5NN9B642G	1	Tube, Air Cleaner Outlet, 2150, 3150, Start Year: 01/01/1970
11	C5NN9B642K	1	Tube, Outlet, 5100 Diesel, No Longer Serviced (NHNA), Years: 01/01/1965-03/31/1968
11	C7NN9B642B	1	Tube, Outlet (Diesel), 3055-4100-4110-4140- 5100, No Longer Serviced, Start Year: 04/01/1968
11	C5NN9B642L	1	Tube, Outlet, 4200, NHNA Only, No Longer Serviced, Years: 01/01/1966-05/31/1968
11	C7NN9B642C	1	Tube, Outlet, 4200, NHNA Only, No Longer Serviced, Start Year: 06/01/1968
11	C5NN9B642M	1	Tube, Outlet, 5100 Gasoline, NHNA Only, No Longer Serviced, Start Year: 01/01/1966
11	C5NN9B642BD	1	Tube, Outlet, 5200 Diesel, NHNA Only, No Longer Serviced, Start Year: 01/01/1967
11	C5NN9B642Z	1	Tube, Outlet, 5200 Gasoline, NHNA Only, No Longer Serviced, Start Year: 01/01/1967
11A	375075S	1	Grommet, Outlet Tube, 5000 Gasoline, Start Year: 01/01/1966
11A	375075S	1	Grommet, Outlet Tube, Diesel, Start Year: 12/01/1971
11A	375075S	1	Grommet, Outlet Tube, Diesel 3055, 4140, Start Year: 01/01/1970
12	C5NN9B640B	1	Hose, Outlet, Lower, 2000-3000, Start Year: 01/01/1965
12	C5NN9B640B	1	Hose, Outlet, Lower, 4100-4110-4200, Years: 01/01/1965-03/31/1968
12	C7NN9B640A	1	Hose, Outlet, Lower, 4100-4110-4200-5100 Diesel, Start Year: 04/01/1968
12	C5NN9B640C	1	Hose, Outlet, Lower, 5100-5190-5200 Gasoline, NHNA Only, No Longer Serviced, Start Year: 01/01/1966
12	C5NN9B640A	1	Hose, Outlet, Lower, 5100 Diesel, Years: 01/01/1965-03/31/1968
12	C5NN9B640A	1	Hose, Outlet, Lower, 5200 Diesel, Start Year: 01/01/1965
13	C5NN9A660A	1	Pre-Cleaner Assy., Air, 2-1/4" (57.15mm), Start Year: 01/01/1965
13	C5NN9A660B	1	Pre-Cleaner Assy., Air, 2" (50.8mm), Start Year: 01/01/1965
13	313536	1	Cap Assy., Air Cleaner, for 2" Pipe, 5000 Gasoline, Years: 01/01/1966-03/31/1968
13A	C7NN9B646C	1	Cap Assy., Air Cleaner, for 2-1/4" Pipe, Replaces P/N C7NN-9B691-A & P/N C7NN-9B646-D for 2" Pipe, 5000 Gasoline/Petrol, Start Year: 04/01/1968
14	C5NN9B691B	1	Extension, Inlet Tube, 2" x 16" (5.08 x 40.64cm), Start Year: 01/01/1965
14	C5NN9B691A	1	Extension, Inlet Tube, 2-1/4" x 16" (5.72 x 40.64cm), Start Year: 01/01/1965
15	86555327	1	Pre-Cleaner Assy., Air, for 2" (5.08cm) Inlet Pipe, NHNA Only, Start Year: 01/01/1965
15	C0NN9A660A	1	Pre-Cleaner Assy., Air, for 2-1/4" (5.72cm) Inlet Pipe Includes: Ref. 16 thru 18, Start Year: 01/01/1965
16	B9NN9A663A	1	Body, for 2", Part of P/N B9NN-9A660-A, Start Year: 01/01/1965
16	73533	1	Body, for 2-1/4", Part of P/N C0NN-9A660-A, Start Year: 01/01/1965
17	73223	1	Cover Assy., Body, Part of P/N B9NN-9A660-A, No Longer Serviced (NH-E), Start Year: 01/01/1965
17	73534	1	Cover Assy., Body, Part of P/N C0NN-9A660-A, Start Year: 01/01/1965
18	86555327	1	Base Assy., Part of P/N B9NN-9A660-A, No Longer Serviced (NH-E), Start Year: 01/01/1965
18	C0NN9A660A	1	Base Assy., Part of P/N C0NN-9A660-A, U.S., Start Year: 01/01/1965

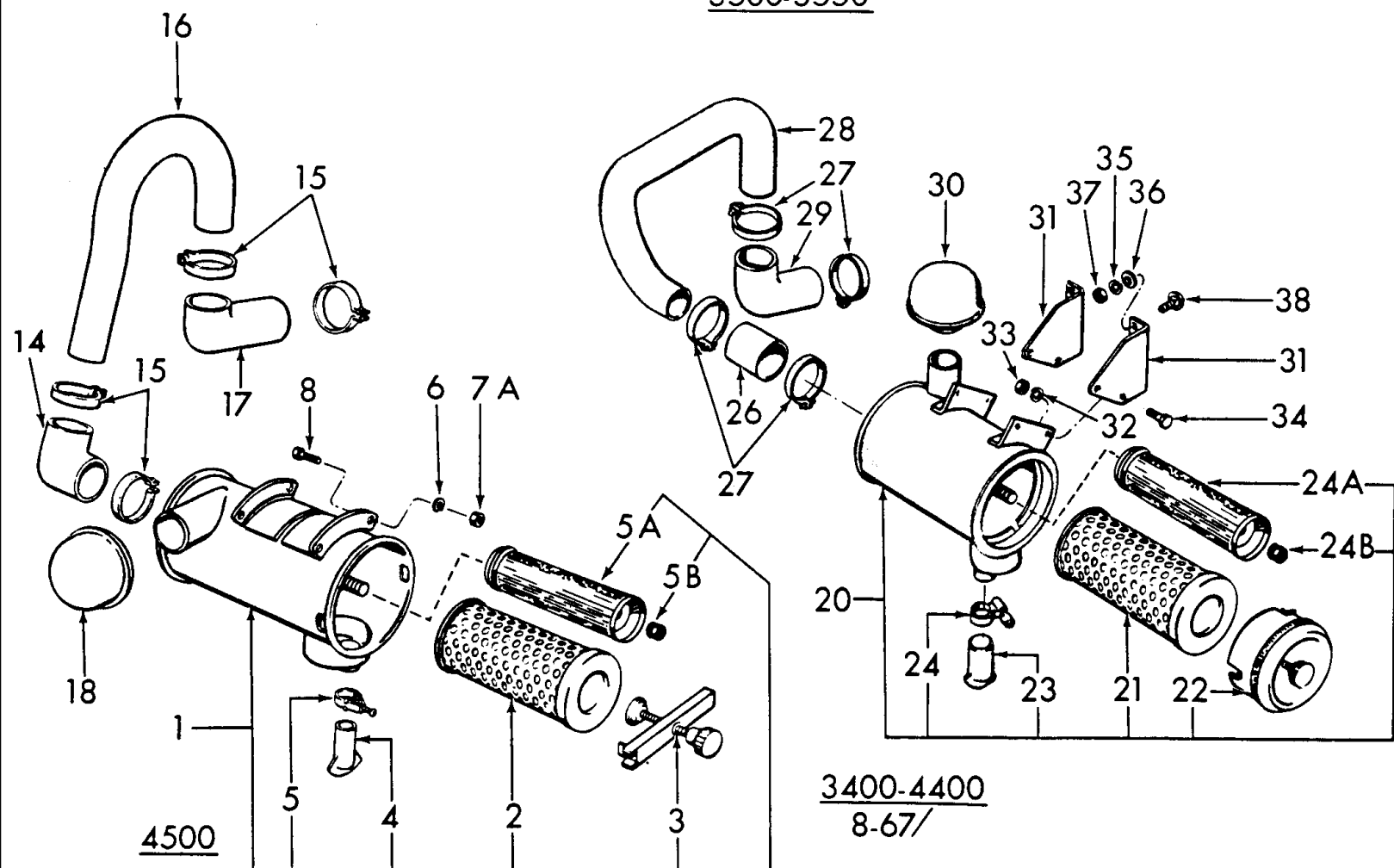
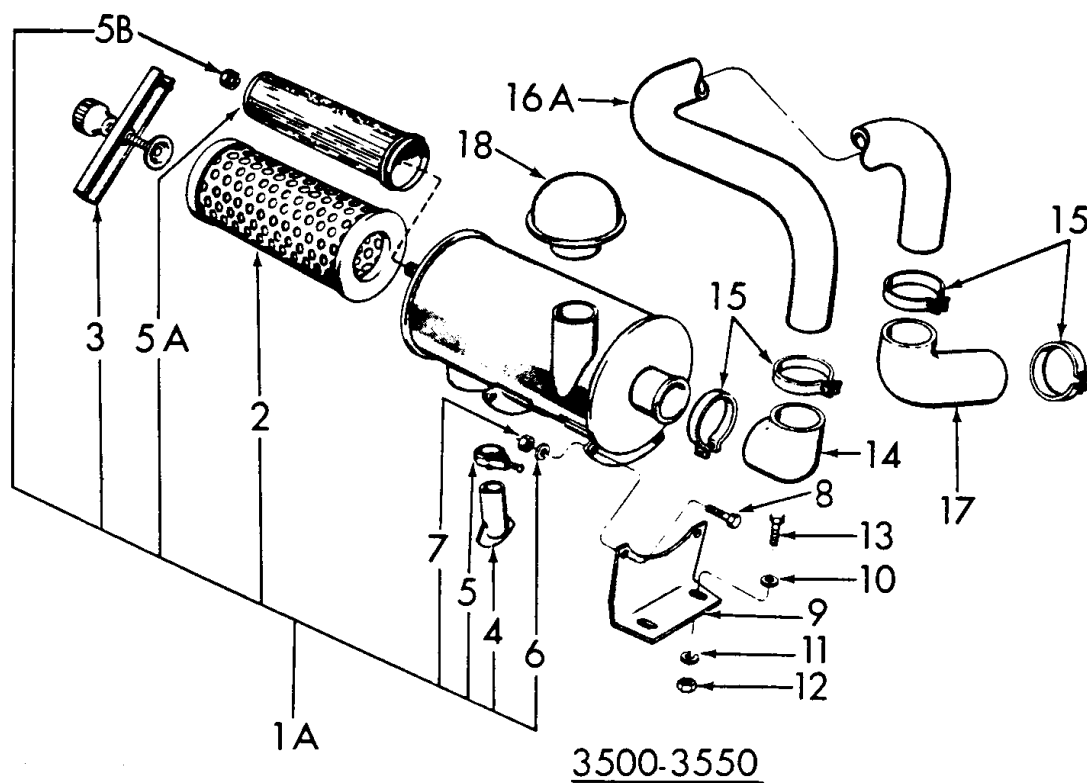

3000-SERIES 3 CYL TRACTOR (1/65-12/74)

09B03 AIR CLEANER ASSEMBLY, DRY TYPE, DIESEL - 3400, 3500, 3550, 4400 (8-67/) 4410 (68/) 4500

Ref	Part Number	Qty	Description
1	D2NN9600G	1	Air Cleaner Assy., 4500, No Longer Serviced (NHNA), Years: 01/01/1965-12/31/1972
1	D6NN9600K	1	Air Cleaner Assy., W/Dual Element, 4500, No Longer Serviced (NHNA), Start Year: 01/01/1973
1A	D6NN9600J	1	Air Cleaner Assy., 3500,3550, Includes: Body & Ref. 2 thru 5B, No Longer Serviced (NH-E), Start Year: 01/01/1965
2	E6NN9B618AB	1	Element, Filter, Replaces C7NN9B618B, Start Year: 01/01/1965
3	86578778	1	Bar Assy., Retainer, Start Year: 01/01/1965
4	270228	1	Collector, Dust, Start Year: 01/01/1965
5	82012722	1	Clamp, Hose, M19-28, NHNA Only, Start Year: 01/01/1965
5A	E6NN9R500DA	1	Element Assy., Filter, Inner, W/Dual Element, Start Year: 01/01/1973
5B	355901S36	1	Nut, Inner Element Retaining, W/Dual Element, Start Year: 01/01/1973
	D2NN9N642A	1	Adapter, Inner Element, Used to Covert to Dual Element, Service Only, No Longer Serviced (NHNA), Years: 01/01/1965-12/31/1972
6	80681	4	Washer, Lock, 5/16", Start Year: 01/01/1965
7	9635082	4	Nut, G5, 5/16"-18, Models 3500-3550, Start Year: 01/01/1965
7A	380399S2	4	Nut, U-Type, 5/16"-18, 4500, No Longer Serviced, Start Year: 01/01/1965
8	87872	4	Screw, Cap, HH, G5, 5/16"-18 x 3/4", Start Year: 01/01/1965
9	C5NN9626A	2	Bracket, Air Cleaner Mounting, 3500-3550, No Longer Serviced, Start Year: 01/01/1965
10	87362	AR	Washer, SAE, 5/16"
11	80681	AR	Washer, Lock, 5/16"
12	9635082	AR	Nut, G5, 5/16"-18
13	9635884	4	Screw, Cap, HH, G5, 5/16"-18 x 1", 3500-3550, Start Year: 01/01/1965
14	C5NN9B639C	1	Hose, Air Cleaner Outlet, Replaces C5NN9B639A, Start Year: 01/01/1965
15	82012730	4	Clamp, Hose, M68-85, Start Year: 01/01/1965
16	C5NN9A613B	1	Tube, Air Cleaner Outlet, 4500, No Longer Serviced (NHNA), Start Year: 01/01/1965
16A	C5NN9A613C	1	Tube, Air Cleaner Outlet, 3500-3550, No Longer Serviced (NH-E), Start Year: 01/01/1965
17	C5NN9B640B	1	Hose, Air Cleaner Outlet, Start Year: 01/01/1965
18	313536	1	Cap Assy., Air Cleaner Stack, Start Year: 01/01/1965
20	D2NN9600L	1	Air Cleaner Assy., Includes: Body & Ref 21 Thru 24B, Start Year: 08/01/1967
21	E6NN9B618AB	1	Element, Filter, Outer, Replaces C7NN9A641A, Start Year: 08/01/1967
22	C5NE9661A	1	Cover Assy., Start Year: 08/01/1967
23	C5NE9C673A	1	Collector, Dust, Start Year: 08/01/1967
24	82012722	1	Clamp, Hose, M19-28, Start Year: 08/01/1967
24A	E6NN9R500DA	1	Element Assy., Filter, Inner, Start Year: 01/01/1973
24B	355901S36	1	Nut, Inner Element Retaining, Start Year: 01/01/1973
	D2NN9N642A	1	Adapter, Inner Element, Used to Convert to Dual Element, Service Only, No Longer Serviced (NHNA), Years: 08/01/1967-12/31/1972
26	311107	1	Hose, Outlet Tube to Cleaner, Start Year: 08/01/1967
27	82012730	4	Clamp, Hose, M68-85, Start Year: 08/01/1967
28	C5NN9B642BC	1	Tube, Air Cleaner Outlet, 3400, No Longer Serviced (NHNA), Start Year: 08/01/1967
28	C5NN9B642BB	1	Tube, Air Cleaner Outlet, U.S., 4400-4410, No Longer Serviced (NHNA), Start Year: 08/01/1967
29	C5NN9B640B	1	Hose, Air Cleaner Outlet, Start Year: 08/01/1967

09B03 AIR CLEANER ASSEMBLY, DRY TYPE, DIESEL - 3400, 3500, 3550, 4400 (8-67/) 4410 (68/) 4500

Ref	Part Number	Qty	Description
30	313536	1	Cap Assy., Air Cleaner Stack, Start Year: 08/01/1967
31	C5NN9626F	2	Bracket, Air Cleaner Mounting, No Longer Serviced (NHNA), Start Year: 08/01/1967
32	80681	4	Washer, Lock, 5/16", Start Year: 08/01/1967
33	9635082	4	Nut, G5, 5/16"-18, Start Year: 08/01/1967
34	87872	4	Screw, Cap, HH, G5, 5/16"-18 x 3/4", Start Year: 08/01/1967
35	80681	4	Washer, Lock, 5/16", Start Year: 08/01/1967
36	44722S8	4	Washer, 5/16", NHNA Only, No Longer Serviced, Start Year: 08/01/1967
37	9635082	4	Nut, G5, 5/16"-18, Start Year: 08/01/1967
38	280827	4	Bolt, Carriage, Short Neck, G5, 5/16"-18 x 1-1/4", Start Year: 08/01/1967

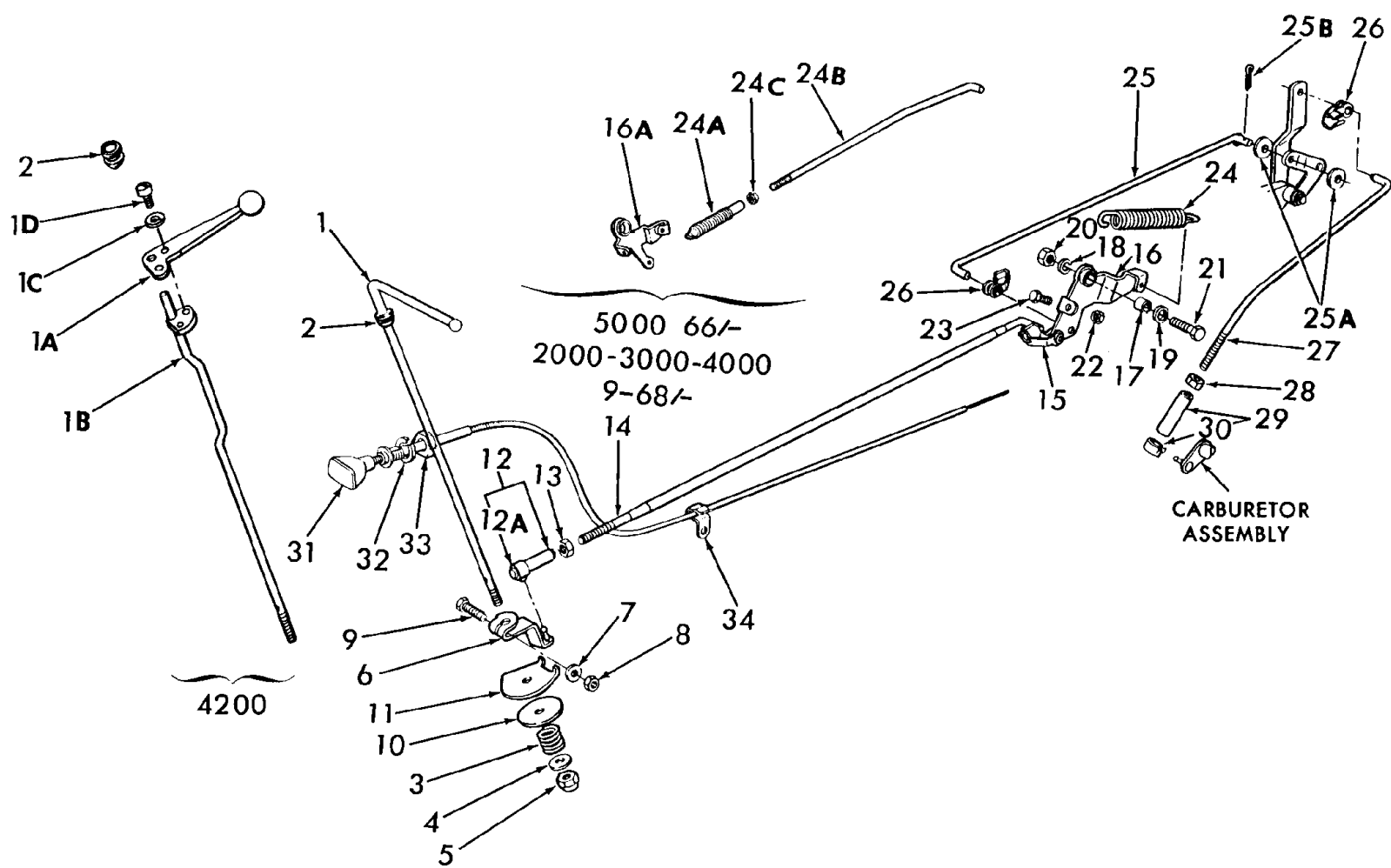

3000-SERIES 3 CYL TRACTOR (1/65-12/74)

09C01 THROTTLE CONTROLS & RELATED PARTS, GASOLINE (PETROL)

Ref	Part Number	Qty	Description
1	86531510	1	Lever, Throttle Control, 2000-3000, No Longer Serviced (NH-E), Start Year: 01/01/1965
1	86551808	1	Lever, Throttle Control, 4000 Except 4200, No Longer Serviced (NH-E), Start Year: 01/01/1965
1	C5NN9A794A	1	Lever, Throttle Control, 5100, No Longer Serviced, Start Year: 01/01/1966
1A	C5NN9805D	1	Lever Assy., Hand Throttle, 4200, NHNA Only, No Longer Serviced, Start Year: 01/01/1966
1B	C5NN9779Z	1	Rod Assy., Throttle Control, 4200, NHNA Only, No Longer Serviced, Start Year: 01/01/1966
1C	80681	2	Washer, Lock, 5/16", 4200, Start Year: 01/01/1966
1D	50161S36	2	Screw, Fillister Hd, W/Washer, 5/16"-24 x 5/8", 4200, NHNA Only, No Longer Serviced, Start Year: 01/01/1966
2	353873S	1	Grommet, Control Lever, Start Year: 01/01/1965
3	E1ADKN19243	1	Spring, Control Lever, Start Year: 01/01/1965
4	80702	AR	Washer, 3/8"
5	377360S36	1	Nut, 3/8"-24, Start Year: 01/01/1965
6	C5NN9807C	1	Arm Assy., Control Lever, 2000-3000-4200, Start Year: 01/01/1965
6	C5NN9807B	1	Arm Assy., Control Lever, 4100-4400-4500-5100, Start Year: 01/01/1965
7	352321S36	AR	Washer, Flat, 5/16"
8	86629539	AR	Nut, G5, 5/16"-24
9	379586S36	1	Bolt, Square Hd., 5/16"-24 x 1-1/4", Start Year: 01/01/1965
10	E0NN9B746BA	1	Disc, Throttle Control Fiction, Replaces P/N C5NN9B746B, Start Year: 01/01/1966
11	C5NN9B737Z	1	Plate, Friction Disc, 2000-3000, Start Year: 01/01/1965
11	C5NN9B737E	1	Plate, Friction Disc, 4000, No Longer Serviced (NH-E), Start Year: 01/01/1965
11	C5NN9B737R	1	Plate, Friction Disc, 5100, NHNA Only, No Longer Serviced, Start Year: 01/01/1966
12	311924	1	Connector Assy., 1-3/4" (44.45mm) Lg., 2000-3000-4000, Includes: Connector, Ref. 12A & Ref. 13, No Longer Serviced (NH-E), Years: 01/01/1965-12/31/1970
12	C5NN9740A	1	Connector Assy., 2-1/4" (57.15mm) Lg., 5100, Includes: Connector, Ref. 12A & Ref. 13, Start Year: 01/01/1966
12	C5NN9740A	1	Connector Assy., 2-1/4" (57.15mm) Lg., 2000-3000-4000, Includes: Connector, Ref. 12A & Ref. 13, Start Year: 01/01/1971
12A	B9NN9A791A	1	Clip, Throttle Control Rod, Start Year: 01/01/1965
13	34081S36	1	Nut, 1/4"-28, Start Year: 01/01/1965
14	C5NN9A722D	1	Rod, Throttle Control, 20.25" (51.44cm) Lg., 2000-3000, No Longer Serviced (NHNA), Years: 01/01/1965-08/31/1968
14	C7NN9A722C	1	Rod, Throttle Control, 22.23" (55.46cm) Lg., U.K.-Antwerp, 2000-3000, No Longer Serviced (NHNA), Years: 09/01/1968-10/31/1968
14	C7NN9A722V	1	Rod, Throttle Control, 22.23" (55.46cm) Lg., 2000-3000, No Longer Serviced (NHNA), Start Year: 11/01/1968
14	C5NN9A722E	1	Rod, Throttle Control, 19.07" (48.44cm) Lg., 4000 Except 4200, No Longer Serviced (NHNA), Years: 01/01/1965-08/31/1968
14	C7NN9A722E	1	Rod, Throttle Control, 20.98" (53.29cm) Lg. 4000 Except 4200, No Longer Serviced (NHNA), Years: 09/01/1968-10/31/1968
14	C7NN9A722U	1	Rod, Throttle Control, 4000 Except 4200, Start Year: 11/01/1968

3000-SERIES 3 CYL TRACTOR (1/65-12/74)

09C01 THROTTLE CONTROLS & RELATED PARTS, GASOLINE (PETROL)

Ref	Part Number	Qty	Description
14	C5NN9A722T	1	Rod, Throttle Control, 17.0" (43.28cm) Lg., 4200, NHNA Only, No Longer Serviced, Years: 01/01/1966-08/31/1968
14	C7NN9A722Y	1	Rod, Throttle Control, 18.78" (47.7cm) Lg., NHNA Only, No Longer Serviced, Years: 09/01/1968-10/31/1968
14	C7NN9A722Y	1	Rod, Throttle Control, 4200, NHNA Only, No Longer Serviced, Start Year: 11/01/1968
14	NLS	1	Rod, Throttle Control, 5100 {C5NN9A722R}, Years: 01/01/1966-03/31/1967
14	D4NN9A722F	1	Rod, Throttle Control (When replacing C5NN-9A722-R use (1) of C5NN-12N451-A Lever & 8M-9826 Clip.), 5100, NHNA Only, No Longer Serviced, Start Year: 04/01/1967
	390050S36	1	Washer, Friction Disc Spring, 5100, Start Year: 01/01/1966
15	F1NN9A792AA	1	Clip, Linkage, Years: 01/01/1966-03/31/1967
15	F1NN9A792AA	1	Clip, Linkage, Start Year: 09/01/1968
15	174273	1	Clip, Linkage, 5000, Years: 04/01/1967-08/31/1968
16	C5NE12A471A	1	Arm, Governor Control Lever, 2000-3000-4000, No Longer Serviced (NHNA), Years: 01/01/1965-08/31/1968
16A	C7NN12N451A	1	Arm Assy, Governor Control Lever, 2000-3000-4000, No Longer Serviced (NHNA), Years: 09/01/1968-10/31/1968
16A	C5NN12N451A	1	Arm Assy, Governor Control Lever, 5000, No Longer Serviced (NH-E), Start Year: 01/01/1966
16A	C5NN12N451A	1	Arm, Governor Control Lever, 2000-3000-4000, No Longer Serviced (NH-E), Start Year: 11/01/1968
17	C5NN12B460A	1	Spacer, Governor Control, Start Year: 01/01/1965
18	80679	1	Washer, Lock, 1/2", Start Year: 01/01/1965
19	377488S43	3	Washer, 1/2" Flat, No Longer Serviced (NHNA), Start Year: 01/01/1965
20	280431	1	Nut, G5, 1/2"-13, Start Year: 01/01/1965
21	9706716	1	Screw, Cap, HH, G5, 1/2"-13 x 2", Start Year: 01/01/1965
22	87305	AR	Nut, Jam, G2, 1/4"-20
23	377491S43	1	Bolt, 1/4" - 20 x 1-1/8" Hex Hd., No Longer Serviced, Start Year: 01/01/1965
24	C5NEB464B	1	Spring, Governor Override (Less Foot Accel.) 2000-3000-4000, Years: 01/01/1965-08/31/1968
24	C5NN2472C	1	Spring, Governor Override (With Foot Accel.) 2000-3000-4000, Years: 01/01/1965-08/31/1968
24A	C7NN12B463A	1	Spring Assy, Governor Control, 5000, Start Year: 01/01/1966
24A	C7NN12B463A	1	Spring Assy, Governor Control, (Repl. C6NE12B463A & C5NN12B463B), 2000-3000-4000, Start Year: 09/01/1968
24B	C7NN12A455B	1	Rod, Governor Control, 2000-3000-4000, No Longer Serviced (NHNA), Years: 09/01/1968-10/31/1968
24B	C7NN12A455C	1	Rod, Governor Control, 2000-3000-4000, No Longer Serviced, Start Year: 11/01/1968
24B	C7NN12A455A	1	Rod, Governor Control, 5000 (Repl. C5NN12A455A), NHNA Only, No Longer Serviced, Start Year: 01/01/1966
24	34081S36	1	Nut, 1/4"-28, 5000, Start Year: 01/01/1966
25	C5NE12A455D	1	Rod, Governor Control, 2000, 3000 & 4000, When replacing P/N C5NE-12A457-B(81806921) use (1) P/N C5NN-9740-A(81811646) Connector. Note: Carburetors stamped W/Prefix C5NE or C5NN use Linkage dated 65/8-68. Carburetors stamped W/Prefix C7NN use Linkage dated 9-68/, No Longer Serviced (NHNA), Years: 01/01/1965-08/31/1968
25A	44718S43	2	Washer, 1/4", 2000, 3000 & 4000, No Longer Serviced (NHNA), Years: 01/01/1965-08/31/1968
25B	280236	1	Pin, Split (Cotter), 1/16" x 1/2", 2000, 3000 & 4000, Years: 01/01/1965-08/31/1968
26	F1NN9A792AA	2	Clip, Governor Control Rod, Start Year: 01/01/1965

3000-SERIES 3 CYL TRACTOR (1/65-12/74)

09C01 THROTTLE CONTROLS & RELATED PARTS, GASOLINE (PETROL)

Ref	Part Number	Qty	Description
27	D0NN12A457A	1	Rod, Governor to Carb., 2000, 3000, 4000, When replacing P/N C5NE-12A457-B(81806921) use (1) P/N C5NN-9740-A(81811646) Connector. Note: Carburetors stamped W/Prefixed C5NE or C5NN use Linkage dated 65/8-68. Carburetors stamped W/Prefixed C7NN use Linkage dated 9-68/, Start Year: 01/01/1965
27	C7NN12A457A	1	Rod, Governor to Carb. (12.10"(30.73cm), 5000, NHNA Only, Years: 01/01/1966-12/31/1970
27	D0NN12A457B	1	Rod, Governor to Carb., 5000, No Longer Serviced, Start Year: 01/01/1971
28	34801S36	1	Nut, 1/4" - 28 Hex, No Longer Serviced (NH-E), Start Year: 01/01/1965
29	311924	1	Connector, Control Rod to Carburetor, No Longer Serviced (NH-E), Years: 01/01/1965-12/31/1970
29	C5NN9740A	1	Connector, Control Rod to Carburetor, Includes: Connector Plus Ref. 30, Start Year: 01/01/1971
30	B9NN9A791A	1	Clip, Start Year: 01/01/1965
31	C5NN9700C	1	Control Assy, Carburetor Choke, 2000, 3000 & 4000, Start Year: 01/01/1965
31	C5NN9700E	1	Control Assy, Carburetor Choke, 5000, Start Year: 01/01/1966
32	351452S36	AR	Washer, 1/2" Lock
33	87309	1	Nut, Jam, G2, 1/2"-20, Start Year: 01/01/1965
34	C5NN9D270B	1	Clamp, Choke Control Cable, Except 4200, Years: 01/01/1965-12/31/1973
34	C5NN9D270B	1	Clamp, Choke Control Cable, 5100 W/Power Steering, Years: 01/01/1965-06/30/1970
34	D1NN14N204A	1	Clip, Choke Control Cable, Start Year: 01/01/1974
34	354905S100	1	Clip, Choke Control Cable, 4200, NHNA Only, No Longer Serviced, Start Year: 01/01/1966
	80682	1	Washer, Lock, 1/4", Start Year: 01/01/1966
	87305	1	Nut, Jam, G2, 1/4"-20, Start Year: 01/01/1966
	84467	1	Screw, Truss Hd, G2, 1/4"-20 x 1/2", 4200, Start Year: 01/01/1966
	309803	1	Kit, Governor Linkage Conversion, 2000, 3000, Order Components, NHNA Only, Years: 01/01/1965-10/31/1968
	309806	1	Kit, Governor Linkage Conversion, 4000 Except 4200, NHNA Only, Years: 01/01/1965-10/31/1968
	309805	1	Kit, Governor Linkage Conversion, 4200 Includes: (1) C9NN-9581-A Shaft Assy (1) C7NN-9A722-Y Rod (W/Kit 309805) (1) C7NN-9A722-U Rod (W/Kit 309804) (1) C7NN-9A722-V Rod (W/Kit 309803) (1) C5NN-12N451-A Arm Assy (1) C6NE-12452-A Hsg. &, Order Components, NHNA Only, Years: 01/01/1966-10/31/1968

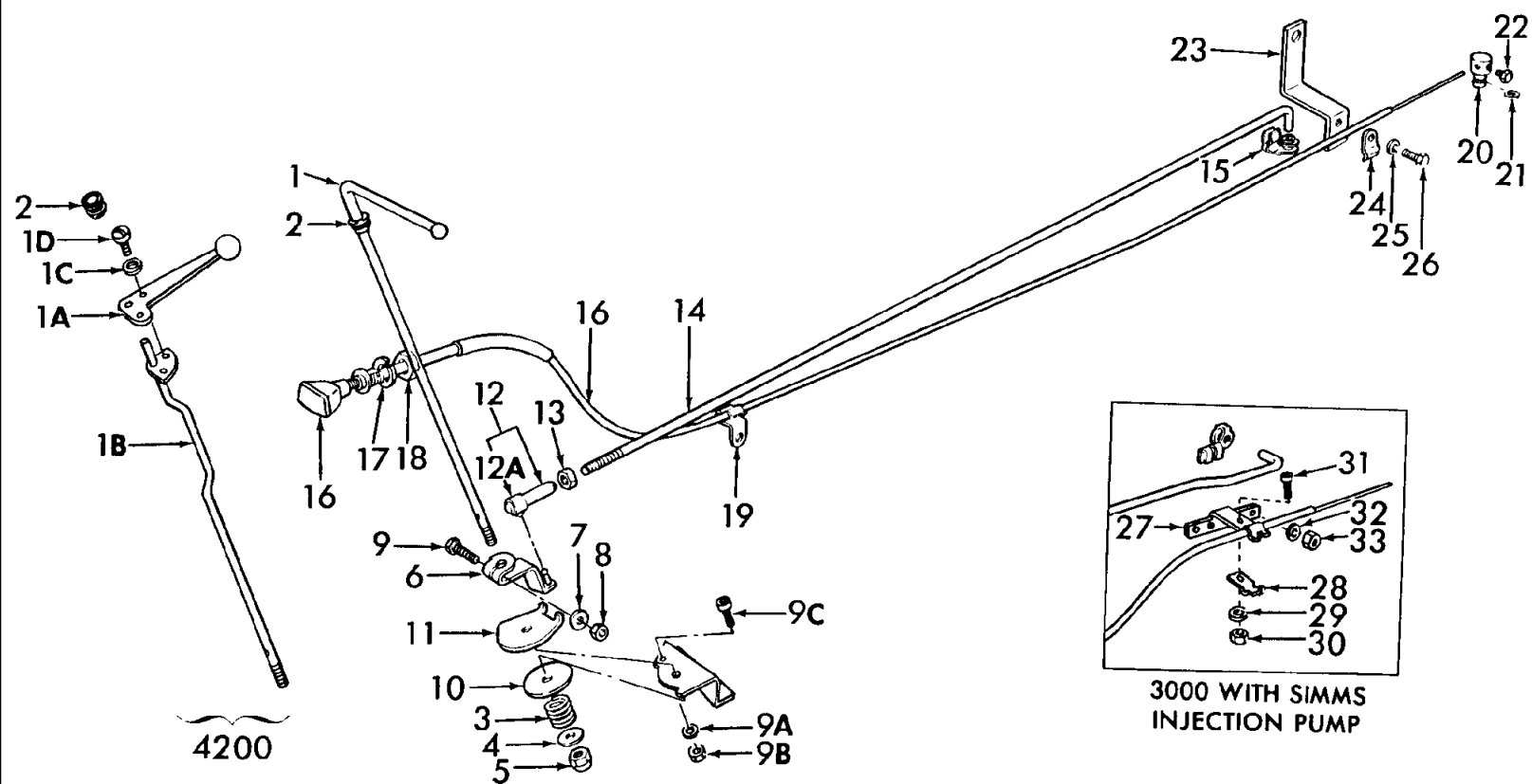

3000-SERIES 3 CYL TRACTOR (1/65-12/74)

09C02 THROTTLE CONTROLS & RELATED PARTS, 3-CYLINDER DIESEL - 2000, 3000, 4000

Ref	Part Number	Qty	Description
1	86551808	1	Lever, Throttle Control, 4100-4400, No Longer Serviced (NH-E), Start Year: 01/01/1965
1	86531510	1	Lever, Throttle Control, 2000-3000, No Longer Serviced (NH-E), Start Year: 01/01/1965
1A	C5NN9805D	1	Lever Assy., Hand Throttle, 4200, NHNA Only, No Longer Serviced, Start Year: 01/01/1966
1B	C5NN9779Z	1	Rod Assy., Throttle Control, 4200, NHNA Only, No Longer Serviced, Start Year: 01/01/1966
1C	80681	1	Washer, Lock, 5/16", 4200, Start Year: 01/01/1966
1D	PL	2	Screw, Fillister Hd., 5/16"-24 x 5/8", 4200 {50161S43}, Start Year: 01/01/1966
2	353873S	1	Grommet, Throttle Control Lever, Start Year: 01/01/1965
3	E1ADKN19243	1	Spring, Throttle Control Lever, Start Year: 01/01/1965
4	80702	2	Washer, 3/8", Start Year: 01/01/1965
5	377360S36	2	Nut, Hex, 3/8"-24, Start Year: 01/01/1965
6	C5NN9807C	1	Arm Assy., Throttle Control Lever, 2000-3000-4100-4200-4400, Start Year: 01/01/1965
7	352321S36	1	Washer, Flat, 5/16", Start Year: 01/01/1965
8	86629539	1	Nut, G5, 5/16"-24, Start Year: 01/01/1965
9	379586S36	1	Bolt, Square Hd., 5/16"-24 x 1-1/4", Start Year: 01/01/1965
9A	80681	1	Washer, Lock, 5/16", 4200, Start Year: 01/01/1966
9B	86629539	1	Nut, G5, 5/16"-24, Start Year: 01/01/1966
9C	302212S43	1	Screw, Cap, HS, G8, 5/16"-24 x 3/4", 4200, NHNA Only, No Longer Serviced, Start Year: 01/01/1966
10	E0NN9B746BA	1	Disc, Throttle Control Friction, Start Year: 01/01/1965
	C9NN3N516A	1	Bracket, Throttle Control Mounting, 4100 Only, No Longer Serviced (NH-E), Start Year: 01/01/1965
11	C5NN9B737B	1	Plate, Friction Disc, 2000-3000, Used W/CAV Injection Pump, Start Year: 01/01/1965
11	C5NN9B737N	1	Plate, Friction, 3000, No Longer Serviced (NHNA), Start Year: 09/01/1965
11	D8NN9B737CA	1	Plate, Friction Disc, 4000, Start Year: 01/01/1965
12	C5NN9740A	1	Connector Assy., Throttle Control Rod, Includes: Connector & Ref. 12A, Start Year: 01/01/1965
12A	B9NN9A791A	1	Clip, Throttle Control Rod Connector, Start Year: 01/01/1965
13	34081S36	1	Nut, 1/4"-28, Start Year: 01/01/1965
14	C5NN9A722J	1	Rod, Throttle Control, 2000-3000, Used W/CAV Injection Pump, Start Year: 01/01/1965
14	C5NN9A722N	1	Rod, Throttle Control, 3000, No Longer Serviced (NHNA), Start Year: 09/01/1965
14	D0NN9A722A	1	Rod, Throttle Control, 4200, NHNA Only, No Longer Serviced, Start Year: 01/01/1966
14	C7NN9A722R	1	Rod, Throttle Control, 4100-4400, Start Year: 01/01/1965
14	C7NN9A722F	1	Rod, Throttle Control, U.S., 3500-3550-4400-4500, Start Year: 01/01/1965
14	NLS	1	Rod, Throttle Control, U.K.-Antwerp, 3500-3550-4400-4500 {C7NN9A722L}, Start Year: 01/01/1965
15	F1NN9A792AA	1	Clip, Linkage, No Longer Serviced, Start Year: 01/01/1965
15	174273	1	Clip, Linkage, 3000, Used W/Simms Injection Pump, Start Year: 01/01/1965
16	E5NN9C331EA	1	Control Assy., Fuel Shut-Off, Except Germany, 55-3/4", Start Year: 01/01/1965
16	82013717	1	Control Assy., Fuel Shut-Off, Germany, 57-1/4", Replaces P/N D1NN9C31B, Start Year: 01/01/1965
17	351452S36	1	Washer, Lock, 1/2", Start Year: 01/01/1965
18	87309	1	Nut, Jam, G2, 1/2"-20, Start Year: 01/01/1965
19	C5NN9D270B	1	Clamp, Fuel Shut-Off Cable, Except 4200, Years: 01/01/1965-12/31/1973
19	D1NN14N204A	1	Clip, Fuel Shut-Off Cable to Tank, Start Year: 01/01/1974
19	354905S100	1	Clip, Fuel Shut-Off Cable, 4200, NHNA Only, No Longer Serviced, Start Year: 01/01/1966
	80682	1	Washer, Lock, 1/4", Start Year: 01/01/1966

3000-SERIES 3 CYL TRACTOR (1/65-12/74)

09C02 THROTTLE CONTROLS & RELATED PARTS, 3-CYLINDER DIESEL - 2000, 3000, 4000

Ref	Part Number	Qty	Description
	87305	1	Nut, Jam, G2, 1/4"-20, Start Year: 01/01/1966
	84467	1	Screw, Truss Hd, G2, 1/4"-20 x 1/2", 4200, Start Year: 01/01/1966
20	D0NN9C320A	1	Swivel, Shut-Off Cable, Used W/CAV Injection Pump, Start Year: 01/01/1965
21	74272S36	1	Retainer, Spring, 1/8", Used W/CAV Injection Pump
22	350028S36	1	Screw, Oval Hd, #5-40 x 5/16", Used W/CAV Injection Pump, Start Year: 01/01/1965
23	C5NN9A760B	1	Bracket, Shut-Off Control Cable, Used W/CAV Injection Pump, Start Year: 01/01/1965
24	E0TA9792	1	Clip, Injection Pump Stop Control Bracket, Used W/CAV Injection Pump, Start Year: 01/01/1965
25	80684	1	Washer, Lock, #10, Used W/CAV Injection Pump, Start Year: 01/01/1965
26	54664S2	1	Screw, #10-24 x .56, Start Year: 01/01/1965
27	C5NN9A760D	1	Bracket, Fuel Shut-Off Control Cable, 3000, Used W/Simms Injection Pump, Start Year: 09/01/1965
28	E7NN9D270AA	1	Clamp, Shut-Off Control Cable Bracket, 3000, Used W/Simms Injection Pump, Start Year: 09/01/1965
29	87812	1	Washer, Lock, #8, 3000, Used W/Simms Injection Pump, Start Year: 09/01/1965
30	87653	1	Nut, #8-32, 3000, Used W/Simms Injection Pump, Start Year: 09/01/1965
31	88985	1	Screw, Fillister Hd, #8-32 x 1/2", 3000, Used W/Simms Injection Pump, Start Year: 09/01/1965
32	80684	1	Washer, Lock, #10, 3000, Used W/Simms Injection Pump, Start Year: 09/01/1965
33	87304	1	Nut, #10-24, 3000, Used W/Simms Injection Pump, Start Year: 09/01/1965

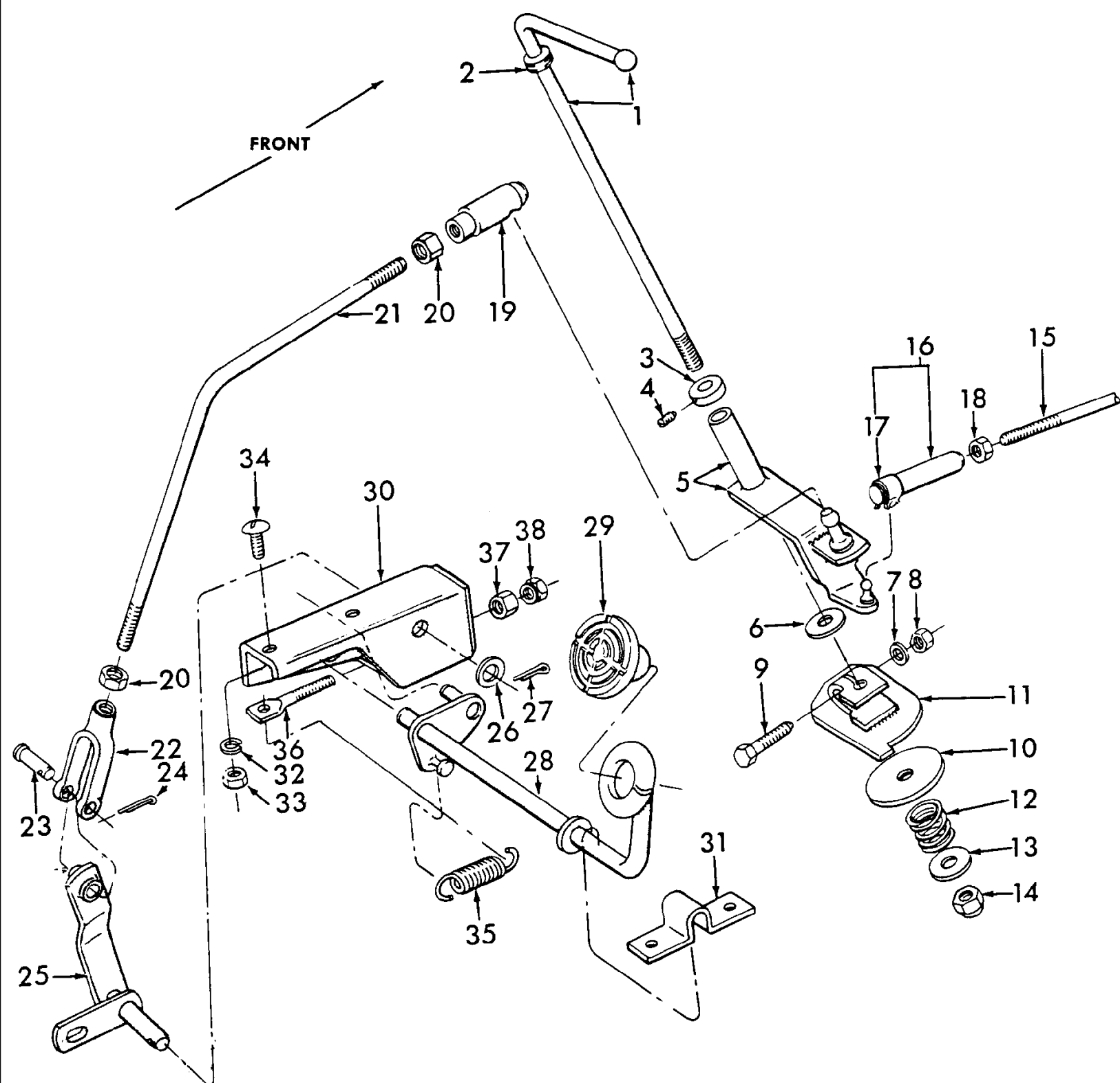

3000-SERIES 3 CYL TRACTOR (1/65-12/74)

09C04 THROTTLE & FOOT ACCELERATOR CONTROLS - 2120, 3120 (65/4-71) 2110, 3400, 3500, 3550, 4110, 4400, 4410, 4500

Ref	Part Number	Qty	Description
1	86531510	1	Lever, Throttle Control, 2110-4110, No Longer Serviced (NH-E), Start Year: 01/01/1965
1	86531510	1	Lever, Throttle Control, 2120-3120, No Longer Serviced (NH-E), Years: 01/01/1965-04/30/1971
1	86551808	1	Lever, Throttle Control, 3400-3500-3550-4400-4500, No Longer Serviced (NH-E), Start Year: 01/01/1965
2	353873S	1	Grommet, Control Lever, Start Year: 01/01/1965
3	C5NN9B829A	1	Stop, Throttle Control Lever, Start Year: 01/01/1965
4	89403S36	1	Screw, Set, Oval Point, #10-32 x 1/4", Start Year: 01/01/1965
5	C5NN9807D	1	Arm Assy., Throttle Control Lever, 2110-2120-3120-3400-4110, No Longer Serviced (NH-E), Start Year: 01/01/1965
5	C5NN9807E	1	Arm Assy., Throttle Control Lever, 3500-3550-4400-4500, No Longer Serviced (NH-E), Start Year: 01/01/1965
6	80702	AR	Washer, 3/8", Flat, Arm, Start Year: 01/01/1965
7	352321S36	AR	Washer, Flat, 5/16"
8	86629539	AR	Nut, G5, 5/16"-24
9	379586S36	1	Bolt, Square Hd., 5/16"-24 x 1-1/4", Start Year: 01/01/1965
10	E0NN9B746BA	1	Disc, Friction Disc, Start Year: 01/01/1965
11	C5NN9N720E	1	Plate Assy., Friction Disc, 2110-2120-3120-3400-4110, No Longer Serviced (NH-E), Years: 01/01/1965-08/31/1968
11	C5NN9N720E	1	Plate Assy., Friction Disc, Diesel W/CAV Pump, 3120-3400, No Longer Serviced (NH-E), Years: 01/01/1965-10/31/1966
11	C7NN9N720B	1	Plate Assy., Friction Disc Gasoline/Petrol, 2110-2120-3120-3400-4110, No Longer Serviced (NH-E), Start Year: 09/01/1968
11	C7NN9N720C	1	Plate Assy., Friction Disc, Gasoline, 3500-4400-4500, Years: 01/01/1965-08/31/1968
11	C7NN9N720C	1	Plate Assy., Friction Disc, Diesel W/CAV Pump, 3500-3550-4400-4500, Start Year: 01/01/1965
11	C7NN9N720A	1	Plate Assy., Friction Disc, Gasoline, 3500-4400-4500, NHNA Only, Start Year: 09/01/1968
11	C5NN9N720G	1	Plate Assy., Friction Disc, 2120-3120-3400, No Longer Serviced (NHNA), Start Year: 01/01/1966
11	C5NN9N720H	1	Plate Assy., Friction Disc, 3500, No Longer Serviced (NHNA), Years: 01/01/1966-12/31/1970
12	E1ADKN19243	1	Spring, Throttle Control Lever, Start Year: 01/01/1965
13	80702	1	Washer, 3/8", Start Year: 01/01/1965
14	377360S36	1	Nut, Hex, 3/8"-24, Start Year: 01/01/1965
15	C5NN9A722D	1	Rod, Control, Gasoline, 20.12" (51.105cm), 2110-3400-4110, No Longer Serviced (NHNA), Years: 01/01/1965-08/31/1968
15	C7NN9A722C	1	Rod, Control, Gasoline, 22.07" (56.06cm), 2110-3400-4110, No Longer Serviced (NHNA), Start Year: 09/01/1968
15	C5NN9A722M	1	Rod, Control, Diesel, 27.14" (68.94cm), 2110-2130-3120-3400-4110, Used W/CAV Injection Pump, Start Year: 01/01/1965
15	C5NN9A722E	1	Rod, Control, Gasoline, 18.94" (48.11cm), 3500-4400-4500, No Longer Serviced (NHNA), Years: 01/01/1965-08/31/1968
15	C7NN9A722E	1	Rod, Control, Gasoline, 20.82" (52.88cm), 3500-4400-4500, No Longer Serviced (NHNA), Years: 09/01/1968-10/31/1968
15	C7NN9A722U	1	Rod, Control, Gasoline/Petrol, 3500-4400-4500, Start Year: 11/01/1968

3000-SERIES 3 CYL TRACTOR (1/65-12/74)

09C04 THROTTLE & FOOT ACCELERATOR CONTROLS - 2120, 3120 (65/4-71) 2110, 3400, 3500, 3550, 4110, 4400, 4410, 4500

Ref	Part Number	Qty	Description
15	C7NN9A722F	1	Rod, Control, Diesel, 7.12" (68.885cm) Lg., Replaces P/N C5NN-9A722-L, 3500-3550-4400-4500, Start Year: 01/01/1965
15	C5NN9A722N	1	Rod, Control, 29.77" (75.616cm) Lg., Curved, Except 3500-3550, No Longer Serviced (NHNA), Start Year: 01/01/1966
15	C9NN9A722G	1	Rod, Control, 29.80" (75.69cm) Lg., U.S., 3500, NHNA Only, No Longer Serviced, Years: 01/01/1966-12/31/1970
15	C7NN9A722U	1	Rod, Control, Gasoline, 3500-3550-4400-4500, Start Year: 11/01/1968
16	311924	1	Connector Assy., Control Rod, Gasoline/Petrol, No Longer Serviced (NH-E), Years: 01/01/1965-08/31/1968
16	C5NN9740A	1	Connector Assy., Control Rod, Diesel, 1/4"28, Start Year: 01/01/1965
16	C5NN9740A	1	Connector Assy., Control Rod, Gasoline/Petrol, 1/4"-28 Includes: Connector & Ref. 17, Start Year: 09/01/1968
17	B9NN9A791A	1	Clip, Start Year: 01/01/1965
18	34081S36	1	Nut, 1/4"-28, Start Year: 01/01/1965
19	C5NN9740B	1	Connector Assy., Control rod, 3/8"-24, Start Year: 01/01/1965
20	86509310	2	Nut, G5, 3/8"-24, Start Year: 01/01/1965
21	D2NN9B812C	1	Rod, Accelerator Control, 2110-2120-3120-3400-4110-4410, Start Year: 01/01/1965
21	C5NN9B812B	1	Rod, Accelerator Control, 3550-4400-4500, No Longer Serviced, Start Year: 01/01/1965
21	C5NN9B812A	1	Rod, Accelerator Control, 3500, No Longer Serviced (NHNA), Years: 01/01/1965-12/31/1972
22	42130	1	Clevis, 3/8"-24 x 2-1/2", Start Year: 01/01/1965
23	510390	1	Pin, Clevis, 3/8" x 1-1/16", Start Year: 01/01/1965
24	280250	1	Pin, Split Cotter, 3/32" x 3/4", Start Year: 01/01/1965
25	C5NN9N719D	1	Arm Assy., Accelerator Control, Start Year: 01/01/1965
26	44730S8	1	Washer, 7/16", NHNA Only, No Longer Serviced, Start Year: 01/01/1965
27	72033S36	1	Pin, Split Cotter, 1/16" x 1", Start Year: 01/01/1965
28	C5NN9735D	1	Pedal Assy., Accelerator, 2120-3120, NH-E Only, Years: 01/01/1965-04/30/1971
28	C5NN9735E	1	Pedal Assy., Accelerator, Except 2120-3120, Start Year: 01/01/1965
29	87024824	1	Pad, Accelerator Pedal, Rubber, Start Year: 01/01/1965
30	C5NN9N716C	1	Bracket Assy., Accelerator Pedal Support, Inner, Start Year: 01/01/1965
31	C5NN9N742B	1	Bracket, Accelerator Pedal Mounting, Outer, Start Year: 01/01/1965
32	80681	AR	Washer, Lock, 5/16"
33	9635082	AR	Nut, G5, 5/16"-18
34	35048S8	4	Bolt, Round Hd., 5/16"-18 x 3/4", No Longer Serviced, Start Year: 01/01/1965
35	C5NN9737E	1	Spring, Accelerator Return, Start Year: 01/01/1965
36	C5NN9N703B	1	Bolt, Return Spring Adjusting, Start Year: 01/01/1965
37	9635082	1	Nut, G5, 5/16"-18, Start Year: 01/01/1965
38	9626568	1	Nut, Jam, G2, 5/16"-18, Start Year: 01/01/1965

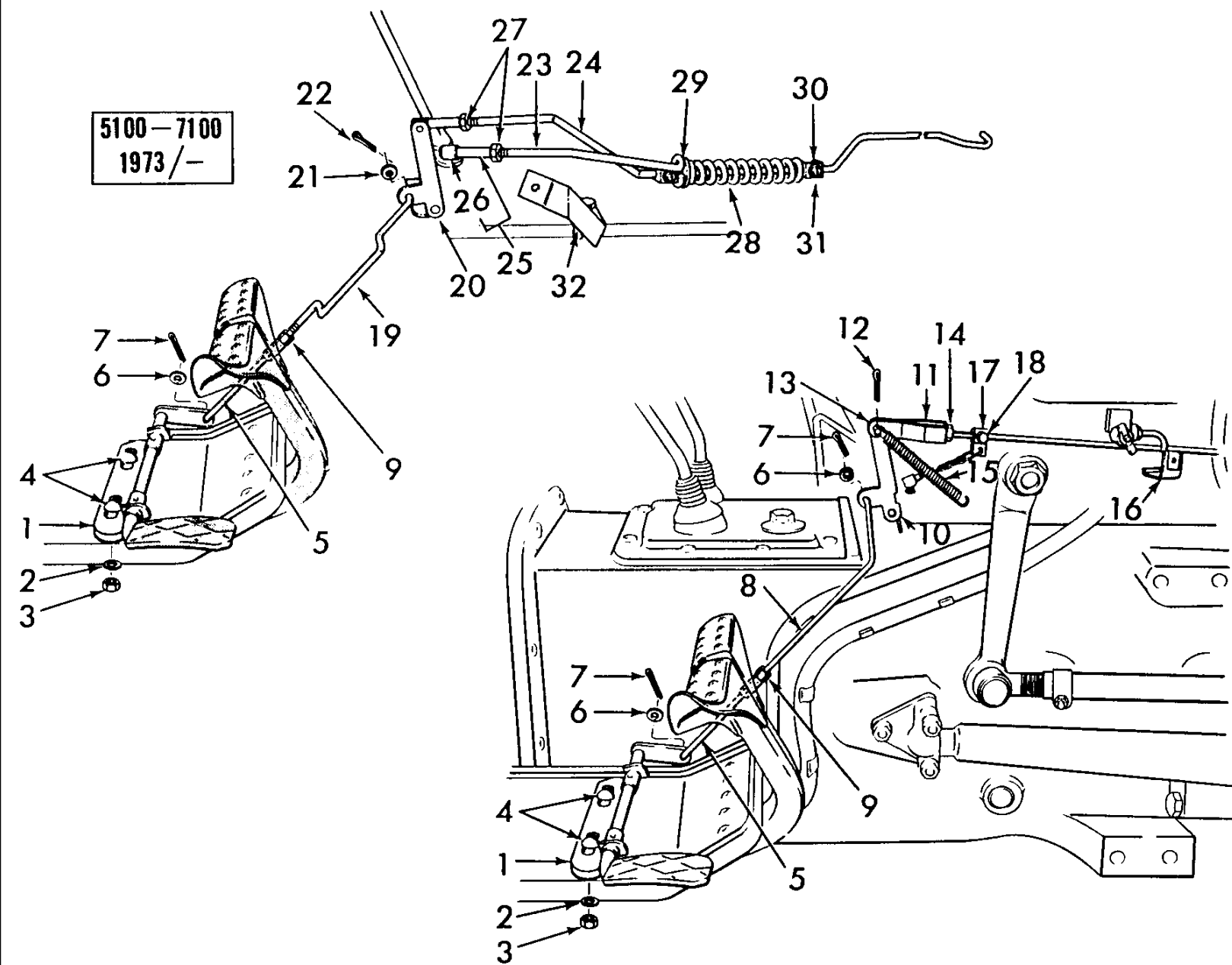

3000-SERIES 3 CYL TRACTOR (1/65-12/74)

09C05 FOOT ACCELERATOR CONTROLS, DIESEL

Ref	Part Number	Qty	Description
	NS	AR	Kit, Foot Throttle, 2100-3100, Includes: Ref. 1 thru 8, Not Serviced, Order Components
	FT089N713H	1	Kit, Foot Throttle, 4100, Includes: Ref. 1 thru 8, Order Components, No Longer Serviced (NH-E), Start Year: 04/01/1970
	FT089N713G	1	Kit, Foot Throttle, 5100, Includes: Ref. 1 thru 8, Order Components, No Longer Serviced (NH-E), Start Year: 01/01/1973
	FT089N713Z	1	Kit, Foot Throttle, 7100, Includes: Ref. 1 thru 8, Order Components, NHNA Only, Start Year: 01/01/1973
1	D2NN9735A	1	Pedal Assy., Accelerator, 2100-3100, Start Year: 01/01/1965
1	D2NN9735B	1	Pedal Assy., Accelerator, 4100, Start Year: 01/01/1965
1	D2NN9735C	1	Pedal Assy., Accelerator, 5100-7100, Start Year: 01/01/1965
2	80681	2	Washer, Lock, 5/16", 2100-3100-4100-5100-7100, Start Year: 01/01/1965
3	86629539	2	Nut, G5, 5/16"-24, 2100, 3100, 4100, 5100, 7100, Start Year: 01/01/1965
4	350476S36	2	Bolt, Carriage, 5/16"-24 x 7/8", 2100-3100-4100-5100-7100, Start Year: 01/01/1965
5	C5NN9N766A	1	Rod, Accelerator Pedal Adjuster, 2100-3100-4100-5100-7100, Start Year: 01/01/1965
6	80707	2	Washer, #10, 2100-3100-4100-5100-7100, Start Year: 01/01/1965
7	280236	2	Pin, Split (Cotter), 1/16" x 1/2", 2100-3100-4100-5100-7100, Start Year: 01/01/1965
8	D5NN9N713B	1	Rod, Pedal, 2100-3100, No Longer Serviced, Start Year: 01/01/1965
8	C9NN9N713A	1	Rod, Pedal, 4100, No Longer Serviced (NH-E), Start Year: 01/01/1965
8	D2NN9N713A	1	Rod, Pedal (9-1/2" Bent), 2120-3120, NH-E Only, No Longer Serviced, Start Year: 05/01/1971
8	C5NN9N713J	1	Rod, Pedal (9-1/4") (7 & 8 Spd. Trans) 2100-3100, No Longer Serviced (NHNA), Start Year: 01/01/1965
8	C5NN9N713H	1	Rod, Pedal (10-5/8" Bent) (7 & 8 Spd. Trans) 4100, NH-E Only, No Longer Serviced, Years: 01/01/1965-03/31/1970
8	C5NN9N713K	1	Rod, Pedal (11-1/4" Bent) (7 & 8 Spd. Trans) 4100, NH-E Only, No Longer Serviced, Years: 01/01/1965-03/31/1970
9	88098	1	Nut, Jam, G2, 1/4"-28, 21/31-41-51-71
10	C7NN9A709A	1	Lever Assy., Pedal, 21/31, Start Year: 01/01/1965
10	C9NN9A709A	1	Lever Assy., Pedal, 41, Start Year: 01/01/1965
11	C5NN9B846B	1	Link, Pedal Lever, 21/31, No Longer Serviced (NHNA), Start Year: 01/01/1965
11	C9NN9B846A	1	Link, Pedal Lever, 41, Start Year: 01/01/1965
12	280236	1	Pin, Split (Cotter), 1/16" x 1/2", 21/31-41-51, Start Year: 01/01/1965
13	73870S36	1	Pin, Clevis, 1/4" x 3/4", 21/31-41-51, Start Year: 01/01/1965
14	88098	1	Nut, Jam, G2, 1/4"-28, 21/31-41-51, Start Year: 01/01/1965
15	E2NN9737AB	1	Spring, Pedal Return, 21/31-41-51, Start Year: 01/01/1965
16	D8NN9N767AA	1	Clip, Pedal Return Spring, 21/31, No Longer Serviced, Start Year: 01/01/1965
17	C7NN9N764A	1	Chain Assy., Hand Throttle Conn., 21/31, Start Year: 01/01/1965
17	D0NN9N764A	1	Chain Assy., Hand Throttle Conn., 41, Start Year: 01/01/1965
18	304620S36	1	Screw, Cap, HH, G5, 1/4"-20 x 3/8", 21/31-41-51, No Longer Serviced (NHNA), Start Year: 01/01/1965
19	D6NN9N713B	1	Rod, Pedal, 51-71, Start Year: 01/01/1973
19	C5NN9N713G	1	Rod, Pedal (8-3/4"), 5100-7100, 71, No Longer Serviced (NHNA), Years: 01/01/1965-12/31/1973
19	D0NN9N713A	1	Rod, Pedal (10" Bent) (W/Deluxe Cab), 5100, 71, NH-E Only, No Longer Serviced, Start Year: 08/01/1970
20	D6NN9A709B	1	Lever Assy., Pedal, 51-71, Start Year: 01/01/1965
21	80707	1	Washer, #10, 51-71

09C05 FOOT ACCELERATOR CONTROLS, DIESEL

Ref	Part Number	Qty	Description
22	280236	1	Pin, Split (Cotter), 1/16" x 1/2", 51-71, Following are not part of Kits, Start Year: 01/01/1965
23	D2NN9B813A	1	Rod, Accelerator Control (Lower) (8.0"-203.2mm) 5100-7100, Start Year: 01/01/1973
24	D2NN9A722L	1	Rod, Throttle Control (37.71"-957.8mm) 5100-7100, No Longer Serviced, Start Year: 01/01/1973
25	C5NN9740A	2	Connector Assy., Throttle Control Rods 5100-7100 Includes: Connector Plus: 26 & 27, Start Year: 01/01/1973
26	B9NN9A791A	2	Clip, Control Rod Connector, Start Year: 01/01/1973
27	34081S36	2	Nut, 1/4"-28 (Rods to Connector) Hex, Start Year: 01/01/1973
28	C7NN9737C	1	Spring, Accelerator Pedal Return, 5100-7100, No Longer Serviced (NH-E), Start Year: 01/01/1973
29	80701	1	Washer, 1/4", Start Year: 01/01/1973
30	372118S2	2	Clip, Accelerator Rod, Start Year: 01/01/1973
31	42360S36	2	Screw, Self-Tapping, HWH, #10-16 x 3/8", Start Year: 01/01/1973
32	C7NN16N566A	1	Bracket, Steering Gear Cover Mounting, Start Year: 01/01/1973

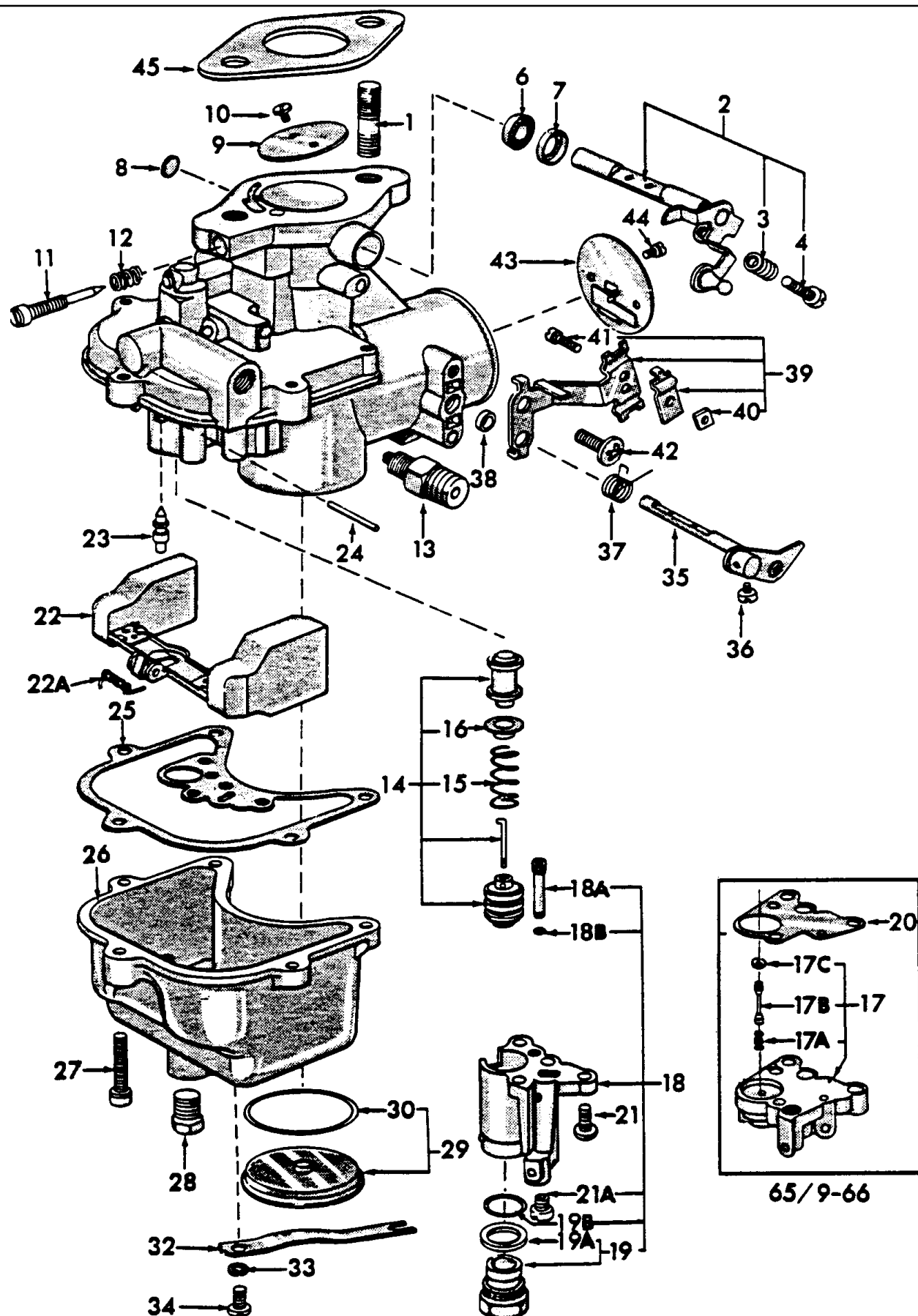

3000-SERIES 3 CYL TRACTOR (1/65-12/74)

09D01 CARBURETOR ASSEMBLY, HOLLEY

Ref	Part Number	Qty	Description
1	88382S8	2	Stud, 3/8"-16-24 x 1.38, No Longer Serviced (NH-E), Start Year: 01/01/1965
2	C5NE9581A	1	Lever & Shaft Assy., Throttle, 2000-3000-4000, Years: 01/01/1965-02/28/1968
2	C9NN9581A	1	Lever & Shaft Assy., Throttle, 2000-3000-4000, No Longer Serviced (NH-E), Start Year: 03/01/1968
2	C9NN9581B	1	Lever & Shaft Assy., Throttle, 5000, Includes: Ref. 3 & 4, NHNA Only, Start Year: 01/01/1966
3	C5NE9589A	1	Spring, Lever Adjusting Screw, Start Year: 01/01/1965
4	352986S8	1	Screw, Lever Adjusting, Start Year: 01/01/1965
6	C5NE9622A	1	Seal, Lever & Shaft, No Longer Serviced (NH-E), Start Year: 01/01/1965
7	C5NE9C501A	1	Retainer, Lever & Shaft Seal, Start Year: 01/01/1965
8	74109S	1	Plug, Expansion, 1/2", Throttle Shaft, No Longer Serviced (NH-E), Start Year: 01/01/1965
9	86514364	1	Plate, Throttle, NHNA Only, Start Year: 01/01/1965
10	EDB99598D	2	Screw, Throttle Plate,, No Longer Serviced (NHNA), Years: 01/01/1965-09/30/1969
10	353851S36	2	Screw & Washer Assy., No Longer Serviced (NH-E), Start Year: 10/01/1969
11	D0NN9541A	1	Needle, Idle Adjusting, No Longer Serviced (NH-E), Start Year: 01/01/1965
11	D0NN9541A	1	Needle, Idle Adjusting, No Longer Serviced (NH-E), Start Year: 01/01/1965
12	409578	1	Spring, Idle Adjusting Needle, No Longer Serviced (NH-E), Start Year: 01/01/1965
13	C5NE9E588A	1	Fitting, Fuel Inlet, Use Without Sealastic Fittings, No Longer Serviced (NHNA), Years: 01/01/1965-01/31/1966
13	E1NN9E588AA	1	Fitting Assy., Fuel Inlet, 2000-3000-4000, Use W/Sealastic Fittings, Start Year: 01/01/1966
13	C5NN9E588B	1	Fitting Assy., Fuel Inlet, 5000, NHNA Only, No Longer Serviced, Start Year: 01/01/1966
14	C5NN9G544B	1	Piston Assy., Acceleration Pump, 2000 & 3000, Years: 01/01/1965-09/30/1966
14	C5NN9B544B	1	Piston Assy., Accelerator Pump, 2000 & 3000, Start Year: 10/01/1966
14	C5NN9G544B	1	Piston Assy., Acceleration, 2000-3000-4000, No Longer Serviced (NHNA), Years: 01/01/1965-09/30/1966
14	C5NN9B544C	1	Piston Assy., Accelerator Pump, 4000, NHNA Only, Start Year: 10/01/1966
14	C5NN9G544A	1	Piston Assy., Acceleration Pump, 5000, NHNA Only, No Longer Serviced, Years: 01/01/1966-09/30/1966
14	NLS	1	Piston Assy, Accelerator Pump, 5000, Includes Ref 15 & 16, NHNA Only, Start Year: 10/01/1966
15	C5NE9B564A	1	Spring, Accelerator Pump Post, 2000 & 3000, No Longer Serviced (NHNA), Years: 01/01/1965-09/30/1966
15	C5NE9B564A	1	Spring, Accelerator Pump Post, 4000, No Longer Serviced (NHNA), Years: 01/01/1965-09/30/1965
15	C5NN9B564B	1	Spring, Accelerator Pump Piston, 4000, NHNA Only, Start Year: 10/01/1965
15	C5NN9B564A	1	Spring, Accelerator Pump Piston, 5000, No Longer Serviced (NH-E), Start Year: 01/01/1966
15	C5NN9B564A	1	Spring, Accelerator Pump Piston, 2000 & 3000, No Longer Serviced (NH-E), Start Year: 10/01/1966
16	C5NE9688A	1	Retainer, Accelerator Pump Spring, No Longer Serviced, Start Year: 01/01/1965
17	C5NN9A511A	1	Body & Plugs Assy., Metering, 3000 & 4000, No Longer Serviced (NHNA), Years: 01/01/1965-09/30/1966
17	C5NN9A511B	1	Body & Plugs Assy., Metering, 2000, No Longer Serviced (NHNA), Years: 01/01/1965-09/30/1966
17	C5NN9A511C	1	Includes: Ref. 17A-17C, NHNA Only, No Longer Serviced, Years: 03/01/1966-09/30/1966
17A	C5NN9E525A	1	Spring, Carburetor Power Valve, 5000, NHNA Only, No Longer Serviced, Years: 01/01/1966-09/30/1966
17B	C5NN9H547A	1	Valve, Carburetor Power, 5000, NHNA Only, No Longer Serviced, Years: 01/01/1966-09/30/1966
17C	C5NN9G557A	1	Retainer, Power Valve Closing Spring, 5000, NHNA Only, No Longer Serviced, Years: 01/01/1966-09/30/1966
18	E1NN9510DA	1	Body & Plugs Assy., Metering, 2000, No Longer Serviced (NH-E), Start Year: 10/01/1966
18	D8NN9A511AA	1	Body & Plugs Assy., Metering, 3000 & 4000, No Longer Serviced (NH-E), Start Year: 10/01/1966

3000-SERIES 3 CYL TRACTOR (1/65-12/74)

09D01 CARBURETOR ASSEMBLY, HOLLEY

Ref	Part Number	Qty	Description
18	C5NN9A511D	1	Body & Plugs Assy., Metering, 5000, Includes: Ref. 18A, 18B, 19, 19B & 21A, NHNA Only, No Longer Serviced, Start Year: 10/01/1966
18A	C5NN9N521A	1	Valve Assy., Accelerator Pump Discharge, No Longer Serviced (NH-E), Start Year: 10/01/1966
18B	C5NN9N522A	1	Gasket, Valve, No Longer Serviced (NH-E), Start Year: 10/01/1966
19	D0NN9G551A	1	Valve Assy., Pump Power, Replaces C5NN9G551A, 5000, Includes: Valve & Ref. 19A, NHNA Only, Start Year: 10/01/1966
19A	C5NN9N523A	1	Gasket, Power Valve, Rubber, 5000, NHNA Only, Start Year: 10/01/1966
19B	CKPN9591B	1	Kit, Gasket, Carburetor Repair, Power Valve, 5000, NHNA Only, Start Year: 10/01/1966
20	C5NE9A518A	1	Gasket, Main Metering Body, 2000-3000-4000, Years: 01/01/1965-09/30/1966
20	C5NN9B559A	1	Diaphragm Assy., Accelerator Pump, 5000, NHNA Only, No Longer Serviced, Years: 01/01/1966-09/30/1966
21	PL	3	Screw & Lockwasher Assy., Fillister Hd., #10-32 x 3/4, Procure Locally, Years: 01/01/1965-09/30/1966
21	43256S8	3	Screw, Fillister Hd, W/Washer, #10-32 x 5/8", No Longer Serviced, Start Year: 10/01/1966
21A	D6NN9533A	1	Jet, Main, Stamped #43, 2000, No Longer Serviced, Start Year: 01/01/1965
21A	NLS	1	Jet, Main, Stamped #51, 3000, No Longer Serviced, Years: 01/01/1965-09/30/1965
21A	D3NN9533A	1	Jet, Main, Stamped #53, 3000, No Longer Serviced (NH-E), Start Year: 09/01/1965
21A	1GA9533C	1	Jet, Main, Stamped #60, 4000, NHNA Only, No Longer Serviced, Start Year: 09/01/1965
21A	789533F	1	Jet, Main, Stamped #57, U.S., 5000, NHNA Only, No Longer Serviced, Start Year: 01/01/1966
22	C5NE9550A	1	Float & Lever Assy., Carburetor, No Longer Serviced (NH-E), Start Year: 01/01/1965
22A	C5NN9A519A	1	Spring, Float, No Longer Serviced (NH-E), Start Year: 01/01/1965
23	D8NN9566AA	1	Needle, Fuel Inlet, Start Year: 01/01/1965
24	C5NE9558A	1	Shaft, Float Lever, Start Year: 01/01/1965
25	C5NN9561A	1	Gasket, Float Bowl, Refer to "Note" on Pg. 9-23, Years: 01/01/1965-08/31/1968
25	C5NN9561B	1	Gasket, Float Bowl, Refer to "Note" on Pg. 9-23, Start Year: 09/01/1968
26	C5NE9B573A	1	Bowl, Float, No Longer Serviced, Start Year: 01/01/1965
27	43401S36	5	Screw, Fillister Hd, W/Washer, #10-32 x 7/8", No Longer Serviced (NH-E), Start Year: 01/01/1965
28	88071	1	Plug, Drain, 1/8"-27, Start Year: 01/01/1965
29	C5NN9C279A	1	Plug Assy., Air Horn, Includes: Plug & ref. 30, Start Year: 01/01/1965
30	C5NE9H519A	1	Gasket, Air Horn Plug, Start Year: 01/01/1965
32	C5NE9H518A	1	Spring, Horn Plug, No Longer Serviced (NH-E), Start Year: 01/01/1965
33	80684	1	Washer, Lock, #10, Start Year: 01/01/1965
34	33177S	1	Screw, Pan Hd., Self-Tapping, #10-16 x 3/8", No Longer Serviced (NHNA), Start Year: 01/01/1965
35	C5NN9546B	1	Shaft & Lever Assy., Choke, 2000-3000-4000, Start Year: 01/01/1965
35	C5NN9546A	1	Shaft & Lever Assy., Choke, 5000, NHNA Only, No Longer Serviced, Start Year: 01/01/1966
36	31032S8	1	Screw, Fillister Hd, #8-32 x 1/4", No Longer Serviced, Start Year: 01/01/1965
37	C5NE9587A	1	Spring, Choke Lever Plunger, 2000-3000-4000, No Longer Serviced (NH-E), Start Year: 01/01/1965
37	C5NN9587A	1	Spring, Choke Lever Plunger, 5000, NHNA Only, No Longer Serviced, Start Year: 01/01/1966
38	C5NE9D538A	1	Packing, Choke Shaft, No Longer Serviced (NH-E), Start Year: 01/01/1965
39	C5NN9H516B	1	Bracket Assy., Choke Control Wire, 2000-3000-4000, No Longer Serviced (NHNA), Years: 01/01/1965-08/31/1968
39	C7NN9H516A	1	Bracket Assy., Choke Control Wire, 2000-3000-4000, No Longer Serviced, Start Year: 09/01/1968

3000-SERIES 3 CYL TRACTOR (1/65-12/74)

09D01 CARBURETOR ASSEMBLY, HOLLEY

Ref	Part Number	Qty	Description
39	NLS	1	Bracket Assy., Choke Control Wire, 5000, Includes: Bracket, Ref. 40 & 41, No Longer Serviced, Start Year: 01/01/1966
40	34126S8	1	Nut, Square, #8-32, No Longer Serviced (NHNA), Start Year: 01/01/1965
41	88985	1	Screw, Fillister Hd, #8-32 x 1/2", Start Year: 01/01/1965
42	50517S36	1	Screw, Pan Hd, 1/4"-20 x 1/2", Start Year: 01/01/1965
43	C5NN9549A	1	Plate Assy., Choke, Replaces C5NE9549A, Start Year: 01/01/1965
44	42790S8	2	Screw, Pan Hd, W/Washer, #6-32 x 1/2", No Longer Serviced, Start Year: 01/01/1965
45	82845220	1	Gasket, Carburetor to Intake Manifold, Start Year: 01/01/1965
	CFPN9501A	1	Kit, Carburetor Modification, 2000, Includes:, NHNA Only, No Longer Serviced, Years: 01/01/1965-01/31/1966
	C5NN9A511B	1	Body & Plugs Assy., Metering, No Longer Serviced (NHNA)
	C5NE9A518A	1	Gasket
	C5NN9A519A	1	Spring, No Longer Serviced (NH-E)
	C5NE9561A	1	Gasket, NH-E Only
	CFPN9501B	1	Kit, Carburetor Modification, 3000-4000, Includes:, NHNA Only, No Longer Serviced, Years: 01/01/1965-01/31/1966
	C5NN9A511A	1	Body & Plugs Assy., Metering, No Longer Serviced (NHNA)
	C5NE9A518A	1	Gasket, No Longer Serviced (NH-E)
	C5NN9A519A	1	Spring, No Longer Serviced (NH-E)
	C5NE9561A	1	Gasket, NH-E Only

3000-SERIES 3 CYL TRACTOR (1/65-12/74)

09D01[A] CARBURETOR REPAIR KITS (NHNA)

NO ART REQUIRED

3000-SERIES 3 CYL TRACTOR (1/65-12/74)

09D01[A] CARBURETOR REPAIR KITS (NHNA)

Ref	Part Number	Qty	Description
	CKPN9590A	AR	Kit, Major Carburetor Repair, 2000, 3000, 4000, Includes: parts listed below., NHNA Only, Years: 01/01/1965-09/30/1966
	CKPN9590B	AR	Kit, Major Carburetor Repair, 2000, 3000, Includes: parts listed below., NHNA Only, Start Year: 10/01/1966
	CKPN9590C	AR	Kit, Major Carburetor Repair, 4000, Includes: parts listed below., NHNA Only, Can be used on 5000, but needs item 21A Main Jet and if 66/9-66 model must also order #20. , Start Year: 10/01/1966
	42790S8	2	Screw, Pan Hd, W/Washer, #6-32 x 1/2", No Longer Serviced
	EDB99598D	2	Screw, Throttle, No Longer Serviced (NHNA)
	74109S	1	Plug, Expansion, 1/2", Throttle, No Longer Serviced (NH-E)
	C5NN9C279A	1	Air Horn Assy.
	D0NN9541A	1	Needle, Idle, No Longer Serviced (NH-E)
	D8NN9566AA	1	Needle, Inlet
	C5NN9G544B	1	Piston Pump, No Longer Serviced (NHNA)
	42790S8	2	Screw, Pan Hd, W/Washer, #6-32 x 1/2", No Longer Serviced
	EDB99598D	2	Screw, Throttle, No Longer Serviced (NHNA), Years: 01/01/1965-09/30/1969
	74109S	1	Plug, Expansion, 1/2", Throttle, No Longer Serviced (NH-E)
	C5NN9C279A	1	Air Horn Assy.
	D0NN9541A	1	Needle, Idle, No Longer Serviced (NH-E)
	D8NN9566AA	1	Needle, Inlet
	C5NN9B544B	1	Piston Pump
	CKPN9591B	1	Kit, Gasket, Carburetor Repair, NHNA Only
	353851S36	2	Screw & Washer, No Longer Serviced (NH-E), Start Year: 10/01/1969
	42790S8	2	Screw, Pan Hd, W/Washer, #6-32 x 1/2", No Longer Serviced
	EDB99598D	2	Screw, Throttle, No Longer Serviced (NHNA), Years: 01/01/1965-09/30/1969
	74109S	1	Plug, Expansion, 1/2", Throttle, No Longer Serviced (NH-E)
	C5NN9C279A	1	Air Horn Assy.
	D0NN9541A	1	Needle, Idle, No Longer Serviced (NH-E)
	D8NN9566AA	1	Needle, Inlet
	C5NN9B544C	1	Piston Pump, NHNA Only
	CKPN9591B	1	Kit, Gasket, Carburetor Repair, NHNA Only
	353851S36	2	Screw & Washer, No Longer Serviced (NH-E), Start Year: 10/01/1969
	CKPN9591A	AR	Kit, Carburetor Repair Gasket, 2000, 3000, 4000, Includes: parts listed below., NHNA Only, Years: 01/01/1965-09/30/1966
	C5NE9C501A	1	Seal, Throttle
	C5NN9N522A	1	Gasket, Pump, No Longer Serviced (NH-E)
	C5NE9D538A	1	Seal, Choke, No Longer Serviced (NH-E)
	C5NE9A518A	1	Gasket, Meter
	C5NE9622A	1	Seal, Throttle, No Longer Serviced (NH-E)
	82845220	1	Gasket, Carburetor
	CKPN9591B	AR	Kit, Gasket, Carburetor Repair, 2000, 3000, 4000, 5000, Includes: parts listed below., NHNA Only, Start Year: 10/01/1966
	C5NN9N522A	1	Gasket, Pump, No Longer Serviced (NH-E)

09D01[A] CARBURETOR REPAIR KITS (NHNA)

Ref	Part Number	Qty	Description
	C5NN9561A	1	Gasket, Fuel Bowl
	C5NN9561B	1	Gasket, Fuel Bowl
	C5NE9D538A	1	Seal, Choke, No Longer Serviced (NH-E)
	C5NE9622A	1	Seal, Throttle, No Longer Serviced (NH-E)
	82845220	1	Gasket, Carburetor
	C5NN9N523A	1	Gasket, Power, 5000 only, NHNA Only
	CKPN9591B	1	Kit, Gasket, Carburetor Repair, Plug, 5000 only, NHNA Only

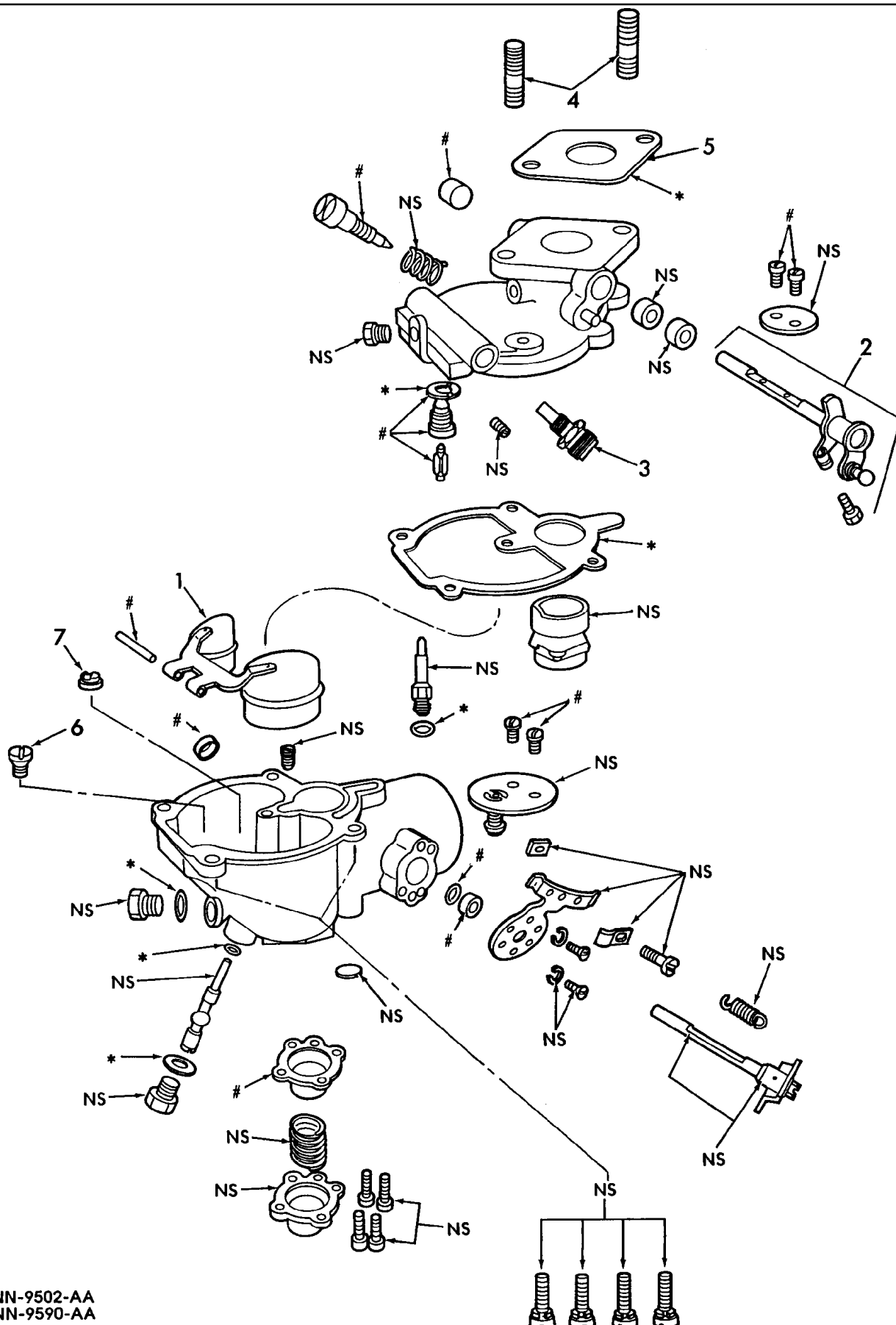

* = EINN-9502-AA
= EINN-9590-AA

3000-SERIES 3 CYL TRACTOR (1/65-12/74)

09D03 CARBURETOR ASSEMBLY, ZENITH

Ref	Part Number	Qty	Description
	E1NN9510DA	1	Carburetor Assy., 2000, Component parts Not Serviced Separately., Years: 01/01/1965-08/31/1968
	E1NN9510EA	1	Carburetor Assy., 3000, Component parts Not Serviced Separately., Years: 01/01/1965-08/31/1968
	E1NN9510FA	1	Carburetor Assy., 4000, Component parts Not Serviced Separately., Years: 01/01/1965-08/31/1968
	E1NN9510AA	1	Carburetor Assy., 2000, Years: 09/01/1968-12/31/1974
	E1NN9510BA	1	Carburetor Assy., 3000, Years: 09/01/1968-12/31/1974
	E1NN9510CA	1	Carburetor Assy., 4000, Years: 09/01/1968-12/31/1974
	E1NN9510GA	1	Carburetor Assy., 5000 Includes: Ref. 1 thru 5, Component parts Not Serviced Separately., Start Year: 01/01/1966
1	E1NN9550AA	1	Float Assy., Years: 09/01/1968-12/31/1974
2	E1NN9581AA	1	Shaft & Lever Assy., Throttle, Years: 09/01/1968-12/31/1974
3	E1NN9E588AA	1	Fitting, Fuel Inlet, Years: 09/01/1968-12/31/1974
4	88382S8	2	Stud, 3/8"-16-24 x 1.38, Years: 09/01/1968-12/31/1974
5	E1NN9447AA	1	Gasket, Years: 09/01/1968-12/31/1974
5	E1NN9502AA	AR	Kit, Gasket (Refer to Art for contents), Years: 09/01/1968-12/31/1974
5	E1NN9590AA	AR	Kit, Repair (Refer to Art for contents), Years: 09/01/1968-12/31/1974
6	E1NN9533AA	1	Jet Main, 2000, Years: 09/01/1968-12/31/1974
6	E1NN9533BA	1	Jet Main, 3000, Years: 09/01/1968-12/31/1974
6	E1NN9533CA	1	Jet Main, 4000, Years: 09/01/1968-12/31/1974
7	E1NN9576AA	1	Valve, Check, Years: 09/01/1968-12/31/1974

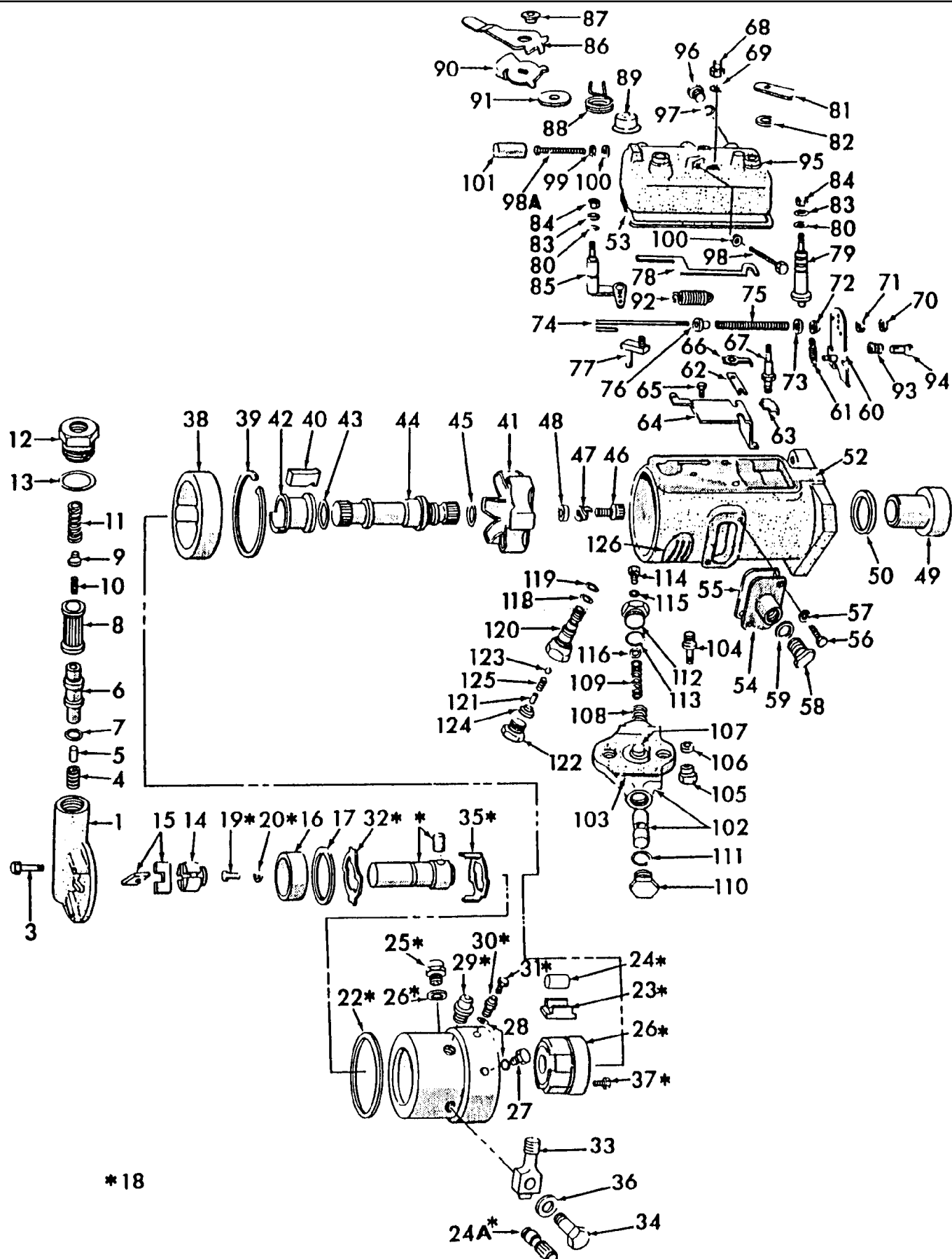

*18

3000-SERIES 3 CYL TRACTOR (1/65-12/74)

09E01 CAV FUEL INJECTION PUMP, DIESEL - 2000, 3000, 4000 (65/) 5000 (11-72/)

Ref	Part Number	Qty	Description
	E2NN9A543TB	1	Injection Pump Assy., U.K.-Antwerp,, Start Year: 01/01/1965
	E2NN9A543TB	1	Injection Pump Assy., U.S., 2000, Start Year: 01/01/1965
	D6NN9A543J	1	Injection Pump Assy., 3000 Except 3055-3550, Start Year: 01/01/1965
	D6NN9A543K	1	Injection Pump Assy., U.K.-Antwerp, 3055-3550, Start Year: 01/01/1970
	D6NN9A543G	1	Injection Pump Assy., Replaces P/N D0NN-9A543-K, 4000, Start Year: 01/01/1965
	D6NN9A543K	1	Injection Pump Assy., U.S., Replaces P/N D0NN-9A543-LR, 3550, Start Year: 01/01/1972
	D4NN9A543F	1	Injection Pump Assy., U.K.-Antwerp, Replaces P/N D2NN-9A543-F, 5000, Start Year: 11/01/1972
	D4NN9A543F	1	Injection Pump Assy., Rebuilt, U.S.,, Start Year: 11/01/1972
1	C5NE9H522A	1	Cover & Dowel Assy., Pump End, Replaces P/N C9NN-9H522-B, No Longer Serviced (NHNA), Start Year: 01/01/1965
3	380401S15	4	Screw, HH, #10-32 x .846, Start Year: 01/01/1965
4	81811018	1	Spring, Regulating Pluner Retainer, Start Year: 01/01/1965
5	C5NE9D525A	1	Plunger, Pump Regulating, No Longer Serviced, Start Year: 01/01/1965
6	C7NN9A573A	1	Sleeve, Regulator Plunger, 2000-3000-4000, No Longer Serviced (NHNA), Start Year: 01/01/1965
6	D2NN9A573A	1	Sleeve, Regulator Plunger, U.K., 5000, No Longer Serviced, Start Year: 11/01/1972
7	81812929	1	Washer, Sleeve, Start Year: 01/01/1965
8	81811019	1	Filter, Pump End Cover, Start Year: 01/01/1965
9	C5NE9D540A	1	Plug, Pump End Cover, 2000-3000-4000, No Longer Serviced (NHNA), Start Year: 01/01/1965
9	D4NN9D540B	1	Plug, Pump End Cover, 5000, No Longer Serviced (NHNA), Start Year: 11/01/1972
10	C5NE9K570A	1	Spring, Pump Regulating Plunger, No Longer Serviced, Start Year: 01/01/1965
11	81810928	1	Spring, Regulator Plunger Sleeve, Start Year: 01/01/1965
12	C7NN9F508B	1	Connector, Pump End Cover Inlet, Replaces P/N C5NE-9F508-A, No Longer Serviced (NHNA), Start Year: 01/01/1965
13	C5NE9G544A	1	Washer, End Cover Inlet Connector, Start Year: 01/01/1965
14	C5NE9G581A	1	Liner, Pump Transfer Pump, Replaces P/N C5NE-9G582-A, No Longer Serviced (NHNA), Start Year: 01/01/1965
15	C5NE9G583A	2	Liner, Pump Transfer Pump, Replaces P/N C5NE-9G582-A, Start Year: 01/01/1965
16	D4NN9G582A	1	Liner, Pump Transfer Pump, Replaces P/N C5NE-9G582-A, No Longer Serviced (NHNA), Start Year: 01/01/1965
17	C5NE9G580A	1	Seal, Pump Transfer Pump Replaces P/N D2NN-9A543-FR, 5000, Start Year: 01/01/1965
18	C5NN9A579C	1	Head & Rotor Assy., Replaces P/N C5NE-9A579-A, 2000-3000-4000, No Longer Serviced (NHNA), Start Year: 01/01/1965
18	D4NN9A579A	1	Head & Motor Assy., Replaces P/N D2NN-9A579-A, 5000, No Longer Serviced (NHNA), Start Year: 11/01/1972
19	380405S15	1	Screw, Socket Hd., #6-32 x .252, No Longer Serviced (NHNA), Start Year: 01/01/1965
20	380424S	1	Washer, Flat, 1/8", No Longer Serviced (NHNA), Start Year: 01/01/1965
22	380595S92	1	Seal, Head, Start Year: 01/01/1965
24	251144	2	Roller, Pump Cam, U.S., No Longer Serviced (NHNA), Start Year: 01/01/1965
24	251145	1	Kit, Pump Adjusting Rollers, FTO-E, No Longer Serviced (NHNA), Start Year: 01/01/1965

3000-SERIES 3 CYL TRACTOR (1/65-12/74)

09E01 CAV FUEL INJECTION PUMP, DIESEL - 2000, 3000, 4000 (65/) 5000 (11-72/)

Ref	Part Number	Qty	Description
24A	D4NN9N022A	2	Valve Assy., Pump Injector, P/N C5NN-9N022-A(81815263) & D4NN-9N022-A(83903040) must be used together. May be used when fluctuating RPM's are encountered under light Engine load conditions., Start Year: 01/01/1965
25	C7NN9N282A	1	Connector, #1 Tube, No Longer Serviced, Start Year: 01/01/1965
25	C5NN9N022A	1	Valve Assy., Fuel Pump Injector, Service Only 2000-3000-4000, No Longer Serviced (NH-E), Start Year: 01/01/1965
26	C5NE9G590A	1	Plate, Pump Drive, Start Year: 01/01/1965
27	81811687	1	Bolt, HH, 5/16"-24 x .50, Start Year: 01/01/1965
28	81811703	2	Wahser, Flat, 5/16" Includes: Head, Motor & Ref. 19 thru 32, Start Year: 01/01/1965
29	C5NE9H525A	3	Plug, Pump Hd., No Longer Serviced (NHNA), Years: 01/01/1965-02/28/1967
30	C5NE9C541A	1	Screw, Pump Air Vent, Start Year: 01/01/1965
31	C5NE9G585A	1	Plug, Pump Air Vent Screw, Start Year: 01/01/1965
32	251144	2	Kit, Pump Shoe & Roller, No Longer Serviced (NHNA), Start Year: 01/01/1965
33	377517S15	2	Connector, Banjo, #2 & #3, Start Year: 01/01/1965
33	377517S15	4	Connector, 5000, Start Year: 11/01/1972
34	PL	2	Bolt, 3/8"-24 x .909, Use Ref. 24A, NHNA Only, Start Year: 01/01/1965
36	81820799	8	Washer, Flat 5100, Start Year: 01/01/1965
37	380404S15	2	Bolt, 12 Point Hd., 5/16"-24-1.00, No Longer Serviced (NHNA), Start Year: 01/01/1965
38	C7NN9A578A	1	Cam, Pump, Replaces P/N C5NN-9A578-A, 2000-3000-4000, No Longer Serviced, Start Year: 01/01/1965
38	D2NN9A578A	1	Cam, Pump, U.K., 5000, No Longer Serviced, Start Year: 11/01/1972
39	380421S100	1	Ring, Snap, Int, 2.625", Cam, No Longer Serviced (NHNA), Start Year: 01/01/1965
40	C7NN9D517A	6	Weight, Pump Governor, Replaces P/N C5NE-9D517-D, No Longer Serviced (NHNA), Start Year: 01/01/1965
41	C5NE9G592A	1	Retainer, Pump Governor Weight, No Longer Serviced (NHNA), Start Year: 01/01/1965
42	D1NN9C575A	1	Sleeve, Pump Governor Thrust, No Longer Serviced (NHNA), Start Year: 01/01/1965
43	D4NN9G591A	1	Washer, Pump Drive Sleeve Thrust, Replaces P/N C5NE-9G591-A, No Longer Serviced (NHNA), Start Year: 01/01/1965
44	D4NN9A577A	1	Shaft, Fuel Pump Drive, When replacing P/N D1NN-9A577-A(81844503) or P/N C5NE-9A577-A(81810985) also use (1) P/N D4NN-9G594-A(87765638), Arm & prior to 8-71 (1) P/N D1NN-9C575-A(81844502), Sleeve, No Longer Serviced (NHNA), Start Year: 01/01/1965
44	D4NN9A577A	1	Shaft, Pump Drive, U.K.-Antwerp, When replacing P/N D1NN-9A577-A(81844503) or P/N C5NE-9A577-A(81810985) also use (1) P/N D4NN-9G594-A(87765638), Arm & prior to 8-71 (1) P/N D1NN-9C575-A(81844502), Sleeve, No Longer Serviced (NHNA), Start Year: 01/01/1965
45	380563S92	1	Seal, Pump Drive Shaft, Start Year: 01/01/1965
46	302216S36	1	Screw, Cap, HS, G8, 3/8"-16 x 3/4", Pump Drive Shaft, Start Year: 01/01/1965
47	D4NN9G593A	1	Washer, Pump Drive Shaft Spring, No Longer Serviced (NHNA), Start Year: 01/01/1965
48	C5NE9K591A	1	Washer, Pump Drive Shaft Support, No Longer Serviced (NHNA), Start Year: 01/01/1965
49	C5NE9K589A	1	Hub, Pump Drive, No Longer Serviced (NHNA), Start Year: 01/01/1965
50	E2NN9G501AA	1	Seal, Pump Drive Hub, Start Year: 01/01/1965
52	C5NE9C538A	1	Housing, Pump, No Longer Serviced (NHNA), Start Year: 01/01/1965
53	C5NE9C568A	1	Gasket, Governor Cover to Housing, Start Year: 01/01/1965

3000-SERIES 3 CYL TRACTOR (1/65-12/74)

09E01 CAV FUEL INJECTION PUMP, DIESEL - 2000, 3000, 4000 (65/) 5000 (11-72/)

Ref	Part Number	Qty	Description
54	E0NN9G578AA	1	Plate Assy., Pump Cover, Years: 01/01/1965-01/31/1973
54	E0NN9G578AA	1	Plate Assy., Pump Cover, Start Year: 01/01/1965
55	C5NE9G579A	1	Gasket, Pump Cover Plate, Years: 01/01/1965-03/31/1968
55	E0NN9G579AA	1	Gasket, Pump Cover Plate, Start Year: 04/01/1968
56	380400S15	2	Screw, HH, #10-32 x .433, No Longer Serviced (NHNA), Years: 01/01/1965-03/31/1968
56	D4NN9N577A	2	Screw, #10-32 x .562, No Longer Serviced (NHNA), Start Year: 04/01/1968
57	9672521	2	Washer, Lock, Ext T, #10, Start Year: 01/01/1965
58	377503S43	1	Bolt, Fluid Type, 1/2"-20 x 2.93mm, Start Year: 01/01/1965
59	D2NN9N083A	2	Washer, 1/2", Start Year: 01/01/1965
60	D1NN9G594A	1	Arm Assy., Pump Governor, U.K.-Antwerp, When replacing P/N C5NE-9G594-A(81811012) also use (1) P/N D4NN-9A577-A(83903021), Shaft & prior to 8-71 (1) P/N D1NN-9C575-A(81844502), Sleeve, Start Year: 01/01/1965
60	E1NN9N850AA	1	Kit, Pump Governor Control, Start Year: 01/01/1965
61	C5NE9C549A	1	Spring, Pump Link, No Longer Serviced (NHNA), Start Year: 01/01/1965
62	C5NE9G596A	1	Plate, Pump Control Bracket, No Longer Serviced, Start Year: 01/01/1965
63	C5NE9C554A	2	Washer, Pump Tab, No Longer Serviced (NHNA), Start Year: 01/01/1965
64	E1NN9N850AA	1	Bracket Assy., Pump Control, Start Year: 01/01/1965
65	54619S8	1	Screw, HH, #8-32 x 1/4", Start Year: 01/01/1965
66	C5NE9C554B	1	Washer, Control Bracket Screw, Tab, No Longer Serviced, Years: 01/01/1965-01/31/1975
66	D8NN9K578AA	1	Plate, Pump Governor Lock, Start Year: 02/01/1975
67	C5NE9G597A	2	Stud, Governor Lock, Start Year: 01/01/1965
68	380415S15	2	Nut, Hex Cap, #10-32, No Longer Serviced (NHNA), Start Year: 01/01/1965
69	380426S	2	Washer, Flat, 3/16", Start Year: 01/01/1965
73	251149	1	Washer, Flat, Governor Linkage, 7/64", Start Year: 01/01/1965
74	251149	1	Hook, Pump Governor Linkage, Start Year: 01/01/1965
77	C5NE9G586A	1	Valve Assy., Pump Metering, Standard, No Longer Serviced (NHNA), Start Year: 01/01/1965
77	C5NN9G586A	1	Valve Assy., Pump Metering, Oversized marked "BY", No Longer Serviced (NHNA), Start Year: 01/01/1965
77	251149	1	Kit, Injector Pump Governor Linkage, Start Year: 01/01/1965
78	D4NN9D502A	1	Lever, Pump Stop, No Longer Serviced (NHNA), Start Year: 01/01/1965
79	C5NE9D505A	1	Shaft, Pump Stop Control, No Longer Serviced (NHNA), Start Year: 01/01/1965
80	49886	4	O-Ring, .239" ID x .070" Thk, Start Year: 01/01/1965
81	C5NE9D504A	1	Lever, Pump Stop Control, Start Year: 01/01/1965
82	81811013	1	Cap, Dust, Start Year: 01/01/1965
83	356201S34	1	Washer, .20 I.D. x .38 O.D., No Longer Serviced (NH-E), Start Year: 01/01/1965
84	373235S7	2	Nut, Start Year: 01/01/1965
85	C5NE9F557A	1	Shaft Assy., Control Lever, No Longer Serviced (NHNA), Start Year: 01/01/1965
86	251148	1	Kit, Pump Control Lever, Start Year: 01/01/1965
87	C5NE9C598A	1	Bush/Bushing, Pump Control Shaft, Start Year: 01/01/1965
88	C5NE9H507A	1	Spring, Pump Control Lever, Start Year: 01/01/1965
89	C5NE9H506A	1	Guide, Control Lever Spring, Component of P/N 241148, No Longer Serviced, Start Year: 01/01/1965
90	251148	1	Stop, Pump Control Lever, Start Year: 01/01/1965

3000-SERIES 3 CYL TRACTOR (1/65-12/74)

09E01 CAV FUEL INJECTION PUMP, DIESEL - 2000, 3000, 4000 (65/) 5000 (11-72/)

Ref	Part Number	Qty	Description
91	380429S15	1	Washer, Flat, Stop Arm, 5/16", Start Year: 01/01/1965
92	D6NN9C555A	1	Spring, Pump Governor, No Longer Serviced (NHNA), Start Year: 01/01/1965
93	C5NE9K585A	1	Spring, Pump Idling, No Longer Serviced (NHNA), Start Year: 01/01/1965
94	C5NE9K579A	1	Guide, Pump Idling Spring, No Longer Serviced (NHNA), Start Year: 01/01/1965
95	C5NE9C535A	1	Cover, Pump Governor, No Longer Serviced (NHNA), Start Year: 01/01/1965
96	377502S43	1	Bolt, Hex Fluid Type, M10 x 1.5 x 19mm, Start Year: 01/01/1965
97	D1NN9N025A	2	Washer, Flat, M10-1, Start Year: 01/01/1965
98	380407S15	1	Screw, HH, #10-32 x 1.00, No Longer Serviced, Start Year: 01/01/1965
98A	380402S15	1	Screw, HH, #10-32 x 1.50, No Longer Serviced, Start Year: 01/01/1965
99	380412S15	2	Nut, Hex, #10-32, Start Year: 01/01/1965
100	380425S43	2	Washer, .194 I.D. x .312 O.D. x .056, Start Year: 01/01/1965
101	C5NE12B466A	1	Sleeve, Pump Locking, No Longer Serviced (NHNA), Start Year: 01/01/1965
102	C7NN9H501A	1	Housing & Piston Assy., Automatic Advance, Replaces P/N C5NE-9H501-A, 2000-3000-4000, No Longer Serviced, Start Year: 01/01/1965
102	D2NN9H501A	1	Housing & Piston Assy., Automatic Advance, 5000, No Longer Serviced, Start Year: 11/01/1971
103	81810932	1	Gasket, Autmatic Advance Housing, Start Year: 01/01/1965
104	D1NN9G597A	1	Stud, Housing to Body, 5/16"-24, 7/16"-20 x .905, Use W/# D1NN-9G593-A, Washer, Replaces P/N 380408-S15, No Longer Serviced (NHNA), Start Year: 01/01/1965
105	81811694	1	Nut, Hex Cap, 5/16"-24, Start Year: 01/01/1965
106	81811703	1	Washer, Automatic Advance Cap Nut, U.K.-Antwerp, Years: 01/01/1965-07/31/1971
106	81811703	1	Washer, Automatic Advance Cap Nut, Must Use W/# 380427-S, Start Year: 08/01/1971
106	81811703	1	Washer, Automatic Advance Cap Nut, Must Use W/# 380427-S, Start Year: 01/01/1965
107	81810977	1	Screw, Fuel Injection Pump Cam Advance, Start Year: 01/01/1965
108	C7NN9K525A	1	Spring, Autmatic Advance Piston, Outer, Replaces P/N C5NE-9K525-A, No Longer Serviced, Start Year: 01/01/1965
109	C5NE9H503A	1	Spring, Automatic Advance Piston, Inner, 2000, No Longer Serviced (NHNA), Start Year: 01/01/1965
109	C5NE9H503A	1	Spring, Automatic Advance Piston, Inner, 3000, No Longer Serviced (NHNA), Start Year: 01/01/1965
109	C5NE9H503A	1	Spring, Automatic Advance Piston, Inner, No Longer Serviced (NHNA), Years: 01/01/1965-03/31/1968
110	D8NN9N696AA	1	Plug, Hex, 13/16"-20, No Longer Serviced (NHNA), Start Year: 01/01/1965
111	81812975	1	Seal, Piston Plug, Start Year: 01/01/1965
112	C5NE9K596A	1	Cap, Automatic Advance Piston Spring, 2000-3000-4000, No Longer Serviced (NHNA), Years: 01/01/1965-01/31/1973
112	D2NN9K596A	1	Cap, Automatic Advance Piston Spring, FTO-E, 2000-3000-4000, No Longer Serviced (NHNA), Start Year: 02/01/1973
112	D2NN9K596B	1	Cap, Automatic Advance Piston Spring, 5000, No Longer Serviced (NHNA), Start Year: 11/01/1972
113	81812975	1	Seal, Spring Cap, Start Year: 01/01/1965
114	C5NE9H549A	1	Screw, Piston Spring Cap, No Longer Serviced (NHNA), Years: 01/01/1965-01/31/1973
114	D2NN9H549A	1	Screw, #10-32UNF, Piston Spring Cap, No Longer Serviced (NH-E), Start Year: 02/01/1973
115	380561S	1	Washer, Piston Spring Cap Screw, Years: 01/01/1965-01/31/1973
115	D2NN9N640A	1	O-Ring, Piston Spring Cap Screw, No Longer Serviced, Start Year: 02/01/1973
116	380431S2	AR	Shim, .004 Thick, No Longer Serviced, Start Year: 01/01/1965

3000-SERIES 3 CYL TRACTOR (1/65-12/74)

09E01 CAV FUEL INJECTION PUMP, DIESEL - 2000, 3000, 4000 (65/) 5000 (11-72/)

Ref	Part Number	Qty	Description
116	380432S2	AR	Shim, .008 Thick, No Longer Serviced, Start Year: 01/01/1965
116	83903046	AR	Shim, M.5, Start Year: 01/01/1965
116	83903047	AR	Shim, M1, Start Year: 01/01/1965
116	D4NN9K530D	AR	Shim, .080 (2.032mm) Thick, Replaces P/N 380435, No Longer Serviced (NHNA), Start Year: 01/01/1965
118	81813686	2	O-Ring, .437" ID x .070" Thk, Head Locator Fitting, Start Year: 01/01/1965
119	380430S	1	Washer, Flat, 7/16", Start Year: 01/01/1965
122	NS	1	Plug, Hex, Fitting Check Valve, 1/2"-20, NHNA Only, Start Year: 01/01/1965
123	380422S	1	Ball, Locating Fitting, .197 Dia., Not Required when P/N C5NN-9H527-A is Replaced by P/N C7NN-9H527-A(81818183), Ref. 120, No Longer Serviced (NHNA), Start Year: 01/01/1965
124	NS	1	Seal, Ball Valve Stop, NHNA Only, Start Year: 01/01/1965
125	251150F	1	Spring, Head Locating Fitting, 2000,3000, Not Required when P/N C5NN-9H527-A is Replaced by P/N C7NN-9H527-A(81818183), Ref. 120, No Longer Serviced (NHNA), Start Year: 01/01/1965
125	251150F	1	Spring, Head Locator Fitting, U.K., 3000, No Longer Serviced (NHNA), Years: 01/01/1965-12/31/1965
126	C5NE9B540A	1	Plate, Pump Name, No Longer Serviced (NHNA), Start Year: 01/01/1965
	251247	AR	Kit, Rotary Pump Seal Includes:, Start Year: 04/01/1968
	E2NN9G501AA	1	Seal, Drive Hub, Start Year: 04/01/1968
	81810932	1	Gasket, Auto Advance, Start Year: 04/01/1968
	C5NE9C568A	1	Gasket, Governor Cover, Start Year: 04/01/1968
	E0NN9G579AA	1	Gasket, Cover Plate, Start Year: 04/01/1968
	C5NE9G580A	1	Seal, Transfer Pump, Start Year: 04/01/1968
	D8NN9N854AA	1	Seal, Drive Shaft, No Longer Serviced (NHNA), Start Year: 04/01/1968
	49886	4	O-Ring, .239" ID x .070" Thk, Shut-Off Shaft, Start Year: 04/01/1968
	81813686	2	O-Ring, .437" ID x .070" Thk, Head Locator Fitting, Start Year: 04/01/1968
	81833911	1	Washer, Piston Cap, Start Year: 04/01/1968
	81812975	3	O-Ring, Head, Start Year: 04/01/1968
	380563S92	1	O-Ring, Drive Shaft, Start Year: 04/01/1968
	380595S92	1	O-Ring, Head, Start Year: 04/01/1968
	81820799	6	Washer, Valve, 3 Cylinder, Start Year: 04/01/1968
	81820799	8	Washer, Valve, 4 Cylinder, Start Year: 04/01/1968
	C5NE9G544A	1	Washer, Cover Inlet Connector
	C5NE9C554A	1	Washer, Tab, FTO-E, No Longer Serviced (NHNA)
	D8NN9K578AA	1	Washer, Tab
	251149	1	Washer, Governor Linkage
	380424S	1	Washer, Head & Rotor, No Longer Serviced (NHNA)
	380425S	2	Washer, Adjusting Screw
	380426S	2	Washer, Cover
	81811703	2	Washer, Vent Screw

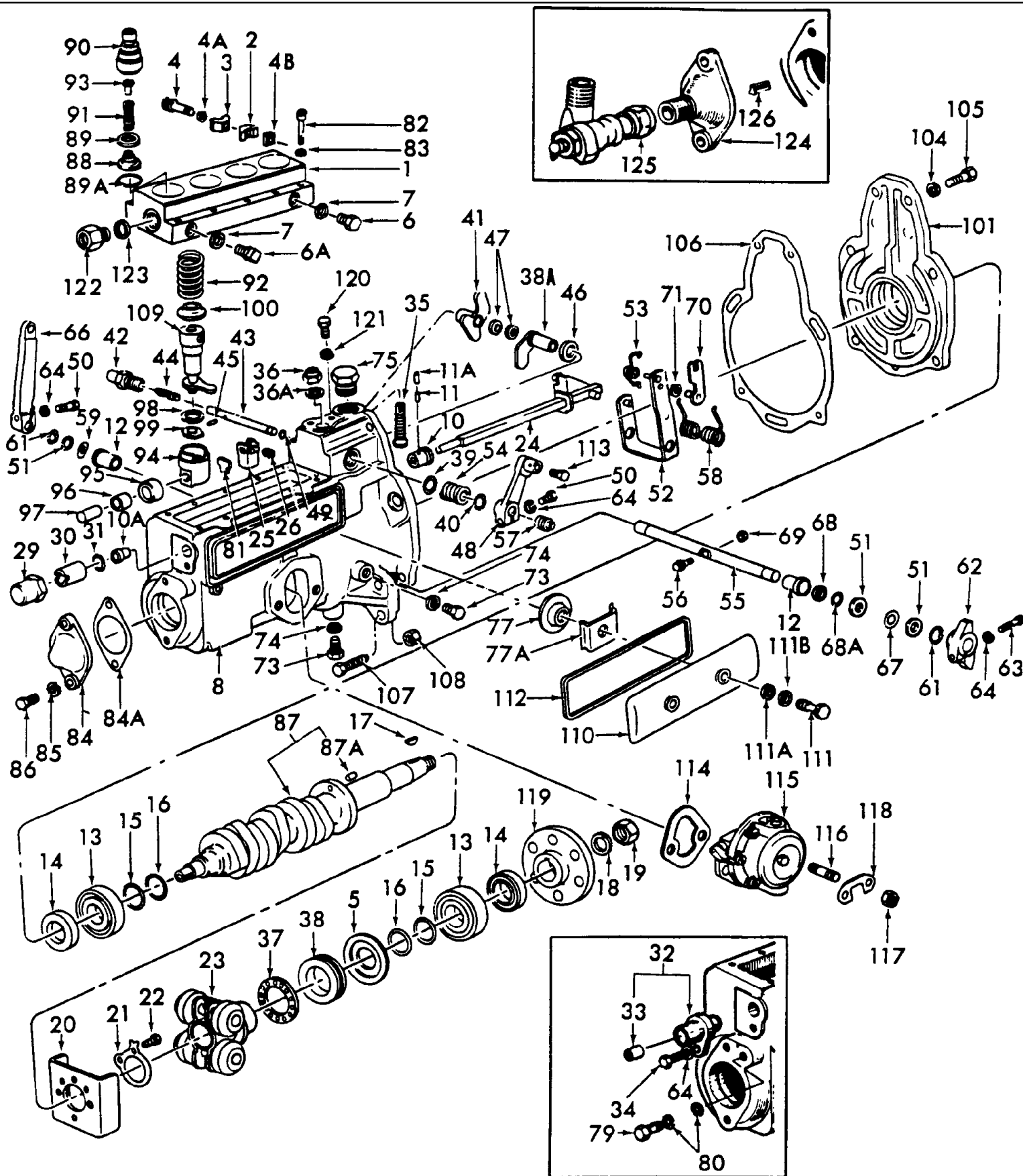

3000-SERIES 3 CYL TRACTOR (1/65-12/74)

09E02 FUEL INJECTION PUMP, DIESEL, SIMMS - 3000, 5000, 7000

Ref	Part Number	Qty	Description
	D3NN9A543K	1	Pump Assy., Fuel Injection, U.K.-Antwerp, 3000, NH-E Only, Start Year: 02/01/1974
	D3NN9A543K	1	Pump Assy., Fuel Injection, U.K.-Antwerp, 3000, NH-E Only, Years: 01/01/1966-12/31/1970
	D3NN9A543KR	1	Pump Assy., Fuel Injection, U.S., 3000, NHNA Only, No Longer Serviced, Start Year: 01/01/1966
	D9NN9A543LA	1	Pump Assy., Fuel Injection, 5100, NLS-Repair Via Lucas Authorized Dealer, No Longer Serviced (NH-E), Years: 01/01/1965-10/31/1972
	D2NN9A543C	1	Pump Assy., Fuel Injection, 7000, No Longer Serviced, Start Year: 10/01/1971
	D2NN9A543D	1	Pump Assy., Fuel Injection, U.K.-Antwerp, 7100, NH-E Only, No Longer Serviced, Start Year: 10/01/1971
	NLS	1	Pump Assy., Fuel Injection, Mexico, 5100, Includes: Ref. 1 thru 126 {75NY9A543A}, No Longer Serviced, Start Year: 01/01/1968
1	C5NE9C567B	1	Body, Pump, 3000, No Longer Serviced (NHNA), Years: 01/01/1966-12/31/1970
1	C5NE9C567A	1	Body, Pump, 5000-7000, Start Year: 01/01/1965
2	251151F	4	Clamp, Delivery Valve Retainer, Use Ref. 3, No Longer Serviced (NHNA), Start Year: 02/01/1974
3	251151F	2	Kit, Delivery Valve Retainer, No Longer Serviced (NHNA), Years: 01/01/1965-01/31/1974
4	D3NN9D571A	2	Screw, Delivery Valve Clamp, Start Year: 01/01/1965
4A	C0NN9E574A	2	Washer, Pump Delivery Valve Clamp, No Longer Serviced (NHNA), Start Year: 01/01/1965
4B	D3NN9B611A	2	Nut, Square, Valve Clamp, #10-24, No Longer Serviced (NHNA), Start Year: 02/01/1974
5	C0NN9E573A	1	Washer, Pump Baffle, No Longer Serviced (NHNA), Start Year: 01/01/1965
6	C0NN9C541A	2	Screw, Air Vent, Years: 01/01/1965-01/31/1974
6	C0NN9C541A	1	Screw, Air Vent, Start Year: 02/01/1974
6A	D3NN9N679A	1	Screw, Pump Body, No Longer Serviced (NHNA), Start Year: 02/01/1974
7	380428S	2	Washer, Flat, Vent Screw, 5/16", Start Year: 01/01/1965
8	NS	1	Housing Assy., Pump, 3000, NHNA Only, Years: 01/01/1966-12/31/1970
8	NS	1	Housing Assy., Pump, 5000-7000, NHNA Only, Years: 01/01/1965-01/31/1974
8	NLS	1	Housing Assy., Fuel Injection Pump, 3000 {D3NN9C572E}, Start Year: 02/01/1974
8	D7NN9C572C	1	Housing Assy., Fuel Injection Pump, FTO-E, 5000, Start Year: 02/01/1974
8	D3NN9C572B	1	Housing Assy., Fuel Injection Pump, FTO-E, 7000, Includes: Housing & Ref. 10 thru 12, Start Year: 02/01/1974
10	C0NN9C595C	1	Bush/Bushing, Pump Control Rod, No Longer Serviced (NHNA), Start Year: 01/01/1965
10A	D3NN9C595A	1	Bush/Bushing, Pump Control Rod, No Longer Serviced (NHNA), Start Year: 02/01/1974
11	353753S	1	Pin, Rod Bushing, Start Year: 01/01/1965
11A	D2NN9E581A	1	Seal, Pump Control Rod, No Longer Serviced (NHNA), Start Year: 02/01/1974
12	D2NN9C598A	2	Bushing, Pump Control Shaft, No Longer Serviced, Start Year: 01/01/1965
13	E1ADDN993203	2	Bearing, Camshaft, Start Year: 01/01/1965
14	E1ADDN993207	2	Seal, Oil, Camshaft, Start Year: 01/01/1965
15	E1ADDN993202A	AR	Shim, Camshaft End Float, .004 (.1016mm), No Longer Serviced (NHNA), Start Year: 01/01/1965
16	E1ADDN993202B	AR	Shim, Camshaft End Float, .008 (.2032mm), No Longer Serviced (NHNA), Start Year: 01/01/1965
17	72769	1	Key, Woodruff, 5/32" x 5/8", Camshaft, NHNA Only, Start Year: 01/01/1965
18	80679	1	Washer, Lock, 1/2", Start Year: 01/01/1965
19	87309	1	Nut, Jam, G2, 1/2"-20, Key, Camshaft, Start Year: 01/01/1965
20	E1ADDN9C537	1	Plate, Backing, No Longer Serviced (NHNA), Start Year: 01/01/1965
21	E1ADDN9C554	2	Washer, Back Plate Tab, No Longer Serviced (NHNA), Start Year: 01/01/1965

3000-SERIES 3 CYL TRACTOR (1/65-12/74)

09E02 FUEL INJECTION PUMP, DIESEL, SIMMS - 3000, 5000, 7000

Ref	Part Number	Qty	Description
22	112905ES	4	Screw, HH, #10-24 x 3.75, No Longer Serviced, Start Year: 01/01/1965
23	E715CL9	1	Weight Assy., Pump Governor, Start Year: 01/01/1965
24	C5NE9C593A	1	Rod Assy., Pump Control, 5000-7000, No Longer Serviced, Years: 01/01/1965-01/31/1974
24	C5NE9C593B	1	Rod Assy., Pump Control, 3000, No Longer Serviced (NHNA), Years: 01/01/1966-12/31/1970
25	C0NN9C599A	4	Fork, Plunger Control, 5000-7000, No Longer Serviced, Start Year: 01/01/1965
25	C0NN9C599A	3	Fork, Plunger Control, 3000, No Longer Serviced, Start Year: 01/01/1965
26	C0NN9D500A	4	Screw, Plunger Control Fork, 5000-7000, No Longer Serviced, Start Year: 01/01/1965
26	C0NN9D500A	3	Screw, Plunger Control Fork, 3000, No Longer Serviced, Start Year: 01/01/1965
29	D3NN9C597A	1	Cover, Pump Control Rod End, Start Year: 02/01/1974
30	D3NN9N673A	1	Retainer, Pump Control Rod, Start Year: 02/01/1974
31	D3NN9357A	1	Washer, Control Rod Cover, Start Year: 02/01/1974
32	C5NE9E564A	1	Cover & Bushing Assy., Control Rod, Includes: Cover & Ref. 33, No Longer Serviced (NHNA), Years: 01/01/1965-01/31/1974
33	NS	1	Bushing, Pump Control Rod Cover, NHNA Only, Years: 01/01/1965-01/31/1974
34	54664S2	1	Screw, Rod Cover, Years: 01/01/1965-01/31/1974
35	C5NE9C542A	1	Screw, Pump Stop, No Longer Serviced (NHNA), Start Year: 01/01/1965
36	86629539	1	Nut, G5, 5/16"-24, Pump Stop Screw, Start Year: 01/01/1965
36	D8NN9P629AA	1	Nut, Hex, Pump Stop Screw, Use W/# D9NN9M562A, 5100, No Longer Serviced, Start Year: 01/01/1965
36A	380428S	1	Washer, Flat, Pump Stop Screw, .5906 O.D., Start Year: 01/01/1965
36A	D8NN9N846AA	1	Washer, Pump Stop Screw, .8438 O.D., Use W/# D9NN9M562AA, 5100, Start Year: 01/01/1965
36A	D9NN9M562AA	1	Cover, Maximum Fuel Stop Lock, Use W/# D9NN9A543LA Pump, No Longer Serviced (NHNA), Start Year: 01/01/1965
37	C0NN9C553A	1	Bearing, Pump Thrust, No Longer Serviced (NHNA), Start Year: 01/01/1965
38	C0NN9C550A	1	Pad, Pump Thrust, No Longer Serviced (NHNA), Start Year: 01/01/1965
38A	C5NE9D503A	1	Shaft Assy., Pump Stop, No Longer Serviced (NHNA), Start Year: 01/01/1965
39	87008S92	1	O-Ring, .375" ID x .070" Thk, Start Year: 01/01/1965
40	374866S2	1	Ring, Shaft Retaining, 3/8", No Longer Serviced, Years: 01/01/1965-01/31/1974
40	272464	1	Ring, Snap, Ext, .375", Control Shaft, Start Year: 02/01/1974
41	C0NN9D501A	1	Lever Assy., Pump Stop, No Longer Serviced (NHNA), Start Year: 01/01/1965
42	C0NN9C590A	1	Bearing, Pump Excess Shaft, No Longer Serviced (NHNA), Start Year: 01/01/1965
43	C3NN9C589A	1	Shaft, Pump Excess, No Longer Serviced (NHNA), Start Year: 01/01/1965
44	D6NN9C591A	1	Spring, Pump Excess, Replaces P/N C0NN9C591A, No Longer Serviced (NHNA), Start Year: 01/01/1965
45	88148	1	Pin, Roll, 3/32" x 1/2", Start Year: 01/01/1965
46	C3NN9F599A	1	Washer, Pump Stop Shaft Thrust, No Longer Serviced (NHNA), Start Year: 01/01/1965
47	C0NN9D526A	2	Seal, Pump Excess Shaft, No Longer Serviced (NHNA), Start Year: 01/01/1965
48	D8NN9D501AB	1	Lever, Pump Stop Control, Start Year: 01/01/1965
49	87000S92	1	O-Ring, .125" ID x .070" Thk, Stop Control Shaft, Start Year: 01/01/1965
50	54676S2	2	Screw, #10-24 x 5/8", Start Year: 01/01/1965
51	112258ES	3	Washer, Pump Control Shaft, No Longer Serviced (NHNA), Start Year: 01/01/1965
52	C0NN9C548C	1	Lever Assy., Pump Rocking, No Longer Serviced (NHNA), Start Year: 01/01/1965
53	C0NN9C549B	1	Spring, Pump Link, Start Year: 01/01/1965

3000-SERIES 3 CYL TRACTOR (1/65-12/74)

09E02 FUEL INJECTION PUMP, DIESEL, SIMMS - 3000, 5000, 7000

Ref	Part Number	Qty	Description
54	C5NE9H514A	AR	Shim, Pump Excess Shaft, .004 (.1016mm), No Longer Serviced (NHNA), Start Year: 01/01/1965
54	C5NE9H514B	AR	Shim, Pump Excess Shaft, .008 (.2032mm), No Longer Serviced (NHNA), Start Year: 01/01/1965
55	C5NE9C570A	1	Shaft, Pump Control, No Longer Serviced (NHNA), Start Year: 01/01/1965
56	C0NN9E580A	1	Pin, Pump Governor Spring, No Longer Serviced, Start Year: 01/01/1965
57	C3NN9E571A	1	Shroud, Pump Excess Shaft, Start Year: 01/01/1965
58	C5NE9C555B	1	Spring, Pump Governor, No Longer Serviced (NHNA), Start Year: 01/01/1965
59	87008S92	2	O-Ring, .375" ID x .070" Thk, Pump Control Shaft, Start Year: 01/01/1965
61	358675S2	2	Ring, Snap, Control Shaft, Years: 01/01/1965-01/31/1974
61	272464	2	Ring, Snap, Ext, .375", Control Shaft, Start Year: 02/01/1974
62	E780CL9	1	Quadrant, Pump Stop, Start Year: 01/01/1965
63	54712S36	1	Screw, HH, #10-24 x 7/8", Stop Quadrant, Start Year: 01/01/1965
64	80684	4	Washer, Lock, #10, Start Year: 01/01/1965
66	D6NN9C534C	1	Lever, Pump Control, Start Year: 01/01/1965
67	378296S	1	Shim, Pump Washer, No Longer Serviced (NHNA), Start Year: 01/01/1965
68	C0NN9E581A	2	Ring, Pump Control Shaft, 3/8", Start Year: 01/01/1965
68A	87008S92	2	O-Ring, .375" ID x .070" Thk, Control Shaft, Start Year: 01/01/1965
69	C0NN9E582A	1	Nut, Pump Control Shaft, No Longer Serviced (NHNA), Start Year: 01/01/1965
70	C0NN9E566A	1	Link Assy., Pump Rocking Lever, No Longer Serviced (NHNA), Start Year: 01/01/1965
71	C0NN9D570B	1	Shim, Pump Rocking Lever, No Longer Serviced (NHNA), Start Year: 01/01/1965
73	D2NN9E578A	2	Screw, Oil Level & Drain Plug, Start Year: 01/01/1965
74	380428S	2	Washer, Flat, 5/16", Start Year: 01/01/1965
75	D2NN9N639A	1	Plug, HH, Filler, 3/4"-16, No Longer Serviced (NHNA), Years: 01/01/1965-01/31/1974
75	D6NN9N639A	1	Plug, Filler LAR Pump, 5100, Start Year: 02/01/1974
75	D9NN9N639AA	1	Plug, Filler, Use W/# D9NN9M562AA, 5100, No Longer Serviced (NHNA), Start Year: 01/01/1965
76	C0NN9E567A	2	Screw, Pump Bridge Plate, 5000, No Longer Serviced, Years: 01/01/1965-01/31/1974
76	113659ES	1	Bolt, Pump Bridge Plate, 3000, No Longer Serviced (NHNA), Years: 01/01/1966-12/31/1970
77	C0NN9C540A	2	Bridge Assy., Pump Inspection, 5000-7000, No Longer Serviced (NHNA), Start Year: 01/01/1965
77	C0NN9C540A	1	Bridge Assy., Pump Inspection, 3000, No Longer Serviced (NHNA), Start Year: 01/01/1965
77A	D2NN9N638A	2	Locator, Bridge Plate, 5000-7000, No Longer Serviced (NHNA), Start Year: 02/01/1974
77A	D2NN9N638A	1	Locator, Bridge Plate, 3000, No Longer Serviced (NHNA), Start Year: 02/01/1974
77A	C0NN9E568A	2	Washer, Pump Bridge Plate, Sealing, 5000-7000, No Longer Serviced, Start Year: 01/01/1965
77A	C0NN9E568A	1	Washer, Pump Bridge Plate, Sealing, 3000, No Longer Serviced, Start Year: 01/01/1965
79	380266S	1	Bolt, 5/16"-24 x .689, Start Year: 01/01/1965
80	380428S	2	Washer, Flat, 5/16", Start Year: 01/01/1965
81	C0NN9C585A	2	Locator, Pump Tappet, 5000, No Longer Serviced (NHNA), Start Year: 01/01/1965
81	957E9C585A	2	Locator, Pump Tappet, 3000, No Longer Serviced (NHNA), Years: 01/01/1966-12/31/1970
82	D3NN9D571A	8	Screw, Body to Housing, Start Year: 01/01/1965
83	C0NN9E574A	8	Washer, Body to Housing Screw, #10, 5000-7000, No Longer Serviced (NHNA), Start Year: 01/01/1965
83	C0NN9E574A	4	Washer, Body to Housing Screw, #10, 3000, No Longer Serviced (NHNA), Start Year: 01/01/1965
84	C5NE9D522A	1	Cap, Pump Camshaft End, Except U.S. 7000, No Longer Serviced, Start Year: 01/01/1965
84A	C5NE9H512A	1	Gasket, Pump Camshaft End Cover, Start Year: 01/01/1965

3000-SERIES 3 CYL TRACTOR (1/65-12/74)

09E02 FUEL INJECTION PUMP, DIESEL, SIMMS - 3000, 5000, 7000

Ref	Part Number	Qty	Description
85	80682	2	Washer, Lock, 1/4", Start Year: 01/01/1965
86	280641	2	Screw, Cap, HH, G5, 1/4"-20 x 5/8", Cover to Body, Start Year: 01/01/1965
87	C5NE9C566B	1	Camshaft Assy., Pump, U.S., 3000, No Longer Serviced (NHNA), Years: 01/01/1966-12/31/1970
87	C5NE9C566A	1	Camshaft Assy., Pump, 5000, No Longer Serviced (NHNA), Start Year: 01/01/1965
87	C5NE9C566A	1	Camshaft Assy., Pump, Basildon-Antwerp, 7100, No Longer Serviced (NHNA), Start Year: 10/01/1971
87	73NY9C566A	1	Camshaft Assy., Pump, Mexico & U.S., 7000, Includes: Camshaft & Ref. 87A, No Longer Serviced, Start Year: 01/01/1968
87A	C0NN9E569A	1	Dowel, Pump Camshaft, No Longer Serviced, Start Year: 01/01/1965
88	C7NN9C559C	4	Valve Assy., Pump Delivery, U.S. Only, 5000, No Longer Serviced (NHNA), Years: 01/01/1965-03/31/1968
88	C7NN9C559C	3	Valve Assy., Pump Delivery, U.S. Only, 3000, No Longer Serviced (NHNA), Years: 01/01/1966-12/31/1970
88	C7NN9C559C	4	Valve Assy., Pump Delivery, Basildon-Antwerp, 5000, No Longer Serviced (NHNA), Years: 01/01/1965-03/31/1968
88	C7NN9C559C	3	Valve Assy., Pump Delivery, Basildon-Antwerp, 3000, No Longer Serviced (NHNA), Years: 01/01/1966-12/31/1970
88	D3NN9C559B	3	Valve Assy., Pump Delivery, 3000, No Longer Serviced, Start Year: 02/01/1974
88	C7NN9C559B	4	Valve Assy., Pump Delivery, 5000-7000, No Longer Serviced (NHNA), Years: 04/01/1968-01/31/1974
88	D3NN9C559A	4	Valve Assy., Pump Delivery, 5000-7000, No Longer Serviced (NHNA), Start Year: 02/01/1974
89	C0NN9C557A	4	Ring, Delivery Valve Joint, 5000-7000, No Longer Serviced (NHNA), Years: 01/01/1965-09/30/1968
89	C0NN9C557A	3	Ring, Delivery Valve Joint, 3000, No Longer Serviced (NHNA), Years: 01/01/1965-09/30/1968
89	C7NN9C557A	4	Ring, Delivery Valve Joint, 5000-7000, Years: 10/01/1968-01/31/1974
89	C7NN9C557A	3	Ring, Delivery Valve Joint, 3000, Years: 10/01/1968-01/31/1974
89	D3NN9C557A	4	Ring, Delivery Valve Joint, 5000-7000, Start Year: 02/01/1974
89	D3NN9C557A	3	Ring, Delivery Valve Joint, 3000, Start Year: 02/01/1974
89A	C7NN9H515A	4	O-Ring, Delivery Stop, 5000-7000, Start Year: 10/01/1968
89A	C7NN9H515A	3	O-Ring, Delivery Stop, 3000, Start Year: 10/01/1968
90	C0NN9D512A	4	Retainer, Delivery Valve, 5000-7000, No Longer Serviced, Years: 01/01/1965-09/30/1968
90	C0NN9D512A	3	Retainer, Delivery Valve, 3000, No Longer Serviced, Years: 01/01/1965-09/30/1968
90	C7NN9D512A	4	Retainer, Delivery Valve, 5000-7000, Start Year: 10/01/1968
90	C7NN9D512A	3	Retainer, Delivery Valve, 3000, Start Year: 10/01/1968
91	C0NN9D509A	4	Spring, Delivery Valve, 5000-7000, Start Year: 01/01/1965
91	C0NN9D509A	3	Spring, Delivery Valve, 3000, Start Year: 01/01/1965
92	C0NN9C576A	4	Spring, Plunger Return, 5000-7000, Start Year: 01/01/1965
92	C0NN9C576A	3	Spring, Plunger Return, 3000, Start Year: 01/01/1965
93	C0NN9D511B	4	Reducer, Pump Volume, 5000-7000, No Longer Serviced (NHNA), Start Year: 01/01/1965
93	C0NN9D511B	3	Reducer, Pump Volume, 3000, No Longer Serviced (NHNA), Start Year: 01/01/1965
94	D4NN9C584A	4	Body, Pump Tappet, 5000-7000, No Longer Serviced, Start Year: 01/01/1965
94	D4NN9C584A	3	Body, Pump Tappet, 3000, No Longer Serviced, Start Year: 01/01/1965
95	D4NN9C587A	4	Roller, Pump Tappet, 5000-7000, No Longer Serviced (NHNA), Start Year: 01/01/1965
95	D4NN9C587A	3	Roller, Pump Tappet, 3000, No Longer Serviced (NHNA), Start Year: 01/01/1965
96	E5NN9C588AA	4	Bushing, Pump Tappet Roller, 5000-7000, No Longer Serviced (NHNA), Start Year: 01/01/1965
96	E5NN9C588AA	3	Bushing, Pump Tappet Roller, 3000, No Longer Serviced (NHNA), Start Year: 01/01/1965

3000-SERIES 3 CYL TRACTOR (1/65-12/74)

09E02 FUEL INJECTION PUMP, DIESEL, SIMMS - 3000, 5000, 7000

Ref	Part Number	Qty	Description
97	E5NN9D520AA	4	Pin, Pump Tappet Roller, 5000-7000, No Longer Serviced (NHNA), Start Year: 01/01/1965
97	E5NN9D520AA	3	Pin, Pump Tappet Roller, 3000, No Longer Serviced (NHNA), Start Year: 01/01/1965
98	E1ADDN993239B	4	Ring, Snap, Tappet Body Retainer, 5000-7000, No Longer Serviced (NHNA), Start Year: 01/01/1965
98	E1ADDN993239B	3	Ring, Snap, Tappet Body Retainer, 3000, No Longer Serviced (NHNA), Start Year: 01/01/1965
99	C0NN9C586F	AR	Spacer, Tappet #1, No Longer Serviced, Start Year: 01/01/1965
99	C0NN9C586G	AR	Spacer, Tappet #2, No Longer Serviced, Start Year: 01/01/1965
99	C0NN9C586H	AR	Spacer, Tappet, #3, No Longer Serviced, Start Year: 01/01/1965
99	C0NN9C586J	AR	Spacer, Tappet #4, No Longer Serviced, Start Year: 01/01/1965
99	C0NN9C586K	AR	Spacer, Tappet #5, No Longer Serviced, Start Year: 01/01/1965
99	C0NN9C586A	AR	Spacer, Tappet #6, No Longer Serviced (NHNA), Start Year: 01/01/1965
99	C0NN9C586B	AR	Spacer, Tappet #7, No Longer Serviced (NHNA), Start Year: 01/01/1965
99	C0NN9C586C	AR	Spacer, Tappet #8, No Longer Serviced (NHNA), Start Year: 01/01/1965
99	C0NN9C586D	AR	Spacer, Tappet #9, No Longer Serviced, Start Year: 01/01/1965
99	C0NN9C586E	AR	Spacer, Tappet #10, No Longer Serviced, Start Year: 01/01/1965
99	C5NE9C586A	AR	Spacer, Tappet #11, No Longer Serviced, Start Year: 01/01/1965
99	C5NE9C586B	AR	Spacer, Tappet #12, No Longer Serviced, Start Year: 01/01/1965
100	C0NN9C558U	AR	Seat, Lower Spring #1B, .60/.65mm, No Longer Serviced (NHNA), Start Year: 01/01/1965
100	C0NN9C558V	AR	Seat, Lower Spring #2B, .70/.75mm, No Longer Serviced, Start Year: 01/01/1965
100	C0NN9C558Y	AR	Seat, Lower Spring #3B, .80/.85mm, No Longer Serviced, Start Year: 01/01/1965
100	C0NN9C558Z	AR	Seat, Lower Spring #4B, .90/.95mm, No Longer Serviced, Start Year: 01/01/1965
100	C0NN9C558AA	AR	Seat, Lower Spring #5B, 1.00/1.05mm, No Longer Serviced (NHNA), Start Year: 01/01/1965
100	C0NN9C558AB	AR	Seat, Lower Spring, #6B, 1.10/1.15mm, No Longer Serviced (NHNA), Start Year: 01/01/1965
100	C0NN9C558AC	AR	Seat, Lower Spring, #7B, 1.20/1.25mm, No Longer Serviced (NHNA), Start Year: 01/01/1965
100	C0NN9C558AD	AR	Seat, Lower Spring, #8B, 1.30/1.35mm, No Longer Serviced, Start Year: 01/01/1965
100	C0NN9C558AE	AR	Seat, Lower Spring, #9B, 1.40/1.45mm, No Longer Serviced, Start Year: 01/01/1965
100	C0NN9C558AF	AR	Seat, Lower Spring, #10B, 1.50/1.55mm, No Longer Serviced, Start Year: 01/01/1965
100	C0NN9C558AG	AR	Seat, Lower Spring, #11B, 1.60/1.65mm, No Longer Serviced, Start Year: 01/01/1965
100	C0NN9C558AH	AR	Seat, Lower Spring, #12B, 1.70/1.75mm, No Longer Serviced, Start Year: 01/01/1965
100	C0NN9C558AJ	AR	Seat, Lower Spring, #13B, 1.80/1.85mm, No Longer Serviced, Start Year: 01/01/1965
100	C0NN9C558AK	AR	Seat, Lower Spring, #14B, 1.90/1.95mm, No Longer Serviced, Start Year: 01/01/1965
100	C0NN9C558AL	AR	Seat, Lower Spring, #15B, 2.00/2.05mm, No Longer Serviced, Start Year: 01/01/1965
100	C0NN9E559A	1	Capsule, Pump Breather Filter, No Longer Serviced, Years: 01/01/1965-09/30/1970
100	C0NN9C558AM	AR	Seat, Lower Spring, #16B, 2.10/2.15mm, No Longer Serviced (NHNA), Start Year: 01/01/1965
101	C5NE9C535B	1	Cover, Pump Governor, No Longer Serviced (NHNA), Start Year: 01/01/1965
104	80682	4	Washer, Lock, 1/4", Start Year: 01/01/1965
105	9707580	4	Screw, Cap, HH, G5, 1/4"-20 x 3/4", Start Year: 01/01/1965
106	D6NN9C568B	1	Gasket, Governor Cover, Start Year: 01/01/1965
107	C0NN9C542A	2	Screw, Stop, 5/16"-24, No Longer Serviced (NHNA), Start Year: 01/01/1965
108	86629539	2	Nut, G5, 5/16"-24, Start Year: 01/01/1965
109	C5NE9D524A	4	Barrel & Plunger Assy., 5000, No Longer Serviced, Years: 01/01/1965-03/31/1968
109	C5NE9D524A	3	Barrel & Plunger, 3000, No Longer Serviced, Years: 01/01/1965-12/31/1970

3000-SERIES 3 CYL TRACTOR (1/65-12/74)

09E02 FUEL INJECTION PUMP, DIESEL, SIMMS - 3000, 5000, 7000

Ref	Part Number	Qty	Description
109	D6NN9D524A	4	Barrel & Plunger Assy., Plunger Bore, 8.5mm, 5000-7000, No Longer Serviced (NHNA), Start Year: 04/01/1968
110	C5NE9E553A	1	Cover Assy., Inspection, 3000, No Longer Serviced (NHNA), Years: 01/01/1966-09/30/1970
110	D3NN9C569C	1	Cover Assy., Inspection, When replacing D0NN-9C569-A(81823220) or B(81823221) also use (2) Bolt D3NN-9C579-A(81846106) and (2) O-Ring D0NN-9N677-A., No Longer Serviced, Start Year: 10/01/1970
110	C5NE9E554A	1	Cover Assy., Inspection, W/Breather, 5000, No Longer Serviced (NHNA), Years: 01/01/1965-09/30/1970
110	C0NN9E555A	1	Cap, Pump Breather, No Longer Serviced (NHNA), Years: 01/01/1965-09/30/1970
110	C0NN9E558A	1	Stud, Pump Breather, No Longer Serviced (NHNA), Years: 01/01/1965-09/30/1970
110	380428S	1	Washer, Flat, 5/16", Years: 01/01/1965-09/30/1970
110	80684	1	Washer, Lock, #10, Years: 01/01/1965-09/30/1970
110	C0NN9E557A	1	Nut, Pump Breather Cap, Start Year: 01/01/1965
110	D0NN9C569B	1	Cover Assy., Inspection, 5000-7000, Years: 10/01/1970-01/31/1974
110	D2NN9C569A	1	Cover Assy., Inspection, 5000-7000, Start Year: 10/01/1970
111	A380428S	2	Washer, Inspection Cover, Years: 01/01/1965-01/31/1974
111	AD3NN9E568A	2	Washer, Inspection Cover, Start Year: 02/01/1974
111	B49886	2	O-Ring, .239" ID x .070" Thk, Inspection Cover, Start Year: 02/01/1974
112	E1ADDN993145C	1	Seal, Inspection Cover, 5000-7000, Start Year: 01/01/1965
112	957E993145B	1	Seal, Inspection Cover, 3000, No Longer Serviced (NHNA), Years: 01/01/1966-12/31/1970
113	54664S2	1	Screw, Trunnion, #10, 24 x .56, Start Year: 01/01/1965
114	E7NN9H513AA	1	Gasket, Fuel Pump to Body, Start Year: 01/01/1965
115	D8NN9350AB	1	Fuel Pump Assy., See Fuel Pump Section, Start Year: 01/01/1965
116	117453ES	2	Stud, 5/16"-18-24 x 1-9/64", No Longer Serviced (NHNA), Start Year: 01/01/1965
117	114673ES	2	Nut, 5/16"-24, Lift Pump to Pump Housing, No Longer Serviced (NHNA), Start Year: 02/01/1974
117	86629539	2	Nut, G5, 5/16"-24, Years: 01/01/1965-01/31/1974
117	114673ES	2	Nut, 5/16"-24, Lift Pump to Pump Housing, No Longer Serviced (NHNA), Start Year: 02/01/1974
117	114673ES	2	Nut, 5/16"-24, Lift Pump to Pump Housing, No Longer Serviced (NHNA), Start Year: 02/01/1974
117	80681	2	Washer, Lock, 5/16", Years: 01/01/1965-01/31/1974
118	E7NN9K355AA	1	Plate, Pump Flange Support, Start Year: 02/01/1974
119	C5NE9F591A	1	Adapter, Drive Gear, No Longer Serviced (NHNA), Start Year: 01/01/1965
120	54652S36	1	Screw, HH, #10-24 x 1/2", No Longer Serviced (NHNA), Start Year: 02/01/1974
121	C0NN9E574A	1	Washer, Sealing, No Longer Serviced (NHNA), Start Year: 02/01/1974
123	D3NN9D537A	1	Washer, Pump Inlet Plug, Start Year: 01/01/1965
124	C0NN9C580A	1	Connector, Pump to Tachometer Adapter, 7000, No Longer Serviced, Start Year: 01/01/1968
124	C0NN9C580A	1	Connector, Pump to Tachometer Adapter, Mexico, 5100, No Longer Serviced, Start Year: 01/01/1968
125	72NY17375B	1	Adaptor Assy., Tachometer Drive Gear, W/Key, 7000, NHNA Only, Start Year: 01/01/1969
125	72NY17375B	1	Adaptor Assy., Tachometer Drive Gear, W/Key, Mexico, 5100, Replaces 67NY17375A, NHNA Only, Start Year: 01/01/1969
126	DBPN17N259A	1	Key, Tachometer Drive Gear Adaptor, 7000, NHNA Only, Start Year: 01/01/1968
126	DBPN17N259A	1	Key, Tachometer Drive Gear Adaptor Mexico, 5100, NHNA Only, Start Year: 01/01/1968

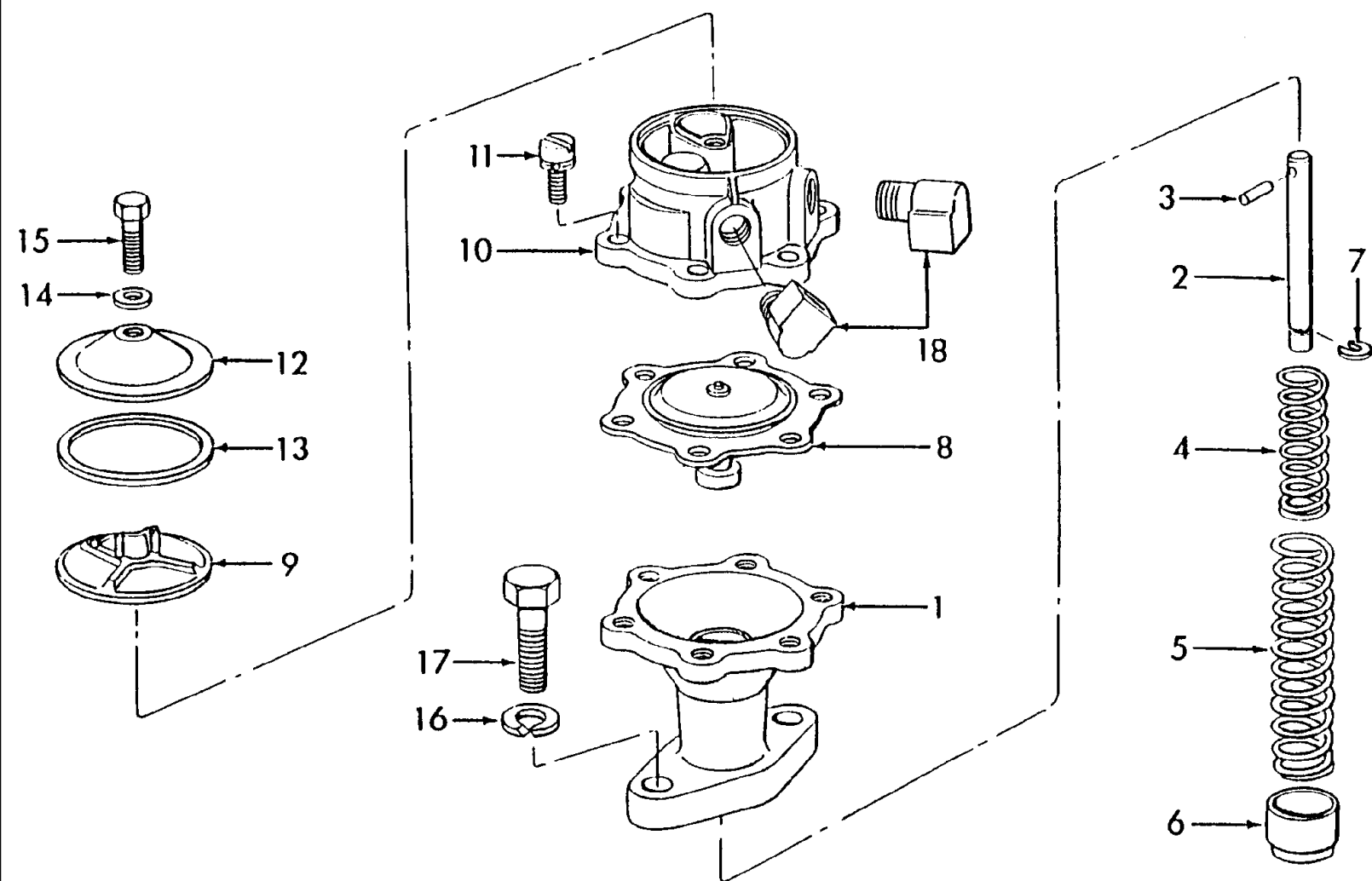

3000-SERIES 3 CYL TRACTOR (1/65-12/74)

09F01 FUEL PUMP ASSEMBLY, GASOLINE (PETROL)

Ref	Part Number	Qty	Description
	F2NN9350AA	1	Pump Assy., Fuel Includes: Ref. 1 thru 16, NHNA Only, Start Year: 01/01/1965
1	C5NE9375A	1	Body Assy., Fuel Pump Lower, Start Year: 01/01/1965
2	C5NE9400B	1	Rod, Push, Fuel Pump, No Longer Serviced, Start Year: 01/01/1965
3	PL	1	Pin, Push Rod to Diaphragm, NHNA Only, Start Year: 01/01/1965
4	C5NE9A417A	1	Spring, Fuel Pump Operating Rod, Inner, Start Year: 01/01/1965
5	C5NE9396A	1	Spring, Fuel Pump Diaphragm, No Longer Serviced (NH-E), Start Year: 01/01/1965
6	C5NE9A415A	1	Seat, Operating Rod Return Spring, No Longer Serviced, Start Year: 01/01/1965
7	C5NE9A416A	1	Retainer, Return Spring Seat, No Longer Serviced (NH-E), Start Year: 01/01/1965
8	C5NE9398A	1	Diaphram Assy., Fuel Pump, Start Year: 01/01/1965
9	C5NE9368A	1	Screen, Fuel Pump, Start Year: 01/01/1965
10	C5NE9343A	1	Body & Plugs Assy., Fuel Pump Upper, Start Year: 01/01/1965
11	PL	1	Screw & Washer Assy., Pan Hd., Upper to Lower Body, M5 x 12, NHNA Only, Start Year: 01/01/1965
12	C5NE9A359A	1	Cover, Fuel Pump, Start Year: 01/01/1965
13	C5NE9A420A	1	Gasket, Fuel Pump Cover, Start Year: 01/01/1965
14	C5NE9A419A	1	Gasket, Fuel Pump Cover Screw, Start Year: 01/01/1965
15	PL	1	Screw, HH, M5 x 18, NHNA Only, Start Year: 01/01/1965
16	80681	2	Washer, Lock, 5/16", Start Year: 01/01/1965
17	9635884	2	Screw, Cap, HH, G5, 5/16"-18 x 1", Start Year: 01/01/1965
18	377196S	2	Elbow, 90°, Inlet & Outlet Connection, U.S., No Longer Serviced (NHNA), Start Year: 01/01/1965
18	87382S	2	Elbow, 90°, U.K.-Antwerp, No Longer Serviced (NH-E), Start Year: 01/01/1965

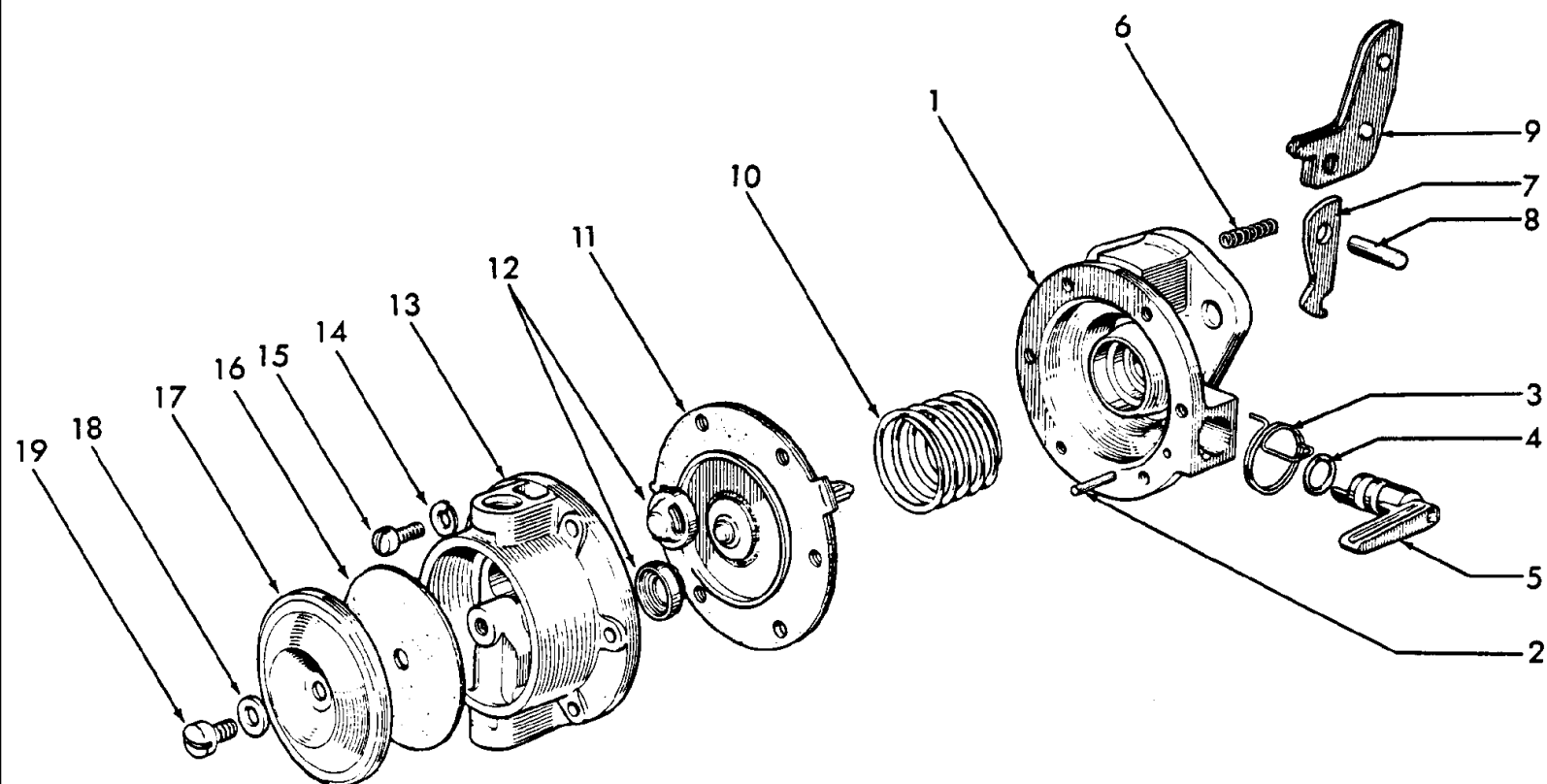

3000-SERIES 3 CYL TRACTOR (1/65-12/74)

09F02 FUEL PUMP ASSEMBLY, DIESEL - 3000, 5000, 7000

Ref	Part Number	Qty	Description
	E8NN9B357AA	1	Kit, Fuel Pump, Service Only, No Longer Serviced (NH-E), Start Year: 01/01/1965
	D8NN9350AB	1	Fuel Pump Assy., Replaces P/N 510E-9350 Includes: Ref. 1 thru 19, Start Year: 01/01/1965
1	NSS	1	Body, Fuel Pump, Inner, NHNA Only, Years: 01/01/1965-01/31/1974
2	E1ADDN9379	1	Pin, Priming Lever Retaining, No Longer Serviced (NH-E), Start Year: 01/01/1965
3	E1ADDN9345	1	Spring, Priming Lever, Start Year: 01/01/1965
4	E27N9176	1	Seal, Priming Lever, Start Year: 01/01/1965
5	E1ADDN9386	1	Lever, Priming, Start Year: 01/01/1965
6	YE9380	1	Spring, Rocker Arm, No Longer Serviced (NHNA), Start Year: 01/01/1965
7	2701E9381A	1	Link, Diaphragm Operation, Replaces P/N E1ADDN-9381, No Longer Serviced (NHNA), Start Year: 01/01/1965
8	E1ADDN9378	1	Pin, Link to Rocker Arm, No Longer Serviced (NHNA), Start Year: 01/01/1965
9	510E9376	1	Arm, Rocker, No Longer Serviced (NHNA), Start Year: 01/01/1965
10	510E9396	1	Spring, Diaphragm, No Longer Serviced (NHNA), Start Year: 01/01/1965
11	2701E9398A	1	Diaphragm & Pull Rod Assy., Plain, Use W/# D3NN-9350-A, Start Year: 01/01/1965
11	D8NN9398AA	1	Diaphragm & Pull Rod Assy., Convoluted, Use W/# D8NN-9350-AA, Start Year: 01/01/1965
12	105E9352	2	Valve Assy., Replaces P/N E11A-9352, Start Year: 01/01/1965
12	DDN9367	2	Gasket, Valve to Body, U.S., NHNA Only, No Longer Serviced, Start Year: 01/01/1965
13	NSS	1	Body Assy., Outer, NHNA Only, Years: 01/01/1965-01/31/1974
14	80684	5	Washer, Lock, #10, Start Year: 01/01/1965
15	31612S8	5	Screw, Fillister Hd., #10-32 x 1/2", Start Year: 01/01/1965
16	2701E9A358A	1	Pulsator, Fuel Pump, Start Year: 01/01/1965
17	E1ADDN9355	1	Cover, Fuel Pump, Start Year: 01/01/1965
18	BE9357	1	Washer, Fuel Pump Cover, Start Year: 01/01/1965
19	280338	1	Screw, Cap, HH, G5, 1/4"-28 x 3/8", Start Year: 01/01/1965
19	693F9K340AA	AR	Kit, Fuel Pump, Includes 11 & 16, Start Year: 01/01/1965

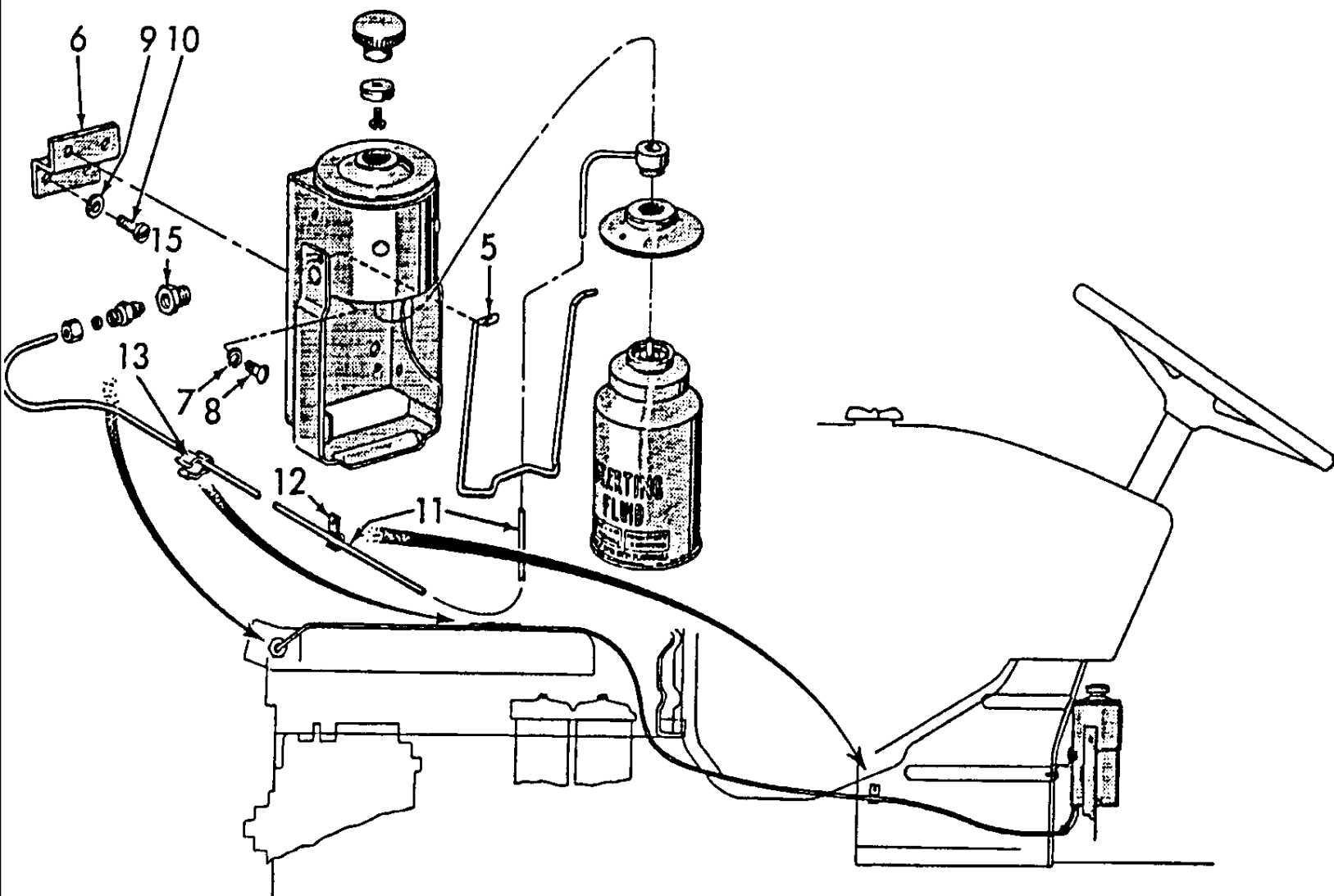

3000-SERIES 3 CYL TRACTOR (1/65-12/74)

09G01 DIESEL FUEL PRIMER ASSEMBLY KIT

Ref	Part Number	Qty	Description
	NSS	1	Kit, Engine Fuel Primer (Service Components) Includes:, NHNA Only, Start Year: 01/01/1965
	86518148	1	Primer Assy, Fuel (Special Order Only) Includes: 1-5, Start Year: 01/01/1965
1	NS	1	Bracket Assy, Tank, Not referenced, NHNA Only, Start Year: 01/01/1965
2	C3NN9C775A	1	Adapter, Primer Tank, (U.S. Only) Not referenced, No Longer Serviced (NHNA), Start Year: 01/01/1965
3	NS	1	Plunger Assy, Primer Control, Not referenced, NHNA Only, Start Year: 01/01/1965
5	C3NN9C774A	1	Bracket, Primer Tank, Start Year: 01/01/1965
6	81811290	1	Bracket, Primer Tank Bracket Mounting, Start Year: 01/01/1965
7	80682	2	Washer, Lock, 1/4", Start Year: 01/01/1965
8	84467	2	Screw, Truss Hd, G2, 1/4"-20 x 1/2", Start Year: 01/01/1965
9	80682	2	Washer, Lock, 1/4", Start Year: 01/01/1965
10	40927S36	2	Screw, 1/4"-20 x 3/4" Self Tapping, No Longer Serviced (NH-E), Start Year: 01/01/1965
11	501521	AR	Tubing, 1/8" O.D., 25 Feet Length (Service Only), 48" Included in Kit, NHNA Only, No Longer Serviced, Start Year: 01/01/1965
12	375820S43	1	Clip, No Longer Serviced, Start Year: 01/01/1965
13	372325S7	1	Clip, No Longer Serviced, Start Year: 01/01/1965
15	81811289	1	Plug, 7/8"-14 Nozzle Assy. to Manifold, Start Year: 01/01/1965

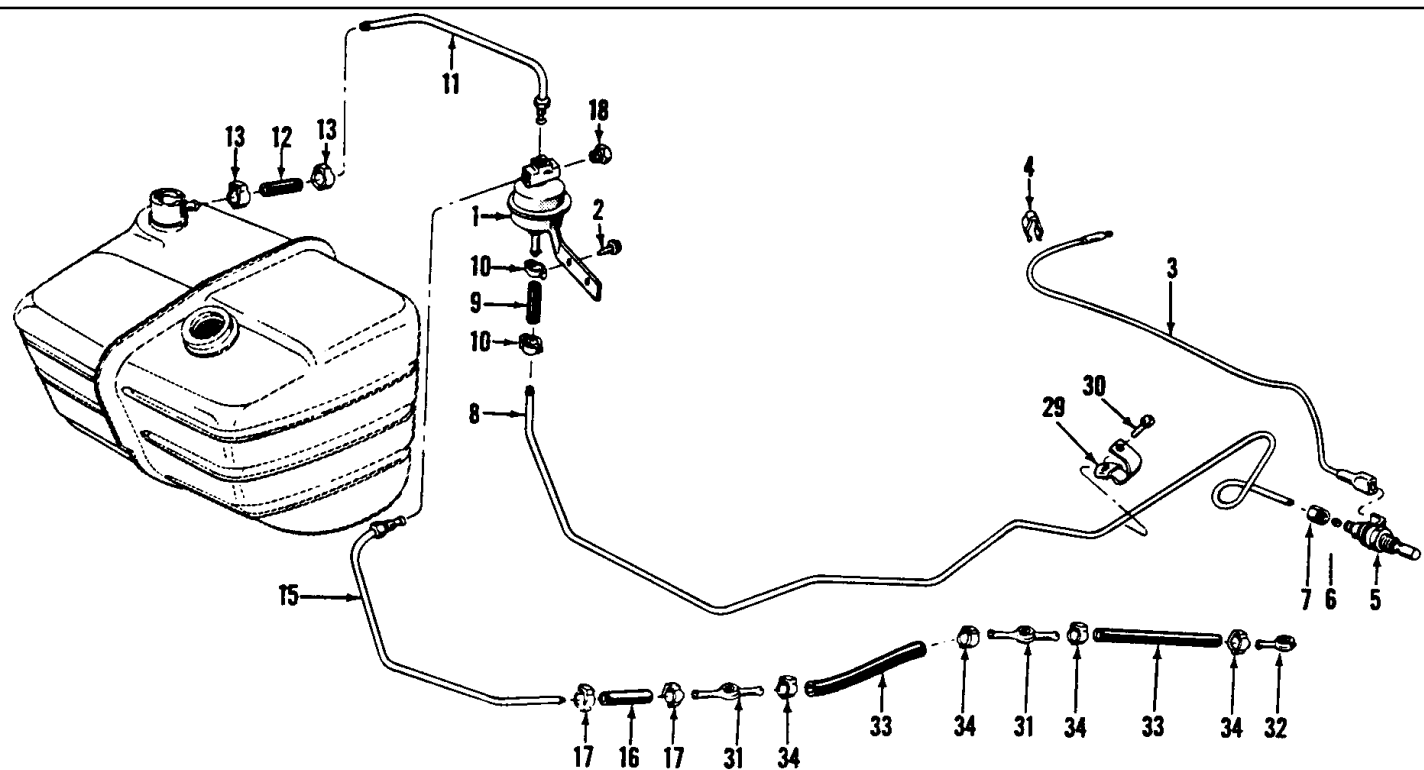

2000-4000 (65/-)

3000 (65)

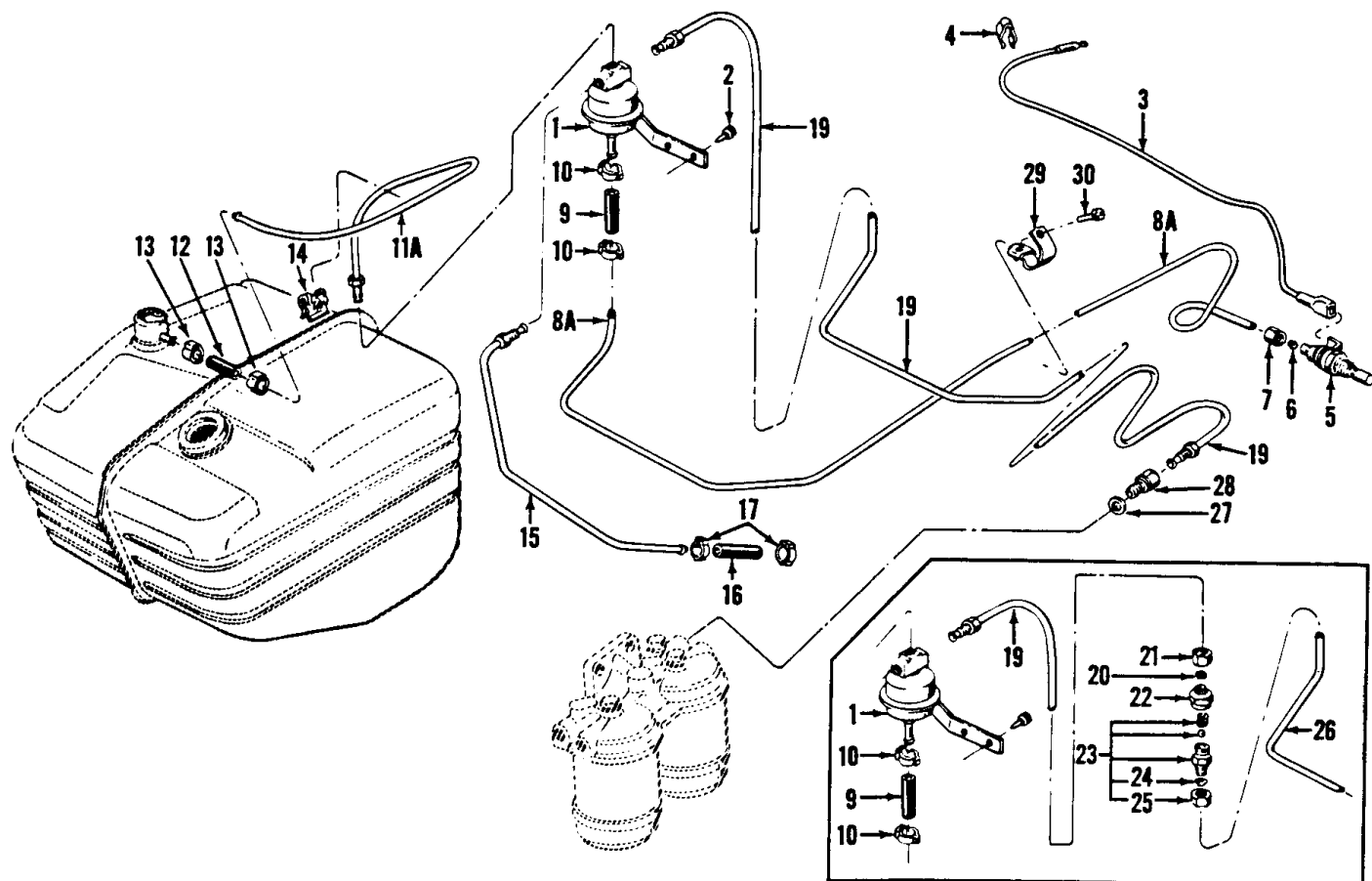

3000 (66/-)

5000 (65/-)

65/4-67

3000-SERIES 3 CYL TRACTOR (1/65-12/74)

09G02 DIESEL COLD START, NHNA (65/) NH-E (65/7-74)

Ref	Part Number	Qty	Description
1	C5NN9N425B	1	Reservoir & Fitting Assy., Intake Heater, Start Year: 01/01/1965
2	42717S36	2	Screw, HH, W/Washer, #10-32 x 1/2", Start Year: 01/01/1965
3	D8NN14N108AA	1	Wire Assy., Heater Plug, 21" (53.34cm), U.S., Start Year: 01/01/1965
3	C5NN14N000AY	1	Wire Assy., Heater Plug, U.S., 4-1/2" (11.43cm), No Longer Serviced (NHNA), Years: 01/01/1965-01/31/1968
3	C5NN14N108B	1	Wire Assy., Heater Plug, 10-1/2" (26.07cm), U.K.-Antwerp, Start Year: 02/01/1968
3	C5NN13N315D	1	Wire Assy., 12" Lg, U.S., 7000, NHNA Only, Start Year: 07/01/1973
4	370972S2	1	Clip, Start Year: 01/01/1965
4	372047S100	1	Clip, Start Year: 01/01/1965
5	C5NE9A436A	1	Plug Assy., Intake Manifold Heater, Start Year: 01/01/1965
6	81811964	1	Sleeve, Compression, 3/16", Except 5000 W/CAV Pump, Start Year: 01/01/1965
7	83422400	1	Nut, Compression, 3/8"-24, 3/16" Tube, Except 5000 W/CAV Pump, Start Year: 01/01/1965
8	C5NN9N445A	1	Tube Assy., Heater Inlet, Replaces P/N C5NN-9N438-C, 2000-3000-4000, Start Year: 01/01/1965
8A	C5NN9N438B	1	Tube, Heater Inlet, W/Simms Pump, 5000-7000, Start Year: 01/01/1965
9	E3NN9G577AA	1	Hose, Tube to Reservoir, Cut to Length, Start Year: 01/01/1965
10	82012717	2	Clamp, Hose, Connector to Reservoir & Inlet Tube, 7/16", Start Year: 01/01/1965
11	C5NN9C318A	1	Tube Assy., Fuel Return to Tank, Except 5000-7000, Start Year: 01/01/1965
11A	C5NN9A337M	1	Tube Assy., Fuel Return to Tank, W/Simms Pump, 5200-7200, NHNA Only, No Longer Serviced, Start Year: 01/01/1967
11A	C5NN9C318C	1	Tube Assy., Fuel Return to Tank, W/Simms Pump, 5100-7100, Start Year: 01/01/1965
12	E3NN9G577AA	1	Connector, Tube to Tank, Cut to Length, W/CAV Pump, Except 5000, Start Year: 01/01/1965
13	82012717	2	Clamp, Hose, Start Year: 01/01/1965
14	372047S100	1	Clip, Tube to Tank, W/Simms Pump, 5000-7000, Start Year: 01/01/1965
15	C5NN9N434A	1	Tube Assy., Reservoir to Leak-Off Line, Except 4200, Start Year: 01/01/1965
15	C5NN9N434D	1	Tube Assy., Reservoir to Leak-Off Line, 4200, NHNA Only, No Longer Serviced, Start Year: 01/01/1966
15	C5NN9N434D	1	Tube Assy., Reservoir to Leak-Off Line, 1-1/2", 4200, NHNA Only, No Longer Serviced, Start Year: 01/01/1966
16	E3NN9G577AA	1	Connector, Tube to Leak-Off Line, Cut to Length, Start Year: 01/01/1965
17	82012717	2	Clamp, Leak-Off Line to Reservoir Tube, Start Year: 01/01/1965
18	C5NN9N444A	1	Plug, Intake Manifold Heater Reservoir, Except 5000-7000, Start Year: 01/01/1965
19	C5NN9N427E	1	Tube Assy., Reservoir to Filter, 3000, No Longer Serviced (NH-E), Years: 05/01/1967-12/31/1968
19	C5NN9N427E	1	Tube Assy., Reservoir to Filter, 5000, No Longer Serviced (NH-E), Years: 05/01/1967-03/31/1968
19	C7NN9N427D	1	Tube Assy., Reservoir to Filter, Single Filter, 3000, Start Year: 01/01/1969
19	C7NN9N427D	1	Tube Assy., Reservoir to Filter, Single filter, W/Simms Pump, 5000-7000, Start Year: 10/01/1969
19	C7NN9N427A	1	Tube Assy., Reservoir to Filter, Dual Filter, 5000, No Longer Serviced (NHNA), Years: 04/01/1968-09/30/1969
19	C5NN9N427C	1	Tube Assy., Reservoir to Valve Assy., Replaces P/N C5NN-9N427-A, 5000, No Longer Serviced, Years: 01/01/1965-04/30/1967
20	81811964	1	Sleeve, Compression, 3/16", 5000, Years: 01/01/1965-04/30/1967
21	83422400	1	Nut, Compression, 3/8"-24, 3/16" Tube, 5000, Years: 01/01/1965-04/30/1967

3000-SERIES 3 CYL TRACTOR (1/65-12/74)

09G02 DIESEL COLD START, NHNA (65/) NH-E (65/7-74)

Ref	Part Number	Qty	Description
22	C5NN9N441A	1	Connector, Reservoir Tube to Valve Assy., FTO-E, 5000, No Longer Serviced (NHNA), Years: 01/01/1965-04/30/1967
23	C5NN9N430A	1	Valve Assy., Intake Manifold Heater, 5000 Includes: Body Assy., Ref. 24 & 25, No Longer Serviced (NHNA), Years: 01/01/1965-04/30/1967
24	81811964	1	Sleeve, Compression, 3/16", 5000, Years: 01/01/1965-04/30/1967
25	83422400	1	Nut, Tube, 3/8"-24, 3/16", 5000, Years: 01/01/1965-04/30/1967
26	C5NN9N428D	1	Tube Assy., Valve to Oil Filter, U.K.-Antwerp, 5000, NHNA Only, No Longer Serviced, Years: 01/01/1965-04/30/1967
26	C5NN9N428D	1	Tube Assy., Valve to Oil Filter, U.S., 3000-5000, NHNA Only, No Longer Serviced, Years: 01/01/1965-04/30/1967
26	C5NN9N428D	1	Tube Assy., Valve to Oil Filter, U.K.-Antwerp, 3000, NHNA Only, No Longer Serviced, Years: 01/01/1965-04/30/1967
27	D2NN9N083A	1	Washer, 1/2", W/Simms Pump, 5000-7000, Start Year: 01/01/1965
28	D2NN9N442A	1	Adapter, Reservoir Tube to Filter, W/Dual Filter, W/Simms Pump, Replaces P/N C5NN-9N442-A, 5000, Years: 01/01/1965-03/31/1968
28	D2NN9N442A	1	Adapter, Reservoir Tube to Filter, W/Single Filter, W/Simms Pump, Replaces P/N C5NN-9N442-A, 5000-7000, Start Year: 10/01/1969
28	D2NN9N442A	1	Adapter, Reservoir Tube to Filter, W/Simms Pump, Replaces P/N C5NN-9N442-A, 3000, Start Year: 01/01/1966
28	C7NN9N442A	1	Adapter, Reservoir Tube to Filter, W/Dual Filter, 5000, No Longer Serviced (NHNA), Years: 04/01/1968-09/30/1969
29	C5NN9N439A	1	Clip Assy., Manifold Heater Tube, No Longer Serviced (NH-E), Start Year: 01/01/1965
30	56009S36	1	Screw, Pan Hd., #8-18 x 50, Start Year: 01/01/1965
31	NS	2	Fitting, Double, Banjo Type Hose, Except 5000-7000, NHNA Only, Start Year: 01/01/1965
32	NS	1	Fitting, Single, Banjo Type Hose, 3/16", Except 5000-7000, NHNA Only, Start Year: 01/01/1965
33	E3NN9G577AA	2	Hose, Injector Leak-Off, 4-7/8" (12.38cm) Lg., Except 5000-7000, Start Year: 01/01/1965
34	82012717	4	Clamp, Hose, Except 5000-7000, Start Year: 01/01/1965
	E4NN9N461EB	1	Tube Assy., Leak-Off to Tank & Manifold, w/CAV Pump, 5000, Start Year: 11/01/1972
	D2NN9N035C	1	Connector, Tube Assy. to Leak-Off Tube Assy., w/CAV Pump, 5000, No Longer Serviced, Start Year: 11/01/1972
	D2NN9N035B	1	Connector, Tube Assy., to Fuel Tank, w/CAV Pump, 5000, No Longer Serviced, Start Year: 11/01/1972
	D3NN9N659B	2	Clip, Tube to Fuel Tank, w/CAV Pump, 5000, No Longer Serviced (NH-E), Start Year: 11/01/1972
	C5NE9A436A	1	Plug Assy., Intake Manifold Heater, Start Year: 08/01/1974
	C5NN14N108B	1	Wire Assy., Heater Plug, Start Year: 08/01/1974
	E4NN9N461BB	1	Tube & Reservoir Assy., Intake Manifold, 2000-3000-4000, Start Year: 08/01/1974
	D3NN9N461A	1	Tube & Reservoir Assy., Intake Manifold, 5100-7100, NH-E Only, Start Year: 08/01/1974
	388723S2	1	Clip, Tube, Start Year: 08/01/1974
	D3NN9N659A	1	Clip, Leak-Off Tube, 2000-3000-4000, Start Year: 08/01/1974
	D3NN9N659B	1	Clip, Leak-Off Tube, 5100-7100, No Longer Serviced (NH-E), Start Year: 08/01/1974
	82012717	AR	Clamp, Hose, Start Year: 08/01/1974

3000-SERIES 3 CYL TRACTOR (1/65-12/74)

09G02 DIESEL COLD START, NHNA (65/) NH-E (65/7-74)

Ref	Part Number	Qty	Description
	CFPN9050D	1	Kit, Diesel Cold Start, Tractors w/CAV Pumps, U.S., 2000-3000-4000, Replaces P/N CFPN-9050-A, Start Year: 01/01/1965
	CFPN9050D	1	Kit, Diesel Cold Start, Tractors w/CAV Pumps, U.K.- Antwerp, Replaces P/N CFPN-9050-A, 2000-3000-4000 Includes:, Years: 01/01/1965-07/31/1974
	C5NN9A473A	1	Wire Assy., No Longer Serviced
	E7NN11N501AC	1	Switch
	C5NN9N445A	1	Tube Assy.
	E3NN9G577AA	3	Hose
	C5NN9C318A	1	Tube Assy.
	263117	8	Cable Tie, 3/32" x 11-1/2" L
	56009S36	1	Screw, Self-Tapping, Pan Hd, #8-18 x 5/8"
	C5NN9N425B	1	Reservoir
	42717S36	1	Screw, HH, W/Washer, #10-32 x 1/2"
	C5NN9N434A	1	Tube
	C5NE9A436A	1	Plug Assy.
	370972S2	2	Clip
	C5NN9N439A	1	Clip Assy., No Longer Serviced (NH-E)
	C5NN9N444A	1	Plug
	82012717	6	Clamp, Hose
	CHPN9050A	1	Kit, Diesel Cold Start, Tractor w/Simms Pump, U.K.-Antwerp, 3000 Includes:, Years: 01/01/1969-12/31/1974
	C5NN9C318A	1	Tube Assy., Order Components
	C5NN9A473A	1	Wire Assy., Order Components, No Longer Serviced
	C5NN9N425B	1	Reservoir, Order Components
	E3NN9G577AA	3	Hose, Order Components
	C7NN9N427D	1	Tube, Order Components
	E7NN11N501AC	1	Switch, Order Components
	C5NN9N434A	1	Tube Assy., Order Components
	263117	8	Cable Tie, 3/32" x 11-1/2" L, Order Components
	D8NN14N108AA	1	Wire Assy., U.S. Only, Order Components
	C5NE9A436A	1	Plug Assy., Order Components
	56009S36	1	Screw, Self-Tapping, Pan Hd, #8-18 x 5/8", Order Components
	C5NN9N439A	1	Clip Assy., Order Components, No Longer Serviced (NH-E)
	42717S36	2	Screw, HH, W/Washer, #10-32 x 1/2", Order Components
	C5NN9N445A	1	Tube Assy., Order Components
	370972S2	2	Clip, Order Components
	D2NN9N442A	1	Adapter, Order Components
	82012717	6	Clamp, Hose, Order Components
	D2NN9N083A	1	Washer, 1/2", Order Components
	D2NN9N083A	1	Washer, 1/2", Order Components
	CJPN9050A	1	Kit, Diesel Cold Start, Tractor w/Simms Pump, 5000 Includes:, Order Components, Start Year: 01/01/1965
	C5NN9C318C	1	Tube

3000-SERIES 3 CYL TRACTOR (1/65-12/74)

09G02 DIESEL COLD START, NHNA (65/) NH-E (65/7-74)

Ref	Part Number	Qty	Description
	C5NN9N439A	1	Clip, No Longer Serviced (NH-E)
	56009S36	1	Screw, Self-Tapping, Pan Hd, #8-18 x 5/8"
	C5NN9N425B	1	Reservoir
	D2NN9N442A	1	Adapter
	42717S36	2	Screw, HH, W/Washer, #10-32 x 1/2"
	83422400	1	Nut
	81811964	1	Sleeve
	C7NN9N427D	1	Tube
	E3NN9G577AA	3	Hose
	370972S2	1	Clip
	C5NN9N434A	1	Tube
	E7NN11N501AC	1	Switch
	82012717	6	Clamp, Hose
	C5NE9A436A	1	Plug
	263117	8	Cable Tie, 3/32" x 11-1/2" L
	82012717	3	Clamp, Hose
	C5NN9N438B	1	Tube Assy.
	D8NN14N108AA	1	Wire Assy.
	D2NN9N083A	1	Washer, 1/2", Includes: Ref. 11, 12 & 16
	82012717	6	Clamp, Hose

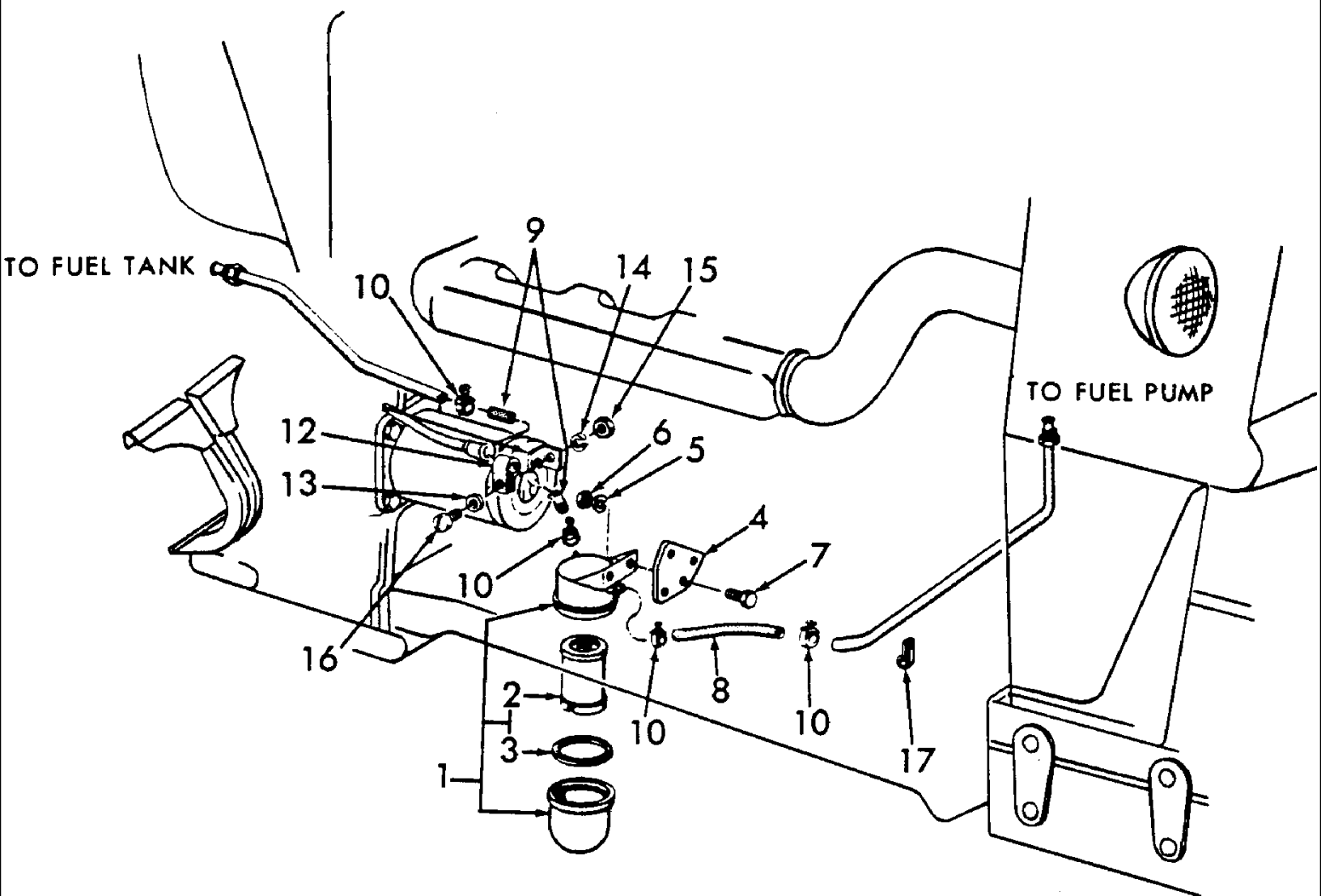

3000-SERIES 3 CYL TRACTOR (1/65-12/74)

09H01 FUEL FILTER KIT, GASOLINE, ALL TRACTORS (NHNA)

Ref	Part Number	Qty	Description
	CFPN9150B	AR	Kit, Filter, Fuel (Gasoline) Includes: Ref. 1 thru 16, NHNA Only, Start Year: 01/01/1965
1	C5NN9155A	1	Filter Assy., Fuel Includes: Body, Ref. 2 & 3, NHNA Only, Start Year: 01/01/1965
2	C4AZ9365B	1	Element Assy., NHNA Only, Start Year: 01/01/1965
3	C20E9160A	1	Gasket, Fuel Filter Element, NHNA Only, No Longer Serviced, Start Year: 01/01/1965
4	C5NN9N002A	1	Plate, Fuel Filter Mounting, NHNA Only, Start Year: 01/01/1965
5	80682	2	Washer, Lock, 1/4", Start Year: 01/01/1965
6	7770	2	Nut, Hex, 1/4"-20, Start Year: 01/01/1965
7	280641	2	Screw, Cap, HH, G5, 1/4"-20 x 5/8", Start Year: 01/01/1965
8	C20A9324A	1	Hose, Fuel Tube Connection, 8", NHNA Only, No Longer Serviced, Start Year: 01/01/1965
9	C20A9324D	1	Hose, Fuel Tube Connection, 12", NHNA Only, No Longer Serviced, Start Year: 01/01/1965
10	82012717	4	Clamp, Hose, Start Year: 01/01/1965
12	376188S	1	Clip, Fuel Line Hose, NHNA Only, No Longer Serviced, Start Year: 01/01/1965
13	80701	1	Washer, 1/4", Start Year: 01/01/1965
14	80682	1	Washer, Lock, 1/4", Start Year: 01/01/1965
15	7770	1	Nut, Hex, 1/4"-20, Start Year: 01/01/1965
16	86511932	1	Screw, Pan Hd, G5, 1/4"-20 x 3/4", Start Year: 01/01/1965
17	379943S36	AR	Clip, Start Year: 01/01/1965

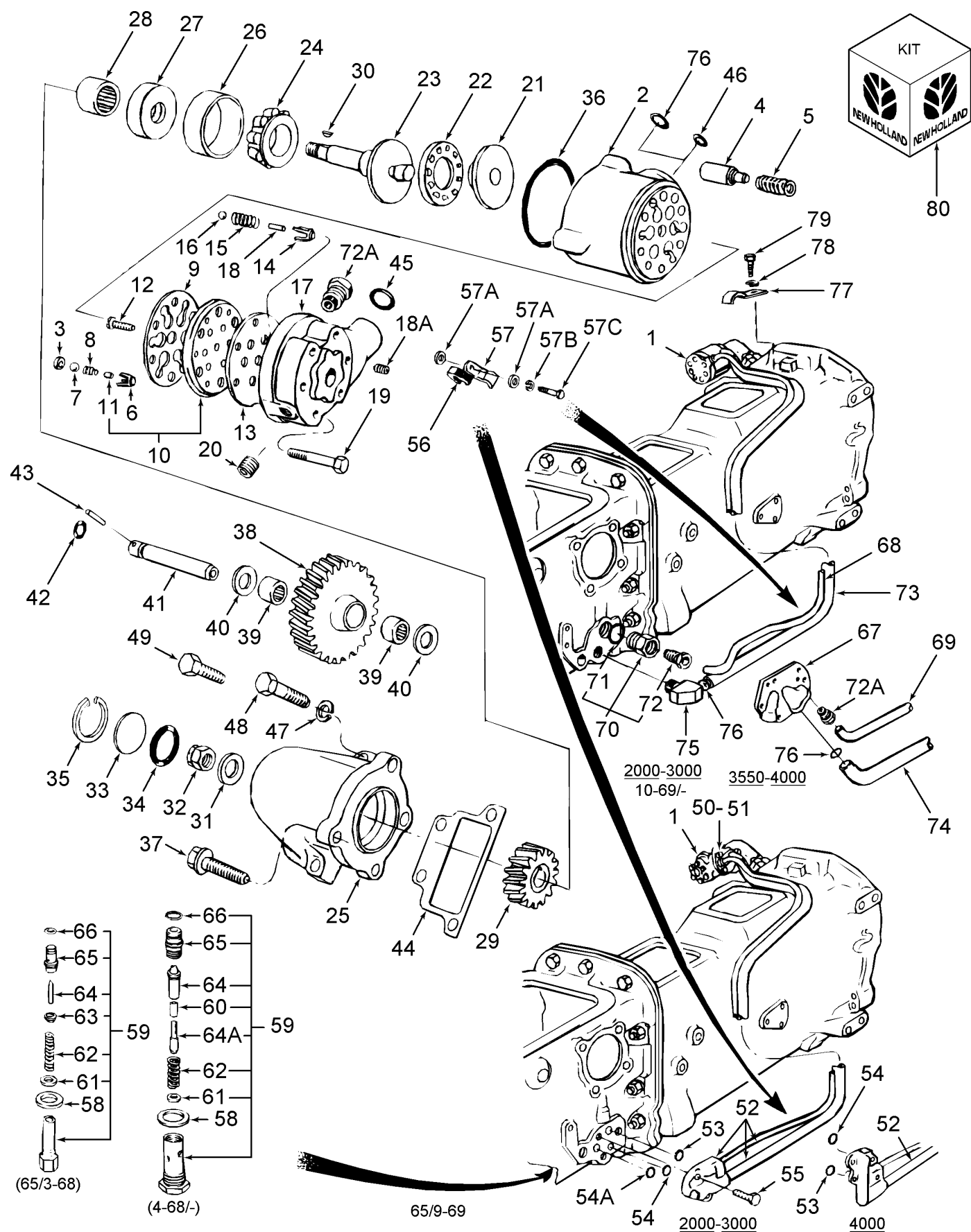

3000-SERIES 3 CYL TRACTOR (1/65-12/74)

10A01 HYDRAULIC PUMP ASSEMBLY, EXCEPT W/ INDEPENDENT PTO - 2000, 3000, 4000

Ref	Part Number	Qty	Description
1	C5NN600AA	1	Hydraulic Pump Assy., 5.3 GPM, 3000, 4000, Except 4110, Includes: Ref. 2 thru 29, Years: 01/01/1965-09/30/1969
1	C7NN600Y	1	Pump Assy., 5.3 GPM, 2000, 3000, 4000, 4110, Except 4110, Includes: Ref. 2 thru 29, Start Year: 10/01/1969
1	C5NN600AB	1	Hydraulic Pump Assy., 4.3 GPM, 2000, 4110, Includes: Ref. 2 thru 29, No Longer Serviced, Years: 01/01/1965-09/30/1969
2	C5NN882C	1	Body Assy., Piston, 5/8" (15.875mm), Part of 5.3 GPM Pump, Includes: Body & Ref. 3, No Longer Serviced, Years: 01/01/1965-09/30/1969
2	C7NN882C	1	Body Assy., Piston, 5/8" (15.875mm), Part of 5.3 GPM Pump, Includes: Body & Ref. 3, Start Year: 10/01/1969
2	C5NN882E	1	Body Assy., Piston, 9/16" (14.287mm), Part of 4.3 GPM Pump, Includes: Body & Ref. 3, No Longer Serviced (NHNA), Years: 01/01/1965-09/30/1969
2	C7NN882D	1	Body Assy., Piston, 9/16" (14.289mm), Part of 4.3 GPM Pump, Includes: Body & Ref. 3, Start Year: 10/01/1969
3	C5NN885A	6	Seat, Inlet Valve, Start Year: 01/01/1965
4	NCA615C	6	Piston, 5/8" (15.87mm) Dia., Part of 5.3 GPM Pump, Start Year: 01/01/1965
4	C5NN615A	6	Piston, 9/16" (14.287mm) Dia., Part of 4.3 GPM Pump, Start Year: 01/01/1965
5	NCA861B	6	Spring, Piston, .58/.59 (14.73/14.99mm) Dia., Part of 5.3 GPM Pump, Start Year: 01/01/1965
5	313063	6	Spring, Piston, .46/.47 (11.68/11.94mm) Dia., Part of 4.3 GPM Pump, Start Year: 01/01/1965
6	C0NND844A	6	Cage, Valve Intake Ball, Start Year: 01/01/1965
7	354872S	6	Ball, Inlet Valve, 11/32" Dia., Start Year: 01/01/1965
8	NCA647B	6	Spring, Inlet Valve, Start Year: 01/01/1965
9	D6NN867A	1	Gasket, Cover, Outer, Start Year: 01/01/1965
10	C0NN852A	1	Plate Assy., Cover Valve, Includes: Plate & Ref. 11, Start Year: 01/01/1965
11	359047S	6	Pin, Straight, 3/16" x 11/32", Start Year: 01/01/1965
12	371776S	1	Screw, Round Hd., 1/4"-20 x 1-1/8", Start Year: 01/01/1965
13	C0NN869A	1	Gasket, Cover, Inner, Start Year: 01/01/1965
14	C0NND843A	6	Cage, Discharge Ball, Start Year: 01/01/1965
15	C5NN646A	6	Spring, Outlet Valve, Start Year: 01/01/1965
16	354872S	6	Ball, Outlet Valve, 11/32" Dia., Start Year: 01/01/1965
17	C5NN893B	1	Cover & Pin Assy., Years: 01/01/1965-09/30/1969
17	C7NN893C	1	Cover & Pin Assy., Includes: Cover & Ref. 18, Start Year: 10/01/1969
18	379260S	6	Pin, Groove, 3/16" x .88, No Longer Serviced, Start Year: 01/01/1965
18A	502046	1	Plug, Pipe, 1/8"-27, Years: 01/01/1965-09/30/1969
19	58638S2	6	Screw, Cap, HH, G8, 3/8"-16 x 2", No Longer Serviced, Start Year: 01/01/1965
20	80781	1	Plug, Pipe, Sq Hd, 3/8"-18, Start Year: 01/01/1965
21	C0NN859A	1	Plate, Shaft Wobble, Start Year: 01/01/1965
22	C0NN858A	1	Roller Assy., Shaft Wobble Plate Thrust, Start Year: 01/01/1965
23	C5NN966A	1	Shaft, No Longer Available, Replace Gear & Shaft, Start Year: 01/01/1965
23	D9NN966AA	1	Shaft, Start Year: 01/01/1965
24	C0DW4621A	1	Cone & Roller Assy., Shaft Bearing, Start Year: 01/01/1965

3000-SERIES 3 CYL TRACTOR (1/65-12/74)

10A01 HYDRAULIC PUMP ASSEMBLY, EXCEPT W/ INDEPENDENT PTO - 2000, 3000, 4000

Ref	Part Number	Qty	Description
25	C5NN877B	1	Housing Assy., Gear, Includes: Housing & Ref. 28 thru 28, Start Year: 01/01/1965
26	C0DW4616A	1	Cup, Shaft Bearing, Start Year: 01/01/1965
27	C5NN851A	1	Seal Assy., Shaft, Start Year: 01/01/1965
28	169024	1	Bearing Assy., Shaft, Start Year: 01/01/1965
29	C5NN908A	1	Gear, No Longer Available, Replace Gear & Shaft, Start Year: 01/01/1965
29	D9NN908AA	1	Gear, No Longer Serviced (NHNA), Start Year: 01/01/1965
30	74148S	1	Key, Woodruff, #9, 3/16" x 3/4", Start Year: 01/01/1965
31	383910S2	1	Washer, Flat, 7/16", Start Year: 01/01/1965
32	280474	1	Nut, Lock, Hex, 7/16"-20, Start Year: 01/01/1965
33	C5NN636A	1	Plug, Gear Housing, Start Year: 01/01/1965
34	87046S94	1	O-Ring, 1.312" ID x .103" Thk, Housing, Start Year: 01/01/1965
35	97767S36	1	Ring, Snap, Int, 1.500", W/"A" Suffix Cast in Housing, Years: 01/01/1965-07/31/1965
35	167111	1	Ring, Snap, Int, 1.500", W/"B" Suffix Cast in Housing, Start Year: 07/01/1965
36	913107	1	O-Ring, 3.125" ID x .139" Thk, Start Year: 01/01/1965
37	88011	4	Screw, Cap, HH, G5, 3/8"-16 x 1-1/4", Start Year: 01/01/1965
38	C5NNN880A	1	Gear Assy., Drive Idler, Includes: Gear Plus, Ref. 39, Start Year: 01/01/1965
39	C5NNN900A	2	Bearing Assy., Idler Gear, Start Year: 01/01/1965
40	314075	2	Washer, Idler Gear Thrust, Start Year: 01/01/1965
41	C5NN872A	1	Shaft, Drive Idler Gear, Start Year: 01/01/1965
42	129270	1	O-Ring, 90 Duro, .414" ID x .072" Thk, Start Year: 01/01/1965
43	305084S	1	Pin, Roll, 1/8" x 1-1/8", Start Year: 01/01/1965
44	E4NN911AA	1	Gasket, Gear Housing, Start Year: 01/01/1965
45	C0NNB997A	1	Seal, Oil, Pressure Port, Years: 01/01/1965-09/30/1969
46	C0NNB998A	1	Seal, Oil, Inlet Port, Years: 01/01/1965-09/30/1969
47	81821693	AR	Washer, Lock, 3/8"
48	353374S36	2	Bolt, HH, 3/8"-16 x 2-3/8", Start Year: 01/01/1965
49	88044	2	Screw, Cap, HH, G5, 3/8"-16 x 1-1/2", Start Year: 01/01/1965
50	81547	AR	Washer, Lock, 7/16"
51	304705S36	3	Screw, Cap, HH, G5, 7/16"-14 x 1-1/8", Years: 01/01/1965-09/30/1969
52	C5NNN933AC	1	Tube Assy., Manifold, Except 10 Speed & 4200, 4000, No Longer Serviced (NHNA), Years: 01/01/1965-09/30/1969
52	C5NNN933Y	1	Tube Assy., Manifold, Replaces C5NNN933B, Except 10 Speed, 2000-3000,4110, No Longer Serviced (NHNA), Years: 01/01/1965-09/30/1969
52	C5NNN933AD	1	Tube Assy., Manifold, , W/10 Speed, 2000-3000,4110, No Longer Serviced (NHNA), Years: 01/01/1965-09/30/1969
52	C5NNN933AB	1	Tube Assy., Manifold, Replaces C5NNN933T, W/10 Speed, 4100,4400 & 4500, No Longer Serviced (NHNA), Years: 01/01/1965-09/30/1969
52	C5NNN933Z	1	Tube Assy., Manifold, W/10 Speed,4200, NHNA Only, No Longer Serviced, Years: 01/01/1966-09/30/1969
52	C5NNN933AA	1	Tube Assy., Manifold, L/10 Speed,4200, NHNA Only, No Longer Serviced, Years: 01/01/1966-09/30/1969
53	272344	1	O-Ring, 90 Duro, .487" ID x .103" Thk, Tube Assy. to Center Housing, Years: 01/01/1965-09/30/1969
54	87054S95	1	O-Ring, 90 Duro, 1.062" ID x .139" Thk, Tube Assy. to Center Housing, Years: 01/01/1965-09/30/1969

3000-SERIES 3 CYL TRACTOR (1/65-12/74)

10A01 HYDRAULIC PUMP ASSEMBLY, EXCEPT W/ INDEPENDENT PTO - 2000, 3000, 4000

Ref	Part Number	Qty	Description
54A	87035S95	1	O-Ring, 90 Duro, .625" ID x .103" Thk, Tube Assy. to Center Housing, 2000-3000, Years: 01/01/1965-09/30/1969
55	9627887	3	Screw, Cap, HH, G5, 7/16"-14 x 1-1/4", Except 4200, 4000, Years: 01/01/1965-09/30/1969
55	304705S36	2	Screw, Cap, HH, G5, 7/16"-14 x 1-1/8", 2000-3000, Years: 01/01/1965-09/30/1969
55	280117	1	Screw, Cap, HH, G5, 7/16"-14 x 2", 2000-3000, Years: 01/01/1965-09/30/1969
55	304705S36	2	Screw, Cap, HH, G5, 7/16"-14 x 1-1/8", 4200, Years: 01/01/1966-09/30/1969
55	9637916	2	Screw, Cap, HH, G5, 7/16"-14 x 1-1/2", 4200, Years: 01/01/1966-09/30/1969
56	C5NNN871A	1	Grommet, Pipe Support, Start Year: 01/01/1965
57	C5NNN885B	1	Bracket, Pipe Support, Chromate, W/10 Speed, No Longer Serviced (NHNA), Start Year: 01/01/1965
57	C5NNN885D	1	Bracket, Pipe Support, L/10 Speed, No Longer Serviced (NHNA), Start Year: 01/01/1965
57A	80702	2	Washer, 3/8", Start Year: 01/01/1965
57B	81821693	1	Washer, Lock, 3/8", Start Year: 01/01/1965
57C	88206	1	Screw, Cap, HH, G5, 3/8"-16 x 1", Start Year: 01/01/1965
57C	304703S36	1	Screw, Cap, HH, G5, 3/8"-16 x 1-1/8", 4000, Start Year: 01/01/1965
58	E105GF9	1	Seal, Relief Valve, Start Year: 01/01/1965
59	C7NN638E	1	Valve Assy., Relief, Replaces C5NN638C, Includes: Body Plus: Ref. 60 thru 66, See Fig. 4C1, Ref. 43 for Tractor L/Hydraulic Power Lift, Start Year: 01/01/1965
60	C7NNG964A	1	Seal, Start Year: 04/01/1968
61	957E994613E	AR	Shim, .010" (.254mm), No Longer Serviced (NHNA), Years: 01/01/1965-03/31/1968
61	C7NNN627A	AR	Shim, .010" (.254mm), Start Year: 04/01/1968
61	C7NNN627B	AR	Shim, .015" (.381mm), Start Year: 04/01/1968
61	957E994613F	AR	Shim, .025" (.635mm), No Longer Serviced (NHNA), Years: 01/01/1965-03/31/1968
62	C5NNN628B	1	Spring, No Longer Serviced (NHNA), Years: 01/01/1965-03/31/1968
62	C7NNN628B	1	Spring, No Longer Serviced, Start Year: 04/01/1968
63	957E906B	1	Seat, No Longer Serviced (NHNA), Years: 01/01/1965-03/31/1968
64	957E994601C	1	Valve, No Longer Serviced (NHNA), Years: 01/01/1965-03/31/1968
64	C7NNN626A	1	Valve, Start Year: 04/01/1968
64A	C7NNG963A	1	Pin, Start Year: 04/01/1968
65	C5NNB891A	1	Seat, No Longer Serviced (NHNA), Years: 01/01/1965-03/31/1968
66	87035S95	1	O-Ring, 90 Duro, .625" ID x .103" Thk, Start Year: 01/01/1965
67	NLS	1	Adapter, Feed & Intake, 3550,4000 {C7NNB862B}, Start Year: 10/01/1969
68	D0NNH867A	1	Tube, Pressure, W/10 Speed Transmission, 2000, 3000, 4110, Except 3550, Start Year: 10/01/1969
68	D0NNH867D	1	Tube, Pressure, L/10 Speed Transmission, 2000, 3000, 4110, Except 3550, Start Year: 10/01/1969
69	D0NNH867C	1	Tube, Pressure, L/10 Speed Transmission, 3550, 4000 Except 4110, Start Year: 10/01/1969
69	D0NNH867B	1	Tube, Pressure, W/10 Speed Transmission, 4000 Except 4110, No Longer Serviced, Start Year: 10/01/1969
70	C7NNH856B	1	Nut Assy., Pressure Tube, Housing End, Includes: Ref. 71 & 72, Start Year: 10/01/1969
71	9626929	1	O-Ring, 90 Duro, 1.048" ID x .116" Thk, Pressure Tube Nut Assy., Start Year: 10/01/1969
72	C7NNH856C	1	Nut Assy., Pressure Tube, Housing End, Start Year: 10/01/1969
72A	C7NNH856C	1	Nut Assy., Pressure Tube, Pump End, Start Year: 10/01/1969
	D6NNM922A	1	Nut, Pump Pressure Tube, Years: 10/01/1969-12/31/1974
	D6NNF908B	1	Seal, Safety Valve, Years: 10/01/1969-12/31/1974

3000-SERIES 3 CYL TRACTOR (1/65-12/74)

10A01 HYDRAULIC PUMP ASSEMBLY, EXCEPT W/ INDEPENDENT PTO - 2000, 3000, 4000

Ref	Part Number	Qty	Description
	235671	1	Sleeve, 1/2" Dia., Years: 10/01/1969-12/31/1974
	129428	1	Nut, Lock, Bulkhead, 3/4"-16, Years: 10/01/1969-12/31/1974
73	D0NNB835A	1	Tube, Inlet, L/10 Speed Transmission, 2000,3000, Start Year: 10/01/1969
73	D0NNB835D	1	Tube, Inlet, W/10 Speed Transmission, 2000,3000, No Longer Serviced (NHNA), Start Year: 10/01/1969
74	D0NNB835B	1	Tube, Inlet, L/10 Speed Transmission, 3550,4000, Start Year: 10/01/1969
74	D0NNB835C	1	Tube, Inlet, W/10 Speed Transmission, 4000, No Longer Serviced (NHNA), Start Year: 10/01/1969
75	C7NNE883A	1	Elbow, Lift Inlet Tube, Housing End, 2000,3000, Start Year: 10/01/1969
76	86629540	2	O-Ring, .984" ID x .139" Thk, Start Year: 10/01/1969
77	D0NNN885A	1	Bracket, Inlet Tube Support, No Longer Serviced (NH-E), Start Year: 10/01/1969
78	81821693	1	Washer, Lock, 3/8", Start Year: 10/01/1969
79	88434	1	Screw, Cap, HH, G5, 3/8"-16 x 3/4", Start Year: 10/01/1969
80	CKPN600A	1	Kit, Piston Type Hydraulic Pump Repair, Includes: Parts Listed Below, Start Year: 01/01/1965
	C5NN646A	1	Spring
	C0NNB998A	1	Seal, Oil
	NCA647B	6	Spring
	C0DW4616A	1	Cup
	C0NND843A	6	Cage, No Longer Serviced
	34422S7	1	Nut, Lock, 7/16"-20
	C0NND844A	1	Cage
	74148S	1	Key
	C5NN851A	1	Seal Assy.
	129270	1	O-Ring, 90 Duro, .414" ID x .072" Thk
	C0NN852A	4	Plate Assy.
	87046S94	1	O-Ring, 1.312" ID x .103" Thk
	D6NN867A	1	Gasket
	913107	2	O-Ring, 3.125" ID x .139" Thk
	C0NN869A	1	Gasket
	97767S36	1	Ring, Snap, Int, 1.500"
	169024	1	Bearing Assy.
	C5NN885A	1	Seat
	E4NN911AA	1	Gasket
	305084S	1	Pin
	C0NNB997A	1	Seal, Oil
	354872S	12	Ball

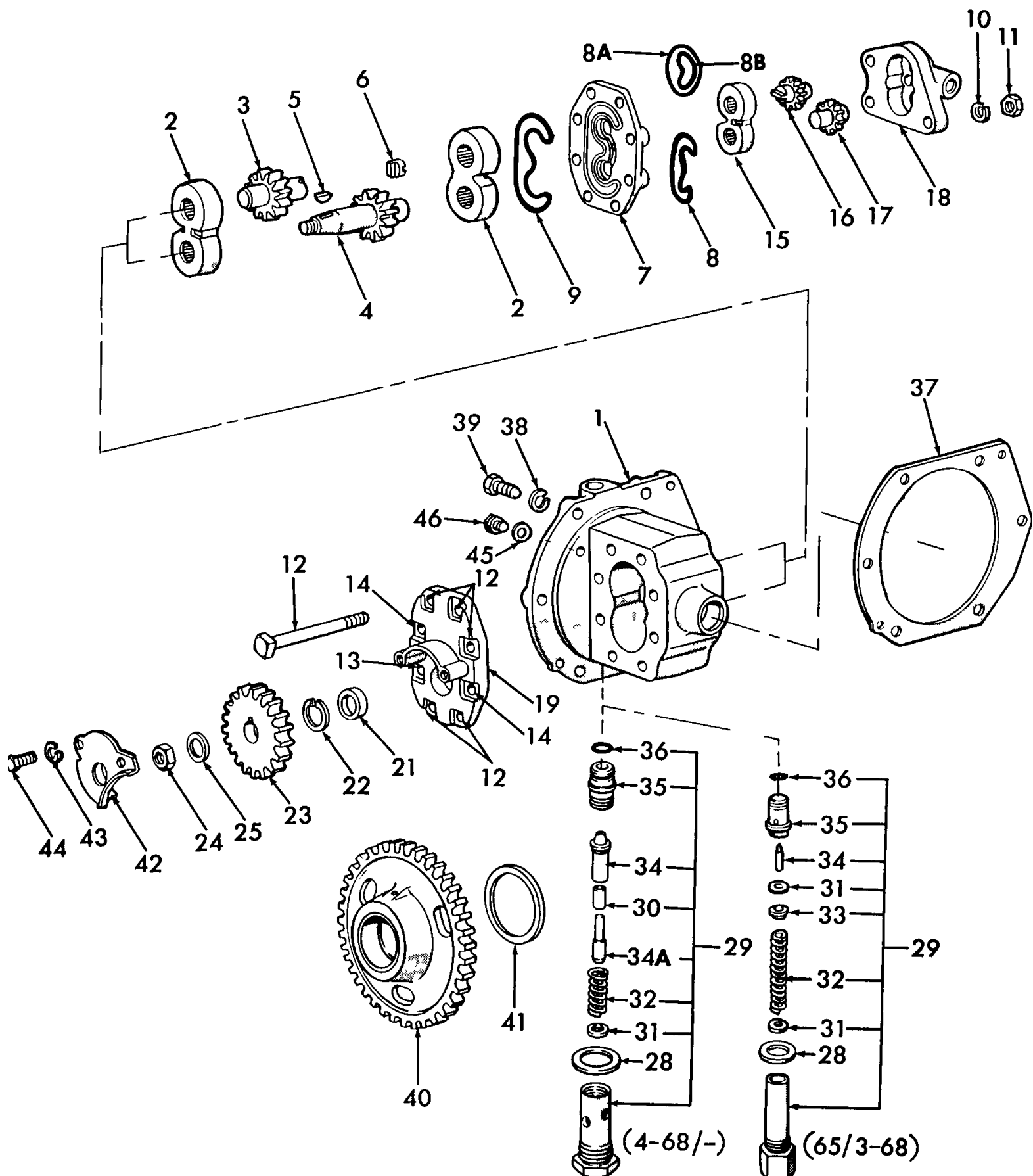

3000-SERIES 3 CYL TRACTOR (1/65-12/74)

10B01 HYDRAULIC PUMP ASSEMBLY, GEAR TYPE - 3550, 4000

Ref	Part Number	Qty	Description
	D0NN600F	1	Hydraulic Pump Assy., Replaces P/N C7NN-600-N & E Includes: Ref. 1 thru 36, Start Year: 01/01/1965
1	D0NN965A	1	Body, Front, No Longer Serviced, Must Order Pump Assy., Years: 01/01/1965-12/31/1975
2	C5NNN612A	2	Bearing Assy., Front Gear, Start Year: 01/01/1965
3	C5NNN660A	1	Gear, Driven, Front, No Longer Serviced, Must Order Pump Assy., Start Year: 01/01/1965
4	C5NN866A	1	Gear, Drive, Front, No Longer Serviced, Must Order Pump Assy., No Longer Serviced (NHNA), Start Year: 01/01/1965
5	84071	1	Key, Woodruff #5, 1/8" x 5/8", Start Year: 01/01/1965
6	C7NNN621A	1	Coupling, Tongue & Groove, Replaces P/N C5NN-N621-A, On Tractors built prior to "1-67" parts P/N C5NN-N619-C(81815437), P/N C7NN-N621-A(81819756) & P/N C5NN-N691-F(81815440) must be replaced as a set, Start Year: 01/01/1965
7	C5NNN619C	1	Cover, Rear, On Tractors built prior to "1-67" parts P/N C5NN-N619-C(81815437), P/N C7NN-N621-A(81819756) & P/N C5NN-N691-F(81815440) must be replaced as a set, Start Year: 01/01/1965
8	377362S	1	O-Ring, Cover to Body, Used w/Cover which uses (1) Seal to Body, Start Year: 01/01/1965
8A	E0NNG978AA	1	Seal, 2" I.D. Cover Outer, Used w/Cover which uses (2) Seals to Body, Replaces P/N 380603-S, Start Year: 01/01/1965
8B	C7NNG979A	1	Seal, 1.562 I.D. Cover Inner, Use w/Cover which (2) Seals to Body, Replaces P/N 380602-S, Start Year: 01/01/1965
9	C5NNF844A	2	Seal, Cover, Outer, Start Year: 01/01/1965
10	C5NNN604A	8	Washer, Cover Bolt Lock, No Longer Serviced, Start Year: 01/01/1965
11	86509310	8	Nut, G5, 3/8"-24, Start Year: 01/01/1965
12	C5NNN605B	5	Bolt, HH, 3/8"-24 x 3-1/2", Start Year: 01/01/1965
13	C5NNN608A	1	Bolt, HH, 3/8"-24 x 4-5/16", No Longer Serviced (NHNA), Start Year: 01/01/1965
14	C5NNN611A	2	Bolt, HH, Dowel, 3/8"-24 x 4-5/16", Start Year: 01/01/1965
15	C5NNN614A	1	Bearing Assy., Rear Gear, No Longer Serviced, Must Order Pump Assy., Start Year: 01/01/1965
16	C5NNN691F	1	Gear, Drive, Rear, Tongue, On Tractors built prior to "1-67" parts P/N C5NN-N619-C(81815437), P/N C7NN-N621-A(81819756) & P/N C5NN-N691-F(81815440) must be replaced as a set, Start Year: 01/01/1965
17	C5NNN692B	1	Gear, Driven Rear, Start Year: 01/01/1965
18	C5NNN610B	1	Body Assy., Rear, On Tractors built prior to "1-67" parts P/N C5NN-N619-C(81815437), P/N C7NN-N621-A(81819756) & P/N C5NN-N691-F(81815440) must be replaced as a set, No Longer Serviced, Start Year: 01/01/1965
19	C5NN974C	1	Cover, Front, No Longer Serviced (NH-E), Start Year: 01/01/1965
21	E97GF9	1	Seal, Drive Shaft, Start Year: 01/01/1965
22	CAR40181	1	Circlip, Drive Shaft, Start Year: 01/01/1965
23	C5NN908C	1	Gear, Driven, No Longer Serviced, Start Year: 01/01/1965
24	87891	1	Nut, Jam, G2, 7/16"-20, Start Year: 01/01/1965
25	81810159	1	Washer, Lock, 7/16", Retaining Tab, Start Year: 01/01/1965
28	E105GF9	1	Seal, Relief Valve, Start Year: 01/01/1965
29	C7NN638E	1	Valve Assy., Relief, Replaces P/N C5NN-638-C Includes: Body & Ref. 30 thru 36, Start Year: 01/01/1965
30	C7NNG964A	1	Seal, Start Year: 04/01/1968

3000-SERIES 3 CYL TRACTOR (1/65-12/74)

10B01 HYDRAULIC PUMP ASSEMBLY, GEAR TYPE - 3550, 4000

Ref	Part Number	Qty	Description
31	957E994613E	AR	Shim, .010 (.254mm), No Longer Serviced (NHNA), Years: 01/01/1965-03/31/1968
31	C7NNN627A	AR	Shim, .010 (.254mm), Start Year: 04/01/1968
31	C7NNN627B	AR	Shim, .015 (.381mm), Start Year: 04/01/1968
31	957E994613F	AR	Shim, .025 (.635mm), No Longer Serviced (NHNA), Years: 01/01/1965-03/31/1968
32	C5NNN628B	1	Spring, No Longer Serviced (NHNA), Years: 01/01/1965-03/31/1968
32	C7NNN628B	1	Spring, No Longer Serviced, Start Year: 04/01/1968
33	957E906B	1	Seat, No Longer Serviced (NHNA), Years: 01/01/1965-03/31/1968
34	957E994601C	1	Valve, FTO-E, No Longer Serviced (NHNA), Years: 01/01/1965-03/31/1968
34	C7NNN626A	1	Valve, Start Year: 04/01/1968
34A	C7NNG963A	1	Pin, Start Year: 04/01/1968
35	C5NNB891A	1	Seat, No Longer Serviced (NHNA), Years: 01/01/1965-03/31/1968
35	C7NN651A	1	Seat, No Longer Serviced (NHNA), Start Year: 04/01/1968
36	C7NNG964B	1	O-Ring, Start Year: 01/01/1965
37	C5NN915C	1	Gasket, Start Year: 01/01/1965
38	81547	6	Washer, Lock, 7/16", Start Year: 01/01/1965
39	9627887	6	Screw, Cap, HH, G5, 7/16"-14 x 1-1/4", Start Year: 01/01/1965
40	C5NN866B	1	Gear, Drive, Start Year: 01/01/1965
41	E1ADKN7256	1	Ring, Lock, Gear to Shaft, No Longer Serviced, Start Year: 01/01/1965
42	C5NNN866B	1	Shroud, Drive Gear, No Longer Serviced (NHNA), Start Year: 01/01/1965
43	80682	AR	Washer, Lock, 1/4"
44	304620S36	1	Screw, Cap, HH, G5, 1/4"-20 x 3/8", No Longer Serviced (NHNA), Start Year: 01/01/1965
45	C5NNN864A	1	Washer, Plug, w/Independent PTO, Start Year: 01/01/1965
46	C5NNN863B	1	Plug, Pump, w/Independent PTO, Start Year: 01/01/1965

3000-SERIES 3 CYL TRACTOR (1/65-12/74)

10B04 ENGINE MOUNTED HYDRAULIC PUMP KIT - GEAR TYPE - 2000, 3000, 4100 (NH-E)

NO ART REQUIRED

3000-SERIES 3 CYL TRACTOR (1/65-12/74)

10B04 ENGINE MOUNTED HYDRAULIC PUMP KIT - GEAR TYPE - 2000, 3000, 4100 (NH-E)

Ref	Part Number	Qty	Description
	E2101T9	1	Kit, Hydraulic Pump (Gear Type), 2000-3000, NH-E Only, Start Year: 01/01/1965
	E2101T9	1	Kit, Hydraulic Pum, 4000 W/10 Spd., Includes:, NH-E Only, Start Year: 01/01/1965
	E1NN600AB	1	Pump Assy., Includes:, Start Year: 01/01/1965
	E2123T9	1	Housing Assy., Hyd. Pump, NH-E Only, No Longer Serviced, Start Year: 01/01/1965
	E2124T9	1	Bearing Bush Assy., NH-E Only, No Longer Serviced, Start Year: 01/01/1965
	E2125T9	1	Bearing Bush Assy., NH-E Only, No Longer Serviced, Start Year: 01/01/1965
	D8NNA600AA	1	Dowel, Start Year: 01/01/1965
	E2127T9	1	Gear Set, NH-E Only, No Longer Serviced, Start Year: 01/01/1965
	E2128T9	1	Cover, NH-E Only, No Longer Serviced, Start Year: 01/01/1965
	E2129T9	1	Plate, Thrust, NH-E Only, No Longer Serviced, Start Year: 01/01/1965
	E2130T9	1	Gear, External, NH-E Only, No Longer Serviced, Start Year: 01/01/1965
	E2131T9	1	Body, Pump, NH-E Only, No Longer Serviced, Start Year: 01/01/1965
	D4NN636A	1	Plug, Start Year: 01/01/1965
	E2133T9	1	Gear, Idler, NH-E Only, Start Year: 01/01/1965
	E2134T9	1	Shaft, Idler Gear, NH-E Only, Start Year: 01/01/1965
	E2135T9	1	Plug, NH-E Only, Start Year: 01/01/1965
	E2137T9	1	Seal, Duplex, NH-E Only, Start Year: 01/01/1965
	C7NNG962A	2	Ring, Pressure Loading, Start Year: 01/01/1965
	E2139T9	1	Circlip, NH-E Only, Start Year: 01/01/1965
	E2140T9	8	Bolt, NH-E Only, Start Year: 01/01/1965
	E2141T9	1	Seal, NH-E Only, Start Year: 01/01/1965
	E2142T9	1	Key, Woodruff, NH-E Only, No Longer Serviced, Start Year: 01/01/1965
	E2143T9	1	O-Ring, NH-E Only, Start Year: 01/01/1965
	D8NNK990AA	1	Circlip, Start Year: 01/01/1965
	E2122T9	2	Bolt, Inlet & Outlet Pipe, Banjo, NH-E Only, Start Year: 01/01/1965
	E2121T9	1	Union Assy., Outlet Pipe, NH-E Only, No Longer Serviced, Start Year: 01/01/1965
	E2120T9	1	Union Assy., Inlet Pipe, NH-E Only, No Longer Serviced, Start Year: 01/01/1965
	E2119T9	1	Pipe Assy., Outlet, NH-E Only, No Longer Serviced, Start Year: 01/01/1965
	NLS	1	Pipe Assy., Inlet {E2218T9}, Start Year: 01/01/1965
	C7NNN606B	2	Seal, Outer, Start Year: 01/01/1965

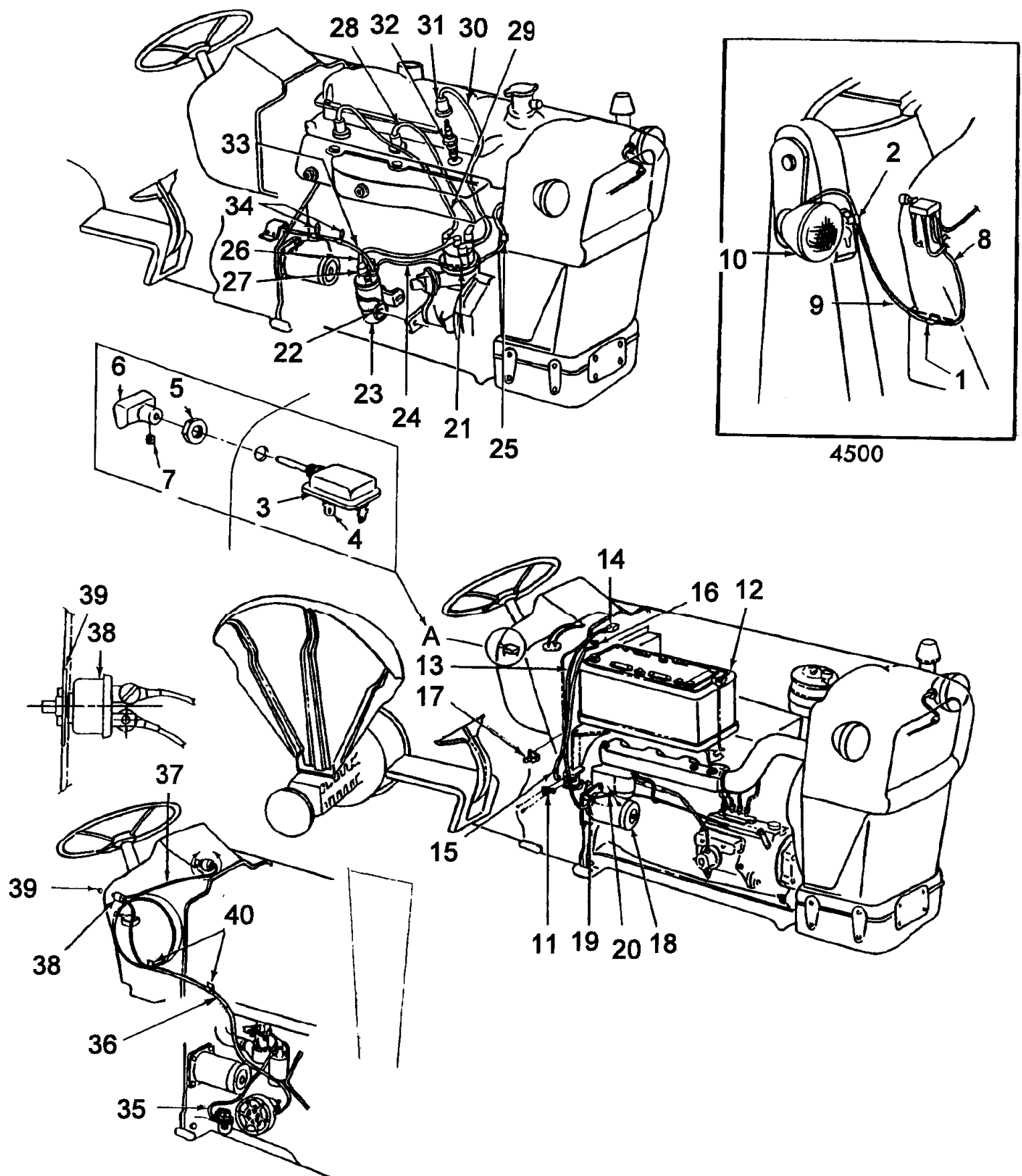

3000-SERIES 3 CYL TRACTOR (1/65-12/74)

11A01 ELECTRICAL SYSTEM, RH, NHNA

Ref	Part Number	Qty	Description
1	372047S100	AR	Clip, Start Year: 01/01/1965
	9628503	2	Nut, G5, 3/8"-16, W/O Loader, 4500, Start Year: 01/01/1965
	88434	2	Screw, Cap, HH, G5, 3/8"-16 x 3/4", W/O Loader, 4500, Start Year: 01/01/1965
2	375911S100	2	Clip, Headlamp to Loader Post, 4500, No Longer Serviced (NH-E), Start Year: 01/01/1965
3	251405	1	Switch Assy., Lighting, Includes:, NHNA Only, Start Year: 01/01/1965
	D4AB14A094ZA	1	Fuse Assy., 25 Amp., Start Year: 01/01/1965
4	D4NN14421A	1	Terminal Assy., Light Switch, Start Year: 01/01/1965
5	C5NN11662A	1	Nut, Lighting Switch, 9/16"-28, Start Year: 01/01/1965
6	C5NN11666B	1	Knob Assy., Lighting, Includes: Knob & Ref. 16, Start Year: 01/01/1965
7	372769S36	1	Screw, Hex Headless, #8-32 x .19, Start Year: 01/01/1965
8	7000201	1	Cable Assy., Headlamp, 4500, NHNA Only, Start Year: 01/01/1965
9	C5NN13N035A	2	Conduit, Headlamp Wire, 8.75" (22.23cm), 4500, NHNA Only, No Longer Serviced, Start Year: 03/01/1966
10	310068	2	Headlamp Assy., See Fig. 11A2, Start Year: 01/01/1965
11	378173S43	1	Clip, Ground Cable to Starter Relay Bracket, NHNA Only, No Longer Serviced, Start Year: 01/01/1965
12	F120DS	1	Battery Assy., 80 Amp. Hour, Dry, Standard W/ 2000-3000, Gas & Diesel, 4000-5000, Gas, NHNA Only, Start Year: 01/01/1965
12	F150DS	1	Battery Assy., 128 Amp. Hour, Dry, Standard W/ 4000-5000, Optional W/2000-3000, NHNA Only, Start Year: 01/01/1965
12	F165DS	1	Battery Assy., 73 Amp. Hour, Dry, 5200 Standard Gas, Optional Diesel, NHNA Only, Start Year: 09/01/1971
13	NLS	1	Cable Assy., Battery to Relay, 36.00" (91.4cm), 5100 {67NY14300A}, Mexico Only, Start Year: 01/01/1968
13	D8NN14N330DA	1	Cable Assy., Battery to Relay, 36.50", Diesel, NHNA Only, Start Year: 01/01/1965
13	D8NN14N330DA	1	Cable Assy., Battery to Relay, 36.50", 5200 Gasoline, NHNA Only, Years: 06/01/1971-11/30/1972
13	D1NN14300E	1	Cable Assy., Battery to Relay, 24.5" (622.3mm), Battery & 4-1/2" Starter, 3400 Gasoline, Start Year: 01/01/1965
13	D1NN14300E	1	Cable Assy., Battery to Relay, 24.5" (622.3mm), Use W/4-1/2" (11.43cm) Starter, 5000 Gasoline, Years: 01/01/1965-05/31/1971
13	D1NN14300E	1	Cable Assy., Battery to Relay, 24.5" (622.3mm), 2000-3000-4000 Gasoline, Years: 01/01/1965-10/31/1972
13	D2NN14300A	1	Cable Assy., Battery to Starter Motor, 33", Use W/73 Amp. Battery & 4-1/2" Starter, 5200 Gasoline, NHNA Only, Start Year: 12/01/1972
13	D2NN14300A	1	Cable Assy., Battery to Starter Motor, 33", Use W/73 Amp. Use W/4-1/2" (11.43cm) Starter, 3400 Gasoline, Includes: Cable & Ref. 62 & 63, NHNA Only, Start Year: 11/01/1972
14	C5NN14277B	1	Boot, Cable, Straight, Start Year: 01/01/1965
14	D5NN14277B	1	Boot, Cable, 180°, Start Year: 01/01/1965
14	NLS	1	Cover, Cable, 5100 {C5TF14277C}, Mexico Only, Start Year: 01/01/1968
14	NLS	1	Cover, Terminal, 5100 {67NY14277A}, Mexico Only, Start Year: 01/01/1968
15	C7NN14321A	1	Cover, Starter Cable Terminal, Replaces C0NN14321A, Start Year: 01/01/1965
	9635082	1	Nut, G5, 5/16"-18, Start Year: 01/01/1965
	9706690	1	Nut, CL 8, M8 x 1.25, Start Year: 01/01/1965
	E6NN10B659AB	1	Bolt, Square Hd., 5/16"-18 x 1-1/4", Start Year: 01/01/1965
	E6NN10B659AB	1	Bolt, M8 x 32, Start Year: 01/01/1965
16	D1NN14301L	1	Cable Assy., Battery to Ground, 48.5" (123.19cm), 5000 Gasoline, Years: 01/01/1965-05/31/1968

3000-SERIES 3 CYL TRACTOR (1/65-12/74)

11A01 ELECTRICAL SYSTEM, RH, NHNA

Ref	Part Number	Qty	Description
16	D1NN14301L	1	Cable Assy., Battery to Ground, 48.5" (129.19cm), Gasoline, 2000,3000,4000, Start Year: 01/01/1965
16	D1NN14301L	1	Cable Assy., Battery to Ground, 48.5" (123.19cm), 3400 Gasoline, Years: 01/01/1965-10/31/1972
16	D1NN14301K	1	Cable Assy., Battery to Ground, 26" (66.0cm), 5100 Gasoline, No Longer Serviced (NH-E), Years: 06/01/1968-05/31/1971
16	D1NN14301K	1	Cable Assy., Battery to Ground, 26" (66.0cm), 5200 Gasoline, No Longer Serviced (NH-E), Years: 06/01/1968-08/31/1971
16	D2NN14301A	1	Cable Assy., Battery to Ground, 27-1/2", Use W/73 Amp. Battery & 4-1/2" Starter, 5200 Gasoline, NHNA Only, Start Year: 09/01/1971
16	D2NN14301A	1	Cable Assy., Battery to Ground, 27-1/2", Use W/73 Amp. Battery & 4-1/2" Starter, 3400 Gasoline, NHNA Only, Start Year: 11/01/1972
16	C7NN14301C	1	Cable Assy., Battery to Ground, 35" (83.9cm), Diesel, Start Year: 01/01/1965
16	C7NN14301C	1	Cable Assy., Battery to Ground, 35" (83.9cm), 5100 Gasoline, Start Year: 06/01/1971
16	NLS	1	Cable Assy., Battery to Ground, 35.00" (88.9cm), 5100, Includes: Cable & the Following {67NY14301A}, Mexico Only, Start Year: 01/01/1968
	9635082	1	Nut, G5, 5/16"-18, Start Year: 01/01/1965
	9706690	1	Nut, CL 8, M8 x 1.25, Start Year: 01/01/1965
	23017S2	1	Screw, Cap, Sq Hd, G2, 5/16"-18 x 1-1/4", Start Year: 01/01/1965
	E6NN10B659AB	1	Bolt, M8 x 32, Start Year: 01/01/1965
	372047S100	1	Clip, Ground Cable to Battery Hold Down Clamp, Start Year: 01/01/1965
17	263117	1	Cable Tie, 3/32" x 11-1/2" L, Battery Cable, Start Year: 01/01/1965
18	REFERENCE	1	Motor, Starting, Refer to Starting Motor Section, Start Year: 01/01/1965
	D7NN14431D	1	Cable Assy., Relay to Starter, Use W/# D7NN1101A, Starter Motor, No Longer Serviced (NH-E), Start Year: 01/01/1965
	385022S100	1	Screw & Washer Assy., Cable to Starter, Use W/# D7NN14431D, Cable, No Longer Serviced (NH-E), Start Year: 01/01/1965
19	C9NN14431A	1	Cable Assy., Relay to Starter Motor, Gasoline, NHNA Only, Start Year: 01/01/1965
19	C9NN14431A	1	Cable Assy., Relay to Starter Motor, 5200 Gasoline, Includes: Ref. 68, No Longer Serviced (NH-E), Years: 01/01/1965-08/31/1971
20	C7NN14321A	1	Cover, Cable Terminal, Replaces C0NN14321A, Start Year: 01/01/1965
	80681	2	Washer, Lock, 5/16", Years: 01/01/1965-12/31/1968
	86629539	2	Nut, G5, 5/16"-24, Years: 01/01/1965-12/31/1968
	381561S36	2	Nut & Washer Assy., Hex, 5/16"-18, Start Year: 01/01/1969
21	REFERENCE	1	Distributor, Refer to Distributor Section, Gasoline, Start Year: 01/01/1965
22	86514726	1	Strap, Ignition Coil, Gasoline, Start Year: 01/01/1965
	83949109	2	Bolt, Cap, Flg Hd, G5, 5/16"-18 x .62", Gasoline, Start Year: 01/01/1965
23	D5TE12029AB	1	Coil Assy., Ignition, Gasoline, Start Year: 01/01/1965
	80684	2	Washer, Lock, #10, Gasoline, Start Year: 01/01/1965
	87825	3	Nut, G2, #10-32, Gasoline, Start Year: 01/01/1965
24	NS	1	Wire Assy., Harness to Coil, 25" (63.5cm), Gasoline, Years: 01/01/1965-08/31/1965
24	86615838	1	Wire Assy, 28", Main Harness to Coil, Gasoline, Start Year: 09/01/1965

3000-SERIES 3 CYL TRACTOR (1/65-12/74)

11A01 ELECTRICAL SYSTEM, RH, NHNA

Ref	Part Number	Qty	Description
24	C7NN14N021B	1	Wire Assy., Coil to Harness & Starter Relay, 32" (81.28cm), 5200 Gasoline, NHNA Only, No Longer Serviced, Years: 01/01/1967-02/28/1970
24	C9NN14N021A	1	Wire Assy., Coil to Harness, 18-1/2" (46.99cm), NHNA Only, Start Year: 03/01/1970
25	372047S100	1	Clip, Main Harness to Coil Wire to Radiator Shell Support, Gasoline, Start Year: 09/01/1965
	D0NN11A003A	1	Wire Assy., Relay to Starter, W/5" Starter, 5000 Gasoline, No Longer Serviced (NHNA), Start Year: 06/01/1971
	D0NN11A003A	1	Wire Assy., Relay to Starter, W/5" Starter, 7000 Diesel, No Longer Serviced (NHNA), Start Year: 06/01/1971
	D0NN11A004A	1	Wire Assy., Relay to Solenoid, W/5" Starter, 5000 Gasoline, No Longer Serviced (NHNA), Start Year: 06/01/1971
	D0NN11A004A	1	Wire Assy., Relay to Solenoid, W/5" Starter, 7000 Diesel, No Longer Serviced (NHNA), Start Year: 07/01/1973
	DHPN12259A	1	Kit, Spark Plug Wire, U.S., 2000-3000-4000, Includes: Ref. 75, NHNA Only, Start Year: 01/01/1965
26	D4NN12A012A	1	Wire Assy., Coil to Distributor, High Tension, Includes: Wire Assy. & Ref. 76 thru 80, Start Year: 01/01/1965
27	FDS12113A	1	Insulator, Coil to Distributor Wire, Gasoline, No Longer Serviced (NH-E), Start Year: 01/01/1965
28	D6NN12283A	1	Wire Assy., Distributor to Spark Plug #2, 16" (40.64cm), Gasoline, Start Year: 01/01/1965
29	D6NN12284A	1	Wire Assy., Distributor to Spark Plug #3, 21-1/2" (54.61cm), Gasoline, Start Year: 01/01/1965
30	D6NN12286A	1	Wire Assy., Distributor to Spark Plug #1, 14" (25.56cm), Replaces C5NF12286A, Gasoline Includes: Wire & Ref. 80, Start Year: 01/01/1965
31	C5NF12425A	3	Insulator, Spark Plug Wire, Gasoline, No Longer Serviced (NHNA), Start Year: 01/01/1965
	D7NN12287A	1	Wire Assy., Distributor to Spark Plug #4, 26-1/2" (67.31cm), 5000 Gasoline, NHNA Only, Start Year: 01/01/1966
	375831S7	1	Clip, #3 & #4 Wire Assy. to Battery Tray Support, 5000 Gasoline, NHNA Only, No Longer Serviced, Start Year: 01/01/1966
32	86548834	AR	Spark Plug, AG5-B, Start Year: 01/01/1965
33	C5NN14196A	1	Wire Assy., Relay to Ignition Coil, 16", No Longer Serviced (NHNA), Years: 09/01/1965-02/28/1970
33	C5NN14196B	1	Wire Assy., Relay to Ignition Coil, 24", NHNA Only, No Longer Serviced, Years: 01/01/1966-02/28/1970
33	C9NN14N021A	1	Wire Assy., Relay to Ignition Coil, 18-1/2", Gasoline, NHNA Only, Start Year: 03/01/1970
34	263117	2	Cable Tie, 3/32" x 11-1/2" L, Relay to Ignition Coil Wire, Gasoline, Start Year: 01/01/1965
35	C5NN12N000A	1	Wire Assy., Coil to Fuel Lock, 16", NHNA Only, No Longer Serviced, Years: 01/01/1966-12/31/1968
36	C5NN14N006A	1	Wire, Primer Switch to Regulator, 48 1/2", 4000LPG, NHNA Only, No Longer Serviced, Years: 01/01/1966-12/31/1968
37	C5NN14N005A	1	Wire Assy., Ignition Switch to Prime Switch, 17", NHNA Only, No Longer Serviced, Years: 01/01/1966-12/31/1968
38	C5NN9N511A	1	Switch Assy., Fuel Primer, NHNA Only, No Longer Serviced, Years: 01/01/1966-12/31/1968
39	C5NN9N513A	1	Plate, Fuel Primer Button Primer, Starting Only, 4000 LPG, NHNA Only, No Longer Serviced, Years: 01/01/1966-12/31/1968
40	263117	2	Cable Tie, 3/32" x 11-1/2" L, Wire Retaining, 4000 LPG, Years: 01/01/1966-12/31/1968
40	384118S100	3	Clip, Wire Retaining, Harness to Rear Axle Housing, Start Year: 09/01/1974

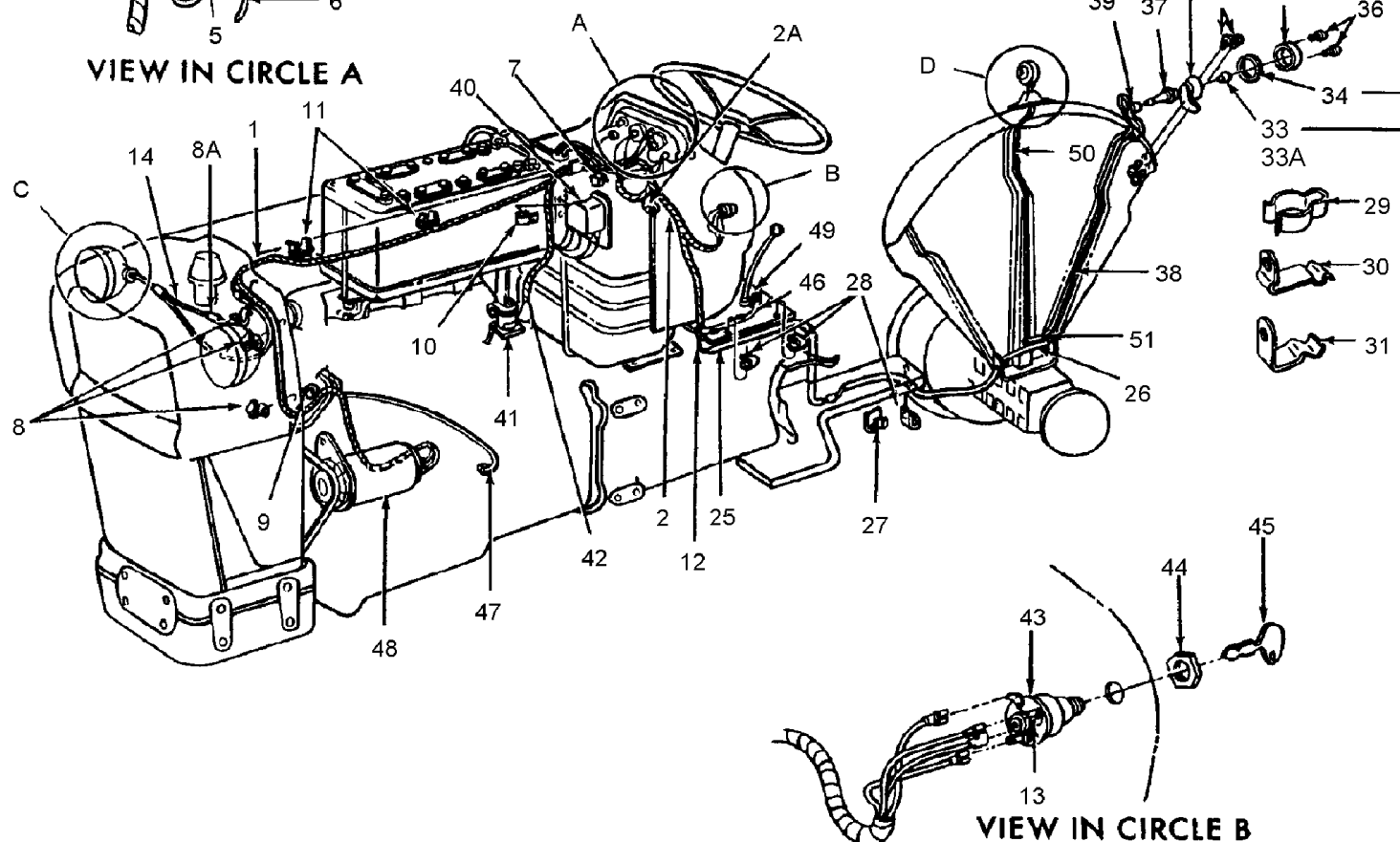
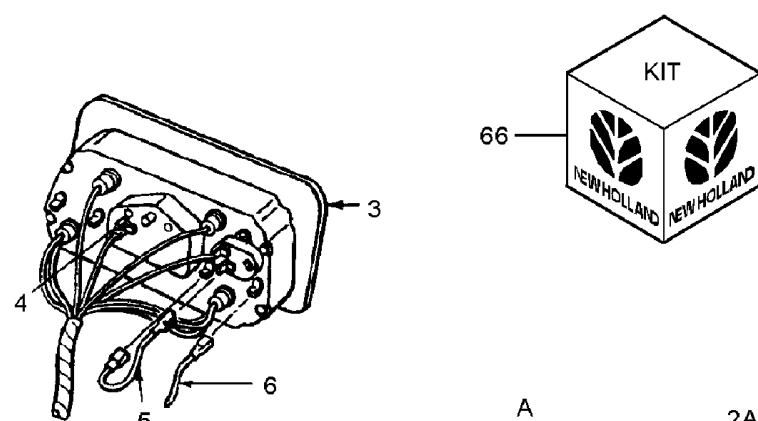
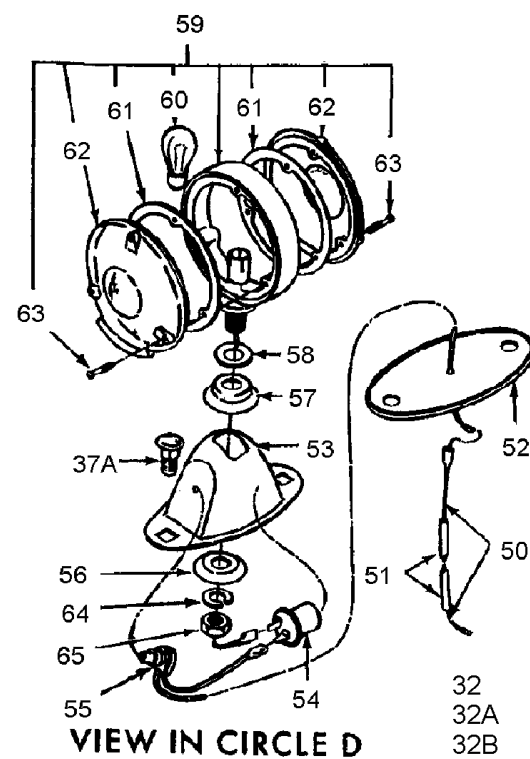

3000-SERIES 3 CYL TRACTOR (1/65-12/74)

11A02 ELECTRICAL SYSTEM, LH, NHNA

Ref	Part Number	Qty	Description
1	C9NN14A103B	1	Harness Assy., Main Front, Replaces C5NN14A103AF & AJ, 2000-3000-4000, NHNA Only, Start Year: 01/01/1965
1	C9NN14A103C	1	Harness Assy., Main Front, Replaces C5NN14A103AE, 5000, Start Year: 01/01/1965
1	86531323	1	Harness Assy., Main Front, W/Alternator, 7000, NHNA Only, Start Year: 10/01/1971
1	NLS	1	Harness Assy., Main Front, 5100 {67NY14A103C}, Mexico Only, Start Year: 01/01/1968
	309842	1	Kit, Main Harness Installation, Includes:, NHNA Only, Years: 01/01/1965-02/28/1970
	263117	1	Cable Tie, 3/32" x 11-1/2" L
	D8NN14N108AA	1	Wire Assy.
	263117	5	Cable Tie, 3/32" x 11-1/2" L
	353547S100	3	Clip, No Longer Serviced (NH-E)
	C9NN14N021A	1	Wire Assy., NHNA Only
	372303S100	1	Clip, NHNA Only
	C9NN14N105A	1	Wire Assy., NHNA Only
	380896S	5	Clip, NHNA Only
2	C5NN14N104R	1	Harness Assy., Main Rear, NHNA Only, Years: 01/01/1965-10/31/1973
2	86531322	1	Harness Assy., Main Rear, 5200-7200, NHNA Only, Years: 01/01/1965-10/31/1973
2	D2NN14N104A	1	Harness Assy., Main Rear, Except Dual Power, NHNA Only, Start Year: 11/01/1973
2	D2NN14N104A	1	Harness Assy., Main Rear, W/Dual Power, 5100-7100, NHNA Only, Start Year: 06/01/1973
2	D3NN14N104C	1	Harness Assy., Main Rear, 5200-7200 Includes:, NHNA Only, Start Year: 11/01/1973
	NCA14411A	1	Holder Assy., Fuse, 5200, No Longer Serviced (NH-E), Start Year: 01/01/1967
2A	51A14526B	AR	Fuse, 3 Ampere, Start Year: 01/01/1965
	263117	1	Cable Tie, 3/32" x 11-1/2" L, Attach Main Harness to Rear Hood Support, 5000-7000, Start Year: 01/01/1965
	372047S100	AR	Clip, Main Harness to Battery Support & Radiator Shell
	380896S	AR	Clip, Main Harness Attaching Instrument Cluster Assy., NHNA Only, Start Year: 03/01/1970
3	REFERENCE	1	Instrument Cluster Assy., (Refer to Instrument Panel Section for Components), Start Year: 01/01/1965
4	73NY14N000A	1	Wire Assy., Single Rear Lights, 60" (152.4cm), Mexico, 5100, NHNA Only, Start Year: 01/01/1968
5	C5NN14N341B	1	Wire Assy., Voltage Stabilizer Fuel Gauge, Replaces C5NN14N341C, Start Year: 01/01/1965
6	C5NN14N437C	1	Wire Assy., Fuel Gauge Sender to Fuel Gauge, Green & Black, 11" (27.94cm) Lg., Start Year: 01/01/1965
7	NSS	1	Clip, Rear Harness to Fuel Tank, Except 2100-5000, Years: 01/01/1965-02/28/1970
7	372047S100	1	Clip, Rear Harness to Fuel Tank, 5000 Gasoline and 2100, Start Year: 01/01/1965
7	372047S100	2	Clip, Rear Harness to Fuel Tank, Diesel 5000 and 7000, Start Year: 01/01/1965
	9628503	2	Nut, G5, 3/8"-16, 4500 L/Loader, Start Year: 01/01/1965
	88434	2	Screw, Cap, HH, G5, 3/8"-16 x 3/4", 4500 L/Loader, Start Year: 01/01/1965
8	372303S100	3	Clip, Front Harness to Radiator Shell, 4500, NHNA Only, Start Year: 01/01/1965
8	372303S100	3	Clip, Front Harness to Radiator Shell, Except 3500-4500, NHNA Only, Years: 01/01/1965-02/28/1970
8	353547S100	2/3	Clip, Front Harness to Radiator Shell, Except 4500, No Longer Serviced (NH-E), Start Year: 03/01/1970
8	372046S100	2	Clip, Front Harness to Radiator Shell, 3500, Years: 01/01/1965-12/31/1972
8	372046S100	2	Clip, Front Harness to Radiator Shell, 3550, Start Year: 01/01/1972
8	374825S32	4	Clip, Front Harness to Radiator Shell Hood Ledge, LH, 3500-4500, NHNA Only, No Longer Serviced, Years: 01/01/1965-02/28/1970

3000-SERIES 3 CYL TRACTOR (1/65-12/74)

11A02 ELECTRICAL SYSTEM, LH, NHNA

Ref	Part Number	Qty	Description
8A	372303S100	1	Clip, Front Harness to Radiator Baffle, NHNA Only, Start Year: 01/01/1965
9	378456S7	1	Clip, Front Harness to Radiator Shell Support, 2100, No Longer Serviced (NHNA), Start Year: 01/01/1965
9	378456S7	1	Clip, Front Harness to Radiator Shell Support, Except 2100, No Longer Serviced (NHNA), Years: 01/01/1965-02/28/1970
	370972S2	2	Clip, Coil Wire to Radiator Shell Support, Start Year: 01/01/1965
10	375911S100	1	Clip, Front Harness to Fuel Tank Flange, No Longer Serviced (NH-E), Start Year: 01/01/1965
11	C5NN14N202D	2	Clip, Main Harness to Hood, Replaces C5NN14N202C, No Longer Serviced (NH-E), Years: 01/01/1965-02/28/1970
12	C5NN14N013A	1	Harness Assy., Main Extension, 4200, C5NN-14N104-R together W/C5NN-14N013-A used to replace C5NN-14N104-T on 4200 Tractors 4-66/9-66., NHNA Only, No Longer Serviced, Years: 01/01/1965-10/31/1973
12	C7NN14N013A	1	Harness Assy., Main Extension, 5200-7200, NHNA Only, No Longer Serviced, Years: 01/01/1965-10/31/1973
12	D3NN14N013B	1	Harness Assy., Main Extension, 5200-7200, NHNA Only, No Longer Serviced, Years: 11/01/1973-08/31/1974
12	D3NN14N013C	1	Harness Assy., Main Extension, 5200-7200, NHNA Only, No Longer Serviced, Start Year: 09/01/1974
	372047S100	2	Clip, Harness Extension, 5200-7200, Start Year: 09/01/1974
	D4AB14A094ZA	1	Fuse Assy, 25 Amp, Start Year: 01/01/1965
13	D4NN14421A	1	Terminal Assy., Start Year: 01/01/1965
14	C5NN14N105A	1	Wire Assy, Main Front Harness to Headlamp, Except 4200,4500,5200, NHNA Only, No Longer Serviced, Years: 01/01/1965-02/28/1970
14	C9NN14N105A	1	Wire Assy, Main Front Harness to Headlamp, Except 4200,4500,5200, NHNA Only, Start Year: 03/01/1970
14	7000201	1	Cable Assy, Headlamp, 4500, NHNA Only, Start Year: 01/01/1965
14	D0NN14N105A	1	Wire Assy, Harness to Headlamp, 7000, NHNA Only, No Longer Serviced, Start Year: 10/01/1971
15	310068	2	Headlamp Assy, Start Year: 01/01/1965
16	310062F	2	Bulb, Headlamp, No Longer Serviced (NH-E), Start Year: 01/01/1965
17	C0NN13045B	2	Door Assy., Headlamp, NHNA Only, Start Year: 01/01/1965
18	87812	2	Washer, Lock, #8
19	31458S36	2	Screw, Fillister Hd, #8-32 x 1-1/4", NHNA Only, No Longer Serviced, Start Year: 01/01/1965
20	D2NN13A006A	1	Wire Assy., Headlamp, NHNA Only, Start Year: 01/01/1965
21	E0NN13A097AA	2	Bracket, Headlamp, Round, Start Year: 01/01/1965
22	FAA13102A	2	Reinforcment, Headlamp Bracket, Except 4500, NHNA Only, Start Year: 01/01/1965
23	80679	2	Washer, Lock, 1/2", Start Year: 01/01/1965
24	280963	2	Nut, G5, 1/2"-20, Start Year: 01/01/1965
25	C5NN13N412E	1	Conduit, Rear Lamp Wire, 2000,3000,4110,4140, NHNA Only, No Longer Serviced, Start Year: 01/01/1965
25	C5NN13N412D	1	Conduit, Rear Lamp Wire, 4000 Except 4110, NHNA Only, Start Year: 01/01/1965
25	C5NN13N449J	1	Tube, Rear Lamp Wire, 5000-7000, No Longer Serviced (NHNA), Start Year: 01/01/1965
26	C5NN13N413D	1	Tubing, Rear Lamp Wire, 2000-3000, NHNA Only, Years: 01/01/1965-08/31/1974
26	C5NN13N413D	1	Tubing, Rear Lamp Wire, 4110,4140,4400,4500, NHNA Only, Years: 01/01/1965-08/31/1974
26	C5NN13N413E	1	Tubing, Rear Lamp Wire, 4100-5100-7100, Years: 01/01/1965-08/31/1974
27	354295S100	2	Clip, Rear Lamp Tubing to Platform, 4000,5000, Start Year: 01/01/1965

3000-SERIES 3 CYL TRACTOR (1/65-12/74)

11A02 ELECTRICAL SYSTEM, LH, NHNA

Ref	Part Number	Qty	Description
28	375911S100	3	Clip, Rear Tubing to Transmission Housing 2000,3000,4000, No Longer Serviced (NH-E), Start Year: 01/01/1965
29	380568S36	2	Clip, Rear Lamp Tubing to Brake Cross Shaft, 2000,3000,4110,4140, NHNA Only, Start Year: 01/01/1965
29	380568S36	4	Clip, Rear Lamp Tubing to Brake Cross Shaft, 2000,3000,4110,4140, NHNA Only, Start Year: 09/01/1974
30	380569S2	1	Clip, Rear Lamp Wire Conduit to Transmission Housing,, NHNA Only, Start Year: 01/01/1965
	81825806	1	Washer, Hardened, G8, 7/16", 2000-3000-4000, Start Year: 01/01/1965
	58656S36	1	Screw, Cap, HH, G8, 7/16"-14 x 1-3/4", Retain 380569S2 Clip to Cover,, Start Year: 01/01/1965
	383120S2	1	Clip, Harness to Hydraulic Lift Cover, 2000,3000,4000, NHNA Only, Start Year: 01/01/1965
	44730S8	1	Washer, 7/16", 2000,3000,4000, NHNA Only, No Longer Serviced, Start Year: 01/01/1965
	354295S100	3	Clip, Harness to Hydraulic Lift Cover, 5200, Start Year: 01/01/1967
31	375911S100	1	Clip, Rear Lamp Wire to Center Housing, 3500-4000 Except 4110, No Longer Serviced (NH-E), Start Year: 01/01/1965
32	D2NN13403B	1	Lamp & Bracket Assy., Rear L.H., L/Flasher, 2000,3000,4110,4400,4500, NHNA Only, Years: 01/01/1965-03/31/1967
32	D2NN13403A	1	Lamp & Bracket Assy., Rear L.H., W/Flasher, 2000-3000-4110-4400-4500, NHNA Only, Start Year: 04/01/1967
32	C5NN13403A	1	Lamp & Bracket Assy., Rear L.H., 4100,5000,7100, Includes: Body, Bracket & Ref. 47 thru 51, NHNA Only, No Longer Serviced, Start Year: 01/01/1965
32A	86639447	1	Lamp Assy., Rear, Includes: Ref. 33A
32B	86633401	1	Bracket, LH, Use W/86639447 Lamp Assy.
32B	86633402	1	Bracket, RH, Use W/86639447 Lamp Assy.
33	C6AB13465A	1	Bulb Assy., Lamp, Start Year: 01/01/1965
33A	529068	1	Bulb, #1156
34	FAD13461A	1	Gasket, Lamp Lens, NHNA Only, Start Year: 01/01/1965
35	FDV13450A	1	Lens, Lamp, Red, NHNA Only, Start Year: 01/01/1965
36	30178S13	2	Screw, Oval Hd, Brass, # 8-32 x 5/8", NHNA Only, No Longer Serviced, Start Year: 01/01/1965
37	310095	1	Wire & Socket Assy., LH, W/O Flasher, 2000,3000,4110,4400,4500, Years: 01/01/1965-03/31/1967
37	C5NN13A448A	1	Wire & Socket Assy., LH, W/Flasher, 4100,5000, NHNA Only, Start Year: 01/01/1965
37	C5NN13A448A	1	Wire & Socket Assy., LH, W/Flasher, 2000,3000, 4110,4400,4500, NHNA Only, No Longer Serviced, Start Year: 04/01/1967
	9715503	2	Washer, Lock, Ext T, 7/16", Start Year: 01/01/1965
	50456	AR	Nut, G5, 7/16"-20
37A	350804S36	2	Bolt, Carrier, 7/16"-20 x .91, No Longer Serviced (NH-E), Start Year: 01/01/1965
37A	350804S36	2	Bolt, Carrier, 7/16"-20 x .91, No Longer Serviced (NH-E), Start Year: 04/01/1967
38	C5NN13A449B	1	Wiring Assy., Lamp, 32" (81.28cm) Lg., 2000,3000,4000, NHNA Only, No Longer Serviced, Years: 01/01/1965-10/31/1973
38	C5NN13A449B	1	Wiring Assy., Lamp, 32" (81.28cm) Lg., 5100,7100, NHNA Only, No Longer Serviced, Start Year: 01/01/1965
38	NLS	1	Wiring Assy., Lamp, 57" (114.78cm) Lg., LH, 5100 {C7MN13A449A}, Mexico Only, Start Year: 01/01/1968
38	C5NN13A449C	1	Wiring Assy., Lamp, 80" (203.2cm) Lg., W/Flasher, 4100,5100,7100, NHNA Only, Start Year: 01/01/1965
38	D3NN13A449A	1	Wiring Assy., Rear Lamp, 32" (81.26cm) Lg., LH, NHNA Only, Start Year: 11/01/1973

3000-SERIES 3 CYL TRACTOR (1/65-12/74)

11A02 ELECTRICAL SYSTEM, LH, NHNA

Ref	Part Number	Qty	Description
38	NLS	1	Wiring Assy., Lamp, 117" (297.19cm) Lg., RH, 5100 {C7MN13N455A}, Mexico Only, Start Year: 01/01/1968
38	67NY14A103B	1	Harness Assy., Alternator to Main Harness, Mexico, 5100, NHNA Only, Start Year: 01/01/1968
39	513917	1	Grommet, Rear Lamp Wire to Fender, 2000-3000, NHNA Only, Start Year: 01/01/1965
40	D0NN10505A	1	Regulator Assy., Generator, 12 Volt, 22 Amp., U.S., Start Year: 01/01/1965
40	D1NN10316A	1	Regulator Assy., Alternator, 7000, Start Year: 10/01/1971
	C7NN10316A	1	Regulator Assy., Alternator, 12 Volt, 35 Amp., Mexico, 5100, Start Year: 01/01/1968
	39147S36	3	Screw, Pan Hd, #10-32 x 1-1/8", Start Year: 01/01/1965
	39147S36	3	Screw, Pan Hd, #10-32 x 1-1/8", 7000, Years: 01/01/1971-05/31/1973
	51765S36	3	Screw, Self-Tapping, Regulator to Support, 7000, Start Year: 06/01/1973
	NLS	3	Screw, Alternator Regulator Rear Hood Support, 5100 {70NY10N306A}, Mexico Only, Start Year: 01/01/1968
	C5NF10A598A	3	Insulator Assy., Regulator Mounting, No Longer Serviced, Start Year: 01/01/1965
	80684	3	Washer, Lock, #10, Start Year: 01/01/1965
	88612	AR	Washer, #10
	39147S36	3	Screw, Pan Hd, #10-32 x 1-1/8", Start Year: 01/01/1965
	NLS	3	Screw, Pan Hd., #10-24 x 3/4", 5100 {C7MN10N306A}, Mexico Only, Start Year: 01/01/1968
	31476S7	1	Screw, Pan Hd., Self-Tapping, 1/4"-14 x .375, No Longer Serviced, Years: 01/01/1965-05/31/1967
	382369S100	1	Bolt, Hex, Self-Tapping, 1/4"-20 x .50, No Longer Serviced (NHNA), Start Year: 06/01/1967
	C5NF10560A	1	Cover Assy., Generator Regulator, No Longer Serviced (NHNA), Start Year: 01/01/1965
41	76919	1	Relay Assy., Use W/4-1/2" Dia. Starter, Except 7000, Start Year: 01/01/1965
41	76919	1	Relay Assy., Use W/5" Dia. Starter, 7000, Start Year: 07/01/1971
42	D5NN14N031B	1	Terminal, Male Blade, Relay, Years: 01/01/1965-07/31/1970
42	80684	1	Washer, Lock, #10, Start Year: 01/01/1965
42	87825	1	Nut, G2, #10-32, Start Year: 01/01/1965
	80682	AR	Washer, Lock, 1/4"
	86509309	AR	Nut, G5, 1/4"-28
	39051S36	2	Bolt, Pan Hd, 1/4"-28 x 1/2", Start Year: 01/01/1965
43	C5NN11N572A	1	Switch Assy., Ignition & Starter, Except Diesel W/Cold Start, Start Year: 01/01/1965
	5170782	1	Key, Except Diesel, W/Cold Start, No Longer Serviced (NH-E), Start Year: 01/01/1965
43	E7NN11N501AC	1	Switch Assy., Heater Starter, Diesel W/Cold Start, Start Year: 01/01/1965
	NLS	1	Fuse & Wire Assy., 5100, Includes: Wire, Housing & the Following {67NY14N107A}, Mexico Only, Start Year: 01/01/1968
	NLS	1	Fuse, 15 Amp., 5100 {67NY14A094A}, Mexico Only, Start Year: 01/01/1968
	NLS	1	Knob, Fuse Holder, 5100 {69NY14N016A}, Mexico Only, Start Year: 01/01/1968
44	C5NN11N496A	1	Nut, Starter Switch to Panel, Start Year: 01/01/1965
45	5170782	1	Key, Ignition Lock, Start Year: 01/01/1965
46	C5NN14N322E	1	Wire Assy., Safety Starter Switch, W/Torque Converter, 10" (25.4cm), 3500-3550-4500, No Longer Serviced (NHNA), Years: 01/01/1965-03/31/1967
46	C5NN14N322E	1	Wire Assy., Safety Starter Switch, Except 4 Speed & Torque Converter, 10" (25.4cm), 2000-3000-4000, No Longer Serviced (NHNA), Years: 01/01/1965-09/30/1966

3000-SERIES 3 CYL TRACTOR (1/65-12/74)

11A02 ELECTRICAL SYSTEM, LH, NHNA

Ref	Part Number	Qty	Description
46	C5NN14N322L	1	Wire Assy., Safety Starter Switch, W/Torque Converter, 10" (25.4cm), 3500-4500, No Longer Serviced (NH-E), Start Year: 04/01/1967
46	C5NN14N322L	1	Wire Assy., Safety Starter Switch, W/4 Speed Transmission, 10" (25.4cm), 2000-3000, No Longer Serviced (NH-E), Start Year: 01/01/1965
46	E4NN7A488CA	1	Wire Assy., Safety Starter Switch, Except 4 Speed & Torque Converter, 5000-7000, Start Year: 10/01/1966
46	C5NN14N322F	1	Wire Assy., Safety Starter Switch, 18" (45.72cm), 5000, No Longer Serviced (NHNA), Years: 01/01/1965-09/30/1966
46	E4NN7A488BB	1	Wire Assy., Safety Starter Switch, 2000-3000-4000, Start Year: 10/01/1966
	D1NN3A566A	1	Grommet, 1/2" ID x 11/32" Thk, Safety Switch Wire to Steering Gear Cover, 3500-3550-4400-4410-4500, Start Year: 10/01/1966
	353873S	1	Grommet, Safety Switch Wire, .37" I.D. x 1/2" Thick, Except 3500-3550-4400-4410-4500, Start Year: 10/01/1966
47	81873524	1	Switch Assy., Oil Pressure Sender, 3 Cylinder, Start Year: 01/01/1965
47	81873524	1	Switch Assy., Oil Pressure Sender, 4 Cylinder, Start Year: 01/01/1965
48	REFERENCE	1	Generator Assy., Refer to Generator Section for Components, Start Year: 01/01/1965
	NS	1	Alternator, 35 Amp., Mexico, See Fig. 11G2, 5100, Start Year: 01/01/1968
	67NY14A103B	1	Harness Assy., Alternator to Main Harness: Mexico 5100, NHNA Only, Start Year: 01/01/1968
49	C5NN11N505A	1	Cover, Safety Starter Switch, 2000, 3000, 4000, Start Year: 01/01/1965
50	C5NN13N315A	1	Wire Assy, Warning Lamp LH (54"or 137.16 cm Long) 2000,3000,4110,4400,4500, NHNA Only, Start Year: 04/01/1967
50	D3NN13N315A	1	Wire Assy., Flasher Warn, Start Year: 09/01/1974
50	C5NN13N315B	1	Wire Assy, Warning Lamp LH (70"or 177.8 cm Long) 4100 & 5000, NHNA Only, No Longer Serviced, Start Year: 04/01/1967
51	C5NN13N413F	1	Tubing, Rear Lamp Wire (6" or 15.24 cm Long), NHNA Only, No Longer Serviced, Years: 04/01/1967-08/31/1974
52	D6NN13N309B	1	Gasket, Warning Lamp Fender (LH) 2000,3000,4110,4400,4500, NHNA Only, Start Year: 04/01/1967
52	C5NN13N309B	1	Gasket, Warning Lamp Fender LH 4100,4200,5000, Start Year: 04/01/1967
53	D3NN13R300E30M	1	Lamp Assy, Warning LH, Years: 04/01/1967-08/31/1974
53	D3NN13R300E30M	1	Lamp Assy, LH, Start Year: 04/01/1967
53	83960958	1	Lamp Assy, RH, Start Year: 04/01/1967
54	E9NN13350AA	1	Flasher Assy, Aluminum, Years: 04/01/1967-08/31/1974
54	E9NN13350AA	1	Flasher Assy, Plastic, Years: 04/01/1967-08/31/1974
55	C5NN13N313A	1	Switch Assy, Years: 04/01/1967-08/31/1974
56	C5NN13N314B	1	Washer, No Longer Serviced (NH-E), Start Year: 04/01/1967
57	C5NN13N308B	1	Bracket, No Longer Serviced (NH-E), Start Year: 04/01/1967
58	C5NN13420C	1	Pad , Rubber, NHNA Only, No Longer Serviced, Years: 04/01/1967-08/31/1974
59	D4NN13N359A	1	Lamp Assy., Flasher, RH Fender, Includes: Body, Wire & ref. 106-109, Start Year: 09/01/1974
59	C5NN13N359E	1	Lamp Assy., LH Fender, Includes: Body, Wire & Ref. 106 thru 109, No Longer Serviced (NH-E), Start Year: 04/01/1967
60	529068	1	Bulb, Light, #1156
61	C5NN13330A	2	Gasket, Lamp Lens, No Longer Serviced (NH-E)

3000-SERIES 3 CYL TRACTOR (1/65-12/74)

11A02 ELECTRICAL SYSTEM, LH, NHNA

Ref	Part Number	Qty	Description
62	F0NN15N581AA	2	Lens, Lamp, Amber
62	C5NN13N311C	1	Lens, Lamp, Red, Used to Replace Amber where Required, Not Part of C5NN13N569D, NHNA Only
63	C5NN13N316A	6	Screw, Round Hd., Self-Tapping, #6-32 x .65, No Longer Serviced (NH-E)
64	80679	1	Washer, Lock, 1/2", Start Year: 04/01/1967
65	33846S8	1	Nut, Hex, 1/2"-20, NHNA Only, No Longer Serviced, Start Year: 04/01/1967
	138188	1	Plug, Button, 13/32", Switch Hole in Bracket, Start Year: 09/01/1974
	D3NN16N264C	1	Bracket, Reflector RH Fender, U.S., 2000-3000, NHNA Only, Years: 09/01/1974-12/31/1974
	D3NN16N264A	1	Bracket, Reflector RH Fender, 4000-5000-7000, NHNA Only, No Longer Serviced, Years: 09/01/1974-12/31/1974
	280700	1	Bolt, Carriage, Short Neck, G5, 1/4"-20 x 1/2", Bracket to Fender, Start Year: 09/01/1974
66	D6NN18887A	1	Kit, Radio Frequency Suppression, U.S., for Components Refer to FTO-17240 7A Catalog, NHNA Only, No Longer Serviced, Start Year: 01/01/1965
66	CFPN13N310A	AR	Kit, Flasher Lamp, 2000-3000-4100-4140-4400-4500, Includes:, NHNA Only, Start Year: 01/01/1965
	D6NN13N309B	1	Gasket, NHNA Only, Start Year: 01/01/1965
	D3NN13R300E30M	1	Lamp & Body Assy., LH, Years: 01/01/1965-08/31/1974
	C5NN13N315A	1	Wire Assy., NHNA Only, Start Year: 01/01/1965
	50456	2	Nut, G5, 7/16"-20, Start Year: 01/01/1965
	9715503	2	Washer, Lock, Ext T, 7/16", Start Year: 01/01/1965
	350804S36	2	Bolt, Carrier, 7/16"-20 x .91, No Longer Serviced (NH-E), Start Year: 01/01/1965
66	CFPN13N310B	AR	Kit, Flasher Lamp, 4100-5100 (Order Components), NHNA Only, No Longer Serviced, Start Year: 01/01/1965
	D6NN13N309B	1	Gasket, NHNA Only, Start Year: 01/01/1965
	D3NN13R300E30M	1	Lamp & Body Assy., Years: 01/01/1965-08/31/1974
	C5NN13N315B	1	Wire Assy., NHNA Only, No Longer Serviced, Start Year: 01/01/1965
	C5NN13N413F	1	Tubing, Wire, NHNA Only, No Longer Serviced, Years: 01/01/1965-08/31/1974
	50456	2	Nut, G5, 7/16"-20, Start Year: 01/01/1965
	9715503	2	Washer, Lock, Ext T, 7/16", Start Year: 01/01/1965
	350804S36	2	Bolt, Carrier, 7/16"-20 x .91, No Longer Serviced (NH-E), Start Year: 01/01/1965
66	NS	AR	Kit, Flasher Lamp, 4200, 5200, Order Wholegoods, Start Year: 01/01/1965
	C5NN13N309B	1	Gasket, Start Year: 01/01/1965
	D3NN13R300E30M	1	Lamp & Body Assy., Years: 01/01/1965-08/31/1974
	50456	2	Nut, G5, 7/16"-20, Start Year: 01/01/1965
	9715503	2	Washer, Lock, Ext T, 7/16", Start Year: 01/01/1965
	350804S36	2	Bolt, Carrier, 7/16"-20 x .91, No Longer Serviced (NH-E), Start Year: 01/01/1965
	375911S100	1	Clip, No Longer Serviced (NH-E), Start Year: 01/01/1965

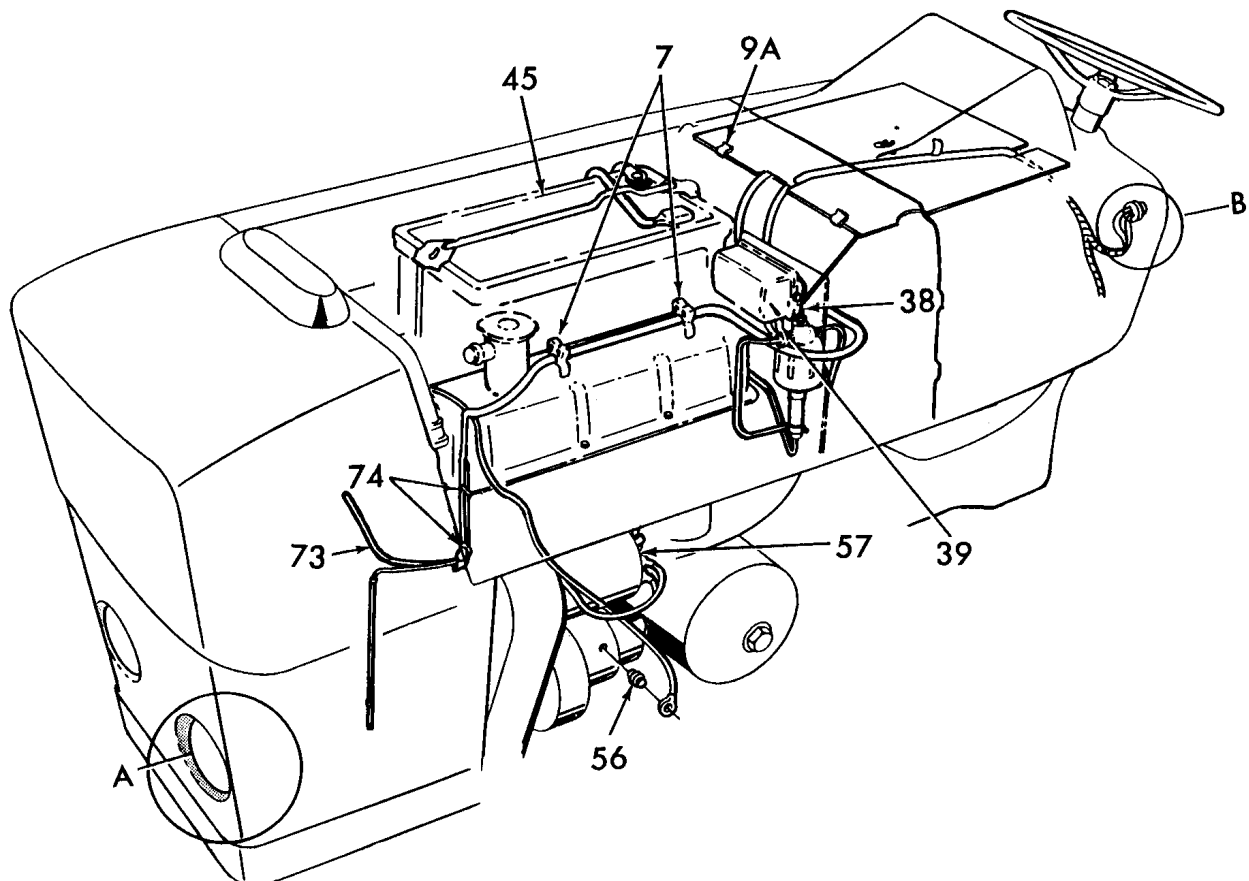
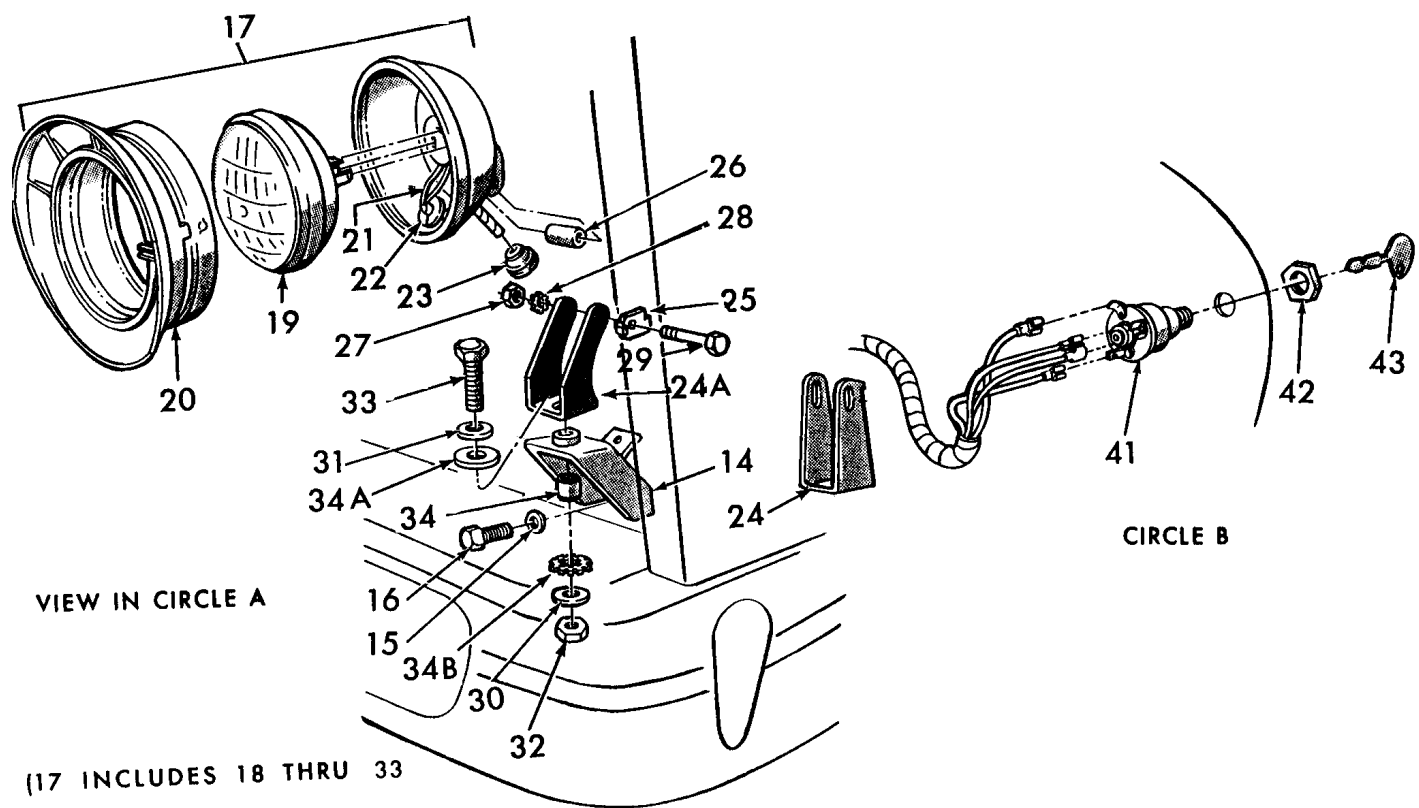

3000-SERIES 3 CYL TRACTOR (1/65-12/74)

11B01[L] ELECTRICAL SYSTEM, LH (NH-E)

Ref	Part Number	Qty	Description
7	D3NN14N202D	AR	Clip, Harness to Rocker Cover, NH-E Only, Start Year: 07/01/1973
7	C5NN14N202D	2	Clip, Main Harness to Hood, Replaces C5NN14N202C, No Longer Serviced (NHNA), Years: 01/01/1965-06/30/1973
	82015330	1	Bumper, 2-1/2" Lg, Start Year: 07/01/1973
	529070	1	Strap, Cable to Oil Filter, Start Year: 07/01/1973
9A	D3NN14N061A	2	Clip, Baffle to Rear Hood Panel, Start Year: 07/01/1973
14	C5NN13070C	2	Front Headlamp Mounting Bracket Assy., 2000-3000, No Longer Serviced (NHNA), Start Year: 01/01/1965
15	280278	4	Washer, Lock, Ext T, 5/16", Start Year: 01/01/1965
16	9627874	4	Screw, Cap, HH, G5, 5/16"-18 x 5/8" 5100-7100, Start Year: 01/01/1965
	D2NN13N102A	1	Headlamp Side Mount Bracket Assy., LH, 5100-7100 L.H. Drive, NH-E Only, Start Year: 01/01/1973
	D2NN13N102B	1	Headlamp Side Mount Bracket Assy., RH, LH Drive, 5100-7100 listed below see Fig. 11H2, 11H3 & 11J1, NH-E Only, Start Year: 01/01/1973
17		AR	Headlamp Assy., For Headlamps other than listed below see Fig. 11H2, 11H3 & 11J1
17	D5NN13005B	2	Front Mounted Headlamp Assy., Replaces D4NN13005C, Includes: Body & Ref. 19 thru 33, Start Year: 01/01/1965
19	D6NN13N007A	2	Bulb Assy., Start Year: 01/01/1965
20	D6NN13048A	2	Bezel, Headlamp, Start Year: 01/01/1965
21	C5NN13076A	2	Lead Wire Assy., No Longer Serviced (NHNA), Start Year: 01/01/1965
	C5NN14A063A	1	Light Switch Wire Terminal Assy., Snap-On, W/10 Speed, NH-E Only, Start Year: 01/01/1965
22	C5NN13N069A	2	Washer, Retaining Wire Assy., Start Year: 01/01/1965
23	C5NN14615C	2	Grommet, Cable, No Longer Serviced, Start Year: 01/01/1965
24	NLS	2	Bracket, Mounting, Years: 01/01/1965-03/31/1968
24A	C7NN13N005C	2	Bracket, Mounting, Use W/# C7NN13005H, No Longer Serviced (NHNA), Start Year: 04/01/1968
24A	D4NN13N005A	2	Bracket, Mounting, Use W/# D5NN13005B, No Longer Serviced, Start Year: 04/01/1968
25	C5NN13N002A	2	Bracket, Bolt Retaining, No Longer Serviced (NHNA), Start Year: 01/01/1965
26	C5NN13N073A	2	Spacer, Mounting Bracket Pivot, No Longer Serviced (NHNA), Start Year: 01/01/1965
27	86529539	2	Washer, Lock, Int T, 1/4", Start Year: 01/01/1965
28	7770	2	Nut, Hex, 1/4"-20, Start Year: 01/01/1965
29	87404	2	Cap, HH, G5, 1/4"-20 x 2", Years: 01/01/1965-03/31/1968
29	87405	2	Screw, Cap, HH, G5, 1/4"-20 x 2-1/4", No Longer Serviced, Start Year: 04/01/1968
30	9672276	2	Washer, Lock, Int T, 3/8", Start Year: 01/01/1965
31	87016	2	Washer, SAE, 3/8", Start Year: 01/01/1965
32	9628503	2	Nut, G5, 3/8"-16, Start Year: 01/01/1965
33	88044	2	Screw, Cap, HH, G5, 3/8"-16 x 1-1/2", 2000-3000, Years: 01/01/1965-03/31/1968
33	88044	2	Screw, Cap, HH, G5, 3/8"-16 x 1-1/2", 4000,5000, Start Year: 01/01/1965
33	88434	2	Screw, Cap, HH, G5, 3/8"-16 x 3/4", 2000,3000, Start Year: 04/01/1968
34	NLS	4	Spacer, Front Mounted Headlamp Mounting, .42 I.D. x .98 O.D. W/1.33 Shoulder, 4000,5000 {C5NN13N074A}, Years: 01/01/1965-04/30/1967
34	C5NN13N074B	1	Spacer, Front Mounted Headlamp Mounting, L.H., .42 I.D. x .62 O.D. x .48, 4000,5000, NH-E Only, No Longer Serviced, Years: 05/01/1967-03/31/1968

3000-SERIES 3 CYL TRACTOR (1/65-12/74)

11B01[L] ELECTRICAL SYSTEM, LH (NH-E)

Ref	Part Number	Qty	Description
34A		2	Washer, Flat, .40 I.D. x 1.40 O.D., 4000,5000, NH-E Only, No Longer Serviced, Years: 05/01/1967-03/31/1968
34B		1	Washer, Lock, Tooth, L.H. Lamp, 3/8", 4000,5000, NH-E Only, No Longer Serviced, Years: 05/01/1967-03/31/1968
38	C7NN10505D	1	Generator Regulator Assy., 12 Volt, 11 Amp., Replaces C7NN10505A, NH-E Only, Years: 01/01/1965-03/31/1968
38	D0NN10505A	1	Generator Regulator Assy., 12 Volt, 22 Amp., Replaces C7NN10505C, Start Year: 01/01/1965
	9672521	3	Washer, Lock, Ext T, #10, Start Year: 01/01/1965
	88612	3	Washer, #10, Start Year: 01/01/1965
	39147S36	3	Screw, Pan Hd, #10-32 x 1-1/8", Start Year: 01/01/1965
	382369S100	1	Bolt, Hex, 1/4"-20 x .50, No Longer Serviced (NHNA), Start Year: 06/01/1967
	C5NF10A598A	3	Regulator Mounting Bolt Insulator Assy., No Longer Serviced, Start Year: 01/01/1965
	C5NF10560A	1	Regulator Cover Assy., No Longer Serviced (NHNA), Start Year: 01/01/1965
39	D5NN14N031B	1	Terminal, Male Blade, Regulator, Start Year: 01/01/1965
	9672521	1	Washer, Lock, Ext T, #10, Start Year: 01/01/1965
	87825	1	Nut, G2, #10-32, Terminal to Relay, Start Year: 01/01/1965
41	C5NN11N572A	1	Ignition & Starter Switch Assy., Except Diesel W/Cold Start, Start Year: 01/01/1965
41	E7NN11N501AC	1	Heater & Starter Switch Assy., Diesel W/Cold Start, Start Year: 01/01/1965
42	C5NN11N496A	1	Nut, Starter Switch to Panel, Start Year: 01/01/1965
43	E7NN11603AA	1	Key, Ignition Lock, Start Year: 01/01/1965
45		1	Dry Battery Assy., 80 Amp Hour, Standard, W/2000,3000, Optional W/4000, NH-E Only, Start Year: 01/01/1965
45		1	Dry Battery Assy., 128 Amp. Hour, Standard W/4000,5000, Optional W/2000,3000, NH-E Only, Start Year: 01/01/1965
56	81873524	1	Switch Assy, Oil Pressure Sender, Start Year: 01/01/1965
57	REFERENCE	1	Generator, Refer to Gen. Sect. for Components, Start Year: 01/01/1965
73	C5NN13N866A	1	Horn Wire Assy., 28" (71.12cm), No Longer Serviced (NHNA), Years: 01/01/1965-01/31/1968
73	C5NN13N850C	1	Horn Ground Wire Assy., 7" (17.78cm) Block, Start Year: 02/01/1968
74	379758S40	2	Clip, Wire to Brace, 1/2" (1.27cm), No Longer Serviced (NH-E), Start Year: 01/01/1965

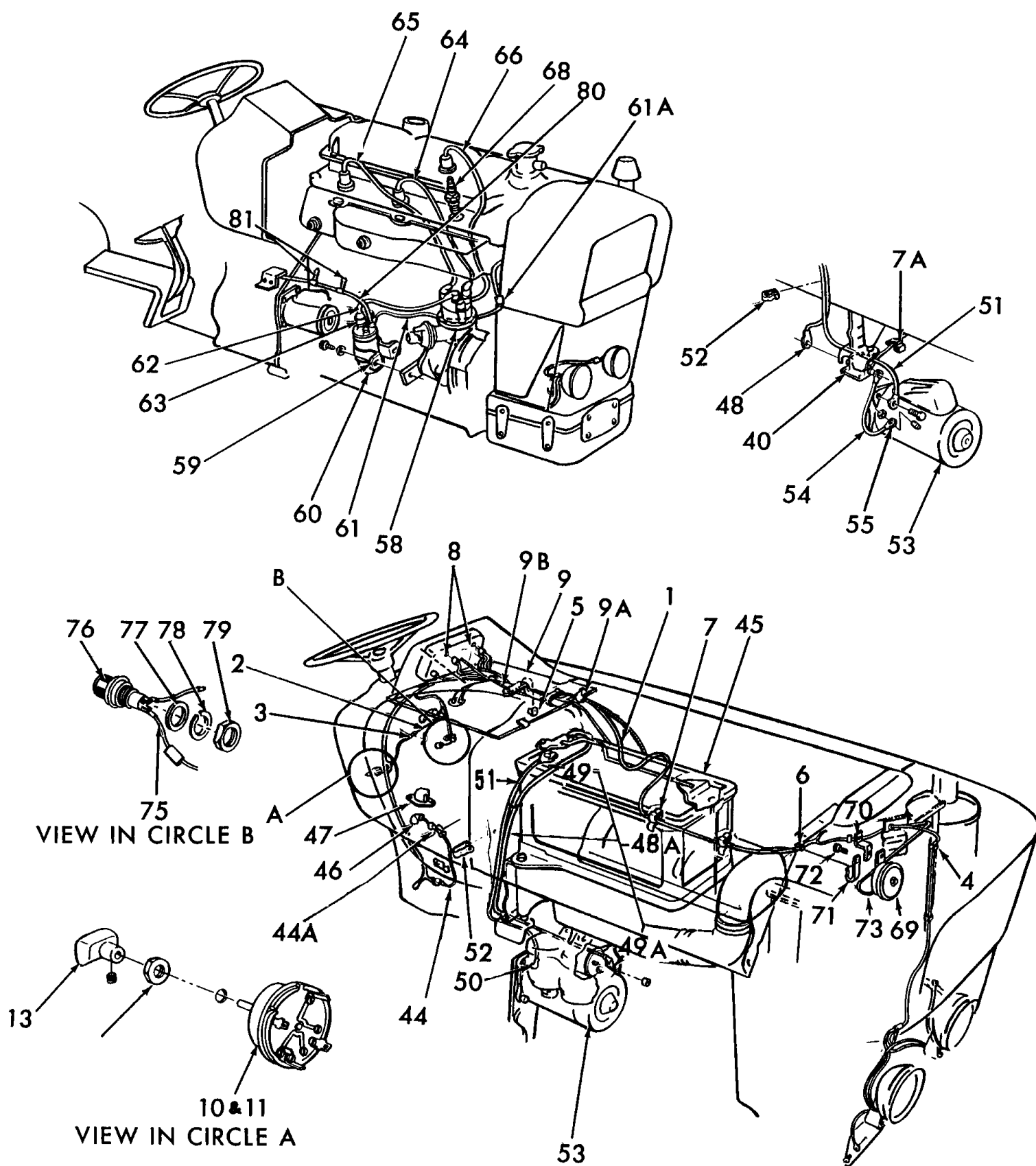

3000-SERIES 3 CYL TRACTOR (1/65-12/74)

11B01[R] ELECTRICAL SYSTEM, RH, NH-E

Ref	Part Number	Qty	Description
1	NLS	1	Main Harness Assy., L/Lights, 2000 {C5NN14N103Z}, Years: 01/01/1965-01/31/1968
1	C5NN14A103AD	1	Main Harness Assy., L/Lights, 2000, Start Year: 02/01/1968
1	C5NN14A103AD	1	Main Harness Assy., W/Lights, 2000,3000,4000, Years: 01/01/1965-01/31/1968
1	C5NN14A103AD	1	Main Harness Assy., W/Lights, 3400,4400,4500, Years: 01/01/1965-01/31/1968
1	NLS	1	Harness Assy., Headlamp, 3400 {C5NN13N054A}, Years: 01/01/1966-10/31/1968
1	C5NN14N728B	1	Harness Assy., Main to Fuse Box, W/Lights, 4500, NH-E Only, Years: 11/01/1966-12/31/1960
1	C9NN14N728A	1	Harness Assy., Main to Fuse Box, W/Lights, 4500, NH-E Only, Years: 01/01/1970-08/31/1970
1	D0NN14N728A	1	Harness Assy., Main to Fuse Box, W/Lights, 4500, NH-E Only, Years: 09/01/1970-06/30/1973
1	D2NN14A103A	1	Main Harness Assy., W/Independent Cab, 4500, NH-E Only, Years: 01/01/1973-06/30/1973
	263117	2	Cable Tie, 3/32" x 11-1/2" L, Harness to Panel Bracket, 4500, Years: 09/01/1970-06/30/1973
1	C5NN14A103AY	1	Main Harness Assy., L/Lights, 4500, NH-E Only, Years: 01/01/1965-01/31/1968
1	D3NN14A103B	1	Main Harness Assy., W/Cab, 3550-4500, NH-E Only, Start Year: 02/01/1968
1	D2NN14A103K	1	Main Harness Assy., L/Thermostat, 5100-7100, No Longer Serviced, Start Year: 06/01/1973
1	D3NN14A103H	1	Main Harness Assy., Diesel W/Front Position Lights, 2000-3000-4000, Start Year: 11/01/1968
1	D3NN14A103H	1	Main Harness Assy., W/Lights & Instruments, 5100-7100, Start Year: 02/01/1968
1	D3NN14A103H	1	Main Harness Assy., W/Lights & Instruments, 2000-3000-4000, Start Year: 02/01/1968
1	C5NN14A103AD	1	Main Harness Assy., W/Lights & Cold Starting, 5000, W/Cold Start, P/N 309842 is needed, Refer to Pg. 11-4., Years: 01/01/1965-01/31/1968
	70AG14488AA	1	Plug, Multiway, NH-E Only, Start Year: 07/01/1973
2	C5NN14N107B	1	Fuse & Wire Assy., Includes: Wire, Holder & Ref. 3, Start Year: 01/01/1965
3	590420	1	Fuse, 15 Amp., Replaces P/N 8M-14526, Years: 01/01/1965-03/31/1968
3	FFC14599B	1	Fuse, 7 Amp., Start Year: 04/01/1968
4	117818ES2	2	Clip, Main Wiring to Radiator Support, Start Year: 01/01/1965
5	82857978	2	Clip, Cable, Snap-On, 9/16", Main Harness to Fuel Tank, 2000-3000-4000, Years: 01/01/1965-06/30/1973
5	263117	1	Cable Tie, 3/32" x 11-1/2" L, Main Harness to Hood Rear Support, 5000, Start Year: 01/01/1965
5	263117	AR	Cable Tie, 3/32" x 11-1/2" L, Harness Retaining, Start Year: 07/01/1973
6	379758S40	AR	Clip, 1/2" Harness to Front Support, No Longer Serviced (NH-E), Start Year: 01/01/1965
7	D3NN14N202D	AR	Clip, Harness to Rocker Cover, NH-E Only, Start Year: 07/01/1973
7	C5NN14N202D	2	Clip, Main Harness to Hood, Replaces C5NN14N202C, No Longer Serviced (NHNA), Years: 01/01/1965-06/30/1973
7A	C5NN14N206A	2	Clip, Main Harness to Support, Start Year: 01/01/1965
	D1NN14N204A	2	Clip, Front Harness Assy, Start Year: 02/01/1968
	D5NN14197A	1	Clip, Harness to Voltage Regulator Bracket Headlight Wire, Start Year: 01/01/1965
	D5NN14197A	1	Clip, Harness to Voltage Regulator Bracket Headlight Wire, Start Year: 04/01/1968
8	C5NN14N375A	1	Wire Assy., Connector to Instrument Illumination, Start Year: 01/01/1965
9	D3NN14N062A	1	Baffle, Main Harness, Start Year: 07/01/1973
9A	D3NN14N061A	2	Clip, Baffle to Rear Hood Panel, Start Year: 07/01/1973
9B	D3NN14N202B	1	Clip, Harness to Baffle, Start Year: 07/01/1973
	82015330	1	Bumper, 2-1/2" Lg, Use to Avoid Chafing Harness, Start Year: 07/01/1973
	529070	1	Strap, Cable to Oil Filter, Start Year: 07/01/1973
10	E7NN11654AA	1	Lighting Switch Assy., Europe, Start Year: 01/01/1965

3000-SERIES 3 CYL TRACTOR (1/65-12/74)

11B01[R] ELECTRICAL SYSTEM, RH, NH-E

Ref	Part Number	Qty	Description
11	E7NN11654AA	1	Lighting Switch Assy., U.K., No Longer Serviced, Years: 01/01/1965-02/28/1972
12	C5NN11662A	1	Nut, Lighting Switch, Start Year: 01/01/1965
13	D5NN11N647A	1	Knob, Lighting Switch, Replaces P/N C5NN-11667-A, Start Year: 01/01/1965
40	76919	1	Relay, Starting Motor, Replaces C4AF11450A, Diesel W/4" Starter, Years: 01/01/1965-07/31/1968
40	76919	1	Relay, Starting Motor, Replaces C4AF11450A, Gasoline W/4" Starter, Start Year: 01/01/1965
40	76919	1	Relay, Starting Motor, Replaces C4AF11450A, 7000 W/5" Starter, Start Year: 07/01/1973
	85700573	2	Washer, Lock, Ext T, 1/4", Start Year: 01/01/1965
	86509309	2	Nut, G5, 1/4"-28, Start Year: 01/01/1965
	39051S36	2	Bolt, Pan Hd, 1/4"-28 x 1/2", Start Year: 01/01/1965
	D4NN11A082A	1	Strap, Relay to Support, 7100 W/Safety Cab, NH-E Only, No Longer Serviced, Start Year: 10/01/1971
44	C5NN14N322E	1	Safety Switch Wire Assy., 10" (25.4cm) Lg., 2000,3000,4000, No Longer Serviced (NHNA), Years: 01/01/1965-09/30/1966
44	C5NN14N322F	1	Safety Switch Wire Assy., 18" (45.72cm) Lg., 5000, No Longer Serviced (NHNA), Years: 01/01/1965-09/30/1966
44	E4NN7A488BB	1	Safety Switch Wire Assy., Start Year: 10/01/1966
44	E4NN7A488CA	1	Safety Switch Wire Assy., 5000-7000, Start Year: 10/01/1966
44A	D1NN3A566A	1	Grommet, 1/2" ID x 11/32" Thk, 3500-3550-4400-4500, Start Year: 10/01/1966
44A	375394S	1	Grommet, .34 I.D. x .061 Groove x .31 Thick, Safety Switch Wire at Steering Gear Cover, Except 3500, 3550,4400,4500, No Longer Serviced, Years: 10/01/1966-06/30/1971
44A	353873S	1	Grommet, .37 I.D. x .12 Groove x .50 Thick, Safety Switch Wire at Steering Gear Cover, Except 3500,3550, 4400,4500, Start Year: 07/01/1971
	D1NN14N000B	1	Wire, Safety Switch to Starter Solenoid, Start Year: 01/01/1965
45		1	Dry Battery Assy., 80 Amp Hour, Standard, W/2000,3000, Optional W/4000, NH-E Only, Start Year: 01/01/1965
45	NLS	1	Dry Battery Assy., 128 Amp. Hour, Standard W/4000,5000, Optional W/2000,3000 {C5NN10657E}, Start Year: 01/01/1965
46	C5NN11N505A	1	Cover, Safety Switch, Except 10 Speed, Years: 01/01/1965-09/30/1966
47	C5NN11N504A	1	Safety Switch Cover Assy., W/10 Speed, No Longer Serviced (NHNA), Years: 01/01/1965-09/30/1966
	280278	2	Washer, Lock, Ext T, 5/16", Years: 01/01/1965-09/30/1966
	304626S36	2	Screw, Cap, HH, G5, 5/16"-18 x 1/2", Except 10 Speed, Years: 01/01/1965-09/30/1966
48	D1NN14300E	1	Battery to Relay Cable Assy., 25" (63.5cm) Lg., Gasoline/Petrol, Start Year: 01/01/1965
48	C5NN14N330F	1	Battery to Relay Cable Assy., 25" (63.5cm) Lg., Diesel W/80 Amp. Battery, Use W/4-1/2" (11.43cm) Starter, NH-E Only, Years: 01/01/1965-07/31/1968
48	C5NN14N330C	1	Battery to Relay Cable Assy., 28" (71.12cm) Lg., Diesel W/128 Amp. Battery, Use W/4-1/2" (11.43cm) Starter, NH-E Only, Years: 01/01/1965-07/31/1968
48A	D5NN14277C	1	Battery to Starter Solenoid Cable Assy., 36" (81.44cm) Lg., Diesel W/128 Amp. & W/80 Amp. Battery & Cold Start, Replaces P/N C5NN-14N330-K, Used W/5" (12.7cm) Starter Includes: Cable, Ref. 49 & 50, Start Year: 01/01/1965
49	C5NN14277B	1	Cover, Terminal Insulator, 80 Amp. Battery, Diesel, Years: 01/01/1965-09/30/1968
49	C5NN14277B	1	Cover, Terminal Insulator, 128 Amp. Battery, Diesel, Years: 01/01/1965-02/28/1969
49	F0NN14277AB	1	Cover, Terminal Insulator, 80 Amp. Battery, Diesel, Start Year: 10/01/1968

3000-SERIES 3 CYL TRACTOR (1/65-12/74)

11B01[R] ELECTRICAL SYSTEM, RH, NH-E

Ref	Part Number	Qty	Description
49	F0NN14277AB	1	Cover, Terminal Insulator, 128 Amp. Battery, Start Year: 03/01/1969
49A	D5NN14277C	1	Cover, Starter Cable, Solenoid End, Diesel W/128 Amp. Battery & Cold Start, Start Year: 01/01/1965
49A	D5NN14277C	1	Cover, Starter Cable, Solenoid End, Diesel W/8 Amp. Battery, Part of C5NN14N330K, Cable Only, Years: 01/01/1965-09/30/1968
50	C7NN14321A	1	Cover, Starter Cable Terminal, Start Year: 01/01/1965
	9635082	1	Nut, G5, 5/16"-18, Start Year: 01/01/1965
	9706690	1	Nut, CL 8, M8 x 1.25, Start Year: 01/01/1965
	23017S2	1	Screw, Cap, Sq Hd, G2, 5/16"-18 x 1-1/4", Start Year: 01/01/1965
	E6NN10B659AB	1	Bolt, M8 x 32, Start Year: 01/01/1965
51	D1NN14301L	1	Battery to Ground Cable Assy., 48.5" (123.19cm), Gasoline/Petrol, Start Year: 01/01/1965
51	C5NN14301N	1	Battery to Ground Cable Assy., Diesel W/80 Amp. Battery, 27-1/2" (95.25cm), Use W/4-1/2" (11.43cm) Starter, Replaces P/N C5NN-14301-J, NH-E Only, No Longer Serviced, Years: 01/01/1965-07/31/1968
51	C5NN14301AA	1	Battery to Ground Cable Assy., Diesel W/80 Amp. Battery, 47-1/2" (120.65cm), W/5" (12.7cm) Starter, NH-E Only, Start Year: 06/01/1966
51	C5NN14301K	1	Battery to Ground Cable Assy., 24" (60.96cm), Used W/4-1/2" (11.43cm) Starter, No Longer Serviced, Years: 01/01/1965-06/30/1966
51	C7NN14301C	1	Battery to Ground Cable Assy., Diesel W/128 Amp. Battery, Use W/5" (12.7cm) Starter, Replaces C5NN14301U, Start Year: 01/01/1965
51	C7NN14301C	1	Battery to Ground Cable Assy., 35" (88.90cm), Use W/4-1/2" Diesel Starter, 2100-3000 Germany, Includes: Cable & the Following, Start Year: 01/01/1973
	9635082	1	Nut, G5, 5/16"-18, Start Year: 01/01/1965
	9706690	1	Nut, CL 8, M8 x 1.25, Start Year: 01/01/1965
	23017S2	1	Screw, Cap, Sq Hd, G2, 5/16"-18 x 1-1/4", No Longer Serviced, Start Year: 01/01/1965
	E6NN10B659AB	1	Bolt, M8 x 32, Start Year: 01/01/1965
	280717	2	Nut, G5, 7/16"-14, Start Year: 01/01/1965
	263117	AR	Cable Tie, 3/32" x 11-1/2" L, Battery Cable Retaining, Start Year: 03/01/1970
52	263117	1	Cable Tie, 3/32" x 11-1/2" L, Battery Cable, Start Year: 01/01/1965
53	REFERENCE	1	Starting Motor Assy., Refer to Starting Motor Section for Components, Start Year: 01/01/1965
54	C9NN14431A	1	Solenoid to Starter Cable Assy., 6.62" (168.14mm), W/4-1/2" (11.43cm) Starter, Start Year: 01/01/1965
55	C7NN14321A	2	Cover, Solenoid to Starter Cable, Start Year: 01/01/1965
	280278	2	Washer, Lock, Ext T, 5/16", Start Year: 01/01/1965
	80664	2	Washer, 5/16", Start Year: 01/01/1965
	86629539	2	Nut, G5, 5/16"-24, Years: 01/01/1965-12/31/1968
	381561S36	2	Nut & Washer Assy., 5/16"-18, Start Year: 01/01/1969
56	81873524	1	Switch Assy., Oil Pressure Sender - not shown, Start Year: 01/01/1965
58	REFERENCE	1	Distributor Assy., Gasoline/Petrol, Refer to Distributor Section for Components, Start Year: 01/01/1965
59	86514726	1	Strap, Ignition Coil, Gasoline/Petrol, Start Year: 01/01/1965
	280278	1	Washer, Lock, Ext T, 5/16", Start Year: 01/01/1965
	83949109	1	Bolt, Cap, Flg Hd, G5, 5/16"-18 x .62", Gasoline/Petrol, Start Year: 01/01/1965
60	D5TE12029AB	1	Ignition Coil Assy., Gasoline/Petrol, Start Year: 01/01/1965
	9672521	2	Washer, Lock, Ext T, #10, Gasoline/Petrol, No Longer Serviced (NHNA), Start Year: 01/01/1965

3000-SERIES 3 CYL TRACTOR (1/65-12/74)

11B01[R] ELECTRICAL SYSTEM, RH, NH-E

Ref	Part Number	Qty	Description
	87825	3	Nut, G2, #10-32, Gasoline/Petrol, Start Year: 01/01/1965
	27177S36	1	Screw, Rd Hd, #10-32 x 1-1/2", No Longer Serviced (NHNA), Start Year: 01/01/1965
61	NLS	1	Harness to Coil Wire Assy., 25" (63.5cm), Years: 01/01/1965-08/31/1965
61	86615838	1	Wire Assy, 28", Main Harness to Coil, Gasoline/Petrol, Years: 08/01/1965-02/28/1970
61	C9NN14N021A	1	Coil to Harness Wire Assy., 18" (46.99cm), Petrol, NHNA Only, Start Year: 03/01/1970
61A	372047S100	1	Clip, Harness to Coil Wire to Radiator Shell Support, Gasoline/Petrol, Start Year: 08/01/1965
62	D4NN12A012A	1	Coil to Distributor Wire Assy., High Tension, Gasoline/Petrol, Includes: Wire Assy. & Ref. 63, Start Year: 01/01/1965
63	FDS12113A	1	Insulator, Coil to Distributor Wire, Gasoline/Petrol, No Longer Serviced (NH-E), Start Year: 01/01/1965
64	D6NN12283A	1	Distributor to Spark Plug #2 Wire Assy., 16" (40.64cm), Petrol, Start Year: 01/01/1965
65	D6NN12284A	1	Distributor to Spark Plug #3 Wire Assy., 21-1/2" (54.61cm), Gasoline/Petrol, Start Year: 01/01/1965
66	D6NN12286A	1	Distributor to Spark Plug #1 Wire Assy., 14" (35.56cm), Petrol, Includes: Wire Assy. & Ref. 67, Start Year: 01/01/1965
68	86548834	3	Spark Plug Assy., AG5B, Gasoline/Petrol, Start Year: 01/01/1965
69	67NY13802A	1	Horn Assy., 12 Volt, Mexico, 5100, NHNA Only, Start Year: 01/01/1968
69	9821300	1	Horn & Bracket Assy, Replaces D2NN13802A, Start Year: 01/01/1965
70	C5NN13828B	1	Bracket, Horn Mounting, Except 3500-4500, No Longer Serviced (NHNA), Years: 01/01/1965-04/30/1967
70	C5NN13828B	1	Bracket, Horn Mounting, 7100, No Longer Serviced (NHNA), Start Year: 10/01/1971
	83933065	1	Washer, .390 I.D. x .75, 3500-4500, Start Year: 01/01/1965
	87362	3	Washer, SAE, 5/16", Start Year: 01/01/1965
70	C9NN13830A	1	Horn Mounting Bracket Assy., France, NH-E Only, No Longer Serviced, Start Year: 01/01/1965
70	67NY13828A	1	Bracket, Horn Mounting, Mexico, 5100, NHNA Only, Start Year: 01/01/1968
71	371992S2	1	Clip, Horn Wire, NH-E Only, No Longer Serviced (NHNA), No Longer Serviced, Start Year: 01/01/1965
73	C5NN13N866A	1	Horn Wire Assy., 28" (71.12cm), Years: 01/01/1965-01/31/1968
72	280278	1	Washer, Lock, Ext T, 5/16", Start Year: 01/01/1965
72	9635082	1	Nut, G5, 5/16"-18, Start Year: 01/01/1965
72	9635884	1	Screw, Cap, HH, G5, 5/16"-18 x 1", Start Year: 01/01/1965
73	C5NN13N850A	1	Horn Ground Wire Assy., 7" (17.78cm) Block, NH-E Only, No Longer Serviced, Start Year: 02/01/1968
73	C5NN13N850C	1	
75	C5NN13N867A	1	Connector to Horn Button Wire Assy., 6" (15.24cm), No Longer Serviced (NHNA), Start Year: 01/01/1965
76	E5NN13A805AA	1	Horn Blowing Button Assy., Start Year: 01/01/1965
77	E62A11504	1	Washer, Flat, Horn Button to Panel, Start Year: 01/01/1965
78	E62A11503	1	Washer, Lock, Horn Button to Panel, Start Year: 01/01/1965
79	E62A11502	1	Nut, Horn Button to Panel, Start Year: 01/01/1965
80	C5NN14196A	1	Relay to Coil Wire Assy., 16" (40.64cm), Gasoline/Petrol, No Longer Serviced (NHNA), Years: 08/01/1965-02/28/1970
80	NLS	1	Motor Relay to Coil Wire, 18-1/2" (46.99cm), Petrol {C9NN14021A}, Start Year: 03/01/1970
81	263117	1	Cable Tie, 3/32" x 11-1/2" L, Relay to Ignition Coil Wire, Gasoline/Petrol, Start Year: 08/01/1965
	D0NN11A003A	1	Relay to Starter Wire Assy., 5" Starter, 7100 Diesel, No Longer Serviced (NHNA), Start Year: 07/01/1973
	D0NN11A004A	1	Relay to Solenoids Wire Assy., 5" Starter, 7100 Diesel, No Longer Serviced (NHNA), Start Year: 07/01/1973

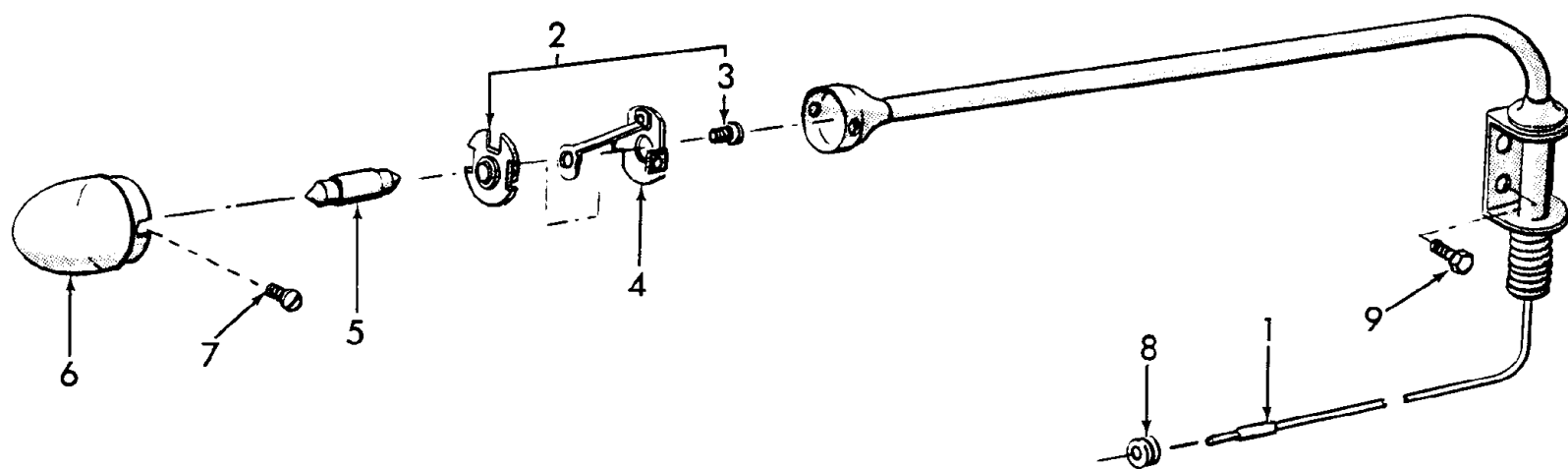

11B02 POSITION LAMP ASSEMBLY, FRANCE

--

3000-SERIES 3 CYL TRACTOR (1/65-12/74)

11B03 SPECIAL HEADLAMPS, FRANCE - ITALY (65/), NETHERLANDS (1965)

NO ART REQUIRED

3000-SERIES 3 CYL TRACTOR (1/65-12/74)

11B03 SPECIAL HEADLAMPS, FRANCE - ITALY (65/), NETHERLANDS (1965)

Ref	Part Number	Qty	Description
	C5NN13N101C	1	Side Mounting Bracket Assy., RH, 2000,3000,4000, NH-E Only, No Longer Serviced, Years: 01/01/1965-12/31/1968
	C5NN13N101D	1	Side Mounting Bracket Assy., RH, 5000, NH-E Only, No Longer Serviced, Years: 01/01/1965-12/31/1968
	C5NN13N102C	1	Side Mounting Bracket Assy., LH, 2000,3000,5000, NH-E Only, No Longer Serviced, Years: 01/01/1965-12/31/1968
	C5NN13N102D	1	Side Mounting Bracket Assy., LH, 5000, NH-E Only, No Longer Serviced, Years: 01/01/1965-12/31/1968
	C5NN13N103B	1	Stiffener, Side Mounting, 1/4" x 1 x 24, NH-E Only, No Longer Serviced, Years: 01/01/1965-12/31/1968
	D8NN13N104AA	2	Stiffener, .132 x 2 x 2, Years: 01/01/1965-12/31/1968
	C5NN13N104B	2	Stiffener, Side Mounting, .075 x 2 x 3, 5000, NH-E Only, No Longer Serviced, Years: 01/01/1965-12/31/1968
	C5NN14N342A	1	Side Lights Wire Assy., 118" & 4", NH-E Only, No Longer Serviced, Years: 01/01/1965-10/31/1968
	E6NN13005BA	1	Side Mounted Headlamp Assy., R.H., France, No Longer Serviced, Start Year: 01/01/1969
	C9NN13005A	1	Side Mounted Headlamp Assy., R.H., Italy, Start Year: 01/01/1969
	E6NN13006DA	1	Side Mounted Headlamp Assy., L.H., France, No Longer Serviced, Start Year: 01/01/1969
	C9NN13006A	1	Side Mounted Headlamp Assy., L.H., Italy, Includes:, NH-E Only, Start Year: 01/01/1969
	NLS	2	Bulb Assy., Bright, #BNA576, Italy {C5NN13465F}, Start Year: 01/01/1969
	69AG13007AA	2	Bulb Assy., Dim, White, #BNA R136-33, Italy, Start Year: 01/01/1969
	69AG13007BA	2	Bulb Assy., Yellow, #BNA-576, France, Must Replace as a Set, Start Year: 01/01/1969
	D0NN13N114A	2	Reflector, NH-E Only, Start Year: 01/01/1969
	D6NN13N060A	2	Clip, Reflector to Bulb, Start Year: 01/01/1965
	C7NN13076A	2	Lead Wire Assy., 44" Lg., France, Includes: Mounting Bolt, NH-E Only, No Longer Serviced, Start Year: 01/01/1969
	D3NN13076A	2	Lead Wire Assy., Italy, Includes: Mounting Bolt, NH-E Only, No Longer Serviced, Start Year: 01/01/1969
	D9NN13060AA	2	Lens, Must Replace as a Set, Start Year: 01/01/1969
	C5NN13N040A	8	Clip, Lens Retaining, No Longer Serviced, Start Year: 01/01/1969
	E0NN13052AA	1	Door, R.H., Must Replace as a Set, NH-E Only, Start Year: 01/01/1969
	E0NN13064AA	1	Door, L.H., Must Replace as a Set, NH-E Only, Start Year: 01/01/1969
	C5NN13N042A	2	Screw, Door to Body, No Longer Serviced (NHNA), Start Year: 01/01/1969
	C5NN13N061A	2	Pedestal, Mounting, NH-E Only, No Longer Serviced, Start Year: 01/01/1969
	E4NN14615AA	2	Grommet, Wiring, Start Year: 01/01/1969
	C5NN13N062A	2	Washer, Lock, Mounting, NH-E Only, No Longer Serviced, Start Year: 01/01/1969
	C5NN13N058A	2	Nut, Mounting, NH-E Only, No Longer Serviced, Start Year: 01/01/1969
	C5NN13N101F	1	Mounting Bracket Assy., RH, 2000, 3000, NH-E Only, No Longer Serviced, Start Year: 01/01/1969
	C9NN13N101A	1	Mounting Bracket Assy., RH, 4000, 5000, NH-E Only, No Longer Serviced, Start Year: 01/01/1969
	C5NN13N102F	1	Mounting Bracket Assy., LH, 2000, 3000, NH-E Only, No Longer Serviced, Start Year: 01/01/1969
	C9NN13N102A	1	Mounting Bracket Assy., LH, 4000, 5000, NH-E Only, No Longer Serviced, Start Year: 01/01/1969
	80681	6	Washer, Lock, 5/16", Start Year: 01/01/1969
	44722S8	6	Washer, 5/16", NHNA Only, No Longer Serviced, Start Year: 01/01/1969
	9635082	6	Nut, G5, 5/16"-18, Start Year: 01/01/1969
	87872	6	Screw, Cap, HH, G5, 5/16"-18 x 3/4", Start Year: 01/01/1969
	C5NN13N103C	1	Stiffener, Mounting, NH-E Only, No Longer Serviced, Start Year: 01/01/1969

11B03 SPECIAL HEADLAMPS, FRANCE - ITALY (65/), NETHERLANDS (1965)

Ref	Part Number	Qty	Description
	C5NN14N206A	2	Clip, Lead Wires to Stiffener, Start Year: 01/01/1969
	80681	2	Washer, Lock, 5/16", Start Year: 01/01/1969
	9635082	2	Nut, G5, 5/16"-18, Start Year: 01/01/1969
	87872	2	Screw, Cap, HH, G5, 5/16"-18 x 3/4", Start Year: 01/01/1969

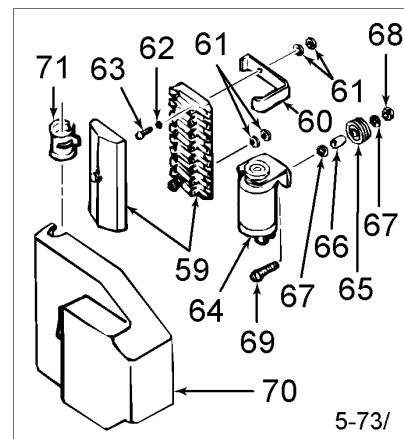
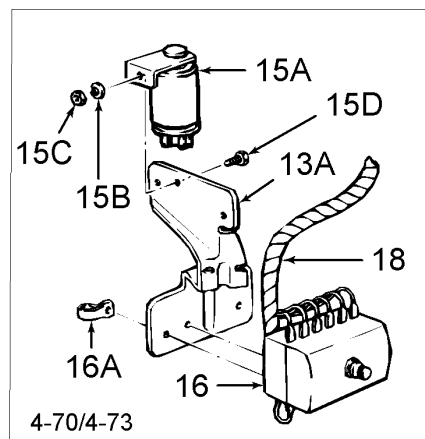
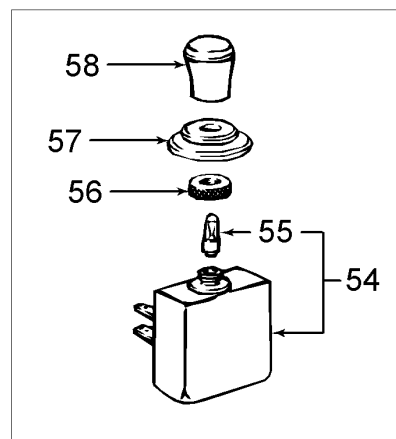
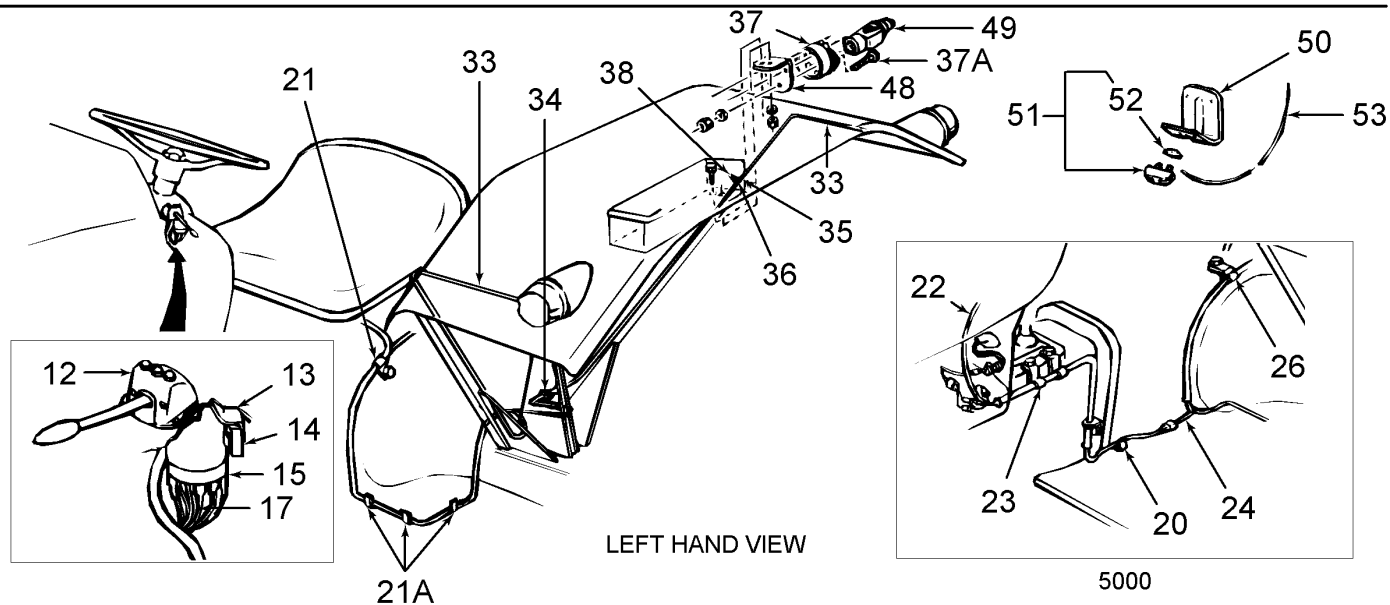
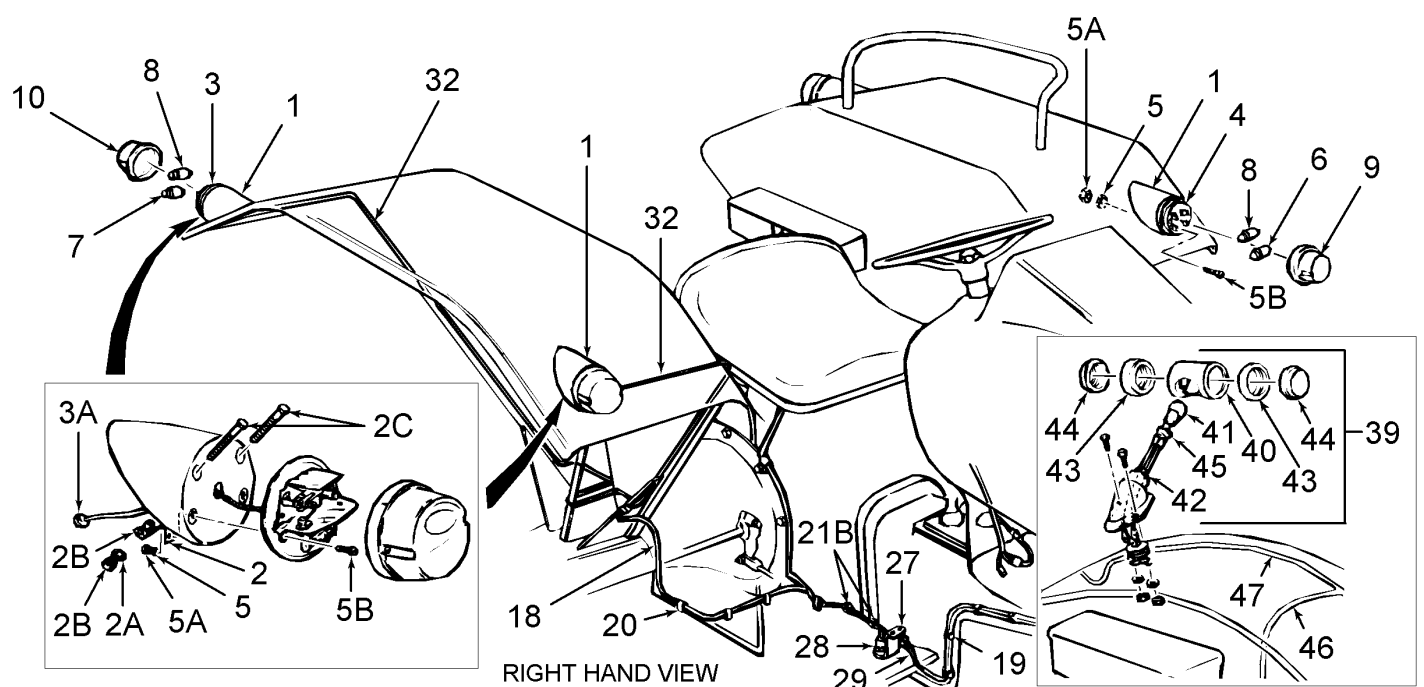

3000-SERIES 3 CYL TRACTOR (1/65-12/74)

11C01 REAR LAMPS, FLASHER & WIRING

Ref	Part Number	Qty	Description
1	C7NN13469A	4	Bracket, Side & Rear Fender Lamps, Replaces C5NN13469D, Used W/Wide Fenders, No Longer Serviced (NHNA), Years: 01/01/1965-12/31/1972
2	C7NN14N022A	4	Connector, Lamp to Fender, No Longer Serviced, Years: 01/01/1965-12/31/1972
2A	280254	8	Washer, Lock, Int T, #10, NH-E Only, Start Year: 01/01/1965
2B	87304	16	Nut, #10-24, Start Year: 01/01/1965
2C		8	Screw, #10-24 x 1.75, NH-E Only, Start Year: 01/01/1965
3	C5NN13096A	2	Rear Lamp Base Assy., Except Switzerland, Used W/Wide Fenders, No Longer Serviced, Start Year: 01/01/1965
3	C5NN13096B	2	Rear Lamp Base Assy., Switzerland, No Longer Serviced, Years: 01/01/1965-12/31/1972
3A	B16386	4	Grommet, Base Wire, Start Year: 01/01/1965
4	C5NN13N370A	2	Flasher Side Base Assy., Used W/Wide Fenders, No Longer Serviced, Start Year: 01/01/1965
5	9672521	8	Washer, Lock, Ext T, #10, Start Year: 01/01/1965
5A	87304	8	Nut, #10-24, Start Year: 01/01/1965
5B		8	Screw, Rd Hd, #10-24 x 1/2", NH-E Only, Start Year: 01/01/1965
6	C5NN13465A	2	Side Lamp Bulb Assy., 3 Watts, Used W/Wide Fenders, No Longer Serviced, Start Year: 01/01/1965
7	470016	2	Bulb, 12V, 10W, Used W/Wide Fenders, Start Year: 01/01/1965
8	C5NN13465C	4	Flasher Lamp Bulb Assy., 18 Watts, Used W/Wide Fenders, No Longer Serviced (NHNA), Years: 01/01/1965-12/31/1972
9	C5NN13N365A	2	Side Flasher Lens Assy., White & Amber, Used W/Wide Fenders, No Longer Serviced (NHNA), Start Year: 01/01/1965
10	C5NN13N366A	2	Rear Flasher Lens Assy., Red & Amber, Used W/Wide Fenders, No Longer Serviced (NHNA), Start Year: 01/01/1965
10	C5NN13N366B	2	Rear Flasher Lens Assy., Red, NH-E Only, Years: 01/01/1965-12/31/1972
12	D2NN13N362C	1	Flasher Switch Assy., No Longer Serviced, Years: 01/01/1965-12/31/1969
12	E0NN13N362AA	1	Flasher Switch Assy., w/U.K. Fenders, Start Year: 01/01/1970
12	D8NN13R331AB	1	Flasher Switch Assy., w/Wide Fenders, w/Cab, FTO-E, Includes: Flasher Switch & the Following, Start Year: 01/01/1970
	C5NN13N358A	3	Flasher Switch Bulb Assy., Start Year: 01/01/1965
	C5NN13N358A	1	Flasher Switch Bulb Assy., w/Cab, Germany, 4500, Years: 04/01/1970-08/31/1970
	C5NN13N302A	3	Lens, Turn Signal Flash Switch, Red, Start Year: 01/01/1965
	C5NN13N302A	1	Lens, Turn Signal Flash Switch, Red, w/Cab, Germany, 4500, Years: 04/01/1970-08/31/1970
	D3NN13N120A	1	Lens, Turn Signal, Blue, w/Wide Fenders, w/Cab, No Longer Serviced (NHNA), Start Year: 01/01/1970
	80684	3	Washer, Lock, #10, Start Year: 01/01/1965
	87304	3	Nut, #10-24, Start Year: 01/01/1965
13	C5NN13N364A	1	Bracket, Flasher Mounting, Europe, NH-E Only, No Longer Serviced, Years: 01/01/1965-05/31/1967
13	C5NN13N364A	1	Bracket, Flasher Mounting, U.K. Fenders, NH-E Only, No Longer Serviced, Years: 01/01/1965-03/31/1970
13	C7NN13N364E	1	Bracket, Flasher Mounting, NH-E Only, No Longer Serviced, Years: 04/01/1970-12/31/1971
13	C7NN13N364E	1	Bracket, Flasher Mounting, w/Cab, Germany, 4500, NH-E Only, No Longer Serviced, Years: 04/01/1970-08/31/1970
13A	C9NN13N096C	1	Bracket, Flasher & Fuse Box Mounting, w/Hazard Warning Indicators, No Longer Serviced (NHNA), Years: 04/01/1970-04/30/1973

3000-SERIES 3 CYL TRACTOR (1/65-12/74)

11C01 REAR LAMPS, FLASHER & WIRING

Ref	Part Number	Qty	Description
13A	C9NN13N096C	1	Bracket, Flasher & Fuse Box Mounting, W/Hazard Warning Indicators, Austria, Switzerland & O.T.O, No Longer Serviced (NHNA), Years: 04/01/1970-11/30/1971
13A	D0NN13N364C	1	Bracket, Flasher Mountingj, Used W/Wide Fenders, Japan, Morocco, La Reunion, Tunisia, NH-E Only, No Longer Serviced, Start Year: 01/01/1972
	85700573	2	Washer, Lock, Ext T, 1/4", Start Year: 01/01/1965
	7770	2	Nut, Hex, 1/4"-20, Start Year: 01/01/1965
	88146	2	Screw, Cap, HH, G5, 1/4"-20 x 1", Start Year: 01/01/1965
15	D8NN13N360AC	1	Flasher Unit Assy., 7 Terminals, 2-1/4" Dia., Europe, Replaces C5NN13N360A, Years: 01/01/1965-05/31/1967
15	D8NN13N360AC	1	Flasher Unit Assy., 7 Terminals, 2-1/4" Dia., Replaces C5NN13N360A, 4400-4500, Years: 01/01/1965-03/31/1970
15A	D8NN13N360AC	1	Flasher Unit Assy., w/Wide Fenders, Years: 04/01/1970-04/30/1973
15B	80682	1	Washer, Lock, 1/4", Years: 04/01/1970-04/30/1973
15C	7770	1	Nut, Hex, 1/4"-20, Years: 04/01/1970-04/30/1973
15D	304624S36	1	Screw, Cap, HH, G5, 1/4"-20 x 1/2", Years: 04/01/1970-04/30/1973
	C7NN13N360D	1	Flasher Unit Assy., 1-1/4" Dia., W/Wide Fenders, Includes: Holder, No Longer Serviced, Years: 06/01/1967-03/31/1970
16	D2NN14N030A	1	Fuse Box Assy., L/Warning Indicators, Years: 04/01/1970-04/30/1973
16	D2NN14N030B	1	Fuse Box Assy., w/Warning & Turn Indicators, Start Year: 04/01/1970
16	D2NN14N030C	1	Fuse Box Assy., Includes: Box, Harness, Plus, No Longer Serviced, Start Year: 06/01/1968
	C5NN14A094D	AR	Fuse Assy., 8 Amp., Start Year: 06/01/1967
	D2NN14A094A	1	Fuse Assy., 5 Amp., Start Year: 10/01/1971
	C7NN14N028A	1	Spacer, Fuse Box Mounting, Europe, 4100-5100, No Longer Serviced, Years: 06/01/1968-03/31/1970
		1	Roller, .311 O.D. x .239 I.D. x .313, Europe, 4000-5000, No Longer Serviced, Years: 06/01/1967-05/31/1968
	C7NN14N033A	2	Washer, Fuse Box Mounting, Europe, Start Year: 06/01/1967
	80684	2	Washer, Lock, #10, Europe, Start Year: 06/01/1967
	87304	2	Nut, #10-24, Europe, Start Year: 06/01/1967
	86511922	2	Screw, Pan Hd, #10-24 x 3/4", Europe, 2100-3100, Start Year: 06/01/1967
	86511922	1	Screw, Pan Hd, #10-24 x 3/4", Europe, 4100-5100-7100, Start Year: 06/01/1967
	54354S8	1	Screw, Pan Hd, # 10-24 x 7/8", Europe, 4100-5100-7100, No Longer Serviced, Start Year: 06/01/1967
16A	377766S	1	Clip, Harness to Bracket, No Longer Serviced, Years: 04/01/1970-04/30/1973
	C5NN13N850C	1	Flasher Ground Wire Assy., Black, 7" (17.78cm), U.K., 3500-4500, Start Year: 01/01/1965
	C5NN13N850B	1	Ground Wire Assy., Black, NH-E Only, Years: 01/01/1965-06/30/1967
17	C5NN13N367B	1	Flasher Relay Wire Assy., Light Green/Brown, Tractor Flasher, Except Ireland, NH-E Only, No Longer Serviced, Years: 01/01/1965-03/31/1968
17	C5NN13N367A	1	Flasher Relay Wire Assy., Ireland, NH-E Only, No Longer Serviced, Years: 01/01/1965-03/31/1968
18	C5NN14N109E	1	Switch to Fender Harness Assy., 2000-3000, NH-E Only, No Longer Serviced, Years: 07/01/1967-03/31/1968
18	C5NN14N109G	1	Switch to Fender Harness Assy., Except w/Independent PTO, 4000, NH-E Only, Years: 07/01/1967-03/31/1968

3000-SERIES 3 CYL TRACTOR (1/65-12/74)

11C01 REAR LAMPS, FLASHER & WIRING

Ref	Part Number	Qty	Description
18	C5NN14N109H	1	Switch to Fender Harness Assy., w/Independent PTO, 4000, NH-E Only, Years: 01/01/1965-03/31/1968
18	C7NN14N111B	1	Switch to Fender Harness Assy., NH-E Only, No Longer Serviced, Years: 04/01/1968-03/31/1970
18	C7NN14N111B	1	Switch to Fender Harness Assy., w/Wide Fenders, Austria, Switzerland & O.T.O., NH-E Only, No Longer Serviced, Start Year: 12/01/1971
18	C9NN14N111F	1	Switch to Fender Harness Assy., NH-E Only, Start Year: 04/01/1970
18	C9NN14N111F	1	Switch to Fender Harness Assy., w/Wide Fenders, Austria, Switzerland & O.T.O., Includes: Harness & the Following, NH-E Only, Years: 04/01/1970-11/30/1971
	86516739	2	Fuse Assy., 10 Amp., Years: 01/01/1965-03/31/1968
	590420	1	Fuse Assy., 15 Amp., Years: 01/01/1965-03/31/1968
	FFC14599B	1	Fuse Assy., 7 Amp., Start Year: 04/01/1968
	C5NN13N448G	1	Clip, Harness, 1" (25.4mm) Wide, w/Independent PTO, 4000-5100-7100, Start Year: 04/01/1968
	82857978	2	Clip, Cable, Snap-On, 9/16", Rear Harness to Platform, 5000, Years: 01/01/1965-03/31/1968
		1	Clip, Conduit to Platform, 4100, No Longer Serviced, Start Year: 04/01/1968
	NLS	1	Clip, Conduit to Platform, 4400-4500 {C7NN13N448B}, Start Year: 04/01/1968
19	C5NN14N207C	4	Clip, Harness to Hydraulic Pipe, Except w/Independent PTO, 2000,3000,4000, Replaces C5NN-14N207-E, No Longer Serviced, Start Year: 01/01/1965
19	C5NN14N207A	2	Clip, Harness to Hydraulic Pipe, 3400-3500-4400-4500, NH-E Only, Years: 01/01/1965-03/31/1968
20	C5NN14N204B	7	Clip, Harness to Platforms, 2000,3000,4000, NH-E Only, No Longer Serviced, Years: 01/01/1965-03/31/1968
20	C5NN14N204B	5	Clip, Harness to Platforms, 5000, NH-E Only, No Longer Serviced, Years: 01/01/1965-03/31/1968
20	C7NN14N204A	2	Clip, Harness to Platform, Except Ireland, No Longer Serviced (NH-E), Start Year: 01/01/1965
20	C5NN14N204A	2	Clip, Harness to Platforms, Ireland, No Longer Serviced (NHNA), Start Year: 01/01/1965
21	C5NN14N199E	2	Clip, Harness to Rear Axle Housing, 2000-3000, NH-E Only, No Longer Serviced, Years: 01/01/1965-03/31/1968
21	C5NN14N199D	2	Clip, Harness to Rear Axle Housing, 4000, NH-E Only, No Longer Serviced, Years: 01/01/1965-03/31/1968
21	C5NN14N199D	2	Clip, Harness to Rear Axle Housing, South Africa, 5000, NH-E Only, No Longer Serviced, Years: 01/01/1965-03/31/1968
21	C5NN14N199D	2	Clip, Harness to Rear Axle Housing, 2000-3000, NH-E Only, No Longer Serviced, Start Year: 04/01/1968
21	C7NN14N199E	2	Clip, Harness to Rear Axle Housing, 2000-3000, NH-E Only, Start Year: 04/01/1968
21	C7NN14N199B	3	Clip, Harness to Rear Axle Housing, 4000, Start Year: 04/01/1968
21A	C7NN14N199A	1	Clip, Harness to L.H. Platform, 2000-3000, NH-E Only, No Longer Serviced, Start Year: 04/01/1968
21A	C7NN14N199E	AR	Clip, Harness to Platform, NH-E Only, Start Year: 04/01/1968
21A	C7NN14N199G	1	Clip, Tube to Platform, 4400-4500, NH-E Only, No Longer Serviced, Start Year: 04/01/1968
21A	C5NN14N199K	1	Clip, Conduit to R.H. Platform, w/Handbrake, NH-E Only, No Longer Serviced, Start Year: 04/01/1968
21A	C5NN14N199T	1	Clip, Harness to Platform, NH-E Only, No Longer Serviced, Start Year: 04/01/1968
21A	C5NN14N199U	AR	Clip, Harness to Platform Mounting Bolts, NH-E Only, No Longer Serviced, Start Year: 04/01/1968
	C5NN16N485A	2	Nut, Clip to Fenders, w/Handbrake, Captive, 2100-3100, Start Year: 01/01/1965
	C5NN14N199S	2	Clip, Harness to Transmission Housing, Start Year: 04/01/1968
22	C5NN14N111J	1	Switch to Fender Harness Assy., Front, 4400-4500, NH-E Only, No Longer Serviced, Years: 04/01/1968-03/31/1970

3000-SERIES 3 CYL TRACTOR (1/65-12/74)

11C01 REAR LAMPS, FLASHER & WIRING

Ref	Part Number	Qty	Description
22	C5NN14N111F	1	Switch to Fender Harness Assy., Front, 5000 Except 10 Speed, NH-E Only, No Longer Serviced, Years: 01/01/1965-03/31/1968
22	C5NN14N111G	1	Switch to Fender Harness Assy., Front, 5000 w/10 Speed, NH-E Only, No Longer Serviced, Years: 01/01/1965-03/31/1968
22	C7NN14N111G	1	Switch to Fender Harness Assy., Front, w/U.K. Fenders, NH-E Only, No Longer Serviced, Years: 04/01/1970-12/31/1971
22	D2NN14N111G	1	Switch to Fender Harness Assy., Front, W/Dual Power, w/Turn Indicators, 5100,7100, NH-E Only, Start Year: 01/01/1973
22	D2NN14N111C	1	Switch to Fender Harness Assy., Front, w/Hazard Lights, Germany, NH-E Only, Start Year: 05/01/1973
22	D3NN14N111C	1	Switch to Fender Harness Assy., Front, L/Hazard Lights, NH-E Only, No Longer Serviced, Start Year: 05/01/1973
22	D0NN14N111D	1	Switch to Fender Harness Assy., Front, Japan, Morocco, La Reunion, Tunisia, NH-E Only, Start Year: 01/01/1972
22	D2NN14N111J	1	Switch to Fender Harness Assy., Front, w/Dual Power, 5100-7100, NH-E Only, No Longer Serviced, Start Year: 06/01/1973
22	D2NN14N111H	1	Switch to Fender Harness Assy., Front, L/Hazard Warning, Indicator, w/Turn Indicator, 5100-7100, NH-E Only, Start Year: 01/01/1973
22	C9NN14N111G	1	Switch to Fender Harness Assy., Front, Except Germany, NH-E Only, Years: 04/01/1970-04/30/1973
22	C9NN14N111B	1	Switch to Fender Harness Assy., Front, Germany, 4500 w/Cab, NH-E Only, No Longer Serviced, Years: 04/01/1970-08/31/1970
22	C9NN14N111E	1	Switch to Fender Harness Assy., Front, Germany, Except 4500 w/Cab, Includes: Harness & the Following, NH-E Only, No Longer Serviced, Years: 04/01/1970-04/30/1973
	86516739	1	Fuse Assy., 10 Amp., Years: 01/01/1965-03/31/1968
	279863	2	Fuse Assy., 5 Amp., Years: 01/01/1965-03/31/1968
	FFC14599B	2	Fuse Assy., 7 Amp., Start Year: 04/01/1968
	590420	1	Fuse Assy., 15 Amp., Japan, Morocco, La Reunion, Tunisia, Start Year: 01/01/1972
22	C5NN14N112D	1	Switch to Stop Light Harness Assy., 3400-3500-4400-4500, NH-E Only, Years: 01/01/1966-03/31/1968
	263117	AR	Cable Tie, 3/32" x 11-1/2" L, Harness Retaining, Start Year: 01/01/1970
23	C5NN13N448D	2	Clip, Harness to Transmission, 5000, NH-E Only, Years: 01/01/1965-03/31/1968
23	C5NN14A169A	1	Clip, Harness to Transmission Case, 4400-4500, NH-E Only, Years: 01/01/1966-03/31/1968
24	C5NN14N109E	1	Switch to Fender Harness Assy., Rear, Tractors W/Wheel Handbrake, 2100-3100, NH-E Only, No Longer Serviced, Start Year: 04/01/1968
24	C5NN14N109K	1	Switch to Fender Harness Assy., Rear, w/Turn Indicators, L/Engine Mounted Pump, 4100, NH-E Only, No Longer Serviced, Start Year: 04/01/1968
24	C5NN14N109L	1	Switch to Fender Harness Assy., Rear, W/Turn Indicators, W/Engine Mounted Pump, w/U.K. Fenders, 4100, NH-E Only, No Longer Serviced, Start Year: 04/01/1968
24	C5NN14N109L	1	Switch to Fender Harness Assy., Rear, W/Turn Indicators, W/Engine Mounted Pump, w/Wide Fenders, 4400-4500, NH-E Only, No Longer Serviced, Years: 04/01/1968-12/31/1971
24	C5NN14N109M	1	Switch to Fender Harness Assy., Rear, w/Turn Indicators, 5100-7100, No Longer Serviced, Start Year: 04/01/1968

3000-SERIES 3 CYL TRACTOR (1/65-12/74)

11C01 REAR LAMPS, FLASHER & WIRING

Ref	Part Number	Qty	Description
24	C5NN14N109F	1	Switch to Fender Harness Assy., Rear, 5000, NH-E Only, No Longer Serviced, Years: 01/01/1965-03/31/1968
24	D8NN14N109EB	1	Switch to Fender Harness Assy. Rear, w/Hazard Warning, 2000-3000, NH-E Only, Start Year: 01/01/1970
24	D8NN14N109FC	1	Switch to Fender Harness Assy., Rear, L/Engine Mounted Pump, w/Hazard Warning Indicators, 4100, Start Year: 01/01/1970
24	C9NN14N109C	1	Switch to Fender Harness Assy., Rear, w/Engine Mounted Pump, w/Hazard Warning Indicators, 4100-4400-4500, NH-E Only, No Longer Serviced, Start Year: 01/01/1970
24	C9NN14N109D	1	Switch to Fender Harness Assy., Rear, w/Hazard Warning Indicators, 5100-7100, No Longer Serviced, Start Year: 01/01/1970
24	C9NN14N109E	1	Switch to Fender Harness Assy., Rear, L/Engine Mounted Pump, w/Hazard Warning Indicators, 3055,4400, 4500, NH-E Only, No Longer Serviced, Start Year: 01/01/1970
24	D2NN14N109B	1	Switch to Fender Harness Assy., Rear, w/Dual Power, 5100-7100, NH-E Only, Start Year: 06/01/1973
26	C5NN14N201C	4	Clip, Harness to Rear Axle Housing, 5000, NH-E Only, No Longer Serviced, Years: 01/01/1965-03/31/1968
27	C5NN13A439D	1	Bracket, Stop Lamp Switch Mounting, 2000-3000, No Longer Serviced, Years: 01/01/1965-08/31/1967
27	D3NN13A439C	1	Bracket, Stop Lamp Switch Mounting, 2000-3000 Antwerp, Start Year: 09/01/1967
27	D3NN13A439C	1	Bracket, Stop Lamp Switch Mounting, Basildon, 2000-3000, Years: 09/01/1967-12/31/1972
27	C5NN13A439E	1	Bracket, Stop Lamp Switch Mounting, 4000, No Longer Serviced (NHNA), Years: 01/01/1965-08/31/1967
27	82005169	1	Bracket, Stop Lamp Switch Mounting, 3055-3550-4100-4400-4500, Start Year: 09/01/1967
27	E1NN13A439BA	1	Bracket, Switch, 5100-7100, NH-E Only, Start Year: 01/01/1965
	80664	2	Washer, 5/16", Start Year: 01/01/1965
	280278	2	Washer, Lock, Ext T, 5/16", No Longer Serviced, Start Year: 01/01/1965
	9635082	2	Nut, G5, 5/16"-18, Start Year: 01/01/1965
		2	Screw, Rd Hd, 5/16"-18 x 3/4", NH-E Only, No Longer Serviced, Start Year: 01/01/1965
28	D2NN13480A	1	Switch, Stop Lamp, Replaces C5NN13N479C, FTO-E, Years: 01/01/1965-11/30/1973
28	D3NN13480A	1	Switch, Stop Lamp, FTO-E, When using on Models W/Year Range 65/11-73, Mounting Bracket must be changed, Start Year: 12/01/1973
28	D3NN13480A	1	Switch, Stop Lamp, U.S., When using on Models W/Year Range 65/11-73, Mounting Bracket must be changed, Start Year: 01/01/1965
	81821693	1	Washer, Lock, 3/8", Start Year: 12/01/1973
29	9628503	1	Nut, G5, 3/8"-16 use W/D3NN13480A, Switch Retaining, Start Year: 12/01/1973
29	C5NN11662A	1	Nut, Stop Lamp Switch to Bracket, 9/16"-18, Use w/D2NN-13480-A Switch, Years: 01/01/1965-11/30/1973
32	C5NN13N503A	1	Connector to Side Lamp Harness Assy., RH, Standard Side Lights, 45" (114.3cm), Replaces C5NN13N503B, Used W/Wide Fenders, NH-E Only, Years: 01/01/1965-03/31/1968
32	C5NN13N503A	1	Connector to Side Lamp Harness Assy., RH, Lower Side Lights, 45" (114.3cm), Replaces C5NN13N503B, 4000-5000, Used W/Wide Fenders, NH-E Only, Years: 01/01/1965-03/31/1968
32	C5NN13N505A	1	Connector to Rear Lamp Harness Assy., RH, Standard Rear Lights, 54" (137.16cm), Replaces C5NN13N505B, Used W/Wide Fenders, NH-E Only, Years: 01/01/1965-03/31/1968
32	C5NN13N505A	1	Connector to Rear Lamp Harness Assy., RH, Lower Rear Lights, 54" (137.16cm), Replaces C5NN13N505B, 4000-5000, Used W/Wide Fenders, NH-E Only, Years: 01/01/1965-03/31/1968
32	C5NN16N406F	1	Rear Fender R.H. Side & Rear Lamps Harness Assy., Replaces C5NN16N406B, Used W/Wide Fenders, NH-E Only, No Longer Serviced, Start Year: 04/01/1968

3000-SERIES 3 CYL TRACTOR (1/65-12/74)

11C01 REAR LAMPS, FLASHER & WIRING

Ref	Part Number	Qty	Description
32	C5NN16N406H	1	Rear Fender Harness Assy., RH, w/U.K. Fenders, NH-E Only, Years: 04/01/1968-12/31/1971
32	D0NN16N406T	1	Rear Fender Harness Assy., RH, W/Stop & Rear Lights, w/U.K. Fenders, NH-E Only, Start Year: 01/01/1972
33	C5NN13N502A	1	Connector to Side Lamp Harness Assy., LH, Standard Side Lights & Lower, 45" (114.3cm), Replaces C5NN13N502B, Used W/Wide Fenders, NH-E Only, Years: 01/01/1965-03/31/1968
33	C5NN13N502A	1	Connector to Side Lamp Harness Assy., LH, Side Lights, 45" (114.3cm), Replaces C5NN13N502B, 4000-5000, Used W/Wide Fenders, NH-E Only, Years: 01/01/1965-03/31/1968
33	NLS	1	Connector to Rear Lamp Harness Assy., LH, Standard Rear Lights, 54" (137.16cm) {C7NN13N504A}, Used W/Wide Fenders, Years: 01/01/1965-03/31/1968
33	NLS	1	Connector to Rear Lamp Harness Assy., LH, Lower Rear Lights, 54" (137.16cm), 4000-5000 {C7NN13N504A}, Used W/Wide Fenders, Years: 01/01/1965-03/31/1968
33	C5NN16N406C	1	Rear Fender Harness Assy., LH, NH-E Only, No Longer Serviced, Years: 04/01/1968-12/31/1971
33	D0NN16N406V	1	Rear Fender Harness Assy., LH, No Longer Serviced (NHNA), Start Year: 01/01/1972
33	D0NN16N406V	1	Rear Fender Harness Assy., LH, 3500-4500, No Longer Serviced (NHNA), Start Year: 01/01/1972
33	C5NN16N406E	1	Rear Fender LH Side & Rear Lamps Harness Assy., U.K., NH-E Only, No Longer Serviced, Start Year: 04/01/1968
34	B16386	4	Grommet, Harnesses to Fenders, Start Year: 01/01/1965
35	C5NN13N500B	1	Trailer Socket Harness Assy., 30" (76.2cm), Ireland, NH-E Only, Years: 01/01/1965-03/31/1968
35	C5NN13N500A	1	Trailer Socket Harness Assy., 38" (96.52cm), 4000-5000-7000, NH-E Only, No Longer Serviced, Start Year: 01/01/1965
35	C5NN13N500A	1	Trailer Socket Harness Assy., 38" (96.52cm), w/Wide Fenders, 2000-3000, NH-E Only, No Longer Serviced, Years: 01/01/1965-03/31/1968
36	383441S	3	Grommet, Trailer Socket Harness Assy. to Fender, w/Wide Fenders, Start Year: 01/01/1965
36	374725S	1	Grommet, Trailer Socket Harness to Fender, Ireland, 2300-3300, Start Year: 01/01/1965
37	E6NN13A450AA	1	Trailer Lamp Socket Assy., 7 Pole Plug, Replaces C5NN13A450B, Start Year: 01/01/1965
	9672521	AR	Washer, Lock, Ext T, #10
	87304	AR	Nut, #10-24
37A		3	Screw, Flat Hd, #10-24 x 1-1/4", NH-E Only, No Longer Serviced, Years: 01/01/1965-11/30/1967
37A	54049S36	3	Screw, Fillister Hd, #10-24 x 1-1/8", Start Year: 12/01/1967
	D3NN13404B	1	Rear Lamp Assy., R.H., Italy, w/Wide Fenders, NH-E Only, Start Year: 01/01/1974
	NLS	1	Rear Lamp Assy., LH, Italy, w/Wide Fenders {D3NN13405A}, Start Year: 01/01/1974
	D3NN13200A	1	Parking Lamp Assy., R.H., Italy, w/Wide Fenders, 7100, NH-E Only, No Longer Serviced, Start Year: 01/01/1974
	D3NN13201A	1	Parking Lamp Assy., L.H., Italy, w/Wide Fenders, 7100, Includes: Body & the Following, NH-E Only, No Longer Serviced, Start Year: 01/01/1974
	E2NN13465AA	2	Lamp Bulb Assy., 12 Volt, 5 Watt, Italy, w/Wide Fenders, Start Year: 01/01/1974
	D3NN13450A	2	Lens, Rear Lamp, Red, Italy, w/Wide Fenders, NH-E Only, Start Year: 01/01/1974
	D3NN13208A	2	Lens, Parking Lamp, Clear, Italy, w/Wide Fenders, 7100, Start Year: 01/01/1974
	E6NN13N416AA	4	Screw, Lamp Lens, Italy, w/Wide Fenders, Start Year: 01/01/1974
	D2NN13461A	2	Gasket, Lens, Italy, w/Wide Fenders, Start Year: 01/01/1974
	D2NN13N475A	2	Gasket, Lamp Mounting, Italy, w/Wide Fenders, NH-E Only, Start Year: 01/01/1974

11C01 REAR LAMPS, FLASHER & WIRING

Ref	Part Number	Qty	Description
	370211S	AR	Grommet, Rear Fender Wiring, Italy, w/Wide Fenders, Start Year: 01/01/1974
		2	Clip, Wire to Fender, Italy, w/Wide Fenders, NH-E Only, Start Year: 01/01/1974
	9672276	4	Washer, Lock, Int T, 3/8", Italy, W/Wide Fenders, Start Year: 01/01/1974
	C9NN13N332A	4	Nut, Lamps to Fenders, Italy, w/Wide Fenders, Start Year: 01/01/1974
	D3NN13N490A	1	Trailer Socket & Rear Lamp Wire Assy., LH, Italy, w/Wide Fenders, 2100-3100, NH-E Only, No Longer Serviced, Start Year: 01/01/1974
	D3NN13N490B	1	Trailer Socket & Rear Lamp Wire Assy., LH, Italy, w/Wide Fenders, 3055-4100, NH-E Only, No Longer Serviced, Start Year: 01/01/1974
	D3NN13N490C	1	Trailer Socket & Rear Lamp Wire Assy., LH, Italy, w/Wide Fenders, 5100-7100, NH-E Only, No Longer Serviced, Start Year: 01/01/1974
	D3NN14N000C	1	Rear Lamp Wire Assy., RH, Single 130.0", Italy, w/Wide Fenders, NH-E Only, Start Year: 01/01/1974
	D3NN14N000D	2	Rear Lamp to Parking Lamp Wire Assy., Italy, w/Wide Fenders, 7100, NH-E Only, No Longer Serviced, Start Year: 01/01/1974
38	C5NN13N850A	1	Ground Wire Assy., Trailer Lamp Socket, Except 3400,3500,4400,4500, NH-E Only, No Longer Serviced, Start Year: 01/01/1965
38	C5NN13N850A	1	Ground Wire Assy., Trailer Lamp Socket, 3400,3500,4400,4500, NH-E Only, No Longer Serviced, Years: 01/01/1965-12/31/1970
38	D0NN13N850B	1	Ground Wire Assy., Trailer Lamp Socket, 3400,3500,4400,4500, NH-E Only, No Longer Serviced, Start Year: 01/01/1971
39	D0NN13N359B	2	Flasher Lamp Assy., NH-E Only, No Longer Serviced, Start Year: 01/01/1972
39	D0NN13N359B	2	Flasher Lamp Assy., Includes: Holder & Ref. 40 thru 45, NH-E Only, Years: 01/01/1965-12/31/1971
40	C5NN13A327A	2	Turn Signal Indicator Body Assy., NH-E Only, No Longer Serviced, Start Year: 01/01/1965
41	C9NN13465B	2	Bulb, Flasher, 21 Watt, NH-E Only, Start Year: 01/01/1972
42	C5NN13N218A	2	Mount, Bulb, NH-E Only, No Longer Serviced, Start Year: 01/01/1965
43	957E13230	2	Mount, Lens, Start Year: 01/01/1965
44	C5NN13N219A	2	Lens, Amber, No Longer Serviced (NHNA), Start Year: 01/01/1965
45	C5NN13N800B	2	Contact & Wire Holder Assy., Japan, Morocco, La Reunion, Tunisia, No Longer Serviced, Start Year: 01/01/1965
	80682	AR	Washer, Lock, 1/4"
	7770	AR	Nut, Hex, 1/4"-20
	84467	4	Screw, Truss Hd, G2, 1/4"-20 x 1/2", Years: 01/01/1965-12/31/1971
	57307S36	4	Screw, Pan Hd, W/Washer, G5, 1/4"-20 x 3/4", Lamp to Fender, Start Year: 01/01/1972
	C5NN14N000AV	1	Rear Harness to Light Switch Wire Assy., Brown, 9" (22.86cm) Lg., 4400,4500, NH-E Only, No Longer Serviced, Start Year: 01/01/1965
	C5NN14N000AV	1	Rear Harness to Light Switch Wire Assy., Brown, 9" (22.86cm) Lg., Except 4400,4500, NH-E Only, No Longer Serviced, Years: 01/01/1965-05/31/1968
46	C5NN14N000N	2	Parking Lamp Wire Assy., Red/Blue, 57" (144.78cm) Lg., Ireland & Spain, Replaces C5NN14N000AD, 2000,3000, No Longer Serviced, Start Year: 01/01/1965
46	C7NN14N000A	2	Single Wire Assy., Red/Brown, 60" (152.4cm) Lg., Ireland & Spain, 4000,5000, NH-E Only, Years: 01/01/1965-03/31/1968
47	C5NN14N000AE	2	Single Wire Assy., Green, 51" (129.54cm) Lg., Ireland, NH-E Only, Years: 01/01/1965-03/31/1968

3000-SERIES 3 CYL TRACTOR (1/65-12/74)

11C01 REAR LAMPS, FLASHER & WIRING

Ref	Part Number	Qty	Description
	374725S	2	Grommet, Wire at Fender, Ireland, 2300,3300, Start Year: 01/01/1965
	374725S	2	Grommet, Wire at Fender, Japan, Morocco, La Reunion, Tunisia, Start Year: 01/01/1972
48	C5NN13N460B	1	Bracket, Trailer Lamp Socket, Except 3500,4500, NH-E Only, No Longer Serviced, Start Year: 01/01/1965
48	C5NN13N460D	1	Bracket, Trailer Lamp Socket, 3500,4500, NH-E Only, No Longer Serviced, Start Year: 01/01/1966
	34804S36	AR	Washer, Lock, #12, No Longer Serviced (NH-E)
	86512084	AR	Nut, #12-24
		2	Screw, Rd Hd, # 12-24 x 3/8", NH-E Only, No Longer Serviced, Start Year: 01/01/1965
49	C5NN14N150F	1	Trailer Connection Plug Assy., 7 Pole, Start Year: 01/01/1965
50	NLS	1	Bracket, License Plate Mounting, Except Germany {C5NN17A385C}, No Longer Serviced, Start Year: 01/01/1965
50	C7NN17N380A	1	License Plate Mounting Bracket Assy., No Longer Serviced, Start Year: 01/01/1965
50	D0NN17A385G	1	Bracket, License Plate Mounting, Belgium, Israel, France, NH-E Only, Start Year: 01/01/1970
	85700573	5	Washer, Lock, Ext T, 1/4", Start Year: 01/01/1970
		4	Washer, 1" (25.4mm) O.D. x .26" (6.604mm) I.D., NH-E Only, No Longer Serviced, Start Year: 01/01/1970
	7770	4	Nut, Hex, 1/4"-20, Start Year: 01/01/1970
		4	Screw, Rd Hd, 1/4"-20 x 5/8", Belgium, Israel, NH-E Only, Start Year: 01/01/1970
		4	Screw, Rd Hd, 1/4"-20 x 5/8", France, NH-E Only, Start Year: 01/01/1971
51	C5NN13N775A	1	License Plate Lamp Assy., Except Belgium, Israel, France, Includes: Base & the Following, No Longer Serviced, Start Year: 01/01/1965
52	E2NN13465BA	1	Lamp Bulb Assy., Start Year: 01/01/1965
	C5NN13559A	1	Grommet, Lamp Wire, NH-E Only, No Longer Serviced, Start Year: 01/01/1965
	C5NN13N403A	1	Lamp Cover & Lens Assy., NH-E Only, No Longer Serviced, Start Year: 01/01/1965
	C5NN13N404A	1	Screw, Lamp Cover, NH-E Only, No Longer Serviced, Start Year: 01/01/1965
	86529539	2	Washer, Lock, Int T, 1/4", Start Year: 01/01/1965
	C5NN13N401A	2	Nut, License Plate Lamp, NH-E Only, No Longer Serviced, Start Year: 01/01/1965
	D0NN13N775B	1	License Plate Lamp Assy., w/Wide Fenders, Includes:, NH-E Only, No Longer Serviced, Start Year: 01/01/1970
	D0NN13N403A	1	Cover & Lens Assy., NH-E Only, Start Year: 08/01/1971
	D0NN13N456A	1	Gasket, Rear License, NH-E Only, No Longer Serviced, Start Year: 08/01/1971
	D0NN13N441A	1	Gasket, License Plate Lamp, NH-E Only, No Longer Serviced, Start Year: 08/01/1971
	NLS	1	Lamp Bulb Assy. {C5NN13N465B}, No Longer Serviced, Start Year: 08/01/1971
	D0NN13N850A	1	Ground Wire Assy., NH-E Only, No Longer Serviced, Start Year: 08/01/1971
53	C7NN13A444A	1	Wire, License Plate Lamp, Red, 30.50" (77.47cm) Lg., Replaces C5NN13A444B, NH-E Only, No Longer Serviced, Start Year: 01/01/1965
	C5NN13N025A	1	Main Beam Warning Lamp Assy., Includes: Lamp & the Following, NH-E Only, No Longer Serviced, Years: 01/01/1965-04/30/1973
	C5NN13N022A	1	Main Beam Warning Lamp Bulb Assy., 12 Volt, 2 Watts, NH-E Only, No Longer Serviced, Years: 01/01/1965-04/30/1973
	C5NN13N024A	1	Warning Light to Ground Wire Assy., Black, 12" (30.48cm), NH-E Only, Years: 01/01/1965-06/30/1967
	C5NN14N107C	1	Fuse & Wire Assy., Ignition Switch to Light Switch, L/Main Beam Warning Lamp, NH-E Only, No Longer Serviced, Years: 01/01/1965-05/31/1968

3000-SERIES 3 CYL TRACTOR (1/65-12/74)

11C01 REAR LAMPS, FLASHER & WIRING

Ref	Part Number	Qty	Description
	C5NN14N107D	1	Fuse & Wire Assy., Ignition Switch to Light Switch & Warning Light, w/Main Beam Warning Lamp, Includes: Wire & the Following, NH-E Only, No Longer Serviced, Years: 01/01/1965-05/31/1967
	279863	1	Fuse Assy., 5 Amp., NH-E Only, No Longer Serviced, Years: 01/01/1965-05/31/1968
	C7NN14N000K	1	License Plate Lamp Wire Assy., 12" (304.8mm), 2300-3300, NH-E Only, No Longer Serviced, Start Year: 06/01/1967
	D0NN14N000AC	1	Single Wire Assy., Belgium, Israel, France, NH-E Only, No Longer Serviced, Start Year: 01/01/1970
	D0NN14N000AC	1	Single Wire Assy., Germany, NH-E Only, No Longer Serviced, Years: 01/01/1970-08/31/1970
	E95AE2	2	Grommet, Wire to Fender, w/Hazard Warning Indicators, NH-E Only, Start Year: 01/01/1970
	C7NN13A444C	1	License Plate Lamp Wire Assy., 20" (508.0mm), 2300-3300, NH-E Only, No Longer Serviced, Start Year: 06/01/1967
54	D3NN13A350A	1	Hazard Warning Switch Assy., Germany, Replaces D0NN13A350A, Includes: Switch & Ref. 55, NH-E Only, Start Year: 01/01/1970
55	NLS	1	Switch Bulb Assy., 12 Volt, 2 Watt, J-3, Germany {C5NN13N368A}, Years: 01/01/1970-02/28/1971
55	72GB13464BA	1	Switch Bulb Assy., 12 Volt, 2 Watt, BL-9, Germany, Start Year: 03/01/1971
56	D0NN13N111A	1	Nut, Switch, Germany, NH-E Only, Start Year: 01/01/1970
57	D0NN13N231A	1	Switch Boot & Washer Assy., Germany, NH-E Only, Start Year: 01/01/1970
58	C9NN15B595A	1	Knob, Switch, Germany, NH-E Only, Replace w/D3NN-13A350-A(81830054) switch and D0NN-15B595-A(81824213) knob, Years: 01/01/1970-02/28/1971
58	D0NN15B595A	1	Knob, Switch, Germany, NH-E Only, Start Year: 03/01/1971
	C5NN17K386A	1	Plate, License Plate, France, NH-E Only, Start Year: 01/01/1971
	80682	2	Washer, Lock, 1/4", France, Start Year: 01/01/1971
	7770	2	Nut, Hex, 1/4"-20, France, Start Year: 01/01/1971
	38206S36	2	Screw, Pan Hd, 1/4"-20 x 1/2", France, No Longer Serviced (NHNA), Start Year: 01/01/1971
59	D2NN14N030B	1	Fuse Box Assy., w/Hazard Warning, Except 4500, Start Year: 05/01/1973
59	D2NN14N030B	1	Fuse Box Assy., w/Hazard Warning, w/Cab, 4500, Start Year: 05/01/1973
59	D2NN14N030A	1	Fuse Box Assy., L/Hazard Warning, Except 4500, Start Year: 05/01/1973
59	D2NN14N030A	1	Fuse Box Assy., L/Hazard Warning, L/Cab, 4500, Start Year: 05/01/1973
60	D2NN14N202A	1	Clip, Fuse Box Cover Retaining, No Longer Serviced, Start Year: 05/01/1973
61	44716S8	2/4	Washer, #10, Start Year: 05/01/1973
62	80684	2	Washer, Lock, #10, Start Year: 05/01/1973
63	86511922	2	Screw, Pan Hd, #10-24 x 3/4", Box to Cover, Start Year: 05/01/1973
64	D8NN13N360AC	1	Flasher Unit Assy., L/Cab, FTO-E, Start Year: 05/01/1973
65	D2NN13N395A	1	Mount, Flasher Unit, No Longer Serviced (NHNA), Start Year: 05/01/1973
66	D2NN13N396A	1	Spacer, Flasher Mount, .197" (5.0mm) I.D., No Longer Serviced (NHNA), Start Year: 05/01/1973
67	280254	2	Washer, Lock, Int T, #10, Start Year: 05/01/1973
68	87304	1	Nut, #10-24, Start Year: 05/01/1973
69	86511922	1	Screw, Pan Hd, #10-24 x 3/4", Flasher to Cover, Start Year: 05/01/1973
70	E0NN14N060AA	1	Cover, Flasher & Fuse Box, Start Year: 05/01/1973
71	ET614662	1	Clip, Harness to Cover, W/or L/Hazard Warning,, NH-E Only, Start Year: 05/01/1973

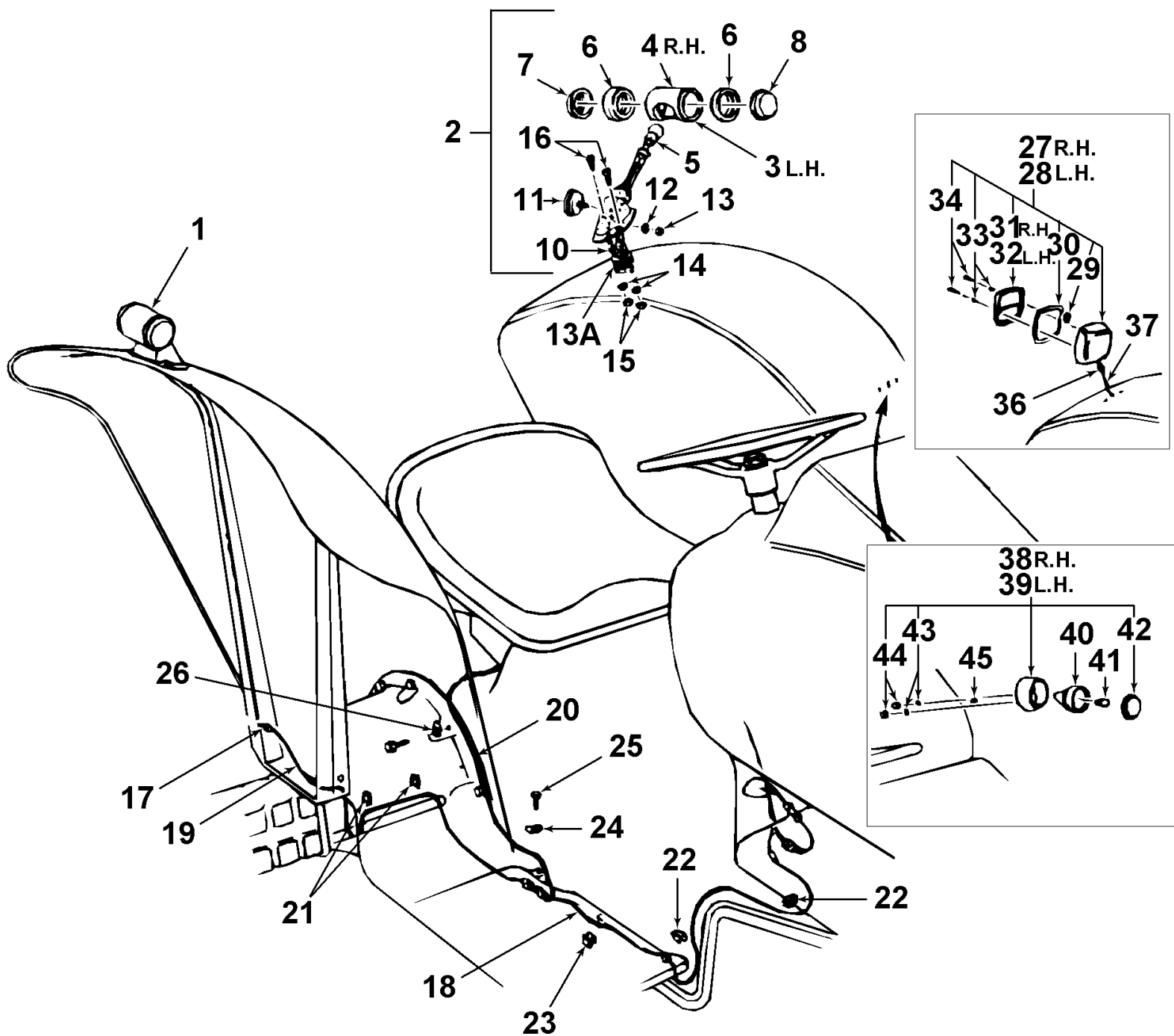

3000-SERIES 3 CYL TRACTOR (1/65-12/74)

11C01[A] REAR LAMPS & WIRING (NH-E) - 2000, 3000

Ref	Part Number	Qty	Description
1	E8NN13200AA	1	Lamp, Reflector & Bracket Assy., Rear R.H., Replaces P/N D2NN-13N200-A, Consist of Holder & Connector Plus:, Start Year: 01/01/1965
2	E8NN13201AA	1	Lamp, Reflector & Bracket Assy., Rear L.H., Replaces C5NN-13405-C, Consist of Holder & Connector Plus:, No Longer Serviced, Start Year: 01/01/1965
3	C5NN13487B	1	Bracket & Body Assy., Rear Lamp R.H., Italy, NH-E Only, No Longer Serviced, Start Year: 01/01/1965
4	C5NN13N488B	1	Bracket & Body Assy., Rear Lamp L.H., Italy & France, NH-E Only, Start Year: 01/01/1965
5	E2NN13465AA	2	Bulb Assy., Lamp, Great Britain & N. Ireland, Start Year: 01/01/1965
6	957E13230	4	Mounting, Side Lamp Lens, Start Year: 01/01/1965
7	957E13450	2	Lens, Side Lamp, Red, Use w/D2NN-13N200-A, Start Year: 01/01/1965
7	E8NN13450AA	AR	Lens, Side Lamp, Red, Used w/#E8NN-13N200-AA, No Longer Serviced
8	957E13208	2	Lens, Side Lamp, White, Use w/# D2NN-13N200-A, Start Year: 01/01/1965
8	E8NN13208AA	AR	Lens, Side Lamp, White, Use w/#E8NN-13N200-AA, No Longer Serviced
10	E93A14463B	2	Terminal, Wiring, Eyelet Type, No Longer Serviced (NHNA), Start Year: 01/01/1965
11	E80NC1	2	Reflector Assy., Use w/#D2NN-13N200-A, No Longer Serviced, Start Year: 01/01/1965
11	E8NN13A565AA	AR	Reflector Assy., Use w/# E8NN-13N200-AA, No Longer Serviced
12	87812	2	Washer, Lock, #8, Start Year: 01/01/1965
13	87653	2	Nut, #8-32, Start Year: 01/01/1965
13A	B16386	2	Grommet, Lamp to Fender, Start Year: 01/01/1965
14	85700573	AR	Washer, Lock, Ext T, 1/4"
15	7770	AR	Nut, Hex, 1/4"-20
16	84467	4	Screw, Truss Hd, G2, 1/4"-20 x 1/2", Lamp to Fender, Start Year: 01/01/1965
17	383441S	AR	Grommet, Lamp Wire to Fender, Start Year: 01/01/1965
18	D0NN14N000B	1	Lamp Wire Assy., L/Stop Lights, From Main Harness, 53" (134.62cm), Start Year: 01/01/1965
18	C7NN14N000C	1	Lamp Wire Assy., Single, w/Stop Lights, Start Year: 04/01/1968
19	C5NN14N000C	1	Lamp Wire Assy., L.H., Red or Red/Blue, 76" (193.04cm), No Longer Serviced, Start Year: 01/01/1965
19	C5NN14N000AM	1	Lamp Wire Assy., L.H., Red, 83" (210.83cm), 2300-3300, NH-E Only, No Longer Serviced, Start Year: 01/01/1965
19	C5NN16N406C	1	Fender Harness Assy., L.H., Replaces P/N C5NN-16N406-C, NH-E Only, No Longer Serviced, Years: 04/01/1968-12/31/1971
19	D0NN16N406V	1	Rear Fender Harness Assy., L.H., No Longer Serviced (NHNA), Start Year: 01/01/1972
20	C5NN14N000N	1	Lamp Wire assy., R.H., 58", Replaces P/N C5NN-14N000-E, No Longer Serviced, Start Year: 01/01/1965
20	C5NN14N000AN	1	Lamp Wire Assy., R.H., Red, 62" (157.48cm), 2300-3300, NH-E Only, No Longer Serviced, Start Year: 01/01/1965
20	C5NN16N406H	1	Fender Harness Assy., R.H., NH-E Only, No Longer Serviced, Years: 04/01/1968-12/31/1971
20	D0NN16N406T	1	Rear Fender Harness Assy., R.H., NH-E Only, No Longer Serviced, Start Year: 01/01/1972
	C5NN14N000AG	1	Single Wire Assy., Green Yellow, w/Stop Lights, 30" (76.2cm) Lg., Not used W/Wide Fenders, United Kingdom or Ireland, NH-E Only, Years: 01/01/1965-03/31/1968
	D0NN14N000Z	1	Single Socket to Side Lights Wire Assy., Blue & Red, w/Stop Lights, 60" (152.40cm) Lg., Replaces P/N C5NN-14N000-AT, No Longer Serviced, Start Year: 01/01/1965
	C5NN14N000AF	1	Single Feed to Stop Lamp Switch Wire Assy., Red, w/Stop Lights, 56" (142.24cm) Lg., Not used W/Wide Fenders, United Kingdom or Ireland, NH-E Only, Years: 01/01/1965-03/31/1968

3000-SERIES 3 CYL TRACTOR (1/65-12/74)

11C01[A] REAR LAMPS & WIRING (NH-E) - 2000, 3000

Ref	Part Number	Qty	Description
	C5NN14N112C	1	Stop Light to Switch Harness Assy., w/Stop Lights, South Africa, Not used W/Wide Fenders, United Kingdom or Ireland, NH-E Only, Years: 01/01/1965-03/31/1968
	C7NN14N112B	1	Stop Light to Switch Harness Assy., w/Stop Lights, South Africa, Not used W/Wide Fenders, United Kingdom or Ireland, NH-E Only, No Longer Serviced, Start Year: 04/01/1968
	C5NN14N000M	1	Rear Lamp Wire Assy., L.H., Red/Blue, 4" (10.16cm), 2120-3120, No Longer Serviced (NHNA), Years: 01/01/1965-03/31/1969
21	354475S36	2	Clip, Wire to Brake Camshaft Loom to Front Support, No Longer Serviced (NH-E), Start Year: 01/01/1965
21	C5NN14N018B	1	Clip, Harness to Handbrake Tube, L.H., w/Handbrake, NH-E Only, No Longer Serviced, Start Year: 01/01/1967
21	C5NN14N199D	2	Clip, Wiring Conduit to Rear Axle Housing, NH-E Only, No Longer Serviced, Start Year: 04/01/1968
22	379758S40	AR	Clip, Wire to Hydraulic Tube Wiring, 1/2", No Longer Serviced (NH-E), Start Year: 01/01/1965
22	C5NN14N002A	1	Clip, Wire Conduit to Hydraulic Manifold, 2300-3300-3400-3500, NH-E Only, No Longer Serviced, Start Year: 01/01/1965
23	117818ES2	3	Clip, Wire Assy. to Platform, L/Stop Lights Except Narrow, Years: 01/01/1965-03/31/1968
23	353298S	1	Clip, Harness to Platform, w/Stop Lights, NH-E Only, Start Year: 01/01/1965
23	C5NN14N204A	2/3	Clip, Rear Lamp Wire To Platform, w/Flashers & Stop Lights, No Longer Serviced (NHNA), Start Year: 01/01/1965
24	E0TA9792	1	Clip, Wire to Support, Start Year: 01/01/1965
26	C5NN14N203A	2	Clip, Wiring to Rear Axle, L/Stop Lights, No Longer Serviced, Start Year: 01/01/1965
26	C5NN14N203B	2	Clip, Wiring to Rear Axle Housing, w/Stop Lights, NH-E Only, No Longer Serviced, Start Year: 01/01/1965
	375911S100	1	Clip, Attach Rear Wire Assy. to Steering Box, 2100-3100, No Longer Serviced (NH-E), Years: 01/01/1965-03/31/1968
	529070	1	Strap, Attach Rear Wire Assy. to Steering Box, 2100-3100, Start Year: 04/01/1968
27	E8NN13N408AA	1	Stop & Rear Lamp Assy., R.H., w/Stop Lights, No Longer Serviced (NHNA), Years: 01/01/1965-03/31/1969
27	D0NN13408C	1	Stop & Rear Lamp Assy., R.H., w/Stop Lights, Replaces P/N C7NN-13N408-A, NHNA Only, No Longer Serviced, Years: 04/01/1969-12/31/1972
27	D2NN13N408D	1	Stop & Rear Lamp Assy., R.H., Antwerp, NH-E Only, No Longer Serviced, Start Year: 01/01/1973
27	D2NN13404D	1	Rear Lamp Assy., R.H., Basildon, Except 2120-3120, NH-E Only, No Longer Serviced, Start Year: 01/01/1973
27	D2NN13404E	1	Rear Lamp Assy., R.H., U.K., Replaces P/N C7NN-13404-A, 2120-3120, NH-E Only, No Longer Serviced, Start Year: 04/01/1969
27	E8NN13N408AA	1	Rear Lamp Assy., R.H., 2120,3120, No Longer Serviced (NHNA), Years: 01/01/1965-03/31/1969
27	E8NN13N408AA	1	Rear Lamp Assy., R.H., 3055, No Longer Serviced (NHNA), Start Year: 01/01/1970
28	E8NN13N407AA	1	Stop & Rear Lamp Assy., L.H., w/Stop Lights, Years: 01/01/1965-03/31/1969
28	D2NN13405D	1	Rear Lamp Assy., L.H., U.K., Except 2120-3120, NH-E Only, Start Year: 04/01/1969
28	D2NN13N407D	1	Rear Lamp Assy., L.H., Antwerp, NH-E Only, No Longer Serviced, Start Year: 04/01/1969
28	D2NN13405E	1	Rear Lamp Assy., L.H., U.K., Replaces P/N C7NN-13405-A, 2120-3120 Includes: Body & Ref. 29 thru 36, NH-E Only, No Longer Serviced, Start Year: 01/01/1965
29	82AG13464AA	2	Bulb, 12 Volt, 24 Watt, w/Stop Lights, Replaces P/N 211E-13465, Start Year: 01/01/1965
29	81715778	1	Bulb, 12 Volt, 2.2 CP, Single Contact, L/Stop Lights, 2120-3120, Years: 04/01/1969-12/31/1972
29	E2NN13465AA	2	Bulb Assy., 12 Volt, L/Stop Lights, Replaces P/N D2NN-13465-A, Start Year: 01/01/1965

3000-SERIES 3 CYL TRACTOR (1/65-12/74)

11C01[A] REAR LAMPS & WIRING (NH-E) - 2000, 3000

Ref	Part Number	Qty	Description
30	C5NN13461A	2	Gasket, Rear Lamp Lens, No Longer Serviced (NH-E), Start Year: 01/01/1965
31	E8NN13N407AA	1	Lens Assy., R.H., U.K., Replaces P/N C5NN-13444-A, Start Year: 01/01/1965
31	E8NN13N408AA	1	Lens Assy., R.H., Antwerp, Replaces P/N C5NN-13444-A, No Longer Serviced (NHNA), Start Year: 01/01/1965
32	E8NN13N407AA	1	Lens Assy., L.H., U.K., Start Year: 01/01/1965
32	D2NN13445B	1	Lens Assy., L.H., Start Year: 01/01/1965
33	359826S	4	Washer, Lens to Body, No Longer Serviced, Start Year: 01/01/1965
34	C5NN13N416A	4	Screw, Pan Hd., #8-32 x 5/8", NH-E Only, Start Year: 01/01/1965
36	C5NN13091A	2	Grommet, Wiring, L/Stop Lights, Except 2120,3120, NH-E Only, No Longer Serviced, Start Year: 01/01/1965
36	C5NN13091A	2	Grommet, Wiring, L/Stop Lights, 2120,3120, NH-E Only, No Longer Serviced, Years: 01/01/1965-03/31/1969
36	C7NN13091C	2	Grommet, Wiring, L/Stop Lights, U.K., 2120,3120, Years: 04/01/1969-12/31/1972
36	C7NN13091C	2	Grommet, Wiring, w/Stop Lights, Part of P/N C7NN-13N865-B Antwerp, Start Year: 04/01/1969
	85700573	2	Washer, Lock, Ext T, 1/4", Start Year: 01/01/1965
	34081S36	2	Nut, 1/4"-28, Start Year: 01/01/1965
	82021001	1	Cover, Fender Wiring, LH, Fender, W/Wheel Handbrake, No Longer Serviced, Start Year: 04/01/1968
	82021001	1	Cover, Fender Wiring, LH, Fender, Germany w/Hazard Warning, Start Year: 01/01/1970
	C5NN14N012C	1	Cover, Fender Wiring, R.H. Fender, w/Wheel Handbrake, Start Year: 04/01/1968
	C5NN14N012C	1	Cover, Fender Wiring, R.H. Fender, Germany, w/Hazard Warning, Start Year: 01/01/1970
38	E8NN13200BA	1	Parking Lamp Assy., R.H., Replaces P/N C5NN-13200-A Except 2300-3300, Start Year: 01/01/1965
38	D2NN13404G	1	Rear Lamp Assy., R.H., Replaces P/N C5NN-13404-B, 2300-3300, No Longer Serviced, Start Year: 01/01/1965
39	E8NN13201BA	1	Parking Lamp Assy., L.H., Replaces P/N C5NN-13201-A Except 2300-3300, No Longer Serviced, Start Year: 01/01/1965
39	D2NN13405G	1	Rear Lamp Assy., L.H., Replaces P/N C5NN-13405-B, 2300,3300 Includes: Body & Ref. 40 thru 42, No Longer Serviced, Start Year: 01/01/1965
40	E8NN13200BA	2	Bulb Mount Assy., Replaces P/N C5NN-13N217-A, Start Year: 01/01/1965
41	E2NN13465AA	2	Bulb, Replaces P/N E0A-13466-B & P/N D2NN-13465-A, Start Year: 01/01/1965
42	957E13208	2	Lens, White, Except 2300,3300, Start Year: 01/01/1965
42	957E13450	2	Lens, Red, 2300,3300, Start Year: 01/01/1965
	E93A14463B	2	Terminal, Wiring, Eyelet Type, No Longer Serviced (NHNA), Start Year: 01/01/1965
43	85700573	2	Washer, Lock, Ext T, 1/4", Start Year: 01/01/1965
44	34081S36	8	Nut, 1/4"-28, Start Year: 01/01/1965
45	375297S	2	Grommet, Lamp Wire to Fender, Start Year: 01/01/1965

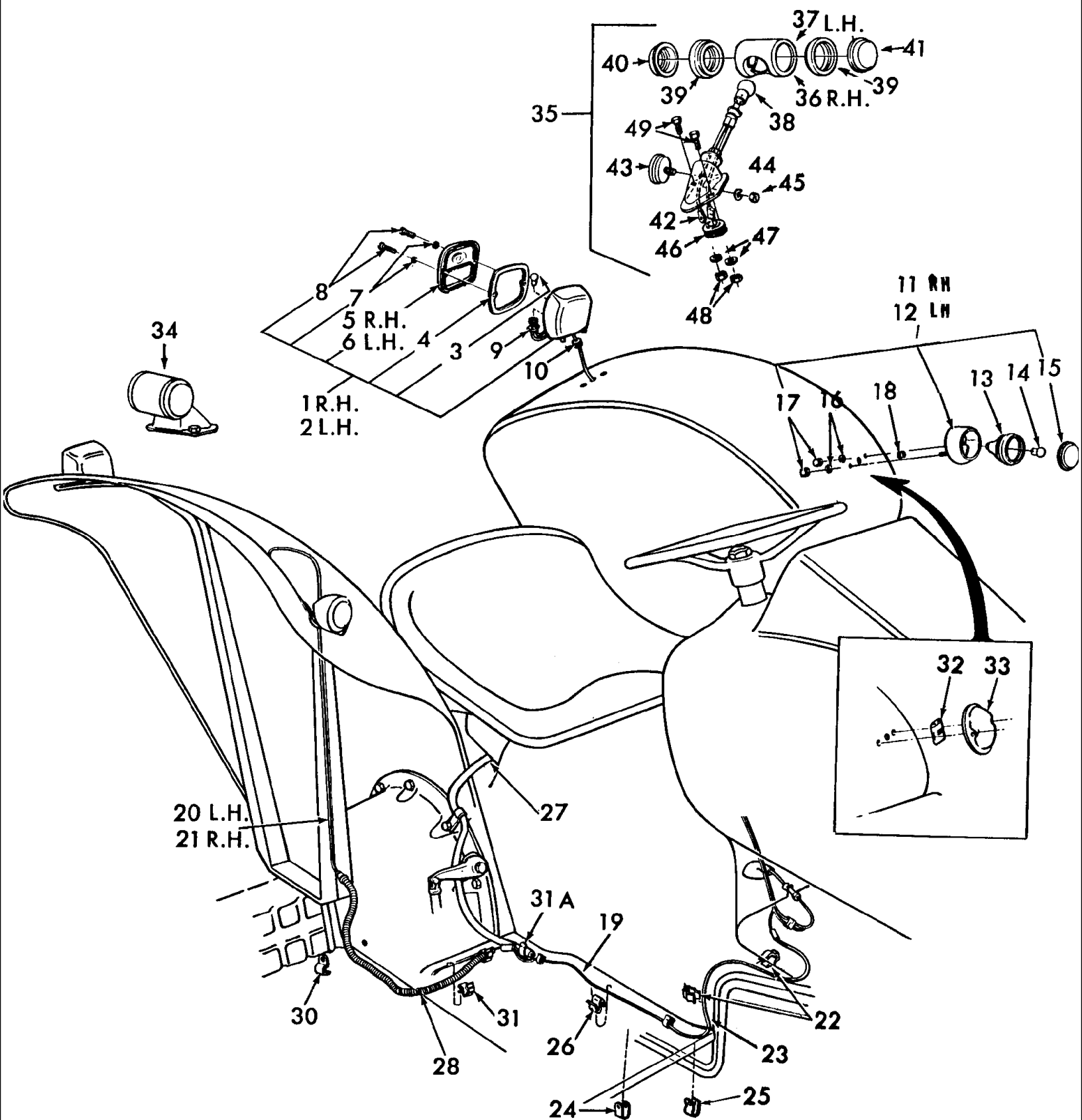

3000-SERIES 3 CYL TRACTOR (1/65-12/74)

11C02 REAR LAMPS & WIRING (NH-E) - 3400, 4000

Ref	Part Number	Qty	Description
1	E8NN13N407AA	1	Lamp Assy., RH, w/Stop Lights, Except Denmark, Years: 01/01/1965-03/31/1969
1	E8NN13N408AA	1	Lamp Assy., RH, U.K., 4100, No Longer Serviced (NHNA), Start Year: 01/01/1965
1	D2NN13N408B	1	Lamp Assy., RH, Antwerp, 4100, NH-E Only, Start Year: 04/01/1969
1	D2NN13N408B	1	Lamp Assy., RH, 4100, Japan, Morocco, La Reunion, Tunisia, NH-E Only, Start Year: 01/01/1972
1	D2NN13N408B	1	Lamp Assy., RH, Denmark, NH-E Only, Start Year: 01/01/1965
1	D2NN13404D	1	Lamp Assy., RH, Replaces C5NN13404E, 3400, NH-E Only, No Longer Serviced, Start Year: 01/01/1966
2	E8NN13N407AA	1	Lamp Assy., LH, w/Stop Lights, Except Denmark, Years: 01/01/1965-03/31/1969
2	E8NN13N407AA	1	Lamp Assy., LH, w/Stop Lights, Antwerp, 4100, Start Year: 04/01/1969
2	E8NN13N407AA	1	Lamp Assy., LH, w/Stop Lights, Denmark, 4100, Start Year: 01/01/1965
2	E8NN13N407AA	1	Lamp Assy., LH, w/Stop Lights, 4100, Japan, Morocco, La Reunion, Tunisia, Start Year: 01/01/1972
2	E8NN13N407AA	1	Lamp Assy., LH, U.K., 4100, Start Year: 01/01/1965
2	D2NN13405D	1	Lamp Assy., LH, Replaces C5NN13405E, 3400, Includes: Body & Ref. 3, NH-E Only, Start Year: 01/01/1966
3	82AG13464AA	2	Bulb, 12 Volt, w/Stop Lights, Start Year: 01/01/1965
3	E2NN13465AA	2	Bulb Assy., 12 Volt, Start Year: 01/01/1965
4	C5NN13461A	2	Gasket, Lens, No Longer Serviced (NH-E), Start Year: 01/01/1965
5	NLS	1	Lens Assy., RH, U.K., Start Year: 01/01/1965
5	NLS	1	Lens Assy., LH, Antwerp, No Longer Serviced (NHNA), Start Year: 01/01/1965
6	E8NN13N407AA	1	Lens Assy., LH, U.K., Start Year: 01/01/1965
6	D2NN13445B	1	Lens Assy., LH, Antwerp, Start Year: 01/01/1965
7	359826S	2	Washer, Lens to Body, No Longer Serviced, Start Year: 01/01/1965
8	C5NN13N416A	2	Screw, Pan Hd., #8-32 x 5/8", NH-E Only, Start Year: 01/01/1965
9	NLS	2	Contact & Wire Assy., Red, w/Stop Lights, (2) Wires 44", Except Denmark {C5NN13N865F}, Years: 01/01/1965-03/31/1969
9	NLS	2	Contact & Wire Assy., w/Stop Lights, Except Denmark {C7NN13N865C}, Start Year: 04/01/1969
9	NLS	2	Contact & Wire Assy., w/Stop Lights, Denmark {C7NN13N865C}, Start Year: 01/01/1965
10	C5NN13091A	2	Grommet, L/Stop Lights, .14 I.D., NH-E Only, No Longer Serviced, Start Year: 01/01/1965
10	C7NN13091C	2	Grommet, w/Stop Lights, Except Denmark, Start Year: 01/01/1965
10	C7NN13091C	2	Grommet, w/Stop Lights, Denmark, Start Year: 01/01/1965
	280278	AR	Washer, Lock, Ext T, 5/16"
	9635082	AR	Nut, G5, 5/16"-18
	87872	4	Screw, Cap, HH, G5, 5/16"-18 x 3/4", Germany, Start Year: 01/01/1965
11	E8NN13200BA	1	Parking Lamp Assy., RH, Includes: Body & Ref. 13 thru 15, Start Year: 01/01/1965
12	E8NN13201BA	1	Parking Lamp Assy., LH, Includes: Body & Ref. 13 thru 15, No Longer Serviced, Start Year: 01/01/1965
13	NSS	2	Bulb Mount Assy., Start Year: 01/01/1965
14	E2NN13465AA	2	Bulb, Lamp, Start Year: 01/01/1965
15	957E13208	2	Lens, Lamp, White, Start Year: 01/01/1965
	E93A14463B	2	Terminal, Wiring, Eyelet Type, No Longer Serviced (NHNA), Start Year: 01/01/1965
16	85700573	AR	Washer, Lock, Ext T, 1/4"
17	34081S36	8	Nut, 1/4"-28, Start Year: 01/01/1965
18	375297S	2	Grommet, Lamp Wire to Fender, Start Year: 01/01/1965

3000-SERIES 3 CYL TRACTOR (1/65-12/74)

11C02 REAR LAMPS & WIRING (NH-E) - 3400, 4000

Ref	Part Number	Qty	Description
19	D0NN14N000B	1	Wire Assy., From Main Harness, L/Stop Lights, 53" (134.62cm), Start Year: 01/01/1965
19	C7NN14N000C	1	Single Wire Assy., w/Stop Lights, Start Year: 04/01/1968
19	C7NN14N111J	1	Switch to Fender Harness Assy., Front, w/Cab, Replaces C5NN14N111E, 4500, NH-E Only, No Longer Serviced, Years: 01/01/1966-12/31/1969
19	C9NN14N111B	1	Switch to Fender Harness Assy., Front, w/Cab, Germany, 4500, NH-E Only, No Longer Serviced, Start Year: 01/01/1970
19	C9NN14N111E	1	Switch to Fender Harness Assy., Front, w/Cab, Germany, Except 4500, NH-E Only, No Longer Serviced, Start Year: 01/01/1970
20	C5NN14N000T	1	Wire Assy., LH, 115" (191.1cm), Except 3400, No Longer Serviced, Start Year: 01/01/1965
20	C5NN14N000N	1	Wire Assy., Red/Blue, 57" (144.78cm), LH, 3400, No Longer Serviced, Start Year: 01/01/1965
20	C5NN16N406C	1	Rear Fender Harness Assy., LH, 4000, NH-E Only, No Longer Serviced, Years: 04/01/1968-12/31/1971
20	D0NN16N406V	1	Rear Fender Harness Assy., LH, 4000, No Longer Serviced (NHNA), Start Year: 01/01/1972
21	D3NN14N000E	1	Wire Assy., RH, Red/Blue, w/Independent PTO, L/Flashers, 60" (152.4cm), Except 4400-4500, NH-E Only, No Longer Serviced, Start Year: 01/01/1965
21	NLS	1	Wire Assy., RH, Red/Blue, 49" (124.46cm) Lg., 3400 {C5NN14N000BC}, Start Year: 01/01/1966
21	C5NN14N000R	1	Wire Assy., RH, Red/Blue, L/Independent PTO, L/Flashers, 68" (172.2cm), 4000 Except 4400-4500, No Longer Serviced (NHNA), Start Year: 01/01/1965
21	C5NN16N406H	1	Rear Fender Harness Assy., RH, 4000, NH-E Only, Years: 04/01/1968-12/31/1971
21	D0NN16N406T	1	Rear Fender Harness Assy., RH, 4000, NH-E Only, Start Year: 01/01/1972
	E5NN14N000AA	1	Wire Assy., LH, Blue/Red, 51" (129.54cm) Lg., 3400, NH-E Only, Start Year: 01/01/1966
22	379758S40	2/4	Clip, Wire to Hydraulic Tube, 1/2" (1.27cm), No Longer Serviced (NH-E), Start Year: 01/01/1965
23	C5NN13N449A	1	Tube, Rear Wire, w/Independent PTO, No Longer Serviced (NH-E), Start Year: 01/01/1965
23	NLS	1	Tube, Rear Wire, 4500, Years: 01/01/1966-03/31/1968
24	C5NN13N448A	1	Clip, Rear Wire Retaining, L/Stop Lights, w/Independent PTO, No Longer Serviced, Start Year: 01/01/1965
25	353729S7	1	Clip, Tube to Transmission Housing, w/Independent PTO, 15/32" x 3/8", NH-E Only, Start Year: 01/01/1965
26	117818ES2	3	Clip, Wire Assy. to Platform, Start Year: 01/01/1965
26	NLS	4	Clip, Brake Cross Shaft Conduit, Oval, 3400 {C5NN14N729A}, Start Year: 01/01/1966
26	375911S100	1	Clip, Wire Assy. to Steering Box, 4100-4400-4500, No Longer Serviced (NH-E), Years: 01/01/1965-03/31/1968
	529070	1	Strap, Attach Wire Assy. to Steering Box, 4100-4400-4500, Start Year: 04/01/1968
27	C7NN14N110L	1	Conduit, Side & Rear Lamp, 73" (185.42cm), No Longer Serviced, Start Year: 01/01/1965
27	NLS	1	Conduit, Wire, 55" (139.7cm) Lg., 3400 {C5NN13N412G}, Start Year: 01/01/1966
27	NLS	1	Conduit, Wire, 47" (119.38cm) Lg., RH, 3400 {C5NN13N412H}, No Longer Serviced, Start Year: 01/01/1966
28	C5NN14N590C	1	Conduit, R.H. Platform to Fender, 28" (71.12cm), Replaces C5NN14N590B, No Longer Serviced (NHNA), Years: 01/01/1965-12/31/1969
28	C7NN14N110L	2	Conduit, Platform to Fender L/Stop Lights, 84", Cut to Required Length, 4400-4500, No Longer Serviced, Start Year: 01/01/1965
	C5NN14N012C	1	Cover, Fender Wiring, RH, w/Wheel Handbrake, 4100-4400-4500, Start Year: 04/01/1968
	C5NN14N012C	1	Cover, Fender Wiring, RH, w/Wheel Handbrake, w/Hazard Warning, Germany, Start Year: 01/01/1970
	82021001	1	Cover, Fender Wiring, LH, W/Wheel Handbrake, 4100-4400-4500, Start Year: 04/01/1968
	82021001	1	Cover, Fender Wiring, LH, W/Wheel Handbrake, w/Hazard Warning, Germany, Start Year: 01/01/1970

3000-SERIES 3 CYL TRACTOR (1/65-12/74)

11C02 REAR LAMPS & WIRING (NH-E) - 3400, 4000

Ref	Part Number	Qty	Description
30	C5NN14N199D	2	Clip, Wiring Conduit to Rear Axle Housing, No Longer Serviced (NH-E), Start Year: 01/01/1965
30	C5NN14N199C	2	Clip, Wiring Conduit, L/Stop Lights, Except 4400-4500, NH-E Only, No Longer Serviced, Start Year: 01/01/1965
30	C5NN14N199C	2	Clip, Wiring Conduit, 4400-4500, NH-E Only, No Longer Serviced, Years: 01/01/1965-12/31/1968
30	C5NN14N199C	1	Clip, Wiring Conduit, 4400-4500, NH-E Only, No Longer Serviced, Start Year: 01/01/1969
30	NLS	4	Clip, Conduit, 3400 {C5NN14N199H}, No Longer Serviced, Start Year: 01/01/1966
31	C5NN14N204A	AR	Clip, Conduit to Platform, No Longer Serviced (NHNA), Start Year: 01/01/1965
31	NLS	1	Clip, Conduit to Platform, 3400 {377870S36}, No Longer Serviced, Start Year: 01/01/1966
31A	C5NN14N199G	1	Clip, Wiring Conduit, Conduit to RH Platform, 4400-4500, No Longer Serviced (NHNA), Start Year: 01/01/1965
31A	E9NN14N199AA	1	Clip, Wiring Conduit to RH Platform, 3400-4100, Start Year: 04/01/1968
31A	C7NN14N199J	2	Clip, Wiring Conduit to Hydraulic Top Cover, 4400-4500, NH-E Only, No Longer Serviced, Start Year: 01/01/1965
32	C5NN14488A	1/2	Connector, Wire, 4 Way Female, France & Italy, NH-E Only, No Longer Serviced, Start Year: 01/01/1965
33	C5NN14N003A	2	Cover, Wiring Connector, France & Italy, NH-E Only, No Longer Serviced, Start Year: 01/01/1965
34	E8NN13200AA	1	Lamp, Reflector & Bracket Assy., Rear, RH, 3400-4400-4500, Start Year: 01/01/1965
35	E8NN13201AA	1	Lamp, Reflector & Bracket Assy., Rear LH, 3400-4400-4500 Includes: Holder, Connector & Ref. 36 thru 45, No Longer Serviced, Start Year: 01/01/1965
36	957E13230	1	Bracket & Body Assy., RH, 3400-4400-4500, Years: 01/01/1965-12/31/1971
37	NLS	1	Bracket & Body Assy., LH, 3400-4400-4500 {957E13280}, Years: 01/01/1965-12/31/1971
38	E2NN13465AA	2	Bulb Assy., 3400-4400-4500, Start Year: 01/01/1965
39	957E13230	4	Mounting, Lens, 3400-4400-4500, Start Year: 01/01/1965
40	957E13450	2	Lens, Red, 3400-4400-4500, Start Year: 01/01/1965
41	957E13208	2	Lens, White, 3400-4400-4500, Start Year: 01/01/1965
42	E93A14463B	2	Terminal, Wiring, Eyelet Type, 3400-4400-4500, No Longer Serviced (NHNA), Start Year: 01/01/1965
43	E80NC1	2	Reflector Assy., 3400,4400,4500, No Longer Serviced, Start Year: 01/01/1965
44	87812	2	Washer, Lock, #8, 3400-4400-4500, Start Year: 01/01/1965
45	87653	2	Nut, #8-32, 3400-4400-4500, Start Year: 01/01/1965
46	B16386	2	Grommet, Lamp to Fender, 3400-4400-4500, Start Year: 01/01/1965
47	85700573	4	Washer, Lock, Ext T, 1/4", 3400-4400-4500, Start Year: 01/01/1965
48	7770	4	Nut, Hex, 1/4"-20, 3400-4400-4500, Start Year: 01/01/1965
49	84467	4	Screw, Truss Hd, G2, 1/4"-20 x 1/2", 3400-4400-4500, Start Year: 01/01/1965
	C5NN14N000AG	1	Single Wire Assy., Green/Yellow, w/Stop Lights, 30" (76.2cm) Lg., Except Wide Fenders, United Kingdom & Ireland, NH-E Only, Years: 01/01/1965-03/31/1968
	C7NN14N000D	1	Single Wire Assy., Trailer Socket to Fender, Green/Yellow, w/Stop Lights, 43" (109.22cm), Except Wide Fenders, United Kingdom & Ireland, NH-E Only, No Longer Serviced, Start Year: 04/01/1968
	D0NN14N000E	1	Single Wire Assy., Trailer Socket to Side Lights, Red, w/Stop Lights, 49", Replaces C5NN14N000AJ, NH-E Only, Start Year: 01/01/1965
	C5NN14N000AF	1	Single Wire Assy., Feed to Stop Lamp Switch, w/Stop Lights, Except Wide Fenders, United Kingdom & Ireland, NH-E Only, Years: 01/01/1965-03/31/1968

11C02 REAR LAMPS & WIRING (NH-E) - 3400, 4000

Ref	Part Number	Qty	Description
	C5NN14N112B	1	Stop Lights to Switch Harness Assy., w/Stop Lights, Except Wide Fenders, United Kingdom & Ireland, NH-E Only, Years: 01/01/1965-03/31/1968
	C5NN14N112J	1	Stop Lights to Switch Harness Assy., w/Stop Lights, 4100, Except Wide Fenders, United Kingdom & Ireland, NH-E Only, No Longer Serviced, Start Year: 04/01/1968

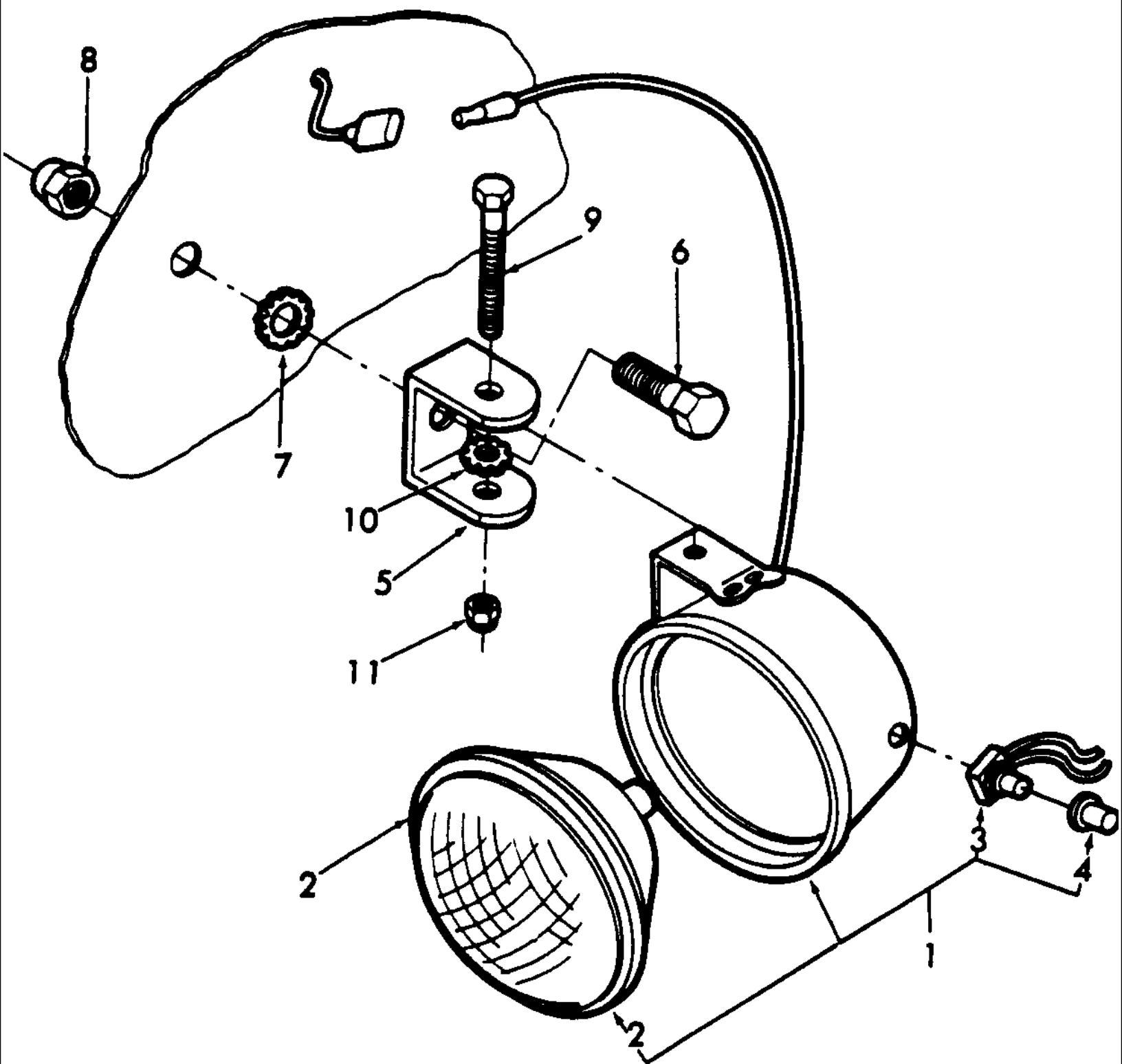

11C03[A] IMPLEMENT LAMP ASSEMBLY (NHNA)

Ref	Part Number	Qty	Description
1	E3NN15A309AA	1	Lamp Assy., L/Switch, NHNA Only, Start Year: 01/01/1981
1	82005479	1	Lamp Assy., w/Switch Includes: Ref. 2, 3 & 4, Start Year: 01/01/1981
2	E3NN15330AA	1	Bulb, Start Year: 09/01/1984
3	E8NN15N550AA	1	Switch, Start Year: 01/01/1982
4	E1NN15N312AA	1	Boot, Start Year: 01/01/1982
5	D9NN13469AA	1	Bracket, NHNA Only, Start Year: 01/01/1982
6	87670	1	Screw, Cap, HH, G5, 1/2"-13 x 1-1/4", Start Year: 01/01/1982
7	281038	1	Washer, Lock, Ext T, 1/2", Start Year: 01/01/1982
8	88871	1	Nut, Lock, GC, 1/2"-13, No Longer Serviced, Start Year: 01/01/1982
9	9636711	1	Screw, Cap, HH, G5, 5/16"-18 x 2", Start Year: 01/01/1982
10	280278	1	Washer, Lock, Ext T, 5/16", Start Year: 01/01/1982
11	34976S7	1	Nut, Lock, G5, 5/16"-18, Start Year: 01/01/1982

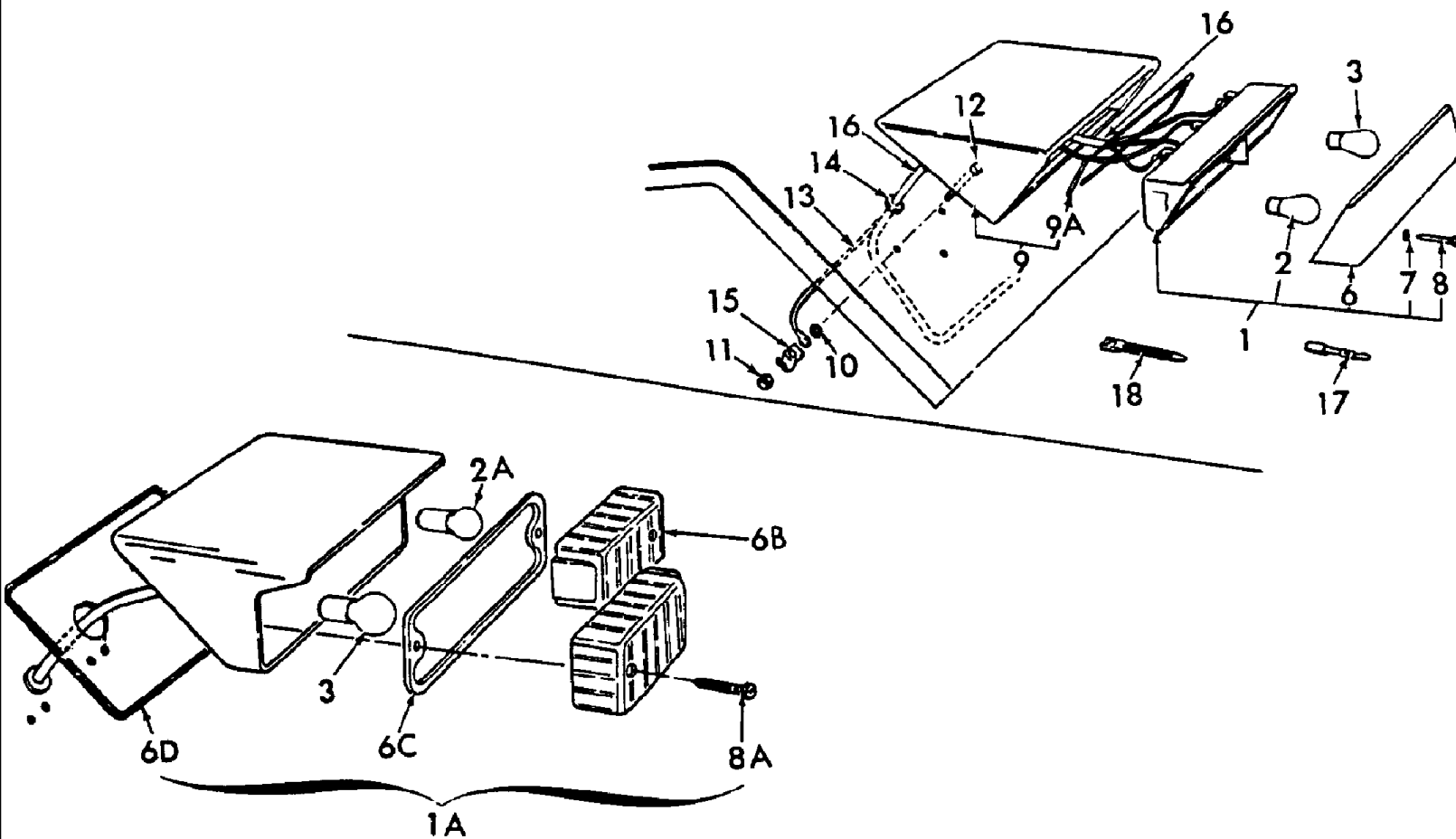

3000-SERIES 3 CYL TRACTOR (1/65-12/74)

11C03[B] SIDE & REAR LIGHTS, FLASHER & WIRING, WIDE FENDERS, HAZARD WARNING (1-73/)

Ref	Part Number	Qty	Description
1	E6NN13N465AA	1	Lamp Assy., Rear Stop & Flasher, RH, Years: 01/01/1970-12/31/1972
1	D8NN13N510AA	1	Lamp Assy., Rear Stop & Flasher, L.H., Years: 01/01/1970-12/31/1972
1	D8NN13N330AB	AR	Lamp Assy., Rear Stop & Flasher, L.H.
	15896221	2	Nut, CL 8, M6 x 1, Years: 01/01/1970-12/31/1972
1	D8NN13N330AB	1	Lamp Assy., Side & Flasher, R.H., No Longer Serviced - Need to order (1)D8NN-13N330-AB(83960367) & (1) D8NN-13N331-AB(83960368)., Years: 01/01/1970-12/31/1972
1	D8NN13N330AB	1	Lamp Assy., Side & Flasher, L.H., Years: 01/01/1970-12/31/1972
1A	D3NN13N328A	1	Lamp Assy., Rear Stop & Flasher, RH, NH-E Only, Start Year: 01/01/1973
1A	D3NN13N329A	1	Lamp Assy., Rear Stop & Flasher, LH, NH-E Only, Start Year: 01/01/1973
1A	D8NN13N330AB	1	Lamp Assy., Side & Flasher, RH, Start Year: 01/01/1973
1A	D8NN13N331AB	1	Lamp Assy., Side & Flasher, LH, Includes: Housing & Ref. 2 thru 8A, Start Year: 01/01/1973
2	529068	4	Bulb, 12 Volt, 10 Watt, Years: 01/01/1970-12/31/1972
2	81AG13466CA	4	Bulb, 12 Volt, Great Britain & N. Ireland, Years: 01/01/1970-12/31/1972
2A	E2NN13465AA	2	Bulb Assy., 12 Volt, 5 Watt, Start Year: 01/01/1973
2A	E2NN13465AA	2/4	Bulb Assy., 12 Volt, Great Britain & N. Ireland, Start Year: 01/01/1973
2A	82AG13464AA	2/4	Bulb Assy., 12 Volt, Start Year: 01/01/1973
3	529068	2/4	Bulb Assy., 12 Volt, 21 Watt, w/or L/Stop Lights, Use W/C9NN-13N328-A(81821856), C9NN-13N329-A(81821857)., Start Year: 01/01/1970
3	82AG13464AA	2/4	Bulb Assy., 12 Volt, Use W/D8NN-13N465-AA(83912170), D8NN-13N510-AA(83912151)., Years: 01/01/1970-12/31/1972
3	529068	2/4	Bulb Assy., 12 Volt, Great Britain & N. Ireland, Start Year: 01/01/1970
6	C9NN13N336A	1	Lens, Rear Lamp, R.H., Use W/C9NN-13N328-A(81821856), C9NN-13N329-A(81821857)., NH-E Only, No Longer Serviced, Years: 01/01/1970-12/31/1972
6	D8NN13444AA	2	Lens, Rear Lamp, R.H. & L.H., Use W/D8NN-13N465-AA(83912170), D8NN-13N510-AA(83912151)., NH-E Only, Years: 01/01/1970-12/31/1972
6	C9NN13N337A	1	Lens, Rear Lamp, L.H., NH-E Only, Years: 01/01/1970-12/31/1972
6	C9NN13N340A	1	Lens, Side Lamp, R.H., NH-E Only, No Longer Serviced, Years: 01/01/1970-12/31/1972
6	C9NN13N341A	1	Lens, Side Lamp, L.H., NH-E Only, No Longer Serviced, Years: 01/01/1970-12/31/1972
	E6NN13N375AA	2	Lens Assy., Germany, Use w/Side & Flash Lamp, Start Year: 01/01/1973
	D3NN13444A	2	Lens Assy., Use w/Stop & Flash Lamp, Start Year: 01/01/1973
6B	E6NN13N375AA	2	Lens, Lamp, Amber-Clear, Start Year: 01/01/1973
6C	D2NN13461A	2	Gasket, Lens, Start Year: 01/01/1973
6D	D8NN13N475AA	2	Gasket, Lamp Mounting, Use W/C9NN-13N328-A(81821856), C9NN-13N329-A(81821857)., Start Year: 01/01/1973
6D	D8NN13N475AA	2	Gasket, Lamp Mounting, Use W/D8NN-13N465-AA(83912170), D8NN-13N510-AA(83912151)., Start Year: 01/01/1973
7	C9NN13N343A	8	Washer, Screw, NH-E Only, Years: 01/01/1970-12/31/1972
8	C9NN13N342A	8	Screw, Lens to Housing, NH-E Only, Years: 01/01/1970-12/31/1972
8A	E6NN13N416AA	4	Screw, Lens to Body, Start Year: 01/01/1973
9	C9NN13N345A	4	Lamp Bracket & Gasket Assy., Includes: Bracket & Ref. 9A, NH-E Only, Years: 01/01/1970-12/31/1972
9A	C9NN13N444A	4	Gasket, Lens, NH-E Only, Years: 01/01/1970-12/31/1972

3000-SERIES 3 CYL TRACTOR (1/65-12/74)

11C03[B] SIDE & REAR LIGHTS, FLASHER & WIRING, WIDE FENDERS, HAZARD WARNING (1-73/)

Ref	Part Number	Qty	Description
10	9672276	8	Washer, Lock, Int T, 3/8", Start Year: 01/01/1970
11	C9NN13N332A	8	Nut, Lamp Mounting Bolt, Hex, 4100-5100-7100, Start Year: 01/01/1970
11	C9NN13N332A	8	Nut, Lamp Mounting Bolt, Hex, Except 4100-5100-7100, Years: 01/01/1970-12/31/1972
12	C9NN13N216A	8	Bolt, HH, Bracket to Fender, NH-E Only, Years: 01/01/1970-12/31/1972
13	C9NN14N000C	4	Ground Wire Assy., NH-E Only, Years: 01/01/1970-12/31/1972
14	383441S	4	Grommet, Rubber, 1/2" I.D. x 1" O.D. x 3/4", Start Year: 01/01/1970
15	353462S36	4	Clip, Wires to Fender, NH-E Only, Start Year: 01/01/1970
16	C9NN16N406A	1	Rear Fender Harness Assy., R.H., 2100-3100-4400-4500, NH-E Only, Start Year: 01/01/1970
16	C9NN16N406B	1	Rear Fender Harness Assy., R.H., 4100-5100, Start Year: 01/01/1970
16	C9NN16N406C	1	Rear Fender Harness Assy., L.H., 4100-5100, Start Year: 01/01/1970
16	C9NN16N406D	1	Rear Fender Harness Assy., L.H., 2100-3100-4400-4500, NH-E Only, Start Year: 01/01/1970
17	C9NN14N000A	2	Single Wire Assy., Plug Link, w/Cab, 3" (76.2mm), 4500, NH-E Only, No Longer Serviced, Start Year: 01/01/1970
18	263117	AR	Cable Tie, 3/32" x 11-1/2" L, Wire Harness Retaining, As Required, Start Year: 01/01/1970
	W0	2	Stop & Flasher Lamp Assy., Rear, Order Wholegoods, Start Year: 01/01/1973
	D2NN13N330B	2	Side & Flasher Lamp Assy., Includes: Housing & the Following, NH-E Only, No Longer Serviced, Start Year: 01/01/1973
	E6NN13N371AA	2	Lens, Side & Flasher Lamp, Start Year: 01/01/1973
	D2NN13N336A	2	Lens, Rear, Stop & Flasher Lamp, NH-E Only, Start Year: 01/01/1973
	D0NN13N373A	4	Screw, Lens Mounting, No Longer Serviced, Start Year: 01/01/1973
	529068	2/4	Lamp Bulb Assy., 12V, Start Year: 01/01/1973
	E2NN13465BA	2	Lamp Bulb Assy., Start Year: 01/01/1973
	D2NN13N374A	8	Washer, Lock, Lamp Mounting, NH-E Only, Start Year: 01/01/1973
	D0NN13N372A	8	Nut, Lamp Mounting, NH-E Only, No Longer Serviced, Start Year: 01/01/1973
	D2NN13N394A	8	Screw, Lamp Mounting, NH-E Only, No Longer Serviced, Start Year: 01/01/1973
	D0NN13N356A	4	Gasket, Lens, No Longer Serviced, Start Year: 01/01/1973
	D2NN13N357A	2	Grommet, Wire at Fender Hole, Use W/# D2NN-13N330-B, NH-E Only, No Longer Serviced, Start Year: 01/01/1973
	D2NN13N376A	2	Grommet, Wire at Fender Hole, Use W/# D2NN-13N328-B, NH-E Only, No Longer Serviced, Start Year: 01/01/1973

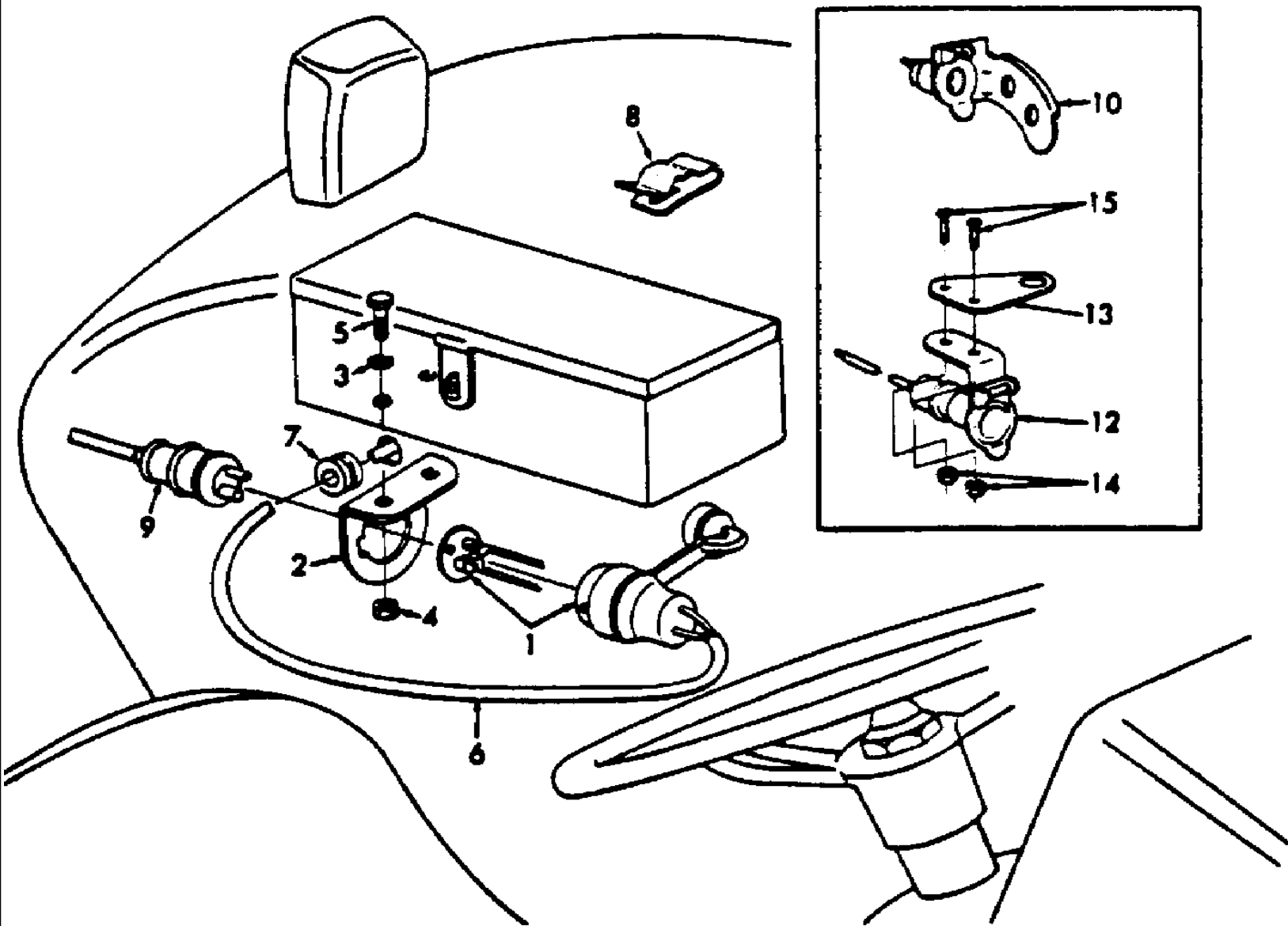

3000-SERIES 3 CYL TRACTOR (1/65-12/74)

11C04 TRAILER LAMP SOCKET KIT, ACCESSORY

Ref	Part Number	Qty	Description
	NLS	1	Kit, Trailer Lamp Socket & Plug, 2 Pole, Includes: Ref. 1 thru 9, U.K. and Antwerp {CFPN13400A}, NH-E Only, Start Year: 01/01/1965
1	C5NN13N406B	1	Socket Assy., Trailer Connection, 2 Pole, Replaces C5NN13N406A, NH-E Only, Start Year: 01/01/1965
2	C5NN13N460C	1	Bracket, Trailer Lamp Socket, Not Part of Kit CFPN13400A, 4500, No Longer Serviced, Start Year: 01/01/1966
	80681	2	Washer, Lock, 5/16", Start Year: 01/01/1966
	86629539	2	Nut, G5, 5/16"-24, Start Year: 01/01/1966
	20677	2	Screw, Cap, HH, G5, 5/16"-24 x 5/8", Not Part of Kit CFPN13400A, 4500, Start Year: 01/01/1966
2		1	Bracket, Mounting, Except 4500, NH-E Only, No Longer Serviced, Start Year: 01/01/1965
3	9672521	2	Washer, Tooth Lock, #10, NH-E Only, Start Year: 01/01/1965
4	86512084	2	Nut, #12-24, Start Year: 01/01/1965
5		2	Screw, Rd Hd, # 12-24 x 3/8", Except 4500, NH-E Only, No Longer Serviced, Start Year: 01/01/1965
6	C5NN14N000BK	1	Wire Assy., 2 Pole, 33" (83.82cm) Lg., 2100, 3100, 4400, 4500, Start Year: 01/01/1965
6	C5NN14N000U	1	Wire Assy., 2 Pole, 46" (116.84cm) Lg., Red & Blue, 4000, 5000, 7100, NH-E Only, Start Year: 01/01/1965
6	C5NN14N000U	1	Wire Assy., 2 Pole, 46" (116.84cm) Lg., Red & Blue, 2120, 3120, NH-E Only, Years: 01/01/1965-03/31/1966
7	375394S	1	Grommet, No Longer Serviced, Start Year: 01/01/1965
8	E0A14659B	1	Clip, Wire to Tool Box, NH-E Only, No Longer Serviced, Start Year: 01/01/1965
9	C5NN14N150D	1	Plug Assy., 2 Pole, 160" (406.4cm) Lg., No Longer Serviced, Start Year: 01/01/1965
	E6NN13A450AA	1	Socket Assy., Trailer Lamp, 7 Pole, Replaces C5NN13A450D, Start Year: 06/01/1967
	C5NN14N000BM	1	Wire Assy., Socket to Side Lamp, 7 Pole, L/Stop Lights, 37" (93.98cm) Lg., 2300, 3300, NH-E Only, No Longer Serviced, Start Year: 06/01/1967
	C5NN14N000BR	1	Wire Assy., Socket to Side Lamp, 7 Pole, L/Stop Lights, 46" (116.84cm) Lg., 4000, 5000, 7100, NH-E Only, Start Year: 06/01/1967
	C5NN14N000BL	1	Wire Assy., Socket to Side Lamp, 7 Pole, W/Standard Seat, 26" (6.04cm) Lg., Replaces C5NN14N000N, 2300, 3300 with Standard Seat, NH-E Only, No Longer Serviced, Start Year: 06/01/1967
	C7NN14N000K	1	Wire Assy., Socket to Side Lamp, 7 Pole, w/Deluxe Seat, 2300, 3300, NH-E Only, No Longer Serviced, Start Year: 11/01/1968
	C5NN13N850A	1	Wiring Assy., Ground, 7 Pole, w/Deluxe Seat, 2300, 3300, NH-E Only, No Longer Serviced, Start Year: 11/01/1968
	C5NN13N460B	1	Bracket, 7 Pole, Socket to Deluxe Seat, 2300, 3300, NH-E Only, No Longer Serviced, Start Year: 11/01/1968
10	NLS	1	Socket Assy., Trailer Lamp Disconnect, Accessory, 2000, 3000, NHNA Only, No Longer Serviced, Start Year: 01/01/1965
12	NLS	1	Socket Assy., Trailer Lamp Disconnect, 3000, 4000, 5000, 7000, NHNA Only, No Longer Serviced, Start Year: 01/01/1965
13	C5NN13N460A	1	Bracket, Trailer Lamp Socket, 3000, 4000, 5000, 7000, NHNA Only, No Longer Serviced, Start Year: 01/01/1965
14	87825	AR	Nut, G2, #10-32
15	31596S	2	Screw, Fillister Hd, #10-32 x 3/8", Bracket to Socket, NHNA Only, No Longer Serviced, Start Year: 01/01/1965

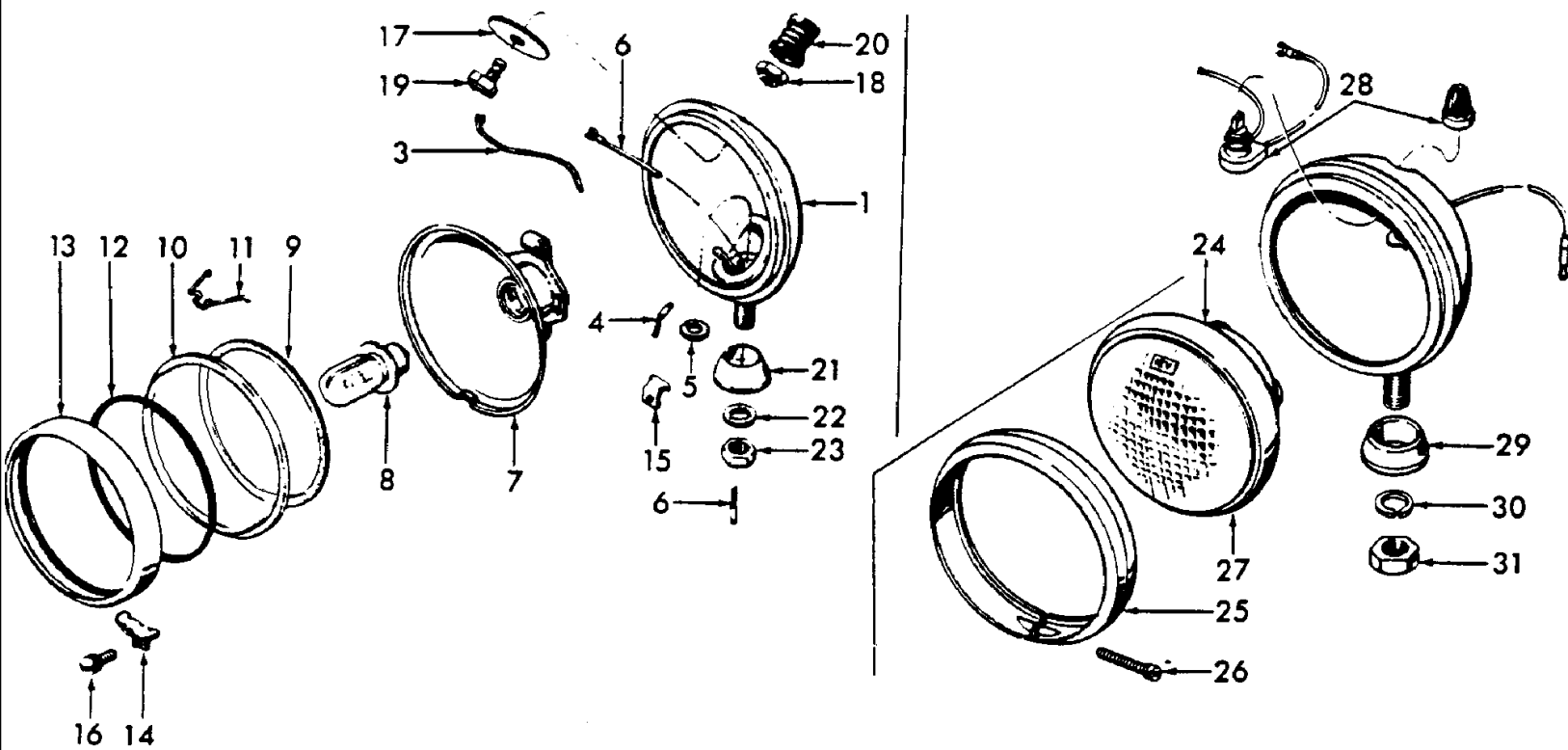

3000-SERIES 3 CYL TRACTOR (1/65-12/74)

11C05 PLOW (PLOUGH) & IMPLEMENT LAMP ASSEMBLIES, ACCESSORY

Ref	Part Number	Qty	Description
	E3NN13N000AB26M	1	Lamp Assy., Plough, Includes: Ref. 1 through 23, U.K. and Antwerp, Start Year: 01/01/1965
1	C5NN15N490A	1	Body & Stud Assy., NH-E Only, Start Year: 01/01/1965
3	C5NN13N028B	1	Wire Assy., Switch, 5" (12.7cm) Lg., NH-E Only, No Longer Serviced, Start Year: 01/01/1965
4	C5NN13N850D	1	Wire Assy., Ground, 7" (17.78cm) Lg., Start Year: 01/01/1965
5	C5NN13N069A	3	Washer, Wire Retaining, Start Year: 01/01/1965
6	C5NN13N028A	1	Wire Assy., Switch, 17" (43.18cm) Lg., NH-E Only, No Longer Serviced, Start Year: 01/01/1965
7	D2NN13N118A	1	Reflector & Contact Assy., Includes: Reflector & Contact Assy., No Longer Serviced, Start Year: 01/01/1965
	D2NN13N119A	1	Contact Assy., No Longer Serviced (NHNA), Start Year: 01/01/1965
8	C5NN13N014A	1	Bulb, Single Filament, Start Year: 01/01/1965
9	E1ADKN13068	1	Gasket, Lens to Reflector, Start Year: 01/01/1965
10	E3NN13N000AB26M	1	Lens, Start Year: 01/01/1965
11	E1ADKN13061	1	Retainer, Lens, Start Year: 01/01/1965
12	E04C13066	1	Gasket, Lens, Start Year: 01/01/1965
13	C5NN15513A	1	Door, Start Year: 01/01/1965
14	E1ADKN13016	1	Catch, Door, NH-E Only, No Longer Serviced, Start Year: 01/01/1965
15	D2NN13N015A	1	Catch, Door, No Longer Serviced (NH-E), Start Year: 01/01/1965
16	C5NN13N018A	1	Screw, Door, U.S., Start Year: 01/01/1965
16	D2NN13N018A	1	Screw, Door, U.K.-Antwerp, No Longer Serviced (NH-E), Start Year: 01/01/1965
17	C5NN13N031A	1	Insulation, Switch, NH-E Only, No Longer Serviced, Start Year: 01/01/1965
18	C5NN13N034A	1	Nut, Switch, NH-E Only, No Longer Serviced, Start Year: 01/01/1965
19	C5NN15N550B	1	Switch Assy., NH-E Only, No Longer Serviced, Start Year: 01/01/1965
20	C5NN13N011A	1	Sheath, Switch, NH-E Only, No Longer Serviced, Start Year: 01/01/1965
21	C5NN13N012A	1	Pedestal, Start Year: 01/01/1965
22	34910S	1	Washer, Lock, Int T, 9/16", NHNA Only, No Longer Serviced, Start Year: 01/01/1965
23	C5NN15N000A	1	Nut, to Fender, 9/16"-26, Start Year: 01/01/1965
	B16386	1	Grommet, Rubber, Plough Lamp Wire, .25 ID x .50 OD (6.35 x 12.7mm), Start Year: 01/01/1965
24	86545963	1	Lamp Assy., Implement Rear, 12 Volt, L/Cab, Accessory, U.S., Start Year: 01/01/1965
24	D5NN15A309A	1	Lamp, Implement Rear, 12 Volt, w/Cab, Includes: Base & Ref. 25 thru 31, NHNA Only, Start Year: 01/01/1965
25	86529682	1	Ring, Lamp, No Longer Serviced (NH-E), Start Year: 01/01/1965
26	NLS	1	Screw, Fillister Hd., #8-32 x 1-1/4" {31458S}, Start Year: 01/01/1965
27	E3NN15330AA	1	Bulb Assy., 12 Volt, Start Year: 01/01/1965
28	C5NN15N550A	1	Switch Assy., Start Year: 01/01/1965
29	C5NN13A097A	1	Adapter, Mounting, No Longer Serviced, Start Year: 01/01/1965
30	80679	1	Washer, Lock, 1/2", Start Year: 01/01/1965
31	280963	1	Nut, G5, 1/2"-20, No Longer Serviced, Start Year: 01/01/1965

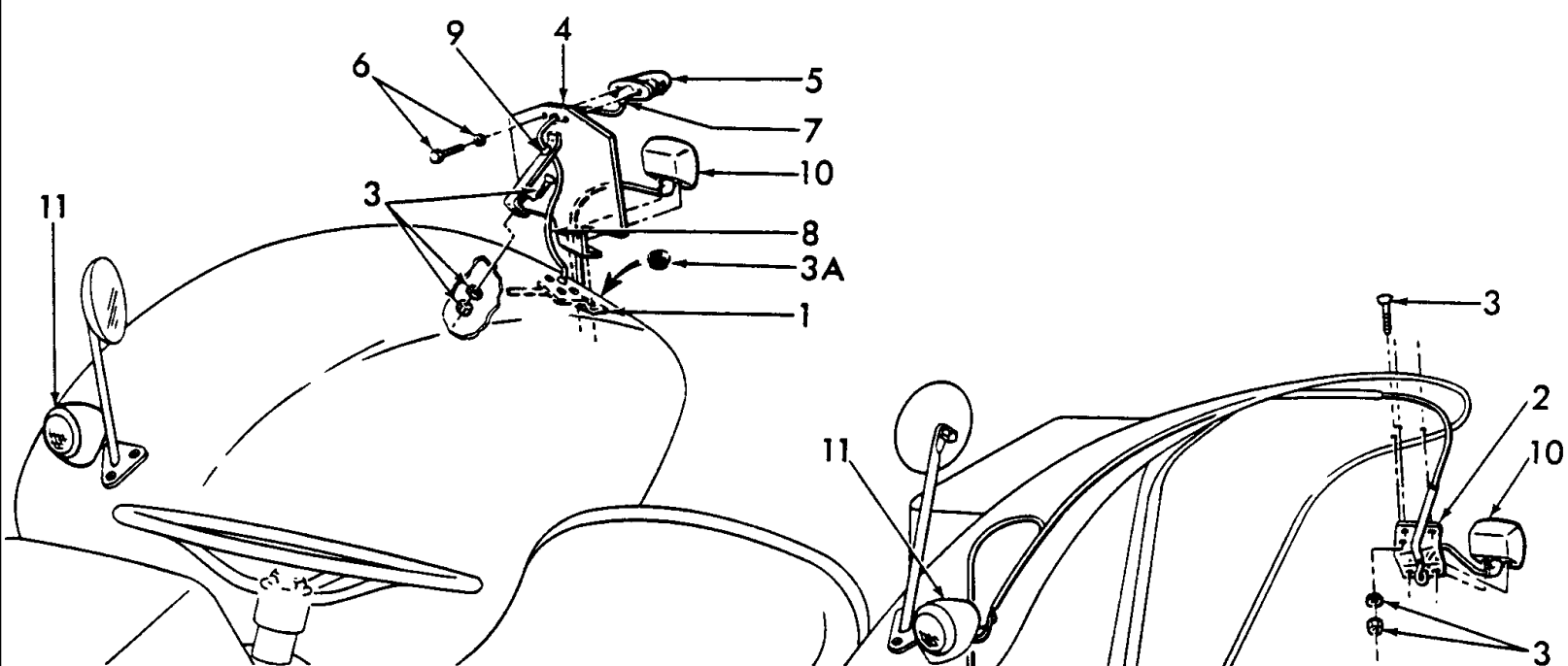

3000-SERIES 3 CYL TRACTOR (1/65-12/74)

11C06 REAR LICENSE LAMP & BRACKET, U.K.

Ref	Part Number	Qty	Description
1	C5NN13433A	1	Bracket Assy., Rear Lamp, RH, 2120-3120, NH-E Only, No Longer Serviced, Years: 01/01/1965-03/31/1966
1	C7NN13433A	1	Bracket Assy., Rear Lamp, RH, 2120-3120, NH-E Only, No Longer Serviced, Start Year: 04/01/1969
	NLS	1	Bracket Assy., Rear License Plate, RH, 3400 {C5NN17N380C}, Start Year: 01/01/1966
2	C7NN13470A	1	Bracket Assy., Rear Lamp, LH, 2120-3120, NH-E Only, No Longer Serviced, Start Year: 04/01/1969
	NLS	1	Bracket Assy., Rear License Plate, LH, 3400 {C5NN17N387A}, No Longer Serviced, Start Year: 01/01/1966
3	34927S7	8	Washer, Lock, Ext T, #12, Except 2120, NH-E Only, No Longer Serviced, Start Year: 01/01/1965
3	86509309	8	Nut, G5, 1/4"-28, Except 2120, Start Year: 01/01/1965
3		8	Screw, Pan Hd, 1/4"-28 x 5/8", Except 2120, NH-E Only, Start Year: 01/01/1965
3	86529539	7	Washer, Lock, Int T, 1/4", 2120-3120, Start Year: 04/01/1969
3	7770	7	Nut, Hex, 1/4"-20, 2120-3120, Start Year: 04/01/1969
3		7	Screw, Rd Hd, 1/4"-20 x 5/8", 2120-3120, NH-E Only, Start Year: 04/01/1969
3A	115434ES	2	Plug, Excess Fender Hole, 2120, NH-E Only, Start Year: 04/01/1969
	80701	1	Washer, 1/4", 3400, Start Year: 01/01/1966
	85700573	1	Washer, Lock, Ext T, 1/4", 3400, Start Year: 01/01/1966
	7770	1	Nut, Lock, 1/4"-20, 3400, Start Year: 01/01/1966
	NLS	1	Screw & Washer Assy., Oval Hd., 1/4"-20 x 5/8", 3400 {50820S36}, No Longer Serviced, Start Year: 01/01/1966
4	C5NN17A385E	1	Bracket, License Plate Mounting, NH-E Only, No Longer Serviced, Start Year: 01/01/1965
5		1	Lamp Assy., Rear License, NH-E Only, No Longer Serviced, Start Year: 01/01/1965
	100E13564A1	1	Lens, Lamp Assy., Start Year: 01/01/1965
	E83W13568	1	Gasket, Lens, Start Year: 01/01/1965
	81AG13466BA	1	Bulb, Rear License Lamp, Start Year: 01/01/1965
6	85700573	2	Washer, Lock, External Tooth, 1/4", Start Year: 01/01/1965
6	280640	2	Screw, Cap, HH, G5, 1/4"-28 x 1/2", Except 2120-3120, Start Year: 01/01/1965
6	280781	2	Screw, Cap, HH, G5, 1/4"-28 x 5/8", 2120-2130, Start Year: 01/01/1965
7	E166NC9	1	Shroud, License Lamp Wire, No Longer Serviced (NHNA), Start Year: 01/01/1965
8	C5NN14N000AK	1	Wire Assy., Rear License Lamp, Except 3400, NH-E Only, No Longer Serviced, Start Year: 01/01/1965
8	NLS	1	Wire Assy., Rear License Lamp, Red/Blue, 93" (236.22cm) Lg., 3400 {C5NN14N000BA}, Start Year: 01/01/1966
	376507S100	2	Clip, Wire to Seat & Platform, w/Pan Seat, 5100, Start Year: 04/01/1968
	C7NN14N199E	2	Clip, Wire to Seat & Platform, w/Deluxe Seat, 5100, NH-E Only, Start Year: 04/01/1968
9	375394S	1	Grommet, Wire, No Longer Serviced, Start Year: 01/01/1965
9	358194S	1	Grommet, Wire to Bracket, 3400, No Longer Serviced, Start Year: 01/01/1966
	E95AE2	1	Grommet, Wire to Fender, NH-E Only, Start Year: 01/01/1966
		1	Clip, Wire to Fender, 3400, NH-E Only, Start Year: 01/01/1966
10	E8NN13N408AA	1	Lamp Assy., Rear, RH, No Longer Serviced (NHNA), Start Year: 01/01/1965
10	E8NN13N407AA	1	Lamp Assy., Rear, LH, , Refer to Fig. 11C2 or 11C3 for Breakdown, Start Year: 01/01/1965
11	E8NN13200BA	1	Lamp Assy., Parking, RH, Start Year: 01/01/1965
11	E8NN13201BA	1	Lamp Assy., Parking, LH, Refer to Fig.s 11C2 or 11C3 for Components, No Longer Serviced, Start Year: 01/01/1965

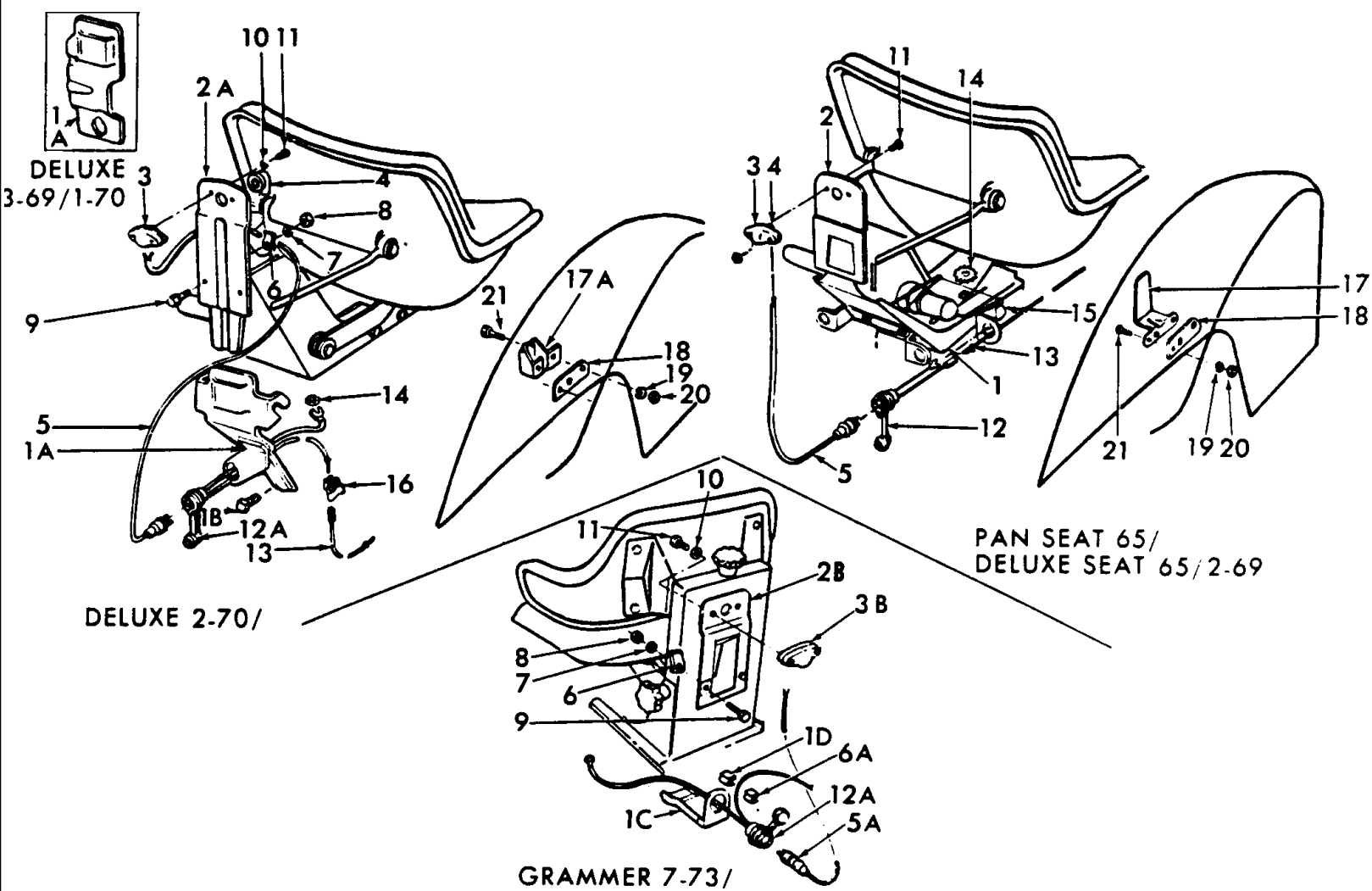

3000-SERIES 3 CYL TRACTOR (1/65-12/74)

11C07 REAR LICENSE PLATE LAMP & BRACKET, NH-E

Ref	Part Number	Qty	Description
1	C5NN17N380A	1	Bracket Assy., Mounting, w/Pan Seat, 2000-3000-4000, NH-E Only, No Longer Serviced, Start Year: 01/01/1965
1	C5NN17N380A	1	Bracket Assy., w/Deluxe Seat, 2000-3000-4000, NH-E Only, No Longer Serviced, Years: 01/01/1965-02/28/1969
1	C5NN17N380B	1	Bracket Assy., Mounting, w/Pan Seat, 5000, NH-E Only, No Longer Serviced, Start Year: 01/01/1965
1	C5NN17N380B	1	Bracket Assy., w/Deluxe Seat, 5000, NH-E Only, No Longer Serviced, Years: 01/01/1965-02/28/1969
1A	C7NN17N388A	1	Bracket, Mounting, w/Deluxe Seat, NH-E Only, No Longer Serviced, Years: 03/01/1969-01/31/1970
1A	D2NN17N391A	1	Bracket, Mounting, w/Deluxe Seat, Except Grammer Seat, No Longer Serviced (NHNA), Start Year: 02/01/1970
1B	PL	1	Screw, Set, Bracket Retaining, 1/4"-20 x 1/2", Except Grammar Seat, Start Year: 02/01/1970
1C	E9NN13N460CA	1	Bracket, Lamp Socket, w/Grammar Seat, Start Year: 07/01/1973
1D	D3NN14N204A	1	Clip, Ground Wire to Bracket, w/Grammar Seat, NH-E Only, No Longer Serviced, Start Year: 07/01/1973
2	D9NN17A385AA	1	Bracket, Mounting, w/Pan Seat, NHNA Only, Start Year: 01/01/1965
2	D9NN17A385AA	1	Bracket, Mounting, w/Deluxe Seat, NHNA Only, Years: 01/01/1965-02/28/1969
2A	C7NN17A385B	1	Bracket, Mounting, w/Deluxe Seat, Except Grammar Seat, No Longer Serviced (NHNA), Start Year: 03/01/1969
2A	C7NN17A385B	1	Bracket, Mounting, w/Deluxe Seat, 7100, No Longer Serviced (NHNA), Years: 01/01/1971-06/30/1973
2B	D9NN17A385FB	1	Bracket, License Plate Mounting, w/Grammer Seat, NH-E Only, No Longer Serviced, Start Year: 07/01/1973
3	E8NN13N775AA	1	License Plate Lamp Assy., Start Year: 01/01/1965
	100E13564A1	1	Lens, Lamp Assy., Start Year: 01/01/1965
	E83W13568	1	Gasket, Lens, Start Year: 01/01/1965
4	E166NC9	1	Shroud, Lamp Connector, No Longer Serviced (NHNA), Start Year: 01/01/1965
5	C5NN14N150D	1	Plug & Wire Assy., Socket to Lamp, Except Grammer Seat, No Longer Serviced, Start Year: 01/01/1965
5	C5NN14N150D	1	Plug & Wire Assy., Socket to Lamp, 7100, No Longer Serviced, Years: 01/01/1971-06/30/1973
5A	D3NN14N150A	1	Lamp Plug & Wire Assy., w/Grammer Seat, NH-E Only, No Longer Serviced, Start Year: 07/01/1973
6		1	Clip, Plug & Wire Assy. to Plate Bracket, w/Deluxe & Grammer Seat, NH-E Only, Start Year: 03/01/1969
6A	D3NN14N204B	1	Clip, Lamp Wire to Bracket, w/Grammer Seat, NH-E Only, No Longer Serviced, Start Year: 07/01/1973
7	80682	1	Washer, Lock, 1/4", Start Year: 03/01/1969
8	7770	1	Nut, Hex, 1/4"-20, Start Year: 03/01/1969
9	38206S36	1	Screw, Pan Hd, 1/4"-20 x 1/2", W/Deluxe & Grammer Seat, No Longer Serviced, Start Year: 03/01/1969
10	85700573	1	Washer, Lock, Ext T, 1/4", Start Year: 01/01/1965
11	280781	2	Screw, Cap, HH, G5, 1/4"-28 x 5/8", Start Year: 01/01/1965
12	C5NN13N406B	1	Trailer Connection Socket Assy., w/Pan Seat, NH-E Only, Start Year: 01/01/1965
12	C5NN13N406B	1	Trailer Connection Socket Assy., w/Deluxe Seat, NH-E Only, Years: 01/01/1965-02/28/1969
12A	C9NN13N406A	1	Trailer Connection Socket Assy., w/Deluxe & Grammer Seat, Start Year: 03/01/1969
13	C5NN14N000Z	1	Wire Assy., w/Pan Seat, 22" (55.88cm), 4000 Except 4400-4500, No Longer Serviced (NHNA), Years: 01/01/1965-03/31/1968
13	C5NN14N000Z	1	Wire Assy., w/Pan & Deluxe Seat, 22" (55.88cm), 2000-3000, No Longer Serviced (NHNA), Start Year: 01/01/1965
13	C5NN14N000M	1	Wire Assy., w/Pan Seat, 4" (10.16cm), 4000 Except 4400-4500, No Longer Serviced (NHNA), Start Year: 04/01/1968

3000-SERIES 3 CYL TRACTOR (1/65-12/74)

11C07 REAR LICENSE PLATE LAMP & BRACKET, NH-E

Ref	Part Number	Qty	Description
13	C5NN14N000M	1	Wire Assy., w/Deluxe Seat, 4" (10.16cm), 4000, No Longer Serviced (NHNA), Years: 04/01/1968-02/28/1969
13	C7NN14N000R	1	Wire Assy., w/Pan Seat, 49" (124.45cm), 4400-4500, NH-E Only, No Longer Serviced, Start Year: 01/01/1965
13	C5NN14N000BK	1	Wire Assy., w/Pan Seat, 33" (83.82cm), 5100, Years: 01/01/1965-03/31/1968
13	C5NN14N000BK	1	Wire Assy., w/Deluxe Seat, 33" (83.82cm), 4000-5100-7100, Start Year: 03/01/1969
13	C7NN14N000E	1	Wire Assy., w/Pan Seat, 40" (101.6cm), 5100, NH-E Only, No Longer Serviced, Start Year: 04/01/1968
13	C7NN14N000E	1	Wire Assy., w/Deluxe Seat, 40" (101.6cm), 5100, NH-E Only, No Longer Serviced, Years: 04/01/1968-02/28/1969
13	C5NN14N000U	1	Wire Assy., w/Deluxe Seat, 46" (116.84cm), Ireland, Spain, 5000-7100, NH-E Only, Start Year: 03/01/1969
13	C5NN14N000AK	1	Wire Assy., 2120-3120, NH-E Only, No Longer Serviced, Years: 01/01/1965-03/31/1969
	C7NN14541A	1	Conduit, Bracket Socket Wire, 5100-7100, NH-E Only, No Longer Serviced, Start Year: 04/01/1968
14	356420S8	1	Washer, Flat, w/Deluxe Seat, 7/16" ID x 1" OD, Start Year: 01/01/1965
14A	9715503	1	Washer, Lock, Ext T, 7/16", W/Pan Seat, Start Year: 01/01/1965
15	40515S7	1	Screw, Pan Hd., w/Pan Seat, #10-24 x 3/8", NH-E Only, Start Year: 01/01/1965
16	C5NN9N340C	1	Clip, Wire to Seat Base, w/Deluxe Seat, Except Grammer Seat, Start Year: 01/01/1965
16	C5NN9N340C	1	Clip, Wire to Seat Base, w/Deluxe Seat, 7100, Years: 01/01/1971-06/30/1973
17	C9NN17N386C	1	Bracket, Retaining, w/Pan Seat, Replaces C5NN17N386B, NH-E Only, No Longer Serviced, Start Year: 01/01/1965
17	C9NN17N386C	1	Bracket, Retaining, w/Deluxe Seat, NH-E Only, No Longer Serviced, Years: 01/01/1965-02/28/1969
17A	C7NN17N386A	1	Bracket, Retaining, w/Deluxe Seat, NH-E Only, No Longer Serviced, Years: 03/01/1969-01/31/1970
17A	C9NN17N386B	1	Bracket, Retaining, w/Deluxe Seat, No Longer Serviced (NHNA), Start Year: 02/01/1970
17A	C9NN17N386B	1	Bracket, Retaining, w/Deluxe Seat, 7100, No Longer Serviced (NHNA), Years: 01/01/1971-06/30/1973
18	C9NN17N389A	1	Plate, Reinforcement, Retaining Bracket, Replaces C7NN17N389A, No Longer Serviced (NHNA), Start Year: 01/01/1965
18	C9NN17N389A	1	Plate, Reinforcement, Retaining Bracket, 7100, No Longer Serviced (NHNA), Years: 01/01/1971-06/30/1973
19	280278	2	Washer, Lock, Ext T, 5/16", Start Year: 01/01/1965
20	9635082	2	Nut, G5, 5/16"-18, Start Year: 01/01/1965
21	87872	2	Screw, Cap, HH, G5, 5/16"-18 x 3/4", Start Year: 01/01/1965
	263117	2	Cable Tie, 3/32" x 11-1/2" L, Wire to Conduit, South Africa, 5000, Years: 01/01/1965-03/31/1968
	C5NN17K386A	1	Plate, w/Auto Hitch, w/U.K. Fenders, France, NH-E Only, Start Year: 06/01/1967
	C5NN17K386A	1	Plate, w/Automatic Hitch, w/Wide Fenders, France, NH-E Only, Start Year: 01/01/1971
	38206S36	2	Screw, Pan Hd, 1/4"-20 x 1/2", No Longer Serviced (NHNA), Start Year: 06/01/1967
	C7NN13A444C	2	Lamp Wire Assy., Black, w/Deluxe Seat, 9" Lg., 2300-3300, NH-E Only, No Longer Serviced, Start Year: 06/01/1967
	CFPN17N390A	1	Kit, Lamp, Accessory, w/Pan Type Seat, 2000, 3000, 4000, Includes: Parts Listed Below, NH-E Only, Years: 01/01/1965-03/31/1968
	CFPN17N390B	1	Kit, Lamp, Accessory, w/Pan Type Seat, 5000, Includes: Parts Listed Below, NH-E Only, Years: 01/01/1965-03/31/1968
	C5NN17N380A	1	Bracket Assy., 2000, 3000, 4000, NH-E Only, No Longer Serviced
	40515S7	1	Screw, NH-E Only

3000-SERIES 3 CYL TRACTOR (1/65-12/74)

11C07 REAR LICENSE PLATE LAMP & BRACKET, NH-E

Ref	Part Number	Qty	Description
	C5NN17N380B	1	Bracket Assy., 5000, NH-E Only, No Longer Serviced
	C5NN14N000Z	1	Wire Assy., 2000, 3000, 4000, No Longer Serviced (NHNA)
	C5NN17A385A	1	Bracket, NH-E Only
	C5NN14N000BK	1	Wire Assy., 5000
	E8NN13N775AA	1	Lamp Assy.
	C9NN17N386C	1	Bracket, NH-E Only, No Longer Serviced
	E166NC9	1	Shroud, No Longer Serviced (NHNA)
	80681	2	Washer, Lock, 5/16"
	C5NN14N150D	1	Plug Assy., No Longer Serviced
	9635082	2	Nut, G5, 5/16"-18
	80682	2	Washer, Lock, 1/4"
	87872	2	Screw, Cap, HH, G5, 5/16"-18 x 3/4"
	280781	2	Screw, Cap, HH, G5, 1/4"-28 x 5/8"
	C5NN13N406B	1	Socket Assy., No Longer Serviced

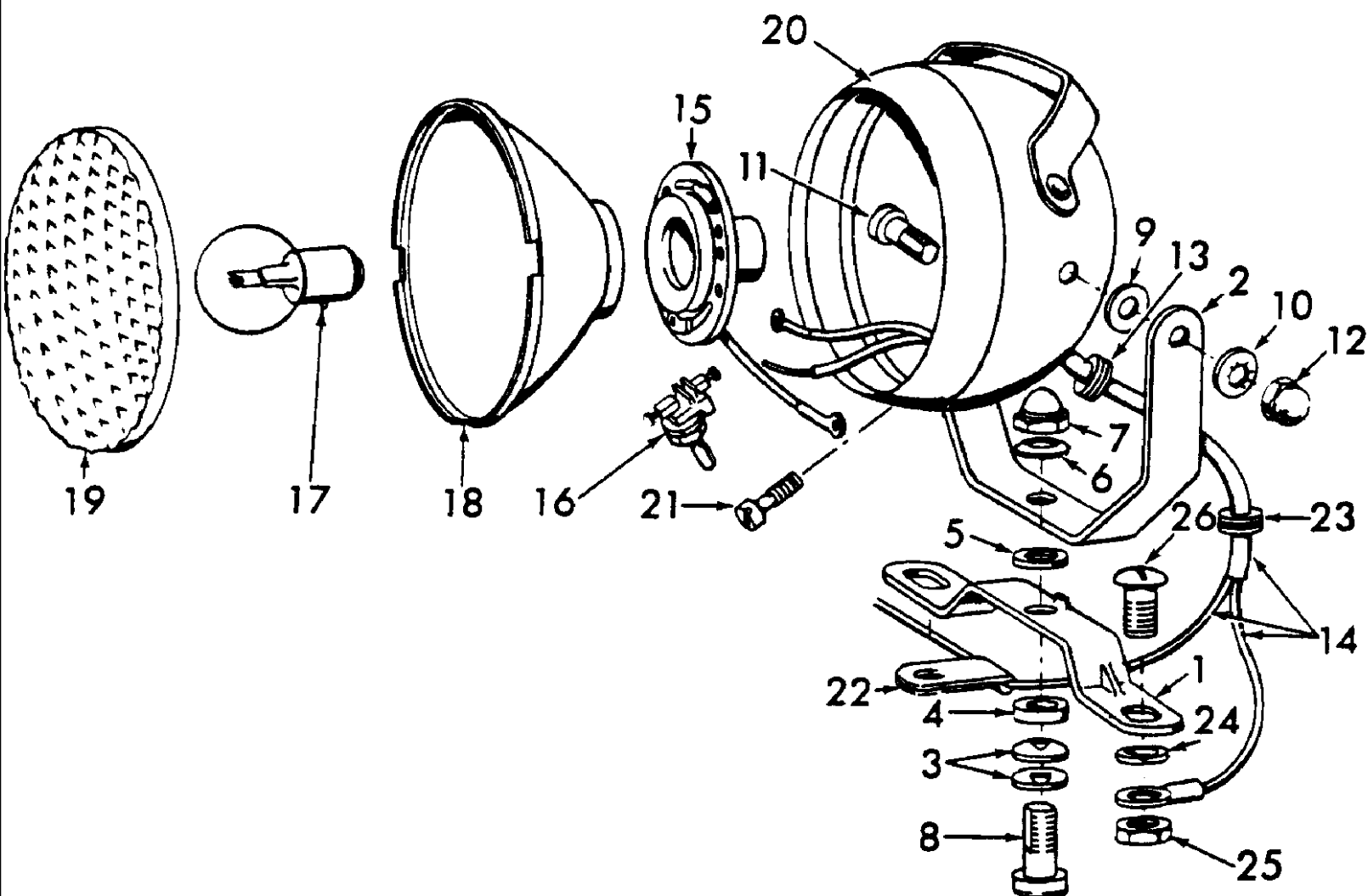

3000-SERIES 3 CYL TRACTOR (1/65-12/74)

11C08 PLOW (PLOUGH) LAMP ASSY. (NH-E) - 2100, 2300, 2310, 3055, 3100, 3300, 3310, 4100, 4400, 4500, 5100

Ref	Part Number	Qty	Description
	E2NN13N000BA	1	Lamp Assy., Plough, w/Wide Fenders, France, 2100, 3100, 3055, Includes: Body & Ref. 1 thru 21, Start Year: 01/01/1971
	D8NN13N000AB12L	1	Lamp Assy., Plough, w/U.K. Fenders, Replaces P/N C5NN-13N427-B, 2300, 2310, 3300, 3310, 4100, 4400, 4500, 5100, Includes: Body & Ref. 1 thru 21, No Longer Serviced, Start Year: 06/01/1967
	C5NN13N427A	1	Lamp Assy., Plough, w/U.K. Fenders, 4100, 5100, Includes: Body & Ref. 1 thru 21, NH-E Only, No Longer Serviced, Years: 06/01/1967-12/31/1970
1	D0NN15N569A	1	Bracket, NH-E Only, No Longer Serviced, Start Year: 01/01/1971
2	C9NN15N569A	1	Bracket, Swivel, No Longer Serviced (NHNA), Start Year: 01/01/1971
3	C9NN15N577B	2	Washer, Lower, Start Year: 01/01/1971
4	C9NN15N574A	1	Spacer, NH-E Only, No Longer Serviced, Start Year: 01/01/1971
5	C9NN15N579D	1	Washer, Nylon, 12.2mm I.D., No Longer Serviced (NHNA), Start Year: 01/01/1971
6	C9NN15N576A	1	Washer, No Longer Serviced (NHNA), Start Year: 01/01/1971
7	C9NN15N571A	1	Nut, No Longer Serviced (NHNA), Start Year: 01/01/1971
8	C9NN15N568A	1	Bolt, No Longer Serviced (NHNA), Start Year: 01/01/1971
9	C9NN15N578A	2	Washer, No Longer Serviced (NHNA), Start Year: 01/01/1971
9	C9NN15N578B	1	Washer, No Longer Serviced (NHNA), Start Year: 01/01/1971
9	C9NN15N578C	1	Washer, No Longer Serviced (NHNA), Start Year: 01/01/1971
10	C9NN15N575A	2	Washer, No Longer Serviced (NHNA), Start Year: 01/01/1971
11	C9NN15N567A	2	Bolt, No Longer Serviced (NHNA), Start Year: 01/01/1971
12	C9NN15N572A	2	Nut, Start Year: 01/01/1971
13	D6NN15N555A	1	Grommet, No Longer Serviced (NHNA), Start Year: 01/01/1971
14	D0NN15N303B	1	Wire Assy., w/Wide Fenders, NH-E Only, No Longer Serviced, Start Year: 01/01/1971
14	D1NN15N303A	1	Wire Assy., w/U.K. Fenders, 2300, 2310, 3300, 3310, NH-E Only, No Longer Serviced, Start Year: 01/01/1971
15	D5NN13N032A	1	Contact & Earth Assy., No Longer Serviced (NH-E), Start Year: 01/01/1971
16	C9NN15N550A	1	Switch Assy., Start Year: 01/01/1971
17	E2NN13465EA	1	Bulb Assy., Start Year: 01/01/1971
18	D6NN15N573A	1	Reflector, Start Year: 01/01/1971
	C9NN15N300A	4	Clip, Start Year: 01/01/1971
19	D6NN13N013A	1	Lens, Start Year: 01/01/1971
20	D6NN15328B	1	Door, No Longer Serviced (NH-E), Start Year: 01/01/1971
21	C5NN13N042A	1	Screw, No Longer Serviced (NHNA), Start Year: 01/01/1971
22		1	Clip, Lamp Wire to Fender, NH-E Only, Start Year: 01/01/1971
23	B16386	1	Grommet, Lamp Wire thru Fender, Start Year: 01/01/1971
24	34906S2	2	Washer, Lock, Int T, 5/16", Start Year: 01/01/1971
25	9635082	2	Nut, G5, 5/16"-18, Start Year: 01/01/1971
26		2	Screw, Truss Hd, G2, 5/16"-18 x 1/2", NH-E Only, No Longer Serviced, Start Year: 01/01/1971

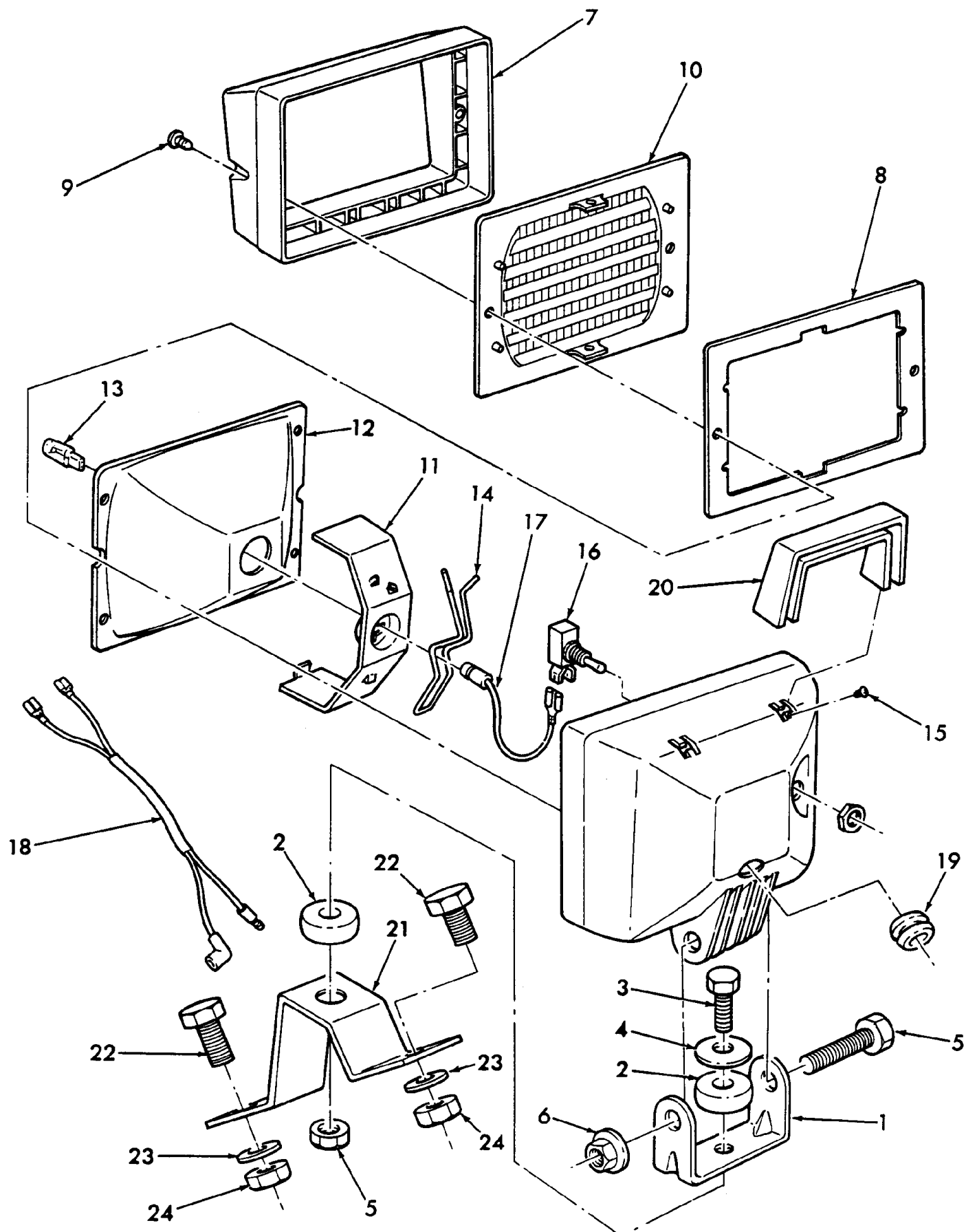

3000-SERIES 3 CYL TRACTOR (1/65-12/74)

11C09 PLOW (PLOUGH) LAMP ASSEMBLY (NH-E)

Ref	Part Number	Qty	Description
	E2NN13N000BA	1	Lamp Assy. Includes: Ref. 1 thru 21, Start Year: 01/01/1965
1	E3NN15N569AA	1	Bracket, Start Year: 01/01/1965
2	E3NN15N321AA	2	Isolator, Start Year: 01/01/1965
3	412479	1	Screw, Cap, HH, CL 8.8, M8 x 1.25 x 35, Start Year: 01/01/1965
4	359840S8	1	Washer, Start Year: 01/01/1965
5	386045	1	Screw, Cap, HH, CL 8.8, M8 x 1.25 x 45, Start Year: 01/01/1965
6	N620481S36	2	Nut, Flg, Prevailing Torque, CL 9, M8 x 1.25, Start Year: 01/01/1965
7	E1NN15N495AA	1	Bezel, Start Year: 01/01/1965
8	E1NN13N356AA	1	Gasket, Start Year: 01/01/1965
9	E610248S72	2	Screw, Self-Tapping, Pan Hd, #8 x M19, Start Year: 01/01/1965
10	E3NN13N013AA	1	Lens, Start Year: 01/01/1965
11	E1NN15N494AA	1	Holder, Start Year: 01/01/1965
12	E1NN15N573AA	1	Reflector, Start Year: 01/01/1965
13	9703399	1	Bulb, Start Year: 01/01/1965
14	E1NN15N493AA	1	Retainer, No Longer Serviced (NH-E), Start Year: 01/01/1965
15	E610247S76	1	Screw, Self-Tapping, Pan Hd, #8 x M16, Start Year: 01/01/1965
16	E3NN15N550AA	1	Switch, Start Year: 01/01/1965
17	E3NN14N000AA	1	Wire Assy., Start Year: 01/01/1965
18	E2NN15N303BA	1	Wire Assy., Start Year: 01/01/1965
19	E1NN13N357AA	1	Grommet, Start Year: 01/01/1965
20	E3NN15N322AA	1	Handle, Start Year: 01/01/1965
21	E3NN15N569BA	1	Bracket, NH-E Only, Start Year: 01/01/1965
22	87872	3	Screw, Cap, HH, G5, 5/16"-18 x 3/4", Start Year: 01/01/1965
23	80681	3	Washer, Lock, 5/16", Start Year: 01/01/1965
24	9635082	3	Nut, G5, 5/16"-18, Start Year: 01/01/1965

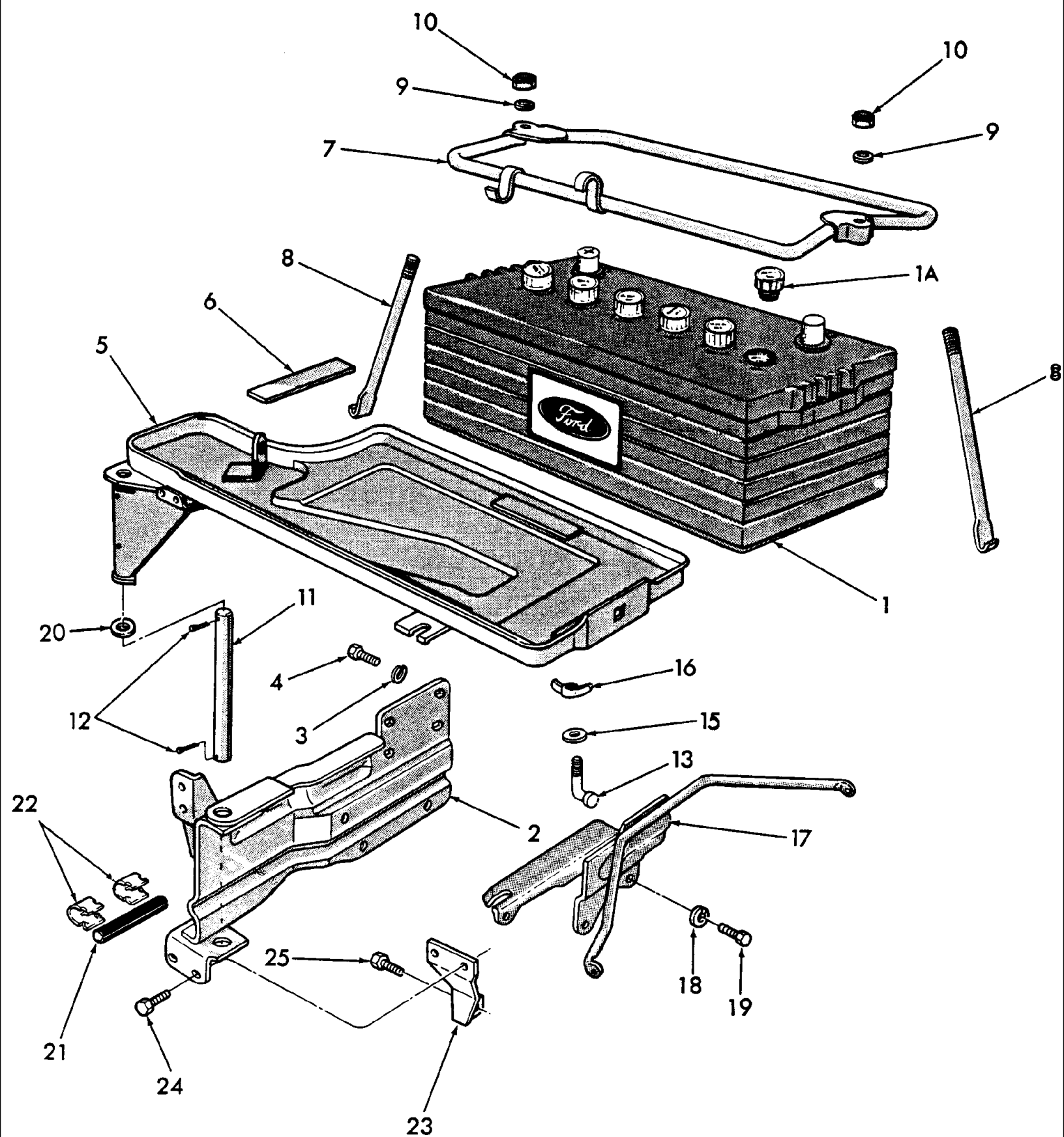

3000-SERIES 3 CYL TRACTOR (1/65-12/74)

11D01 BATTERY & BATTERY SUPPORT ASSEMBLY, GASOLINE (PETROL) - 2000, 3000, 4000

Ref	Part Number	Qty	Description
1		1	Dry Battery Assy., 80 A.H., Replaces P/N C5NN-10657-G, U.K. Antwerp, Includes: Battery & Ref. 1A, NH-E Only, Start Year: 01/01/1965
1	F120DS	1	Dry Battery Assy., 77 A.H., U.S., Replaces P/N C5NN-10657-K, Except 3400, Includes: Battery & Ref. 1A, NHNA Only, Start Year: 01/01/1965
1	F120DS	1	Dry Battery Assy., 77 A.H., U.S., Replaces P/N C5NN-10657-K, 3400, Includes: Battery & Ref. 1A, NHNA Only, Years: 01/01/1965-10/31/1972
1	F165DS	1	Dry Battery Assy., 73 A.H., U.S., 3400, Includes: Battery & Ref. 1A, NHNA Only, Start Year: 11/01/1972
1A	D3NN10720A	6	Filler Plug Assy., U.K.-Antwerp, Replaces P/N E1ADDN-10720-C, NH-E Only, No Longer Serviced, Start Year: 01/01/1965
1A	D8PF10720DA	6	Filler Cap Assy., U.S., No Longer Serviced, Start Year: 01/01/1965
1A	C9PF10720A	6	Filler Cap Assy., Non-Spill, Start Year: 01/01/1965
2	D1NN10769A	1	Rear Bracket Assy., No Longer Serviced, Years: 01/01/1965-09/30/1975
2	D1NN10769A	1	Rear Bracket Assy., 3100, No Longer Serviced, Years: 01/01/1965-01/31/1967
2	E5NN10769BA	1	Rear Bracket Assy., Replaces P/N C5NN-20769-F & M, 2100-3500-4100, Start Year: 01/01/1965
3	81547	6	Washer, Lock, 7/16", Start Year: 01/01/1965
4	280244	6	Screw, Cap, HH, G5, 7/16"-14 x 3/4", Start Year: 01/01/1965
5	C9NN10723A	1	Tray Assy., U.S., Replaces P/N C5NN-10723-S/R, When Replacing P/N C5NN-10723-F use (1) P/N C5NN-10N680-C(81814331), Pin & (2) P/N 72054-S, Cotter Pin, No Longer Serviced, Start Year: 01/01/1965
5	C9NN10723A	1	Tray Assy., U.K.-Antwerp, When Replacing P/N C5NN-10723-F use (1) P/N C5NN-10N680-C(81814331), Pin & (2) P/N 72054-S, Cotter Pin, No Longer Serviced, Start Year: 01/01/1965
6	C5NN10N765C	1	Pad, Tray, 8" (20.32cm) Lg., Cut to Desired Length, No Longer Serviced, Start Year: 01/01/1965
7	D6NN10716A	1	Clamp, Hold Down, Replaces P/N C5NN-10716-G, Except 3400, Start Year: 01/01/1965
7	D6NN10716A	1	Clamp, Hold Down, Replaces P/N C5NN-10716-G, 3400, Years: 01/01/1965-10/31/1972
7	C5AB10755A	1	Clamp, Hold Down, 3400, No Longer Serviced (NHNA), Start Year: 11/01/1972
8	86531712	2	Rod, Hold Down Yoke, 80 Amp. Battery, Except 3400, Start Year: 01/01/1965
8	86531712	2	Rod, Hold Down Yoke, 80 Amp. Battery, 3400, Years: 01/01/1965-10/31/1972
8	D0AB10756A	2	Bolt, Clamp, 3400, NHNA Only, No Longer Serviced, Start Year: 11/01/1972
9	87362	2	Washer, SAE, 5/16", Start Year: 01/01/1965
10	383705S36	2	Nut, Lock, Hex, 5/16"-18, Start Year: 01/01/1965
11	C5NN10N680C	1	Pin, Support Swivel, Start Year: 01/01/1965
12	86523851	2	Pin, Split Cotter, 5/32" x 1-1/4", Start Year: 01/01/1965
13	C5NN10N768A	1	Bolt, Hold Down, 5/16"-18 Thread, No Longer Serviced, Years: 01/01/1965-01/31/1967
13	C5NN10N768B	1	Bolt, Hold Down, 90°, 5/16"-18, Start Year: 02/01/1967
15	80664	1	Washer, 5/16", Start Year: 01/01/1965
16	388769S	1	Nut, Wing, 5/16"-18, Start Year: 01/01/1965
17	C5NN10752B	1	Support Bracket Assy., Front, 3500-4500, No Longer Serviced (NHNA), Years: 01/01/1965-01/31/1967
17	C5NN10752C	1	Support Bracket Assy., Front, 3500-3550-4500, Start Year: 02/01/1967
17	C5NN8N096F	1	Radiator Shell Support Assy., Upper, 2000-4000 Except 4110-4500, No Longer Serviced (NHNA), Years: 01/01/1965-01/31/1967

11D01 BATTERY & BATTERY SUPPORT ASSEMBLY, GASOLINE (PETROL) - 2000, 3000, 4000

Ref	Part Number	Qty	Description
17	C5NN8N096G	1	Radiator Shell Support Assy., Upper, 3000-4110, No Longer Serviced (NHNA), Years: 01/01/1965-01/31/1967
17	D0NN8N096C14M	1	Radiator Shell Support Assy., Upper, Except 3400-4500, Start Year: 02/01/1967
17	C5NN8N096V	1	Radiator Shell Support Assy., Upper, 3400, Start Year: 02/01/1967
18	81547	AR	Washer, Lock, 7/16"
19	280244	2	Screw, Cap, HH, G5, 7/16"-14 x 3/4", Start Year: 01/01/1965
20	C5NN10A652B	1	Spacer, Bracket, No Longer Serviced (NH-E), Start Year: 02/01/1967
21	C7NN10N662A	1	Pad, Support, U.K.-Antwerp, NH-E Only, Start Year: 01/01/1965
22	C7NN10N663A	2	Clip, Cable Pad, U.K.-Antwerp, NH-E Only, Start Year: 01/01/1965
23	E4NN5171AA	1	Bracket, Start Year: 01/01/1965
24	N605772S36	2	Screw, Cap, Flg Hd, CL 9.8, M6 x 1 x 16, Start Year: 01/01/1965
25	88044	1	Screw, Cap, HH, G5, 3/8"-16 x 1-1/2", Start Year: 01/01/1965

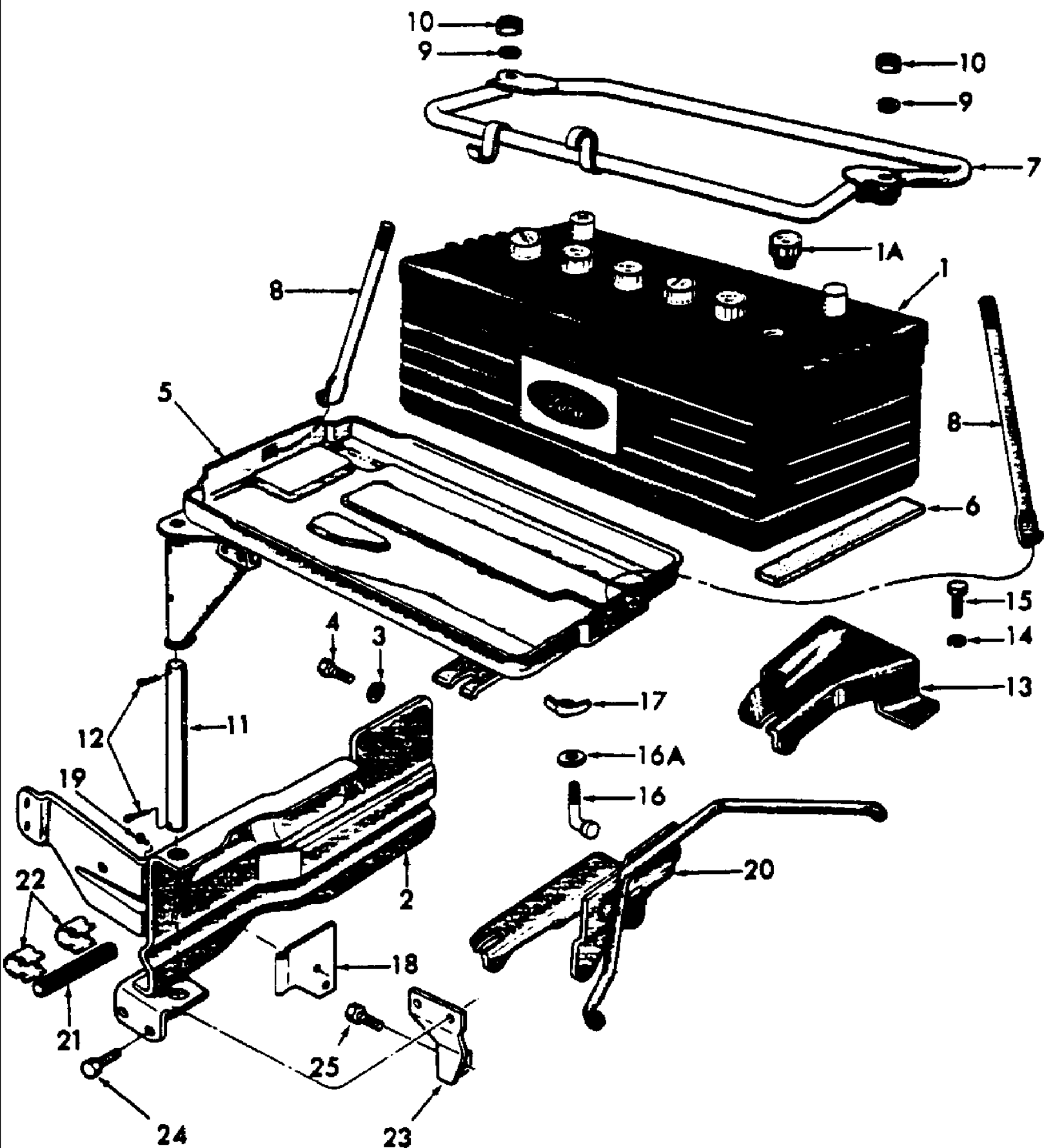

3000-SERIES 3 CYL TRACTOR (1/65-12/74)

11D02 BATTERY & BATTERY SUPPORT - 5000 GASOLINE (PETROL) & ALL DIESEL

Ref	Part Number	Qty	Description
1		1	Dry Battery Assy., 80 A.H., Except U.S., Replaces C5NN10657G, Standard w/2000 & 3000 Diesel & 5000 Gasoline, Optional w/4000, NH-E Only, Start Year: 01/01/1965
1	82995740	1	Dry Battery Assy., 128 A.H., Except U.S., Standard w/4000-5000-7000 Diesel, Optional w/2000-3000, Start Year: 01/01/1965
1	F120DS	1	Dry Battery Assy., 80 A.H., U.S., Optional 4000, Standard 2000-3000, 5000 Gasoline Except 10 Speed, Optional Diesel, NHNA Only, Start Year: 01/01/1965
1	F120DS	1	Dry Battery Assy., U.S., , 5200 Standard Gasoline, Optional Diesel, NHNA Only, Years: 01/01/1965-08/31/1971
1	F165DS	1	Dry Battery Assy., 73 A.H., U.S., 5200 Standard Gasoline, Optional Diesel, NHNA Only, Start Year: 09/01/1971
1	F150DS	1	Dry Battery Assy., 128 A.H., U.S., Optional 2000-3000, Optional 5000 Gasoline, Standard 4000-5000-7000 Diesel & 5000 Gasoline w/10 Speed, NHNA Only, Start Year: 01/01/1965
1	F100DS	1	Dry Battery Assy., Economy, NHNA Only, Start Year: 01/01/1965
1	NLS	1	Dry Battery Assy., 128 A.H., Consists of Battery Plus: {71NY10657A}, Mexico Only, Start Year: 01/01/1968
1A	D3NN10720A	6	Filler Plug Assy., Except U.S., NH-E Only, No Longer Serviced, Start Year: 01/01/1965
1A	D8PF10720DA	6	Filler Cap Assy., U.S., No Longer Serviced, Start Year: 01/01/1965
1A	C9PF10720A	6	Filler Cap Assy., Non-Spill, Start Year: 01/01/1965
2	E5NN10769BA	1	Rear Bracket Assy., 2000-3500-4000, Start Year: 01/01/1965
2	E5NN10769AA	1	Rear Bracket Assy., 5100-7100, Start Year: 01/01/1965
2	C7NN10769A	1	Bracket Assy., Replaces C5NN10769R, 5200-7200, NHNA Only, No Longer Serviced, Start Year: 01/01/1967
2	D1NN10769A	1	Rear Bracket Assy., 3000, No Longer Serviced, Start Year: 01/01/1965
3	81547	4	Washer, Lock, 7/16", Start Year: 01/01/1965
4	280244	4	Screw, Cap, HH, G5, 7/16"-14 x 3/4", Start Year: 01/01/1965
5	C5NN10723H	1	Battery Tray Assy., 128 A.H., Replaces C5NN10723G, Standard w/4000, Optional w/2000-3000-5000 Diesel, Years: 01/01/1965-01/31/1967
5	D3NN10723A	1	Battery Tray Assy., 73 & 80 A.H., 2000-3000-4000-5000 Gas, Start Year: 01/01/1966
5	E4NN10723AA	1	Battery Tray Assy., 128 A.H., Start Year: 01/01/1967
6	C5NN10N765C	2	Pad, Tray, 8" (20.32cm) Lg., U.S., No Longer Serviced, Start Year: 01/01/1965
7	D6NN10716C	1	Clamp, Hold Down, 128 A.H. Battery, Start Year: 01/01/1965
7	D6NN10716A	1	Clamp, Hold Down, 80 A.H. Battery, Except 5200 Gasoline, Replaces C5NN10716B, Start Year: 01/01/1965
7	D6NN10716A	1	Clamp, Hold Down, 80 A.H. Battery, 5200 Gasoline, Years: 01/01/1967-03/31/1971
7	D6NN10716C	1	Hold Down Clamp Assy., 128 A.H. Battery, Mexico, Mexico Only, Start Year: 01/01/1968
7	C5AB10755A	1	Bracket, Hold Down, 73 A.H. Battery, 5200 Gasoline, NHNA Only, No Longer Serviced, Start Year: 04/01/1971
8	86531712	2	Rod, Hold Down Yoke, 80 & 128 A.H. Battery, Except 5200 Gasoline, Start Year: 01/01/1965
8	86531712	2	Rod, Hold Down Yoke, 80 & 128 A.H. Battery, 5200 Gasoline, Years: 01/01/1967-03/31/1971
8	D0AB10756A	2	Rod, Clamp, 73 A.H. Battery, 5200 Gasoline, NHNA Only, No Longer Serviced, Start Year: 04/01/1971
9	87362	2	Washer, SAE, 5/16", Start Year: 01/01/1965
10	383705S36	2	Nut, Lock, Hex, 5/16"-18, Start Year: 01/01/1965
11	C5NN10N680B	1	Pin, Tray, 8" Long x .75 ID, Replaces C5NN10N680A, Start Year: 01/01/1965

3000-SERIES 3 CYL TRACTOR (1/65-12/74)

11D02 BATTERY & BATTERY SUPPORT - 5000 GASOLINE (PETROL) & ALL DIESEL

Ref	Part Number	Qty	Description
12	86523851	2	Pin, Split Cotter, 5/32" x 1-1/4", Start Year: 01/01/1965
13	C5NN10678B	1	Tray Support Bracket Assy., 5000, No Longer Serviced (NHNA), Years: 01/01/1965-01/31/1967
13	C5NN10752D	1	Support Bracket Assy., w/80 Amp. Battery, 5000 Gasoline, NHNA Only, No Longer Serviced, Start Year: 02/01/1967
13	C5NN5171E	1	Bracket, Tray Support, w/128 Amp. Battery, 5000-7000 Diesel, Start Year: 02/01/1967
14	81547	2	Washer, Lock, 7/16", Start Year: 01/01/1965
15	9706729	2	Screw, Cap, HH, G5, 7/16"-14 x 1", 5000-7000, Start Year: 01/01/1965
	87016	1	Washer, SAE, 3/8", Years: 01/01/1965-01/31/1967
	88434	1	Screw, Cap, HH, G5, 3/8"-16 x 3/4", Years: 01/01/1965-01/31/1967
16	C5NN10N768B	1	Bolt, Hold Down, Except 5000 Gasoline, Start Year: 02/01/1967
16	C5NN10N768C	1	Bolt, Hold Down, Offset, 5000 Gasoline, NHNA Only, No Longer Serviced, Start Year: 02/01/1967
16A	80664	1	Washer, 5/16", Start Year: 02/01/1967
17	388769S	1	Nut, Wing, 5/16"-18, Start Year: 02/01/1967
20	C5NN8N096A	1	Radiator Shell Support Assy., 2000-4000 Except 4110-4500, No Longer Serviced (NHNA), Years: 01/01/1965-01/31/1967
20	C5NN8N096B	1	Radiator Shell Support Assy., 3000-4110, No Longer Serviced (NHNA), Years: 01/01/1965-01/31/1967
20	C5NN8N096V	1	Radiator Shell Support Assy., Upper, 3400, Start Year: 02/01/1967
20	D0NN8N096C14M	1	Radiator Shell Support Assy., Upper, 2000-3000-4000 Except 3400-4500, Start Year: 02/01/1967
20	D0NN8N096A	1	Radiator Shell Support Assy., Upper, 5100, Start Year: 01/01/1965
20	86546702	1	Radiator Shell Support Assy., Upper, 7100, No Longer Serviced (NH-E), Start Year: 01/01/1971
20	D1NN8N096A	1	Radiator Shell Support Assy., Upper, 5200, NHNA Only, Years: 01/01/1967-05/31/1973
20	D0NN8N096F	1	Radiator Shell Support Assy., Upper, 7200, NHNA Only, No Longer Serviced, Start Year: 01/01/1971
20	D0NN8N096F	1	Radiator Shell Support Assy., Upper, 5200, Start Year: 06/01/1973
20	C5NN10752A	1	Battery Support Bracket Assy., Front, 3500-4500, No Longer Serviced, Years: 01/01/1965-01/31/1967
20	C5NN10752C	1	Battery Support Bracket Assy., Front, 3500-3550-4500, Start Year: 02/01/1967
	81547	2	Washer, Lock, 7/16", Start Year: 01/01/1965
	280244	2	Screw, Cap, HH, G5, 7/16"-14 x 3/4", Start Year: 01/01/1965
21	C7NN10N662A	1	Pad, Battery Tray Support, U.K.-Antwerp, NH-E Only, Start Year: 01/01/1967
22	C7NN10N663A	2	Clip, Battery Cable Pad, U.K.-Antwerp, NH-E Only, Start Year: 01/01/1967
23	E4NN5171AA	1	Bracket, Start Year: 01/01/1965
24	N605772S36	2	Screw, Cap, Flg Hd, CL 9.8, M6 x 1 x 16, Start Year: 01/01/1965
25	88044	1	Screw, Cap, HH, G5, 3/8"-16 x 1-1/2", Start Year: 01/01/1965

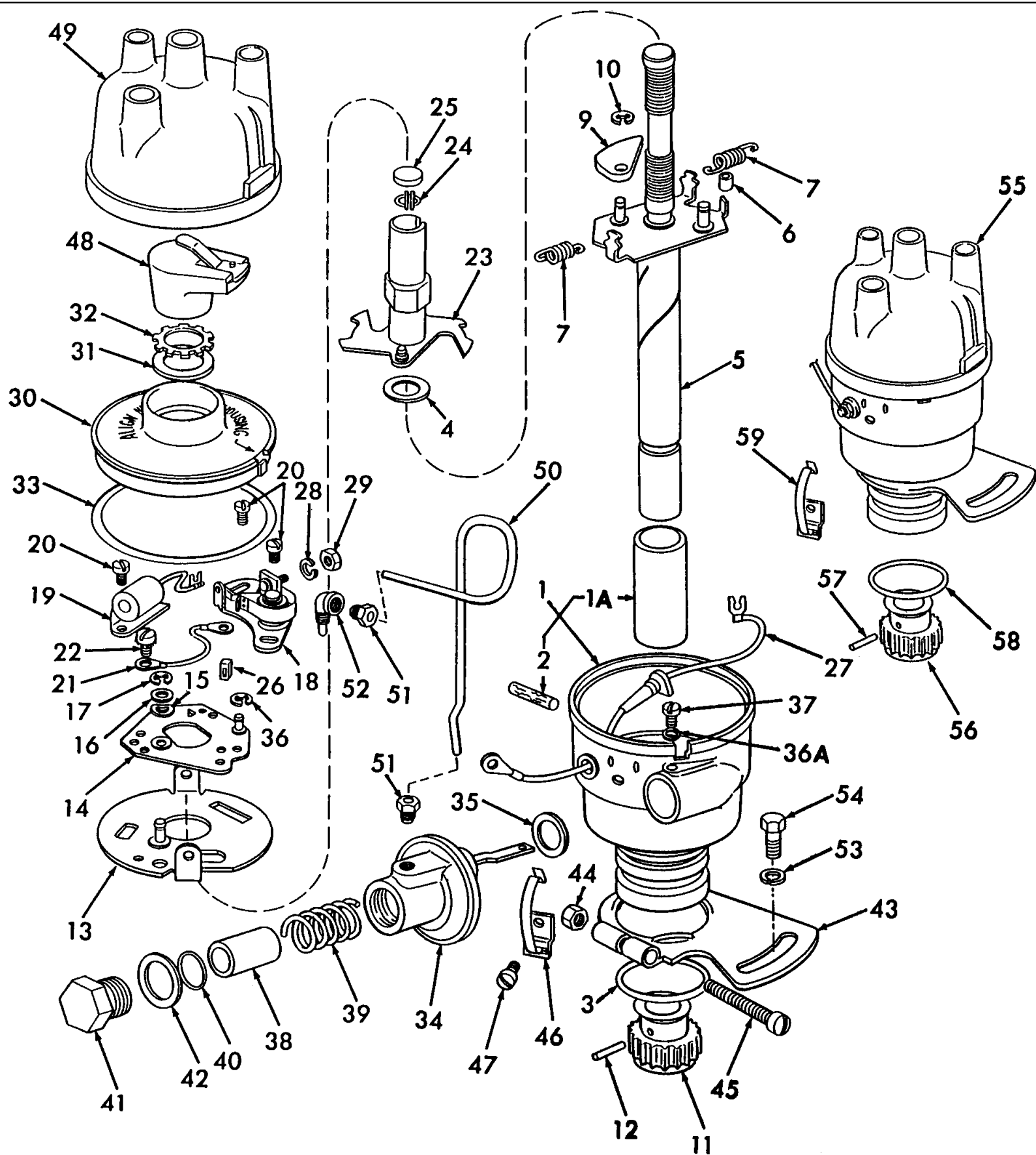

3000-SERIES 3 CYL TRACTOR (1/65-12/74)

11E01 DISTRIBUTOR & RELATED PARTS, GASOLINE (PETROL)

Ref	Part Number	Qty	Description
	C7NF12127E	1	Distributor Assy., L/Terminal Housing & Rotor, 5000, NHNA Only, No Longer Serviced, Start Year: 01/01/1966
	F0NN12100AA	1	Distributor Assy., L/Terminal Housing & Rotor, 3000-4000 Except 4200, No Longer Serviced - Use Item 55, Start Year: 01/01/1965
	F0NN12100AA	1	Distributor Assy., L/Terminal Housing & Rotor, 4200, No Longer Serviced - Use Item 55, Years: 01/01/1965-05/31/1968
	C7NF12127D	1	Distributor Assy., L/Terminal Housing & Rotor, 4200, NHNA Only, No Longer Serviced, Start Year: 06/01/1968
	F1NN12100AA	1	Distributor Assy., L/Terminal Housing & Rotor, 2000, Includes: Ref. 1 thru 47, No Longer Serviced - Use Item 55, Start Year: 01/01/1965
1	C5NF12130A	1	Base Assy. Includes: Ref. 1A & 2, No Longer Serviced, Start Year: 01/01/1965
1A	C5NF12120A	1	Bush/Bushing, Start Year: 01/01/1965
2	4012141	1	Wick, No Longer Serviced (NH-E), Start Year: 01/01/1965
3	14458081	1	O-Ring, 1.112" ID x .103" Thk, Base to Cylinder Block, U.K.-Antwerp, Start Year: 01/01/1965
3	14458081	1	O-Ring, 1.112" ID x .103" Thk, Base to Cylinder Block, U.S., Start Year: 01/01/1965
4	379039S	1	Washer, Thrust, U.K.-Antwerp, Start Year: 01/01/1965
4	379039S	1	Washer, Distributor Shaft Thrust, U.S., NHNA Only, No Longer Serviced, Start Year: 01/01/1965
5	C8NF12175A	1	Shaft Assy., No Longer Serviced (NH-E), Start Year: 01/01/1965
6	C5NF12A075A	1	Sleeve, Shaft Plate, Rubber, No Longer Serviced (NHNA), Start Year: 01/01/1965
7	C5AF12192A	2	Spring, Weight, 7-1/2 Coils, Blue, 2000, No Longer Serviced (NH-E), Start Year: 01/01/1965
7	C5AF12192B	2	Spring, Weight, 6 Coils, Purple, 3000-4000-5000, No Longer Serviced (NH-E), Start Year: 01/01/1965
9	C5NF12189A	2	Weight, No Longer Serviced (NH-E), Start Year: 01/01/1965
10	379023S36	2	Ring, Retaining, 3/16", Start Year: 01/01/1965
11	C5NF12390A	1	Gear, Driven, No Longer Serviced (NH-E), Start Year: 01/01/1965
12	67555S	1	Pin, Roll, 1/8" x 3/4", Start Year: 01/01/1965
13	C5NF12A002A	1	Breaker Plate Assy., Lower, No Longer Serviced, Start Year: 01/01/1965
14	C5NF12151A	1	Breaker Plate Assy., Upper, Start Year: 01/01/1965
15	372395S	1	Washer, Spring, 3/16", No Longer Serviced, Start Year: 01/01/1965
16	372396S8	1	Washer, Flat, 3/16", No Longer Serviced, Start Year: 01/01/1965
17	351825S	1	C-Washer, Start Year: 01/01/1965
	EBPN12000A	1	Kit, Points & Condenser, Includes: Ref. 18 & 19, NHNA Only, Start Year: 01/01/1965
18	C5AF12171C	1	Breaker Arm & Bracket Assy., Start Year: 01/01/1965
19	C5NF12300A	1	Condenser Assy., Start Year: 01/01/1965
20	0BA12230	3	Screw, Start Year: 01/01/1965
21	D2AF12264AA	1	Breaker Ground Wire Assy., 2" (5.08cm) Lg., Start Year: 01/01/1965
22	57683S36	1	Screw & Lockwasher Assy., Fillister Hd., #8-32 x 1/4", Start Year: 01/01/1965
23	C8NF12210B	1	Cam Assy., 5000, NHNA Only, No Longer Serviced, Start Year: 01/01/1966
23	C8NF12210A	1	Cam Assy., U.S., 2000-3000-4000, No Longer Serviced, Start Year: 01/01/1965
24	8EL12177	1	Retainer, Cam, No Longer Serviced (NH-E), Start Year: 01/01/1965
25	NS	1	Wick, Shaft, Procure Locally, Start Year: 01/01/1965
26	C3TF12A055A	1	Felt, Cam Lubricant, No Longer Serviced (NH-E), Start Year: 01/01/1965

3000-SERIES 3 CYL TRACTOR (1/65-12/74)

11E01 DISTRIBUTOR & RELATED PARTS, GASOLINE (PETROL)

Ref	Part Number	Qty	Description
27	C5TF12216A	1	Terminal Primary Assy., No Longer Serviced (NH-E), Start Year: 01/01/1965
28	34801S36	1	Washer, Lock, #6, No Longer Serviced (NH-E), Start Year: 01/01/1965
29	34064S	1	Nut, Lock, #6-32, No Longer Serviced (NH-E), Start Year: 01/01/1965
30	C7NF12239A	1	Breaker Cover Assy., Includes: Cover & Ref. 31 thru 33, No Longer Serviced (NH-E), Start Year: 01/01/1965
31	C5NF12267A	1	Seal, No Longer Serviced (NH-E), Start Year: 01/01/1965
32	C7NF12127A	1	Retainer, No Longer Serviced (NH-E), Start Year: 01/01/1965
33	14460580	1	O-Ring, 2.675" ID x .103" Thk, Years: 01/01/1965-08/31/1967
33	14460580	1	O-Ring, 2.675" ID x .103" Thk, Start Year: 09/01/1967
34	C5NF12370A	1	Distributor Diaphragm Assy., Includes: Housing, Diaphragm, Couplers & Ref. 35, No Longer Serviced (NH-E), Start Year: 01/01/1965
35	14457281	1	O-Ring, M15.54 ID x 2.62 Thk, Start Year: 01/01/1965
36	351826S	1	C-Washer, No Longer Serviced (NH-E), Start Year: 01/01/1965
36A	379762S40	1	Washer, Flat, #8, No Longer Serviced (NHNA), Start Year: 01/01/1965
37	43248S36	1	Screw, Fillister Hd, W/Washer, #8-32 x 3/8", No Longer Serviced (NHNA), Start Year: 01/01/1965
	381882S	1	Washer, Flat, 1/8", No Longer Serviced, Start Year: 01/01/1965
38	86518621	1	Stop, Vacuum, 1.080/1.085, 2000-3000-4000, No Longer Serviced (NH-E), Start Year: 01/01/1965
38	FEU12202B	1	Stop, Vacuum, Purple, 1.031/1.036, 5000, NHNA Only, No Longer Serviced, Years: 01/01/1966-03/31/1968
38	FEL12202A	1	Stop, Vacuum, Tan, .997/.992 Lg., 5000, NHNA Only, No Longer Serviced, Start Year: 04/01/1968
39	FEL12225A	1	Spring, Diaphragm, Yellow, Free Length 1.35, 2000-3000-4000, No Longer Serviced (NH-E), Start Year: 01/01/1965
39	C0TF12225A	1	Spring, Diaphragm, Blue, Free Length 1.24, 5000, NHNA Only, No Longer Serviced, Years: 01/01/1966-03/31/1968
39	FEH12225B	1	Spring, Diaphragm, Red, Free Length 1.44, 5000, NHNA Only, No Longer Serviced, Start Year: 04/01/1968
40	375482S8B	AR	Washer, .008/.010 Thick, No Longer Serviced (NH-E), Start Year: 01/01/1965
40	375483S8B	AR	Washer, .020/.022 Thick, No Longer Serviced (NH-E), Start Year: 01/01/1965
40	375484S8B	AR	Washer, .040/.042 Thick, Start Year: 01/01/1965
40	375484S8B	AR	Washer, .080/.082 Thick, to Suit Spark Advance, No Longer Serviced, Start Year: 01/01/1965
41	C8AF12A022A	1	Plug, Diaphragm, No Longer Serviced, Start Year: 01/01/1965
42	C8AF12320A	1	Gasket, Diaphragm Vacuum Connection, U.K.-Antwerp, No Longer Serviced (NH-E), Start Year: 01/01/1965
42	C8AF12320A	1	Gasket, Diaphragm Vacuum Connection, U.S., No Longer Serviced (NH-E), Start Year: 01/01/1965
43	C5NF12273A	1	Timing Arm Assy., Includes: Arm, Ref 44 & 45, No Longer Serviced (NHNA), Start Year: 01/01/1965
44	34129S	1	Nut, Square, 1/4"-20, No Longer Serviced (NHNA), Start Year: 01/01/1965
45	31144S8	1	Screw, Fillister Hd., 1/4"-20 x 1-1/4", No Longer Serviced, Start Year: 01/01/1965
46	C5NF12358A	2	Terminal Housing Bracket & Clamp Assy., Start Year: 01/01/1965
47	43248S36	2	Screw, Fillister Hd, W/Washer, #8-32 x 3/8", No Longer Serviced (NH-E), Start Year: 01/01/1965
	381882S	2	Washer, Flat, 1/8", No Longer Serviced, Start Year: 01/01/1965
48	C5NF12200A	1	Rotor Assy., Start Year: 01/01/1965
49	C3XF12106A	1	Cap, Distributor, 5000, NHNA Only, Start Year: 01/01/1966
49	E3NN12106AA	1	Cap, Distributor, 2000-3000-4000, Start Year: 01/01/1965
50	C5NE12226C	1	Tube, Vacuum, 2000-3000-4000, Start Year: 01/01/1965

3000-SERIES 3 CYL TRACTOR (1/65-12/74)

11E01 DISTRIBUTOR & RELATED PARTS, GASOLINE (PETROL)

Ref	Part Number	Qty	Description
50	C6NE12226A	1	Tube, Vacuum, 5000, No Longer Serviced (NHNA), Start Year: 01/01/1966
51	351112S	2	Screw, Compression, Sleeve Type, 3/16" O.D. Tube, Start Year: 01/01/1965
52	C5NE12083A	1	Vacuum Tube Adapter Assy., No Longer Serviced (NH-E), Start Year: 01/01/1965
53	80681	1	Washer, Lock, 5/16", Start Year: 01/01/1965
54	87872	1	Screw, Cap, HH, G5, 5/16"-18 x 3/4", Start Year: 01/01/1965
	80664	1	Washer, 5/16", Start Year: 01/01/1965
	309788	AR	Kit, Gasoline Tune-Up, U.S., 2000-3000-4000, Includes:, NHNA Only, Start Year: 01/01/1965
	C5AF12171C	1	Points, Distributor, Start Year: 01/01/1965
	C5NF12300A	1	Condensor, Start Year: 01/01/1965
	86548834	3	Plug, Spark, Start Year: 01/01/1965
	C5NF12200A	1	Rotor, Start Year: 01/01/1965
	309789	1	Gauge, for Setting Points, Not Serviced, Start Year: 01/01/1965
	309790	1	Distributor, Cam Lubricant Capsules, Not Serviced, Start Year: 01/01/1965
55	F0NN12100AA	1	Distributor Assy., L/Terminal Housing & Rotor, Except 4200,5000,& 7000, New Style Distributor Assy., Start Year: 01/01/1965
55	F1NN12100AA	1	Distributor Assy., L/Terminal Housing & Rotor, 4200, Includes: Ref. 56 thru 59, New Style Distributor Assy., Start Year: 01/01/1965
56	C5NF12390A	1	Gear, Drive, New Style Distributor Assy., Start Year: 01/01/1965
57	67555S	1	Pin, Roll, 1/8" x 3/4", New Style Distributor Assy., Start Year: 01/01/1965
58	273211	1	O-Ring, 90 Duro, 1.125" ID x .103" Thk, New Style Distributor Assy., Start Year: 01/01/1965
59	9825043	2	Clip, Cap Short, New Style Distributor Assy., Start Year: 01/01/1965
	81825520	1	Plug, Hex Socket, 1/8"-27 x 9/32", Start Year: 01/01/1965
	9825042	1	Kit, Points/Condenser, Start Year: 01/01/1965
	9825041	1	Kit, Cap & Rotor, Start Year: 01/01/1965

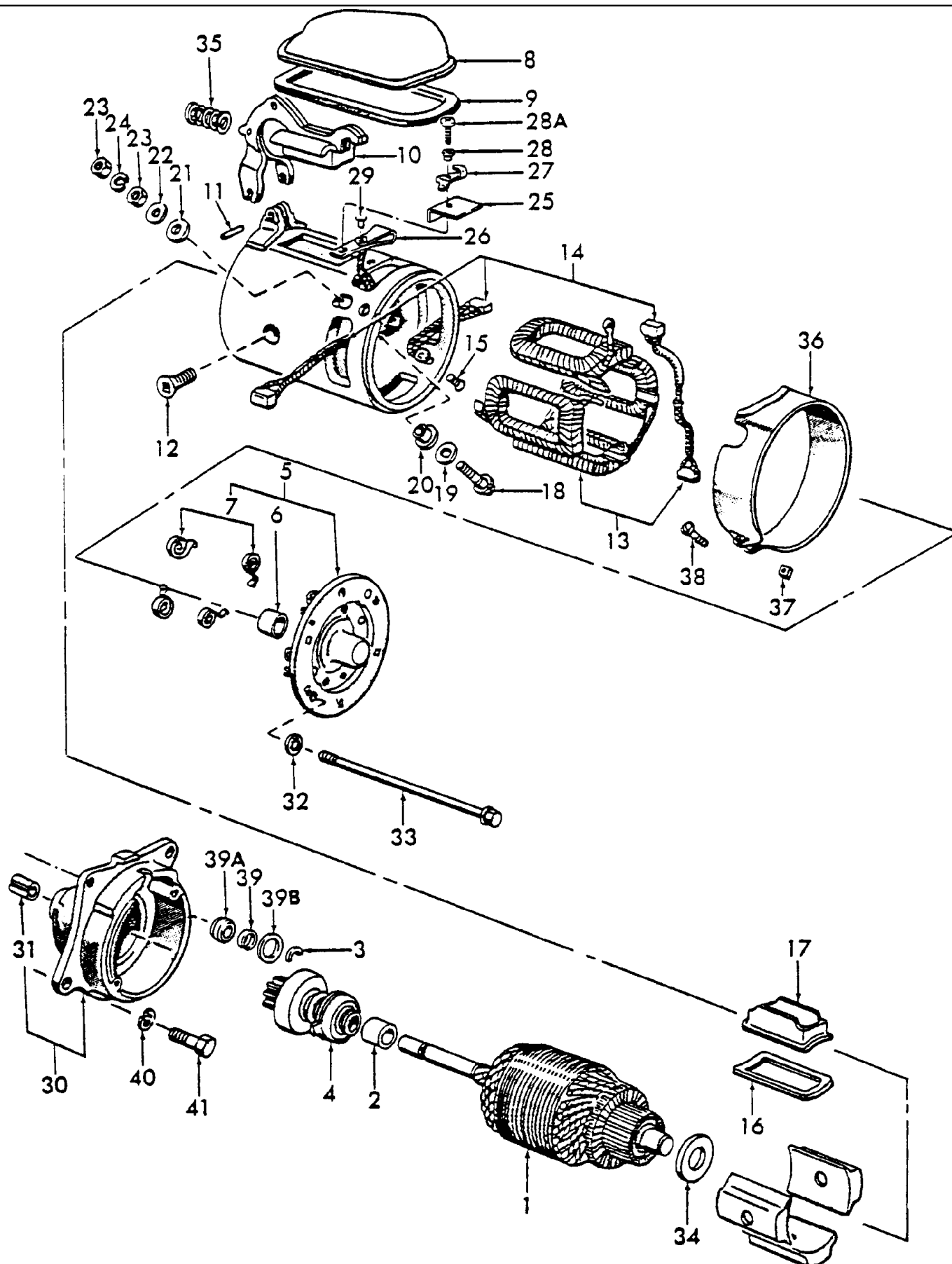

3000-SERIES 3 CYL TRACTOR (1/65-12/74)

11F01 STARTING MOTOR & RELATED PARTS, 4 1/2" DIA. 2000, 3000, 4000 GAS, 5000 GAS (66/5-71) W/8 SPEED TRANS

Ref	Part Number	Qty	Description
	D7NN11001AR	1	Starting Motor & Drive Assy., Rebuilt, U.S., NHNA Only, Start Year: 01/01/1965
1	D0NF11005B	1	Armature Assy., No Longer Serviced, Start Year: 01/01/1965
2	81823466	1	Spacer, Drive, Replaces C5NF11A101A, Start Year: 01/01/1965
3	C2DF11222A	1	Ring, Drive Stop, Start Year: 01/01/1965
4	D2NN11350B	1	Starting Motor Drive Assy., Start Year: 01/01/1965
4	D2NN11350BR	1	Starting Motor Drive Assy., U.S., Economy, NHNA Only, Start Year: 01/01/1965
5	C30F11050A	1	Plate Assy., Brush End, No Longer Serviced (NH-E), Start Year: 01/01/1965
5	D8AF11050AA	1	Plate Assy., Brush End, Use w/D7NN-11001-A, No Longer Serviced (NHNA)
6	86620203	1	Bearing, Brush End Plate, Start Year: 01/01/1965
7	D1AZ11059A	4	Spring, Brush, Start Year: 01/01/1965
8	C5AF11060A	1	Cover, Plunger Includes: Ref. 6 & 7, No Longer Serviced, Start Year: 01/01/1965
	D8AF11058AA	1	Plunger Cover & Gasket Assy., Use w/D7NN-11001-A
	388015S100	1	Bolt, Cover Hold Down, No Longer Serviced, Start Year: 01/01/1965
9	C0DF11065A	1	Gasket, Plunger Cover, U.S. Only, No Longer Serviced (NHNA), Start Year: 01/01/1965
10	C0DF11067B	1	Drive Lever Assy., No Longer Serviced, Start Year: 01/01/1965
10	E1AZ11067A	1	Drive Lever Assy., Use w/D7NN-11001-A, No Longer Serviced (NH-E)
11	73266S	1	Pin, Lever Assy. to Frame Assy., No Longer Serviced, Start Year: 01/01/1965
12	6810044	3	Screw, Pole Piece, No Longer Serviced (NH-E), Start Year: 01/01/1965
13	D1AF11082AA	1	Field Complete Coil Assy., No Longer Serviced (NH-E), Start Year: 01/01/1965
14	C5AF11057A	1	Kit, Brush, No Longer Serviced (NHNA), Start Year: 01/01/1965
15	25231S8	2	Screw, Flat Hd, #10-32 x 1/2", No Longer Serviced, Start Year: 01/01/1965
16	C0DF11106A	1	Flange, Coil Retainer, No Longer Serviced (NH-E), Start Year: 01/01/1965
17	C0DF11105A	1	Sleeve, Coil Retaining, No Longer Serviced (NH-E), Start Year: 01/01/1965
18	C7NF11102A	1	Terminal, Field, Start Year: 01/01/1965
19	86512984	1	Washer, Terminal, No Longer Serviced (NH-E), Start Year: 01/01/1965
20	1811107B	1	Insulator, Terminal, No Longer Serviced (NH-E), Start Year: 01/01/1965
21	384661	1	Washer, Field Terminal Insulator, No Longer Serviced (NH-E), Start Year: 01/01/1965
22	80664	1	Washer, 5/16", Field Terminal, Start Year: 01/01/1965
23	87307	2	Nut, Jam, G2, 5/16"-24, Years: 01/01/1965-05/31/1971
23	381561S36	2	Nut & Washer Assy., 5/16"-18, Start Year: 06/01/1971
24	80681	1	Washer, Lock, 5/16", Start Year: 01/01/1965
25	C20F11181A	1	Insulator, Switch Spring, No Longer Serviced (NHNA), Years: 01/01/1965-05/31/1970
25	D0AF11181A	1	Insulator, Switch Spring, No Longer Serviced, Start Year: 06/01/1970
26	C20F11116A	1	Contact Spring Assy., No Longer Serviced, Years: 01/01/1965-05/31/1970
26	D0AF11116A	1	Contact Spring Assy., No Longer Serviced, Start Year: 06/01/1970
27	C8AF11177A	1	Post, Contact, No Longer Serviced (NHNA), Years: 01/01/1965-05/31/1970
27	D0AF11177A	1	Post, Contact, No Longer Serviced (NH-E), Start Year: 06/01/1970
27A	C0DF11104B	1	Point, Contact, No Longer Serviced (NH-E), Start Year: 01/01/1965
28	8BA10048B	1	Insulator, Contact Spring Rivet, No Longer Serviced, Years: 01/01/1965-05/31/1970
28	C2DF11068A	1	Insulator, Contact Spring Rivet, No Longer Serviced (NH-E), Start Year: 06/01/1970
28A	383906S	1	Screw, Pan Hd., #8-32 x 1/2", Start Year: 06/01/1970

3000-SERIES 3 CYL TRACTOR (1/65-12/74)

11F01 STARTING MOTOR & RELATED PARTS, 4 1/2" DIA. 2000, 3000, 4000 GAS, 5000 GAS (66/5-71) W/8 SPEED TRANS

Ref	Part Number	Qty	Description
29	358755S8	1	Rivet, Oval Hd., 1/8" x 7/6", No Longer Serviced (NHNA), Years: 01/01/1965-05/31/1970
29	356862S7	1	Rivet, Oval Hd., 1/8" x 1/4", No Longer Serviced (NH-E), Start Year: 06/01/1970
30	D0NF11130A	1	Drive End Housing Assy., U.S., Includes: Ref. 31, Years: 01/01/1965-04/30/1970
30	D0NF11130A	1	Drive End Housing Assy., U.S., Includes: Ref. 31, Start Year: 05/01/1970
31	C0DF11448A	1	Bearing, No Longer Serviced (NH-E), Years: 01/01/1965-04/30/1970
31	D0AF11135B	1	Bearing, Replaces D0AF11135A, No Longer Serviced (NHNA), Start Year: 05/01/1970
32	80682	2	Washer, Lock, 1/4", Start Year: 01/01/1965
33	C2AF10120A	2	Bolt, Thru, 1/4"-20 x 6.56, No Longer Serviced (NH-E), Start Year: 01/01/1965
34	C20F11036A	1	Washer, Thrust, Starter Motor Armature, No Longer Serviced (NHNA), Years: 01/01/1965-04/30/1970
35	C1VF11103A	1	Spring, Plunger Return, No Longer Serviced (NH-E), Start Year: 01/01/1965
36	C0DF11126A	1	Band, Cover, No Longer Serviced (NH-E), Start Year: 01/01/1965
37	34141S36	1	Nut, Square, #10-32, Start Year: 01/01/1965
38	27177S36	1	Screw, Rd Hd, #10-32 x 1-1/2", No Longer Serviced (NHNA), Start Year: 01/01/1965
39	C2DF11223A	1	Retainer, Drive Stop Ring, No Longer Serviced (NH-E), Start Year: 01/01/1965
39	D6AF11223AA	1	Retainer, Drive Stop Ring, Use W/# D7NN-11001-A, No Longer Serviced (NH-E)
39A	D0AF11K013A	1	Seal, Drive End Housing, No Longer Serviced (NH-E), Start Year: 05/01/1970
39B	C6VF11383A	1	Washer, Drive Pinion Thrust, Start Year: 05/01/1970
40	81821693	3	Washer, Lock, 3/8", Start Year: 01/01/1965
41	88011	3	Screw, Cap, HH, G5, 3/8"-16 x 1-1/4", Start Year: 01/01/1965

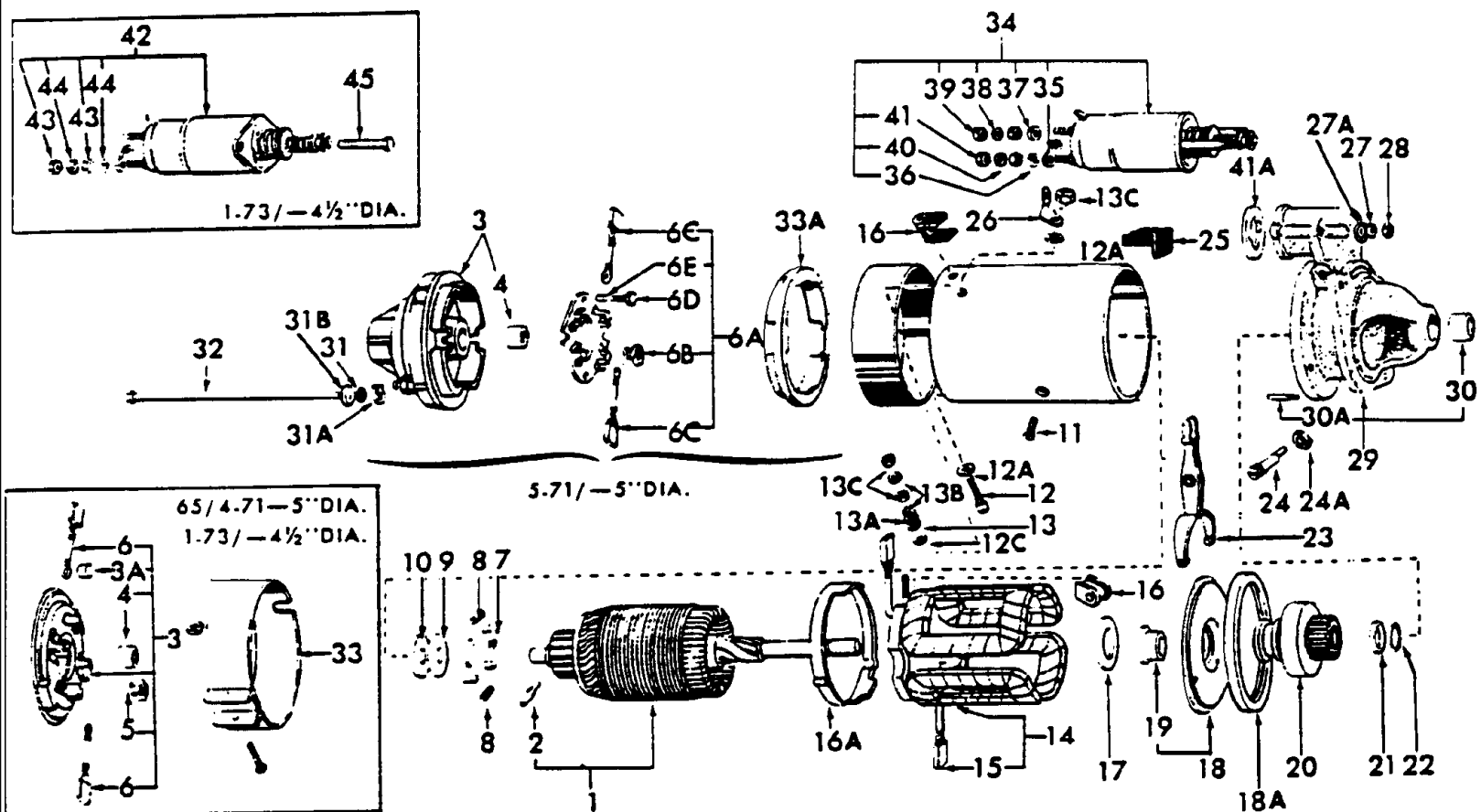

3000-SERIES 3 CYL TRACTOR (1/65-12/74)

11F03 STARTING MOTOR, DRIVE & RELAY ASSY., 4-1/2" DIA. - 2000, 3000 DIESEL (1-73/) 5000 GASOLINE (12-72/)

Ref	Part Number	Qty	Description
	D8NN11000DA	1	Starting Motor Drive & Relay Assy., 4-1/2" Dia., 2000, 3000, Includes: Ref. 1 & 2, Ref. to Flg. 11F3C, Start Year: 01/01/1973
	D8NN11000DA	1	Starting Motor Drive & Relay Assy., 4-1/2" Dia., 5000, Includes: Ref. 1 & 2, Ref. to Flg. 11F3C, Start Year: 12/01/1972
1	D2NN11005A	1	Armature Assy., Includes: Armature plus Ref. 2, Start Year: 01/01/1973
2	D2NN11360A	1	Pin, Drive Shaft Drift, Start Year: 01/01/1973
3	D2NN11050A	1	Plate Assy., Brush End, Includes: Plate & Ref. 3A thru 6, Start Year: 01/01/1973
3A	D2NN11A022A	1	Dowel, Start Year: 01/01/1973
4	NSS	1	Bushing, Start Year: 01/01/1973
5	2701E11059A	4	Spring, Start Year: 01/01/1973
6	D2NN11055A	1	Brush Set, Consists of (4) Brushes, Start Year: 01/01/1973
	E4NN11A018BA	1	Kit, Drive Brake Shoe, 4-1/2" & 5" Dia. Includes: Shoe & Ref. 8 thru 14, Start Year: 01/01/1965
	NSS	2	Shoe, Drive Brake, 4-1/2" & 5" Dia., Start Year: 01/01/1965
8	C5NF11A020A	2	Spring, Brake Shoe, 4-1/2" & 5" Dia., Start Year: 01/01/1965
9	C5NF11036B	1	Washer, Thrust, Metal, Start Year: 01/01/1965
10	C5NF11036D	1	Washer, Thrust, Fabric, Start Year: 01/01/1965
11	C5NF11415A	4	Screw, Pole Shoe, 3/8"-16 x 1/2", Start Year: 01/01/1965
12	D3NN11N020A	1	Terminal, Field, Start Year: 01/01/1973
12A	C5NF11094B	2	Washer, Terminal Insulating, Start Year: 01/01/1965
12C	C5NF11107A	1	Insulator, Field Terminal, Start Year: 01/01/1965
13	C5NF11094A	3	Washer, Insulating, Start Year: 01/01/1965
13A	80701	3	Washer, 1/4", Start Year: 01/01/1965
13B	80682	2	Washer, Lock, 1/4", Start Year: 01/01/1965
13C	C5NF11A112A	2	Nut, Hex, 1/4"-26, Terminal, Start Year: 01/01/1965
14	D2NN11082A	1	Coil Assy., Field Complete, Includes: Coil & Ref. 15 thru 18A, Start Year: 01/01/1973
15	D2NN11055A	1	Brush Set, Consists of 4 Brushes, Start Year: 01/01/1973
16	C9NN11N017A	1	Grommet, Starter Index Coil Lead, Replaces C5NF11441A, No Longer Serviced, Years: 01/01/1965-04/30/1971
16	D1NN11N017A	1	Grommet, Starter Index Coil Lead, Start Year: 05/01/1971
16A	C5NF11074A	1	Insulator, Field Coil, No Longer Serviced (NHNA), Years: 01/01/1965-04/30/1971
16A	D1NN11074A	1	Insulator, Field Coil, Start Year: 05/01/1971
17	C5NF11036C	AR	Washer, Thrust, .010 (.254mm) Thick, Start Year: 01/01/1965
18	D2NN11395A	1	Plate Assy., Center Bearing, Includes: Ref. 19, Start Year: 01/01/1973
19	NSS	1	Bearing, Rear End Plate, Start Year: 01/01/1965
20	D2NN11350C	1	Drive Assy., Start Year: 01/01/1973
21	C5NF11166A	1	Collar, Drive Pinion Stop, Start Year: 01/01/1965
22	C5NF11223B	1	Retainer, Drive Stop Collar, Start Year: 01/01/1965
23	D2NN11067A	1	Lever Assy., Drive Assy. Control, Start Year: 01/01/1973
24	D8NN11139AA	1	Pin, Lever, Start Year: 01/01/1965
24A	D2NN11A115A	1	Nut, Hex, 1/2"-26, Lever Pivot, Start Year: 01/01/1965
25	D8NN11440AA	1	Grommet, Relay Housing Seal, Start Year: 01/01/1965

3000-SERIES 3 CYL TRACTOR (1/65-12/74)

11F03 STARTING MOTOR, DRIVE & RELAY ASSY., 4-1/2" DIA. - 2000, 3000 DIESEL (1-73/) 5000 GASOLINE (12-72/)

Ref	Part Number	Qty	Description
26	C9NN11N019A	1	Strap, Terminal, Replaces C5NF11527A, Start Year: 01/01/1965
27	80682	2	Washer, Lock, 1/4", Start Year: 01/01/1965
28	7770	2	Nut, HH, 1/4"-20, Years: 01/01/1965-06/30/1969
28	15896221	2	Nut, CL 8, M6 x 1, Start Year: 07/01/1969
29	D8NN11130BA	1	Housing Assy., Drive End, 4-1/2" Dia., Includes: Ref. 30 thru 30A, Start Year: 01/01/1973
30	NSS	1	Bearing, Start Year: 01/01/1965
30A	D2NN11A022B	1	Dowel, Start Year: 01/01/1973
31	80682	2	Washer, Lock, 1/4", Thru Bolt, Years: 01/01/1965-01/31/1968
31	80681	2	Washer, Lock, 5/16", Thru Bolt, Start Year: 02/01/1968
31A	D2NN11A114A	2	Washer, Thru Bolt Tab, Start Year: 01/01/1973
32B	D2NN11N053A	2	Seal, Thru Bolt, Start Year: 01/01/1965
32	D2NN11091A	2	Bolt, 1/4"-26 x 7-23/32", Start Year: 01/01/1973
33	D2NN11126A	1	Band Assy., Cover, Start Year: 01/01/1973
42	D7NN11390A	1	Solenoid Assy., Includes: Solenoid & Ref. 43 & 44, Start Year: 01/01/1973
43	C9NN11N018B	4	Nut, Hex, 8mm, Start Year: 01/01/1973
44	80681	2	Washer, Lock, 5/16", Start Year: 01/01/1973
45	D3NN11N054A	2	Screw, M6 x 1, Start Year: 01/01/1973
	E4NN11K175BA	1	Kit, Starter Motor Bushings, Incl. Ref. 4, 19 & 30, Start Year: 12/01/1972

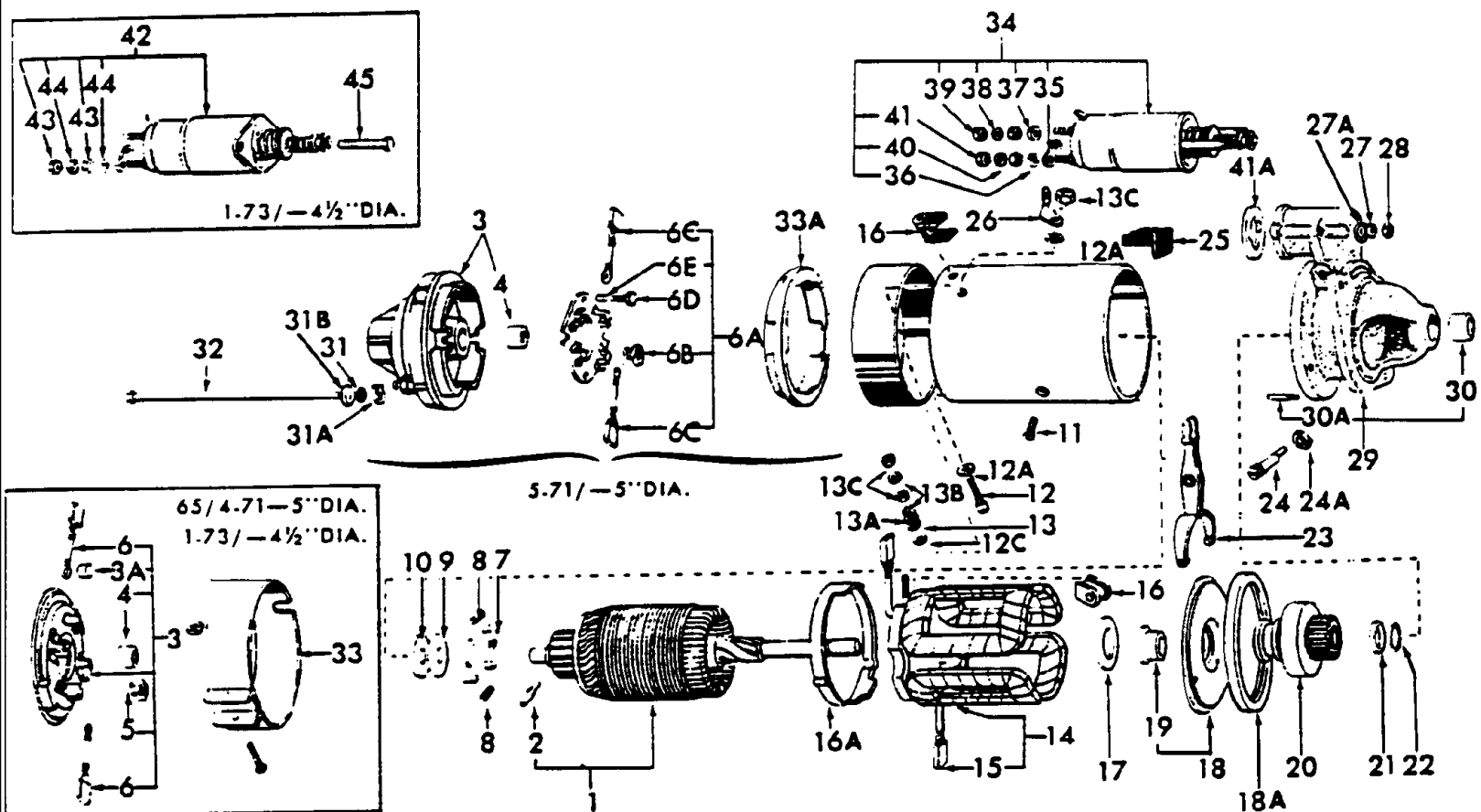

3000-SERIES 3 CYL TRACTOR (1/65-12/74)

11F03[01] STARTING MOTOR, DRIVE & RELAY ASSY., 5" DIA. - 2000, 3000 DIESEL (65/12-72) 5000 GASOLINE (6-71/11-72)

Ref	Part Number	Qty	Description
	D8NN11000CA	1	Starting Motor Drive & Relay Assy., 5" Dia., Includes: Ref. 1 & 2, Ref. to Fig. 11F3C, No Longer Serviced, Start Year: 01/01/1965
1	D0NN11005A	1	Armature Assy., Includes: Armature plus Ref. 2, Start Year: 01/01/1965
1	D0NN11005A	1	Armature Assy., Use W/Drive C5NF11350C, Includes: Armature plus Ref. 2, NHNA Only, Years: 01/01/1965-01/31/1968
2	C5NF11360A	1	Pin, Drive Shaft Drift, Start Year: 01/01/1965
3	C5NF11050A	1	Plate Assy., Brush End, 1/4" Bolt Hole, Includes: Plate & Ref. 3A thru 6, Years: 01/01/1965-01/31/1968
3	C5NN11050A	1	Plate Assy., Brush End, 5/16" Bolt Hole, Includes: Plate & Ref. 3A thru 6, No Longer Serviced, Years: 02/01/1968-04/30/1971
3	D1NN11050A	1	Plate Assy., Brush End, Includes: Plate & Ref. 3A thru 6, Start Year: 05/01/1971
3	D6NN11050A	1	Plate Assy., Brush End, Use W/D7NN-11000-B, Includes: Plate & Ref. 3A thru 6
4	E4NN11K175BA	1	Bearing, Start Year: 01/01/1965
5	2701E11059A	4	Spring, Replaces C5NF11059A, Start Year: 01/01/1965
6	C5NF11055B	1	Brush Assy., Insulated, pkg. of 4, Years: 01/01/1965-04/30/1971
6A	E4NN11434BA	1	Holder Assy., Brush, Includes: Holder & Ref. 6B & 6C, Start Year: 05/01/1971
6B	2701E11059A	4	Spring, Start Year: 05/01/1971
6C	C5NF11055B	1	Brush Assy., Insulated, pkg. of 4, Start Year: 05/01/1971
6D	D1NN11N051A	2	Screw, Brush Plate, Start Year: 05/01/1971
	D2NN11N052A	2	Seal, Brush Plate Screw, Start Year: 05/01/1971
	E4NN11A018BA	1	Kit, Drive Brake Shoe, 4-1/2" & 5" Dia., Includes: Shoe & Ref. 8 thru 14, Start Year: 01/01/1965
	NSS	2	Shoe, Drive Brake, Start Year: 01/01/1965
8	C5NF11A020A	2	Spring, Brake Shoe, Start Year: 01/01/1965
9	C5NF11036B	1	Washer, Thrust, Metal, Start Year: 01/01/1965
10	C5NF11036D	1	Washer, Thrust, Fabric, Start Year: 01/01/1965
11	C5NF11415A	4	Screw, Pole Shoe, 3/8"-16 x 1/2", Start Year: 01/01/1965
12	C9NN11N020A	1	Terminal, Field, Replaces C5NF11102C, Start Year: 01/01/1965
12A	C5NF11094B	2	Washer, Terminal Insulating, Start Year: 01/01/1965
12C	C5NF11107A	1	Insulator, Field Terminal, Start Year: 01/01/1965
13	C5NF11094A	3	Washer, Insulating, Start Year: 01/01/1965
13A	80701	3	Washer, 1/4", Start Year: 01/01/1965
13B	80682	2	Washer, Lock, 1/4", Start Year: 01/01/1965
13C	C5NF11A112A	2	Nut, Hex, 1/4"-26, Terminal, Start Year: 01/01/1965
14	D0NN11082A	1	Coil Assy., Field Complete, Includes: Coil & Ref. 15, Years: 01/01/1965-04/30/1971
14	D1NN11082A	1	Coil Assy., Field Complete, Includes: Coil & Ref. 15, Start Year: 05/01/1971
15	C5NF11055B	1	Brush Assy., Insulated, pkg. of 4, Start Year: 01/01/1965
16	C9NN11N017A	1	Grommet, Starter Index Coil Lead, Replaces C5NF11441A, No Longer Serviced, Years: 01/01/1965-04/30/1971
16	D1NN11N017A	1	Grommet, Starter Index Coil Lead, Start Year: 05/01/1971
16A	C5NF11074A	1	Insulator, Field Coil, No Longer Serviced (NHNA), Years: 01/01/1965-04/30/1971
16A	D1NN11074A	1	Insulator, Field Coil, Start Year: 05/01/1971
17	C5NF11036C	AR	Washer, Thrust, .010 (.254mm) Thick, Replaces C5NN11036A, Start Year: 01/01/1965

3000-SERIES 3 CYL TRACTOR (1/65-12/74)

11F03[01] STARTING MOTOR, DRIVE & RELAY ASSY., 5" DIA. - 2000, 3000 DIESEL (65/12-72) 5000 GASOLINE (6-71/11-72)

Ref	Part Number	Qty	Description
18	C5NF11395A	1	Plate Assy., Center Bearing, Years: 01/01/1965-04/30/1971
18	D1NN11395A	1	Plate Assy., Center Bearing, No Longer Serviced, Years: 05/01/1971-06/30/1973
18	E4NN11395BA	1	Plate Assy., Starter Motor Center Bearing, Use W/D7NN-11000-B
18A	D6NN11N074A	2	Seal, Center Bearing Plate, Use W/D7NN-11000-B, Includes: Plate & Ref. 19
19	E4NN11K175BA	1	Bearing, Rear End Plate, Start Year: 01/01/1965
20	C5NF11350C	1	Drive Assy., W/Helix Angle 3.929, W/Coarse Inside Spline, Years: 01/01/1965-01/31/1968
20	D9NN11350AA	1	Drive Assy., W/Helix Angle 7.750, W/Coarse Inside Spline, Start Year: 02/01/1968
20	D2NN11350A	1	Drive Assy., 5" Dia., Use W/D0NN-11000-A, Start Year: 09/01/1970
21	C5NF11166A	1	Collar, Drive Pinion Stop, Start Year: 01/01/1965
22	C5NF11223B	1	Retainer, Drive Stop Collar, Start Year: 01/01/1965
23	C5NF11067A	1	Lever Assy., Drive Assy. Control, Start Year: 01/01/1965
24	D8NN11139AA	1	Pin, Lever, Start Year: 01/01/1965
24A	D2NN11A115A	1	Nut, Hex, 1/2"-26, Lever Pivot, Start Year: 01/01/1965
25	D8NN11440AA	1	Grommet, Relay Housing Seal, Start Year: 01/01/1965
26	C9NN11N019A	1	Strap, Terminal, Replaces C5NF11527A, Start Year: 01/01/1965
27	80682	2	Washer, Lock, 1/4", Start Year: 01/01/1965
27A	D6NN11N075A	2	Seal, Solenoid Bolt Attach, Use W/D7NN-11000-B
28	7770	2	Nut, HH, 1/4"-20, Years: 01/01/1965-06/30/1969
28	15896221	2	Nut, CL 8, M6 x 1, Start Year: 07/01/1969
29	C5NF11130C	1	Housing Assy., Drive End, Use W/C6NF-11000-A & C5NF-11000-A, Includes: Ref. 30 thru 30A, No Longer Serviced, Years: 01/01/1965-01/31/1968
29	C5NN11130A	1	Housing Assy., Drive End, Includes: Ref. 30 thru 30A, Years: 02/01/1968-04/30/1971
29	D8NN11130AA	1	Housing Assy., Starter Motor Drive End, Includes: Ref. 30 thru 30A, Start Year: 05/01/1971
30	E4NN11K175BA	1	Bearing, Start Year: 01/01/1965
30A	C5NF10088A	1	Rivet, Locating, No Longer Serviced, Years: 01/01/1965-04/30/1971
30A	D1NN11A022A	1	Dowel,, Years: 05/01/1971-06/30/1973
31	80682	2	Washer, Lock, 1/4", Thru Bolt, Years: 01/01/1965-01/31/1968
31	80681	2	Washer, Lock, 5/16", Thru Bolt, Start Year: 02/01/1968
31A	D2NN11A114A	2	Washer, Thru Bolt Tab, Years: 01/01/1965-01/31/1968
31A	E231CL9	2	Washer, Thru Bolt Tab, Start Year: 02/01/1968
32B	D2NN11N053A	2	Seal, Thru Bolt, Start Year: 01/01/1965
31B	D6NN11N053A	2	Sea, Three, Bolt, Use W/D7NN-11000-B
32	D2NN11091A	2	Bolt, 1/4"-26 x 7-23/32", Years: 01/01/1965-01/31/1968
32		2	Bolt, 5/16", Start Year: 02/01/1968
33	C5NF11126A	1	Band, Cover, Years: 01/01/1965-04/30/1971
33A	D1NN11K150A	1	Seal, End Cover, Start Year: 05/01/1971
34	D7NN11390B	1	Solenoid Assy., Includes: Solenoid & Ref. 35 thru 41, Start Year: 01/01/1965
35	C7NN11A029A	1	Plate, Start Year: 01/01/1965
36	C5NF11A113A	3	Washer, Start Year: 01/01/1965
37	C5NF11A113B	2	Washer, Notched, Start Year: 01/01/1965
38	80681	2	Washer, Lock, 5/16", Start Year: 01/01/1965

11F03J01] STARTING MOTOR, DRIVE & RELAY ASSY., 5" DIA. - 2000, 3000 DIESEL (65/12-72) 5000 GASOLINE (6-71/11-72)

Ref	Part Number	Qty	Description
39	PL	2	Nut, Hex, 5/16"-18, Years: 01/01/1965-06/30/1969
39	C9NN11N018B	2	Nut, Hex, 8mm, Start Year: 07/01/1969
40	80682	5	Washer, Lock, 1/4", Start Year: 01/01/1965
41	NS	5	Nut, Hex, 1/4"-20, Years: 01/01/1965-06/30/1969
41	15896221	7	Nut, CL 8, M6 x 1, Start Year: 07/01/1969
41A	C9NN11N015A	1	Gasket, Solenoid, Start Year: 01/01/1965

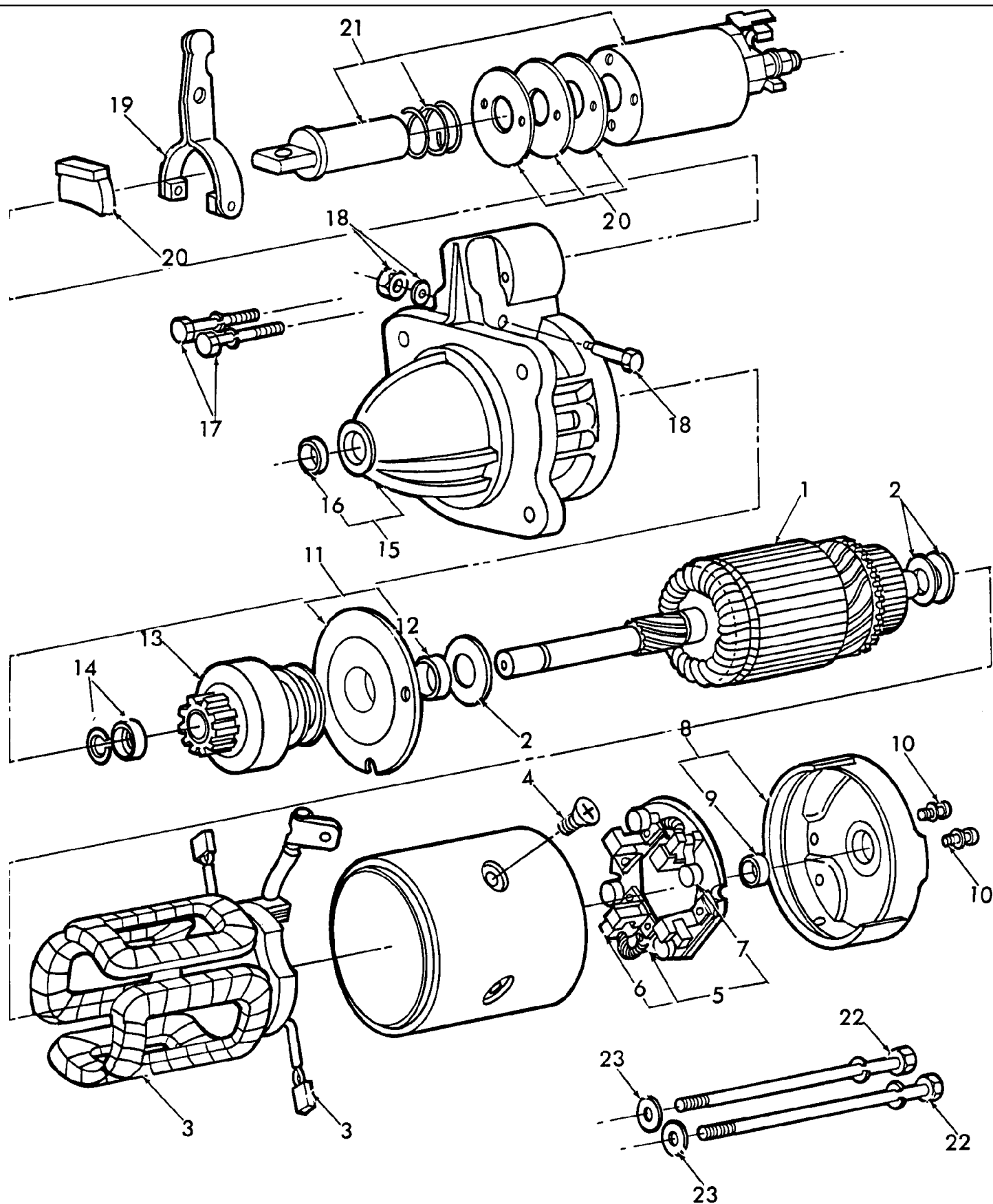

3000-SERIES 3 CYL TRACTOR (1/65-12/74)

11F03[A] STARTING MOTOR, DRIVE & RELAY ASSEMBLY, DIESEL, 4-1/2" DIA. (NHNA)

Ref	Part Number	Qty	Description
	D9NN11000AA	1	Starting Motor Assy., Refer to Fig. 11F3C, No Longer Serviced, Start Year: 01/01/1965
1	E2NN11005AA	1	Armature Assy., NHNA Only, Start Year: 01/01/1965
2	E2NN11N086AA	1	Kit, Washer, NHNA Only, Start Year: 01/01/1965
3	E2NN11082AA	1	Coil Assy. Includes: Ref. 1 thru 23, NHNA Only, Start Year: 01/01/1965
4	E2NN11415AA	1	Screw, NHNA Only, Start Year: 01/01/1965
5	E2NN11434AA	1	Holder Assy. Includes: Ref. 6 & 7, NHNA Only, Start Year: 01/01/1965
6	EDPN11055AA	1	Brushes, NHNA Only, Start Year: 01/01/1965
7	E2NN11059AA	1	Springs, NHNA Only, Start Year: 01/01/1965
8	E2NN11050AA	1	Plate Assy. Includes: Ref. 9, NHNA Only, Start Year: 01/01/1965
9	E2NN11052AA	1	Bearing, NHNA Only, Start Year: 01/01/1965
10	E2NN11N051AA	2	Screw, NHNA Only, Start Year: 01/01/1965
11	E2NN11K008AA	1	Bracket Assy. Includes: Ref. 12, NHNA Only, Start Year: 01/01/1965
12	E2NN11K009AA	1	Bushing, NHNA Only, Start Year: 01/01/1965
13	E2NN11350BA	1	Drive Assy., NHNA Only, Start Year: 01/01/1965
14	E2NN11W350AA	1	Kit, Lock, NHNA Only, Start Year: 01/01/1965
15	E2NN11130AA	1	Housing Includes: Ref. 16, NHNA Only, Start Year: 01/01/1965
16	E2NN11186AA	1	Bushing, NHNA Only, Start Year: 01/01/1965
17	E2NN11N054AA	2	Bolt, NHNA Only, Start Year: 01/01/1965
18	E2NN11K186AA	1	Kit, Pivot Pin, NHNA Only, Start Year: 01/01/1965
19	E2NN11067AA	1	Lever, NHNA Only, Start Year: 01/01/1965
20	E2NN11K183AA	1	Kit, Seal, NHNA Only, Start Year: 01/01/1965
21	E2NN11390AA	1	Solenoid, NHNA Only, Start Year: 01/01/1965
22	E2NN11091AA	2	Bolt, NHNA Only, Start Year: 01/01/1965
23	E2NN11A114AA	2	Washer, NHNA Only, Start Year: 01/01/1965

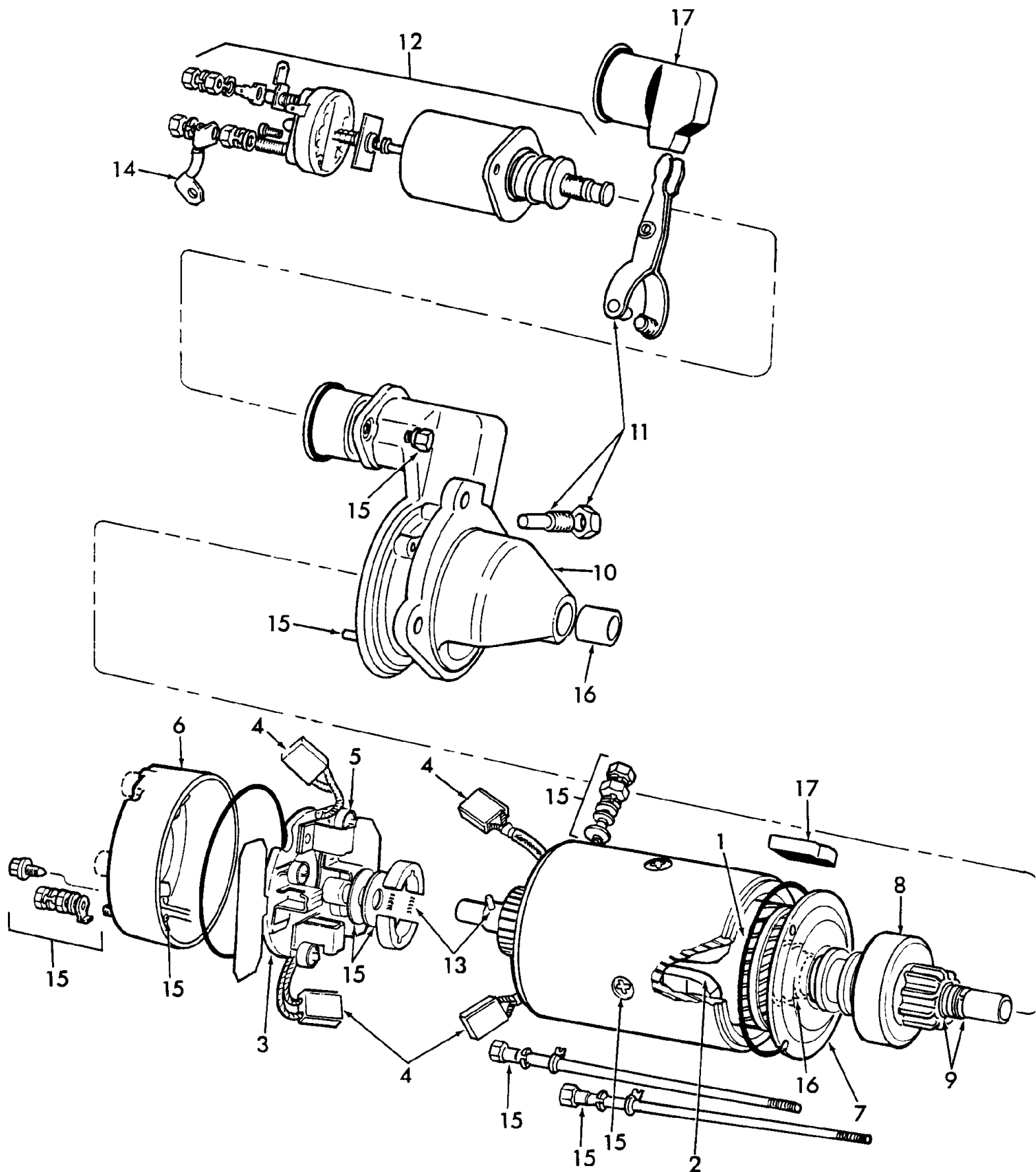

3000-SERIES 3 CYL TRACTOR (1/65-12/74)

11F03[B] STARTING MOTOR ASSEMBLY, DIESEL, 4-1/2" DIA. (NH-E)

Ref	Part Number	Qty	Description
	D8NN11000CE	1	Starting Motor Assy., Refer to Fig. 11F3C, Includes: Ref. 1 thru 17, No Longer Serviced, Start Year: 01/01/1965
1	D2NN11005A	1	Armature Assy., Start Year: 01/01/1965
2	D2NN11082A	1	Coil Assy., No Longer Serviced (NHNA), Start Year: 01/01/1965
3	D2NN11082A	1	Holder Assy. Includes: Ref. 4 & 5, No Longer Serviced (NHNA), Start Year: 01/01/1965
4	D2NN11055A	1	Kit, Brush, Start Year: 01/01/1965
5	2701E11059A	4	Spring, Start Year: 01/01/1965
6	E4NN11050AA	1	Plate, Start Year: 01/01/1965
7	E4NN11395AA	1	Bracket Assy., Start Year: 01/01/1965
8	D2NN11350C	1	Drive Assy., Start Year: 01/01/1965
9	E4NN11W350AA	1	Kit, Lock, Start Year: 01/01/1965
10	E4NN11130AA	1	Housing, No Longer Serviced (NHNA), Start Year: 01/01/1965
11	E4NN11198AA	1	Kit, Lever, Start Year: 01/01/1965
12	D7NN11390A	1	Solenoid, Start Year: 01/01/1965
13	E4NN11A018BA	1	Brake, Start Year: 01/01/1965
14	E4NN11N019AA	1	Strap, Start Year: 01/01/1965
15	E4NN11K140AA	1	Kit, Hardware, Start Year: 01/01/1965
16	E4NN11K175BA	1	Kit, Bushing, Start Year: 01/01/1965
17	E4NN11K179AA	1	Kit, Seal, Start Year: 01/01/1965

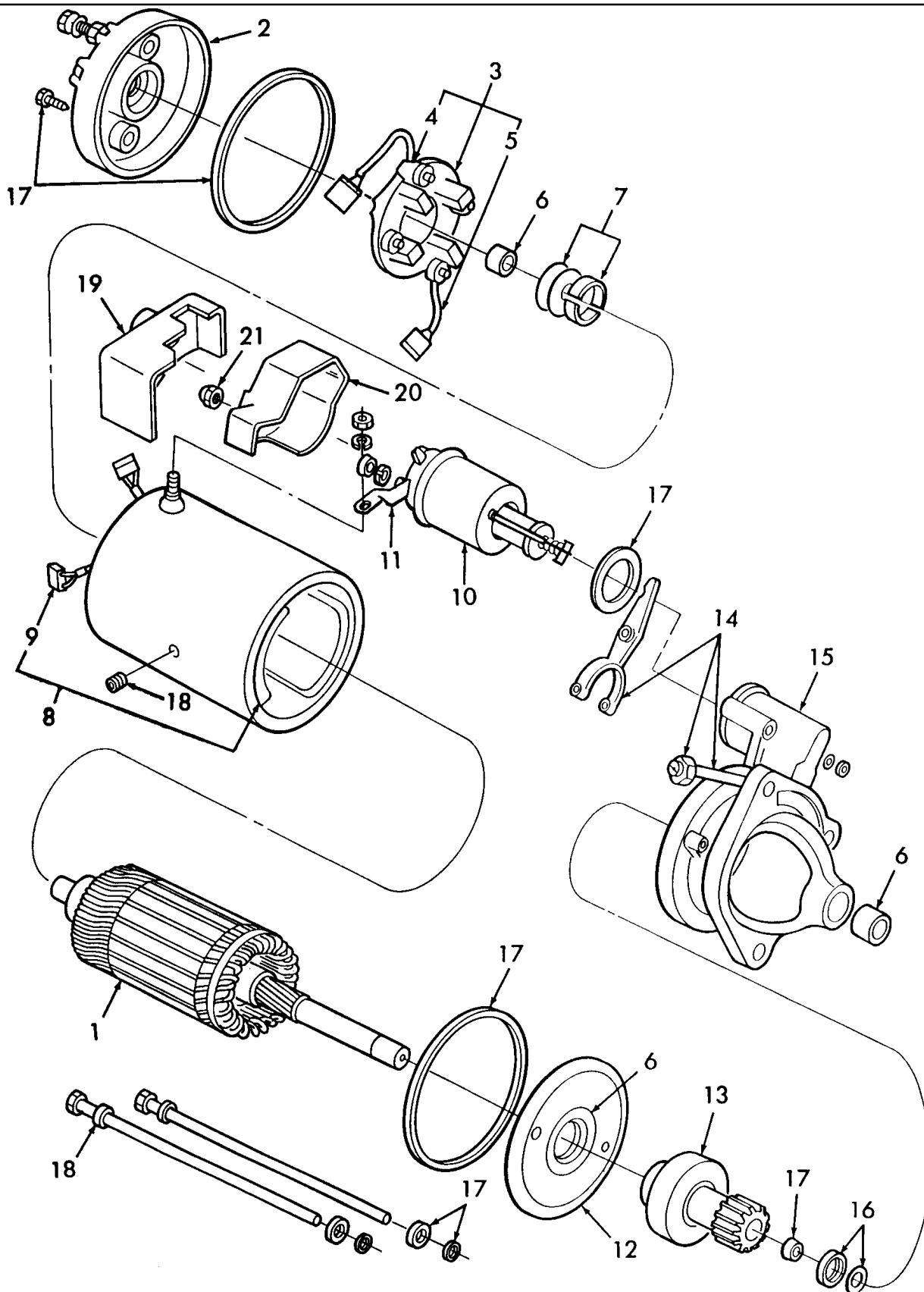

3000-SERIES 3 CYL TRACTOR (1/65-12/74)

11F03[C] STARTING MOTOR ASSEMBLY, DIESEL, 5" DIA.

Ref	Part Number	Qty	Description
	D8NN11000CE	1	Starting Motor Assy., Includes: Ref. 1 thru 18, Start Year: 01/01/1965
1	E4NN11005AB	1	Armature Assy., Use w/D8NN-11000-CB, Start Year: 01/01/1965
1	E4NN11005AB	1	Armature Assy., Use w/D8NN-11000-CD, Start Year: 01/01/1965
2	E4NN11050BA	1	Plate Assy., Start Year: 01/01/1965
3	E4NN11434BA	1	Holder Assy., Includes: Ref. 4 & 5, Start Year: 01/01/1965
4	E4NN11059BA	1	Spring, Start Year: 01/01/1965
5	E4NN11055AA	2	Brush Assy., Start Year: 01/01/1965
6	E4NN11K175BA	1	Kit, Bushing, Start Year: 01/01/1965
7	E4NN11A018BA	1	Brake, Start Year: 01/01/1965
8	E4NN11082BA	1	Coil Assy., Includes: Ref. 9, Start Year: 01/01/1965
9	E4NN11055AA	2	Brush Assy., Start Year: 01/01/1965
10	E4NN11390AC	1	Solenoid Assy., Start Year: 01/01/1965
11	E4NN11A029AA	1	Plate, Start Year: 01/01/1965
12	E4NN11395BA	1	Plate Assy., Start Year: 01/01/1965
13	E4NN11350AA	1	Drive Assy., w/Fine Inside Spline, Start Year: 01/01/1965
14	E4NN11067AA	1	Lever & Pin Assy., Start Year: 01/01/1965
15	NSS	1	Housing Assy., Not Serviced Separately, Start Year: 01/01/1965
16	E4NN11N085AA	1	Collar & Ring Assy., Start Year: 01/01/1965
17	E4NN11K179BA	1	Kit, Seal, Start Year: 01/01/1965
18	E4NN11K141AA	1	Kit, Hardware, Start Year: 01/01/1965
19	E6NN11N088AA	1	Cover Assy., Use w/D8NN-11000-CB, Start Year: 01/01/1965
20	E6NN11N087AB	1	Cover Assy., Use w/D8NN-11000-CD, Start Year: 01/01/1965
21	E6NN11N089AA	1	Nut, M8, Use w/D8NN-11000-CD, Start Year: 01/01/1965

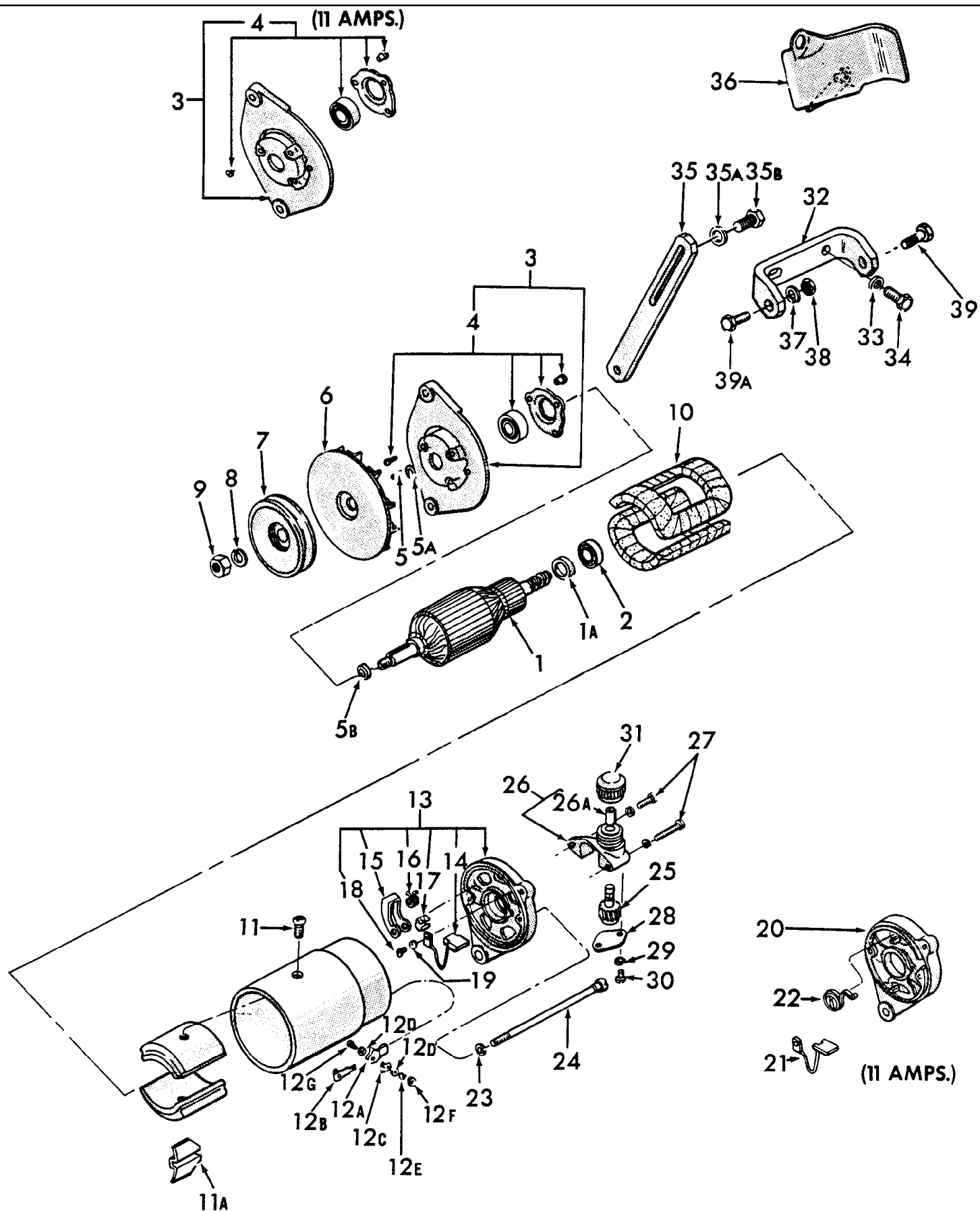

3000-SERIES 3 CYL TRACTOR (1/65-12/74)

11G01 GENERATOR & RELATED PARTS

Ref	Part Number	Qty	Description
	C7NN10000C	1	Generator Assy., 22 Ampere, Replaces C7NN10000B, Start Year: 01/01/1965
	C7NN10000CLPR	1	Generator Assy., 22 Ampere, REMANUFACTURED, NHNA Only, Proof-meter Drive Not Included, Start Year: 01/01/1965
1	C7NN10027A	1	Armature Assy., No Longer Serviced (NHNA), Start Year: 01/01/1965
1A	C7NN10097A	1	Spacer, Armature Bearing, No Longer Serviced (NHNA), Start Year: 01/01/1965
2	C5NF10094A	1	Bearing, Armature, Start Year: 01/01/1965
3	C5NF10138C	1	Plate Assy., Front, 22 Ampere, Includes: Plate & Ref. 4, Start Year: 01/01/1965
3	C5NF10138D	1	Plate Assy., Front, 11 Ampere, Except U.S., Includes: Plates & Ref. 4, NH-E Only, Years: 01/01/1965-03/31/1968
4	C5NF10045A	1	Kit, Drive End Bearing, 22 Ampere, Start Year: 01/01/1965
4	C5NF10045B	1	Kit, Drive End Bearing, 11 Ampere, Except U.S., Includes:, No Longer Serviced (NHNA), Years: 01/01/1965-03/31/1968
	NS	1	Bearing, Not Serviced
	NS	1	Retainer, Not Serviced
	27145S8	3	Screw, Round Hd., U.S., #10-32 x 1.0, No Longer Serviced (NH-E), Start Year: 01/01/1965
	373235S7	3	Nut, Lock, U.S., #10-32, Start Year: 01/01/1965
	117372ES8	3	Rivet, No Longer Serviced (NHNA), Start Year: 01/01/1965
5	80496	1	Key, Woodruff #3, 1/8" x 1/2", Start Year: 01/01/1965
5A	C5NF10097A	1	Spacer, Bearing, .59 I.D. x .81 O.D. x .19, Start Year: 01/01/1965
5B	C5NF10124B	1	Retainer, Bearing, Start Year: 01/01/1965
6	C5NF10131A	1	Fan, Pulley Flange, 22 Ampere, Not part of Assy., Start Year: 01/01/1965
7	C5NF10196B	1	Pulley, Not part of Assy., Start Year: 01/01/1965
8	34828S7	1	Washer, Lock, 7/16", Start Year: 01/01/1965
9	87891	1	Nut, Jam, G2, 7/16"-20, Start Year: 01/01/1965
10	C5NF10175A	1	Coil Assy., Field Complete, No Longer Serviced (NHNA), Start Year: 01/01/1965
11	C5NF10044A	2	Screw, Pole Piece, No Longer Serviced (NHNA), Start Year: 01/01/1965
11A	C5NF10173A	1	Insulator, Field Coil, No Longer Serviced, Start Year: 01/01/1965
12A	C5NF10202A	1	Insulator, Kit, Start Year: 01/01/1965
12B	C5NF14421B	1	Terminal, Wire Snap on Male, No Longer Serviced (NHNA), Start Year: 01/01/1965
12C	C5NF10218A	1	Terminal, Wiring Connecting, No Longer Serviced (NHNA)
12D	44705S8	2	Washer, #4, No Longer Serviced
12E	34820S8	1	Washer, Lock, #4, No Longer Serviced (NH-E)
12F	280385	1	Nut, #4-40
12G	31075S8	1	Screw, Fillister Hd., #4-40 x 5/8", No Longer Serviced (NHNA)
13	C5NF10050B	1	Plate Assy., Rear, 22 Ampere, Includes: Plate & Ref. 14 thru 19, Start Year: 01/01/1965
14	309791F	2	Brush, 22 Ampere, Start Year: 01/01/1965
	87026S94	1	O-Ring, 1.125" ID x .070" Thk, Bearing, Start Year: 01/01/1965
15	C5NF10040A	2	Holder, Brush, 22 Ampere, No Longer Serviced, Start Year: 01/01/1965
16	C5NF10057A	2	Spring, Brush, 22 Ampere, Start Year: 01/01/1965
17	C5NF10051A	2	Clip, Brush, 22 Ampere, Start Year: 01/01/1965
18	E93A10210	2	Screw, Brush Terminal, 22 Ampere, No Longer Serviced (NHNA), Start Year: 01/01/1965

3000-SERIES 3 CYL TRACTOR (1/65-12/74)

11G01 GENERATOR & RELATED PARTS

Ref	Part Number	Qty	Description
19	280254	2	Washer, Lock, Int T, #10, Brush Terminal, 22 Amp, Start Year: 01/01/1965
20	E8NN10N008BA	1	Plate Assy., Rear, 11 Amp., NH-E Only, Years: 01/01/1965-03/31/1968
21	309807F	2	Kit, Brush Assy., 11 Ampere, Except U.S., Years: 01/01/1965-03/31/1968
22	C5NF10057B	2	Spring, Brush, 11 Ampere, Except U.S., No Longer Serviced (NHNA), Years: 01/01/1965-03/31/1968
	87026S94	1	O-Ring, 1.125" ID x .070" Thk, Bearing, Years: 01/01/1965-03/31/1968
23	80682	2	Washer, Lock, 1/4", Start Year: 01/01/1965
24	C5NF10120A	2	Bolt, 1/4"-26 x 6-3/8", No Longer Serviced, Start Year: 01/01/1965
25	C5NF17373B	1	Gear Assy., Proofmeter Drive, Start Year: 01/01/1965
26	C5NF17B283B	1	Housing, Proofmeter Drive, L/Instrument Cluster, No Longer Serviced (NHNA), Start Year: 01/01/1965
26	C5NF17B282B	1	Housing Assy., Proofmeter Drive, W/Instrument Cluster Includes: Housing & Ref. 26A, Start Year: 01/01/1965
26A	C5NF17A269B	1	Bushing, Proofmeter Drive Gear, Start Year: 01/01/1965
27	27105S8	1	Screw, Round Hd., #10-32 x 11/16", No Longer Serviced (NHNA), Start Year: 01/01/1965
27	27177S36	1	Screw, Rd Hd, #10-32 x 1-1/2", No Longer Serviced (NHNA), Start Year: 01/01/1965
28	C5NF17187B	1	Plate, Drive Gear Retaining, Start Year: 01/01/1965
29	280254	2	Washer, Lock, Int T, #10, Start Year: 01/01/1965
30	52778S8	2	Screw, Self-Tapping, Pan Hd, #6, 10 x 3/8", Plate to Drive Housing, Start Year: 01/01/1965
31	C5NN17N361A	1	Cover, Proofmeter Drive, L/Proofmeter, 2000, Start Year: 01/01/1965
31	C5NN17N361A	1	Cover, Proofmeter Drive, w/Speedometer, Diesel, 2120-3120, Start Year: 01/01/1968
32	C7NN10039C	1	Bracket, Mounting, Replaces P/N C5NE-10039-A, Start Year: 01/01/1965
33	83933065	2	Washer, Flat, .39 I.D. x .75 O.D., Start Year: 01/01/1965
34	88206	2	Screw, Cap, HH, G5, 3/8"-16 x 1", Years: 01/01/1965-12/31/1968
34	304666S36	2	Screw, Cap, HH, G5, 3/8"-16 x 7/8", Start Year: 01/01/1969
35	D8NN10145AA	1	Arm, Belt Adjustment, Start Year: 01/01/1965
35A	83974432	1	Washer, Flat, .33 I.D. x .88 O.D., Start Year: 01/01/1965
35B	9635884	1	Screw, Cap, HH, G5, 5/16"-18 x 1", Start Year: 01/01/1965
36	C5NE10268A	1	Shield, Heat, No Longer Serviced, Start Year: 01/01/1965
	C7NN6N690A	1	Guard, Pulley & Belt, U.K.-Antwerp, Use existing standard parts to mount this Guard, No Longer Serviced, Start Year: 01/01/1965
	C5NN6N691A	1	Arm, Guard Adjustment, Use w/Guard P/N C5NN-6N690-A & B, NH-E Only, Years: 01/01/1965-06/30/1969
	379026S43	AR	Washer, Flat, 5/16", NH-E Only
	80681	AR	Washer, Lock, 5/16"
	9635884	1	Screw, Cap, HH, G5, 5/16"-18 x 1", Years: 01/01/1965-06/30/1969
	87362	AR	Washer, SAE, 5/16"
	80681	AR	Washer, Lock, 5/16"
	9635082	AR	Nut, G5, 5/16"-18
	9635884	1	Screw, Cap, HH, G5, 5/16"-18 x 1", Years: 01/01/1965-06/30/1969
	379026S43	1	Washer, Flat, 5/16", Use w/Guard P/N C5NN-6N690-A & B, U.K. Antwerp, NH-E Only, Years: 01/01/1965-06/30/1969
37	80681	2	Washer, Lock, 5/16", Start Year: 01/01/1965
38	9635082	2	Nut, G5, 5/16"-18, Start Year: 01/01/1965

3000-SERIES 3 CYL TRACTOR (1/65-12/74)
11G01 GENERATOR & RELATED PARTS

Ref	Part Number	Qty	Description
39	304739S36	1	Screw, Cap, HH, G5, 5/16"-18 x 1-3/8", No Longer Serviced (NH-E), Start Year: 01/01/1965
39A	87657	1	Screw, Cap, HH, G5, 5/16"-18 x 1-1/4", Start Year: 01/01/1965

--

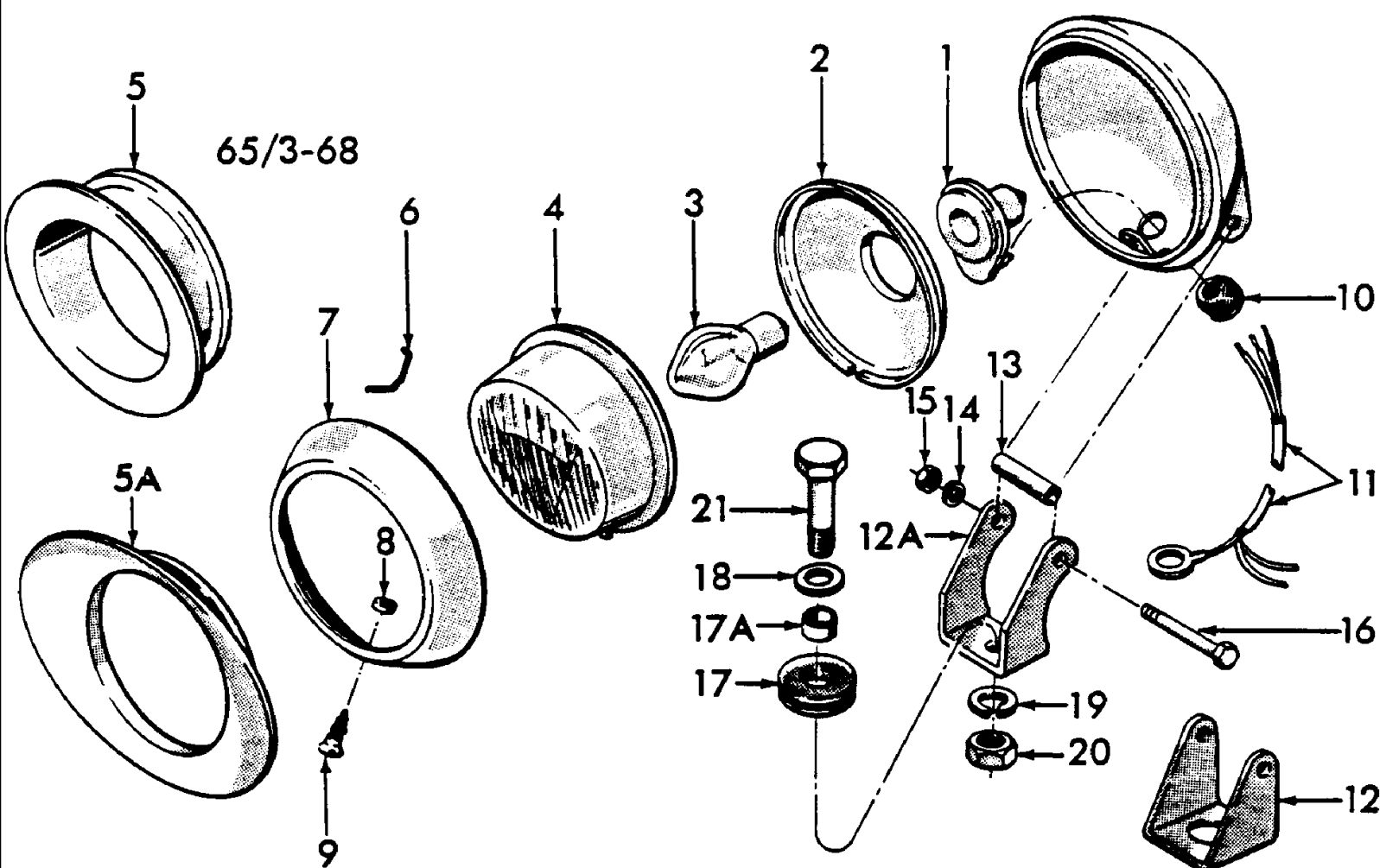

3000-SERIES 3 CYL TRACTOR (1/65-12/74)

11H02 FRONT MOUNTED HEADLAMPS (SPECIAL LENS) (NH-E) & (NHNA) VINEYARD

Ref	Part Number	Qty	Description
	D5NN13005B	2	Special Headlamp Assy., L/Bracket Mounting Parts Includes: Body & Ref. 1 thru 21, Years: 01/01/1965-02/28/1973
1	C5NN13N004A	2	Holder Assy., No Longer Serviced, Years: 01/01/1965-02/28/1973
2	C5NN13027A	1	Reflector, No Longer Serviced (NHNA), Years: 01/01/1965-02/28/1973
3	C5NN13007A	2	Bulb Assy., Years: 01/01/1965-02/28/1973
4	C5NN13060A	2	Lens, Use (2) P/N D0NN-13005-A(81824147), Headlamps, plus (1) P/N C7NN-13N005-A, Bracket, NHNA Only, No Longer Serviced, Years: 01/01/1965-02/28/1973
5	C5NN13N006A	2	Shroud, No Longer Serviced (NHNA), Years: 01/01/1965-03/31/1968
5A	NLS	2	Shroud, No Longer Serviced, Years: 04/01/1968-02/28/1973
6	C5NN13N008A	12	Clip, Reflector Retaining, Use (2) P/N D0NN-13005-A(81824147), Headlamps, plus (1) P/N C7NN-13N005-A, Bracket, No Longer Serviced (NHNA), Years: 01/01/1965-02/28/1973
7	C5NN13052A	2	Door, No Longer Serviced (NHNA), Years: 01/01/1965-02/28/1973
8	C5NN13N009A	2	Washer, Door Screw, Rubber, No Longer Serviced (NHNA), Years: 01/01/1965-02/28/1973
9	C5NN13N249B	2	Screw, Door, No Longer Serviced, Years: 01/01/1965-02/28/1973
10	C5NN14615D	2	Grommet, Wiring, No Longer Serviced (NHNA), Years: 01/01/1965-02/28/1973
11	C5NN13076B	2	Lead Wire Assy., NH-E Only, Years: 01/01/1965-02/28/1973
	C7NN13N081A	4	Clip, Wire Retaining, NH-E Only, Years: 01/01/1965-02/28/1973
12	C5NN13N005F	2	Bracket, Mounting, Use w/# C7NN-13025-H, NH-E Only, No Longer Serviced (NHNA), Years: 01/01/1965-03/31/1968
12	D4NN13N005A	2	Bracket, Mounting, Use w/# D5NN-13005-B, No Longer Serviced, Years: 01/01/1965-02/28/1973
12A	C7NN13N005B	2	Bracket, Mounting Includes:, No Longer Serviced, Years: 04/01/1968-02/28/1973
13	C5NN13N073A	2	Spacer, Mounting Bracket Pivot Kit, Tractor Cab Assy., No Longer Serviced, Years: 01/01/1965-02/28/1973
14	86529539	2	Washer, Lock, Int T, 1/4", Years: 01/01/1965-02/28/1973
15	7770	2	Nut, Hex, 1/4"-20, Years: 01/01/1965-02/28/1973
16	87404	2	Screw, Cap, HH, G5, 1/4"-20 x 2", No Longer Serviced (NHNA), Years: 01/01/1965-03/31/1968
16	87405	2	Screw, Cap, HH, G5, 1/4"-20 x 2-1/4", No Longer Serviced (NH-E), Years: 04/01/1968-02/28/1973
17	D6NN14N613A	4	Grommet, Mounting Bracket, Replaces P/N C7NN-14N613-A, No Longer Serviced, Years: 01/01/1965-02/28/1973
17A	D6NN13N066A	2	Sleeve, Mounting Bracket Grommet, Years: 01/01/1965-03/31/1968
18	87016	2	Washer, SAE, 3/8", Years: 01/01/1965-02/28/1973
19	9672276	2	Washer, Lock, Int T, 3/8", Years: 01/01/1965-02/28/1973
20	9628503	2	Nut, G5, 3/8"-16, Years: 01/01/1965-02/28/1973
21	88044	2	Screw, Cap, HH, G5, 3/8"-16 x 1-1/2", 2000-3000, Years: 01/01/1965-03/31/1968
21	88044	2	Screw, Cap, HH, G5, 3/8"-16 x 1-1/2", 4000-5000, Years: 01/01/1965-02/28/1973
21	88434	2	Screw, Cap, HH, G5, 3/8"-16 x 3/4", 2000-3000, Years: 04/01/1968-02/28/1973

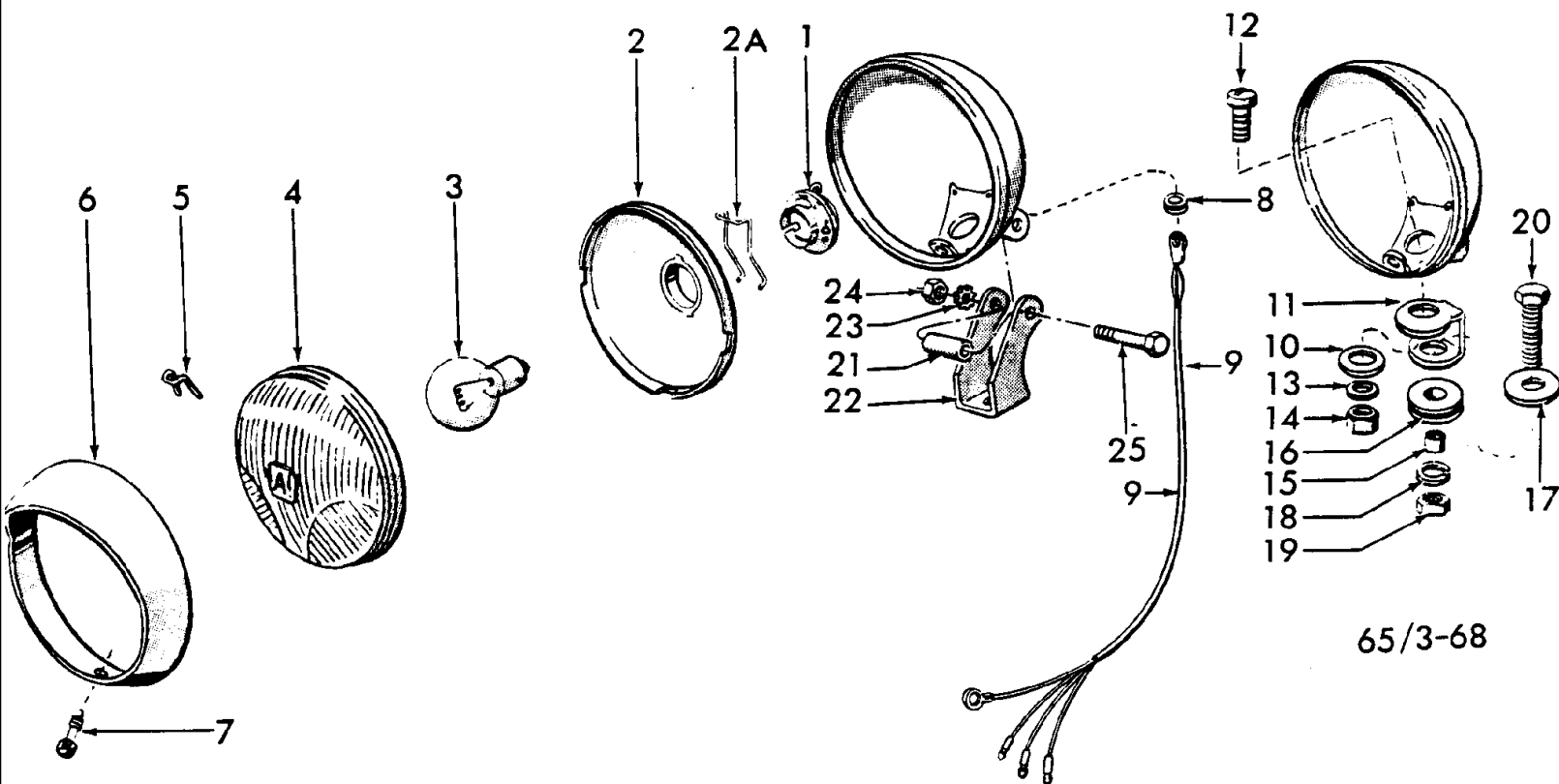

65/3-68

3000-SERIES 3 CYL TRACTOR (1/65-12/74)

11H03 FRONT MOUNTED HEADLAMPS, NETHERLANDS, FRANCE & U.S., BELGIUM, ISRAEL, SWEDEN, FINLAND & NORWAY

Ref	Part Number	Qty	Description
	C5NN13005Z	2	Headlamp Assy., White Bulb, w/Bracket Mounting Parts, U.S., 2310-3310, No Longer Serviced (NHNA), Years: 01/01/1966-03/31/1968
	C5NN13005Y	2	Headlamp Assy., Yellow Bulb, w/Bracket Mounting Parts, France Exc. 2300-3300, NH-E Only, Years: 01/01/1966-03/31/1968
	C5NN13005T	2	Headlamp Assy., w/Bracket Mounting Parts, France & U.S., 2300-3300, No Longer Serviced (NH-E), No Longer Serviced (NHNA), Years: 01/01/1966-03/31/1968
	E6NN13005EA	2	Headlamp Assy., L/Bracket Mounting Parts, Yellow Bulb, Except 2300-3300, No Longer Serviced, For Netherlands, Replace Yellow Bulb, C5NN-13007-C, with White Bulb, C5NN-13005-B, Start Year: 04/01/1968
	C7NN13005J	2	Headlamp Assy., L/Brkt. Mtg. Parts, France and U.S., 2300-3300, No Longer Serviced, Start Year: 04/01/1968
	E6NN13005EA	2	Headlamp Assy., Yellow Bulb, France, NH-E Only, Years: 01/01/1971-10/31/1974
	E6NN13005JA	2	Headlamp Assy., White Bulb,Replaces D4NN13005B and D4NN13005A, Use in Belgium, Israel, Sweden, Finland & Norway, Start Year: 11/01/1974
	E6NN13005JA	2	Headlamp Assy., White Bulb, Use in Belgium, Israel, Sweden, Finland & Norway, Years: 01/01/1970-10/31/1974
1	C5NN13N865H	2	Contact & Wire Assy., U.S., 2300,3300, No Longer Serviced (NHNA), Start Year: 01/01/1966
2	C5NN13027B	1	Reflector, No Longer Serviced, Start Year: 01/01/1966
2	D0NN13N114A	2	Reflector Assy., Includes Reflector and Clip, Use in Belgium, Israel, Sweden, Finland & Norway, NH-E Only, Start Year: 01/01/1970
2A	D6NN13N060A	2	Clip, Use in Belgium, Israel, Sweden, Finland & Norway, Start Year: 01/01/1970
3	C5NN13007E	2	Bulb Assy., White, 12 Volt, 36/45 Watt Includes: Ref. 15 thru 23, Netherlands, No Longer Serviced, Start Year: 01/01/1966
3	C5NN13007E	2	Bulb Assy., Yellow, 12 Volt, 36/45 Watt, France & U.S., No Longer Serviced, Start Year: 01/01/1966
3	C5NN13465E	2	Bulb Assy., France & U.S., 2310-3310, No Longer Serviced, Start Year: 01/01/1966
3	69AG13007AA	2	Bulb Assy., White, Use in Belgium, Israel, Sweden, Finland & Norway, Start Year: 01/01/1970
4	C5NN13060B	2	Lens, No Longer Serviced, Start Year: 01/01/1966
4	D9NN13060AA	2	Lens, Use in Belgium, Israel, Sweden, Finland & Norway, Start Year: 01/01/1970
5	C5NN13N040A	8	Clip, Lens Retaining, No Longer Serviced (NH-E), Start Year: 01/01/1966
5	C9NN13N040A	8	Clip, Lens Retaining, Use in Belgium, Israel, Sweden, Finland & Norway, Start Year: 01/01/1970
6	C5NN13A043A	2	Bezel Assy., Hooded, No Longer Serviced, Start Year: 01/01/1966
6	C9NN13052A	2	Doors, Use in Belgium, Israel, Sweden, Finland & Norway, NH-E Only, Start Year: 01/01/1970
7	C5NN13N042A	2	Screw, Mounting, No Longer Serviced (NHNA), Start Year: 01/01/1966
7	C9NN13N042A	2	Screw, Mounting, Use in Belgium, Israel, Sweden, Finland & Norway, NH-E Only, Start Year: 01/01/1970
8	E4NN14615AA	2	Grommet, Wiring, No Longer Serviced, Years: 01/01/1966-03/31/1968
8	C7NN14615B	2	Grommet, Wiring, No Longer Serviced (NHNA), Start Year: 04/01/1968
9	C5NN13A006E	2	Wire Assy., Except 2300-3300, No Longer Serviced, Start Year: 01/01/1966
9	C5NN13A006D	2	Wire Assy., 2300-3300, No Longer Serviced, Start Year: 01/01/1966
10	C5NN13N041A	2	Plate, Body Pedestal Fixing, No Longer Serviced (NH-E), Years: 01/01/1966-03/31/1968
11	C5NN13132G	2	Bracket, No Longer Serviced (NHNA), Years: 01/01/1966-03/31/1968
12	C5NN13N043A	2	Stud, Pedestal Fixing, No Longer Serviced, Years: 01/01/1966-03/31/1968

3000-SERIES 3 CYL TRACTOR (1/65-12/74)

11H03 FRONT MOUNTED HEADLAMPS, NETHERLANDS, FRANCE & U.S., BELGIUM, ISRAEL, SWEDEN, FINLAND & NORWAY

Ref	Part Number	Qty	Description
13	81821693	2	Washer, Lock, 3/8", Years: 01/01/1966-03/31/1968
14	9628503	2	Nut, G5, 3/8"-16, Years: 01/01/1966-03/31/1968
15	C5NN13N066B	2	Sleeve, Mounting, No Longer Serviced, Years: 01/01/1966-03/31/1968
16	C5NN14N613C	2	Grommet, Mounting, Years: 01/01/1966-03/31/1968
17	87016	2	Washer, SAE, 3/8", Start Year: 01/01/1966
18	81821693	2	Washer, Lock, 3/8", Start Year: 01/01/1966
19	9628503	2	Nut, G5, 3/8"-16, Start Year: 01/01/1966
20	88044	2	Screw, Cap, HH, G5, 3/8"-16 x 1-1/2", 2000-3000, Years: 01/01/1966-03/31/1968
20	88044	2	Screw, Cap, HH, G5, 3/8"-16 x 1-1/2", 4000-5000, Start Year: 01/01/1965
20	88434	2	Screw, Cap, HH, G5, 3/8"-16 x 3/4", 2000-3000, Start Year: 04/01/1968
21	D6NN13N073A	2	Spacer, Mounting Bracket Pivot, 1.41" Lg. Replaces P/N C7NN13N073A, No Longer Serviced, Start Year: 04/01/1968
21	C5NN13N073A	2	Spacer, Mounting Bracket Pivot, 1.25" Lg., No Longer Serviced, Start Year: 04/01/1968
22	C7NN13N005B	2	Bracket, Mounting, No Longer Serviced, Start Year: 04/01/1968
22	C9NN13N005A	2	Bracket, Mounting, Use in Belgium, Israel, Sweden, Finland & Norway, No Longer Serviced (NH-E), Start Year: 01/01/1970
23	86529539	2	Washer, Lock, Int T, 1/4", Start Year: 04/01/1968
24	7770	2	Nut, Hex, 1/4"-20, Start Year: 04/01/1968
25	87405	2	Screw, Cap, HH, G5, 1/4"-20 x 2-1/4", No Longer Serviced (NHNA), Start Year: 04/01/1968

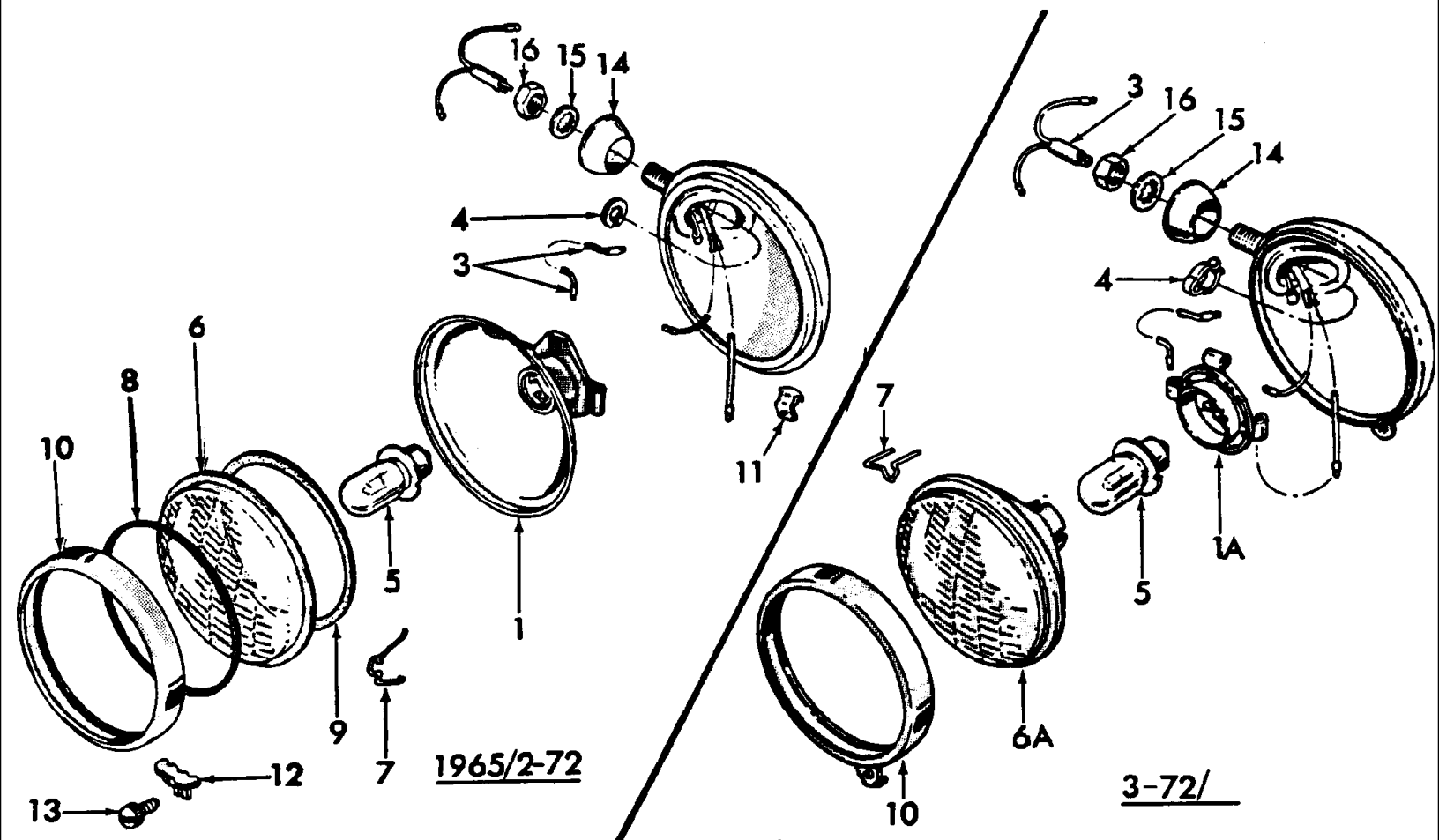

3000-SERIES 3 CYL TRACTOR (1/65-12/74)

11J01 SIDE MOUNTED HEADLAMPS (NH-E)

Ref	Part Number	Qty	Description
	E6NN13005GA	1	Headlamp Assy., R.H., Side Mounted, Replaces P/N C7NN-13005-L, Years: 01/01/1965-02/28/1972
	E6NN13006CA	1	Headlamp Assy., L.H., Side Mounted, Replaces P/N C7NN-13006-B, Years: 01/01/1965-02/28/1972
	D1NN13006D11Z	1	Headlamp Assy., L.H., Side Mounted, 3055, 3400, 3550, 4400, 4500, NH-E Only, Start Year: 03/01/1972
	D1NN13005C11Z	1	Headlamp, R.H., Side Mounted, 3055-3400-3550-4400-4500, NH-E Only, No Longer Serviced, Start Year: 03/01/1972
	E6NN13006CA		Headlamp, L.H., Side Mounted, White Bulb, 2100, 3100, 4100, 5100, 7100, Start Year: 03/01/1972
	E6NN13005GA		Headlamp, R.H., Side Mounted, White Bulb, 2100, 3100, 4100, 5100, 7100, Start Year: 03/01/1972
	E6NN13006CA		Headlamp Assy., L.H., Side Mounted, Yellow Bulb, 2100, 3100, 4100, 5100, 7100, Start Year: 10/01/1972
	E6NN13005GA		Headlamp Assy., R.H., Side Mounted, Yellow Bulb, 2100, 3100, 4100, 5100, 7100, Start Year: 10/01/1972
1	D2NN13N118A	2	Reflector & Contact Assy., Headlamp, Includes: Reflector & Contact Assy., No Longer Serviced, Years: 01/01/1965-02/28/1972
	D2NN13N119A	2	Contact Assy., No Longer Serviced (NHNA), Years: 01/01/1965-02/28/1972
1A	D2NN13N116A	2	Contact Assy., Start Year: 03/01/1972
3	C5NN13N850D	2	Wire Assy., Ground, Years: 01/01/1965-02/28/1972
3	D2NN13N850A	2	Wire Assy., Ground, No Longer Serviced (NH-E), Start Year: 03/01/1972
4	C5NN13N069A	2	Washer, Wire Assy. Retaining, Years: 01/01/1965-02/28/1972
4	D2NN13N081A	2	Clip, Wire Assy. Retaining, No Longer Serviced (NHNA), Start Year: 03/01/1972
5	C5NN13009A	2	Bulb, 12 Volt, White, Start Year: 01/01/1965
5	C5NN13009A	2	Bulb, 12 Volt, Yellow, 2100, 3100, 4100, 5100, 7100, Start Year: 10/01/1972
6	E1ADKN13060B	2	Lens, Years: 01/01/1965-02/28/1972
6A	D2NN13K005A	2	Lens & Reflector Assy., Start Year: 03/01/1972
7	E1ADKN13061	8	Retainer, Lens, Years: 01/01/1965-02/28/1972
7	D2NN13N117A	8	Retainer, Lens, Start Year: 03/01/1972
8	E04C13066	2	Gasket, Lens, Years: 01/01/1965-02/28/1972
9	E1ADKN13068	2	Gasket, Lens to Door, Years: 01/01/1965-02/28/1972
10	C5NN15513A	2	Door, Years: 01/01/1965-02/28/1972
10	D2NN13045A	2	Door Assy., Start Year: 03/01/1972
11	D2NN13N015A	2	Catch, Door, No Longer Serviced (NH-E), Years: 01/01/1965-02/28/1972
12	C5NN13A054A	2	Clip, Door, No Longer Serviced, Years: 01/01/1965-02/28/1972
13	D2NN13N018A	2	Screw, Door, No Longer Serviced (NH-E), Years: 01/01/1965-02/28/1972
14	C5NN13N012A	2	Pedestal, Years: 01/01/1965-02/28/1972
14	D2NN13N061A	2	Pedestal, No Longer Serviced (NH-E), Start Year: 03/01/1972
15	34910S	2	Washer, Lock, Int T, 9/16", Procure Locally, NHNA Only, No Longer Serviced, Years: 01/01/1965-02/28/1972
15	D2NN13N067A	2	Washer, Mounting, No Longer Serviced, Start Year: 03/01/1972
16	C5NN15N000A	2	Nut, Mounting, Years: 01/01/1965-02/28/1972
16	D2NN13N058A	2	Nut, Mounting, No Longer Serviced, Start Year: 03/01/1972
	D2NN13N118A	2	Reflector Assy., Lamp, No Longer Serviced, Years: 01/01/1965-02/28/1972
	D8NN13N104AA	2	Stiffener, External Headlamp, Except 3055-3400-3550, Start Year: 11/01/1968
	D5NN14197A	1	Clip, Wiring, External Headlamp, France, 4400-4500, Start Year: 11/01/1968
	D5NN14197A	AR	Clip, Wiring, External Headlamp, Except France & 4400-4500, Start Year: 01/01/1965

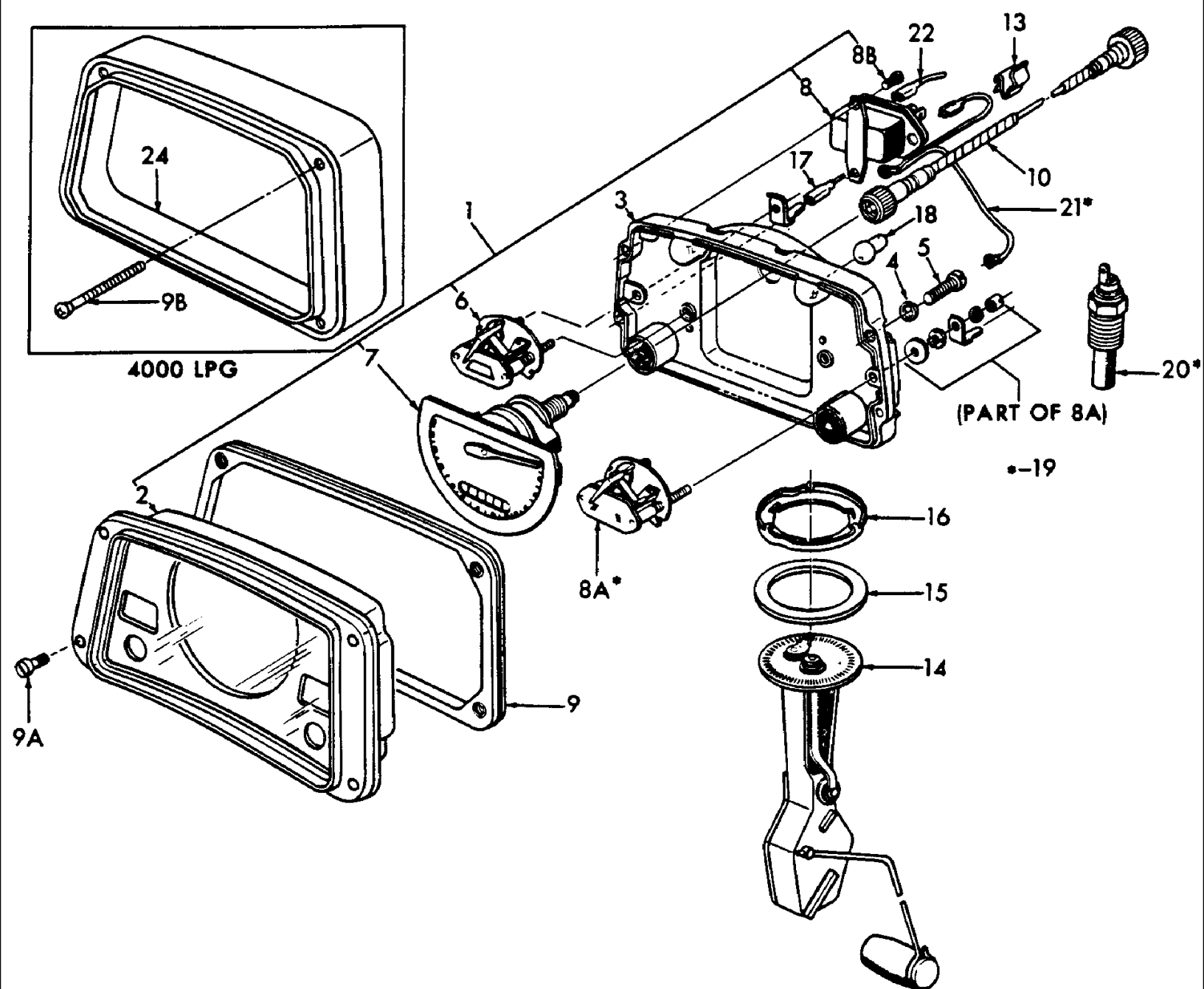

3000-SERIES 3 CYL TRACTOR (1/65-12/74)

12A01 INSTRUMENT CLUSTER & RELATED PARTS

Ref	Part Number	Qty	Description
1	EHPN10849A	1	Instrument Cluster Assy., W/or L/Temperature Indicator, Replaces C5NN10849M, Includes: Ref. 2 thru 8B & Ref. 20, Proofmeter For This Replacement Cluster is N.S.S., Please See Item #14, New Fuel Sender May Need to be Ordered as Well, Start Year: 01/01/1965
2	EHPN10849A	1	Bezel Assy., W/Temperature Gauge, Replaces C5NN10A883E & D, Start Year: 01/01/1965
3	C5NN10N846A	1	Instrument Case Assy., Rear, No Longer Serviced, Start Year: 01/01/1965
4	87812	4	Washer, Lock, #8, Years: 01/01/1965-03/31/1968
5	C7NN10N863A	4	Screw, Case to Bezel Assy., #8-32 x 5/8", Start Year: 01/01/1965
6	86548587	1	Gauge Assy, Fuel, Start Year: 01/01/1965
7	C7NN17360B	1	Proofmeter Assy., Not Used With Cluster Assy EHPN10849A(83958741)., Start Year: 01/01/1965
8	C7NN10N507A	1	Stabilizer, Voltage, Replaces C5NN10N507A, When replacing C5NN-10N507-A, also use (1) C5NN-14N341-B(81817003), Start Year: 01/01/1965
8A	86548586	1	Temperature Indicator Assy., Start Year: 01/01/1965
8B	C7NN10N864A	2	Screw, Thread Forming, #8-32 x 1/4", Start Year: 01/01/1965
9	C5NN10A949C	1	Gasket, Instrument Cluster, When replacing gasket with insert, also order 4 E6NN10N849AA(83956202) Nut and 4 53050S36(81819312) Screw, Start Year: 01/01/1965
9A	50419S36	4	Screw, Oval Hd, #10-32 x 3/4", Used L/C5NN10N849A, Start Year: 01/01/1965
9A	53050S36	4	Screw, Self-Tapping, Oval Hd, #10-12 x 7/8", Used W/C5NN10N849A, Start Year: 01/01/1967
	E6NN10N849AA	4	Nut, Instrument Cluster Retaining, Use W/Screw 53050S36, Start Year: 01/01/1967
	E6NN10N849BA	4	Nut, 4200 Row Crop Instrument Cluster Retaining, Use W/Screw 53050S36, Start Year: 01/01/1967
9B	381587S36	4	Screw, Oval Hd., #10-32 x 2.25, 4000, NHNA Only, No Longer Serviced, Years: 01/01/1966-12/31/1968
10	C7NN17365A	1	Proofmeter Cable Assy., 39-3/4" (100.97cm) Lg., 2000-3500-4000 Diesel, Start Year: 01/01/1965
10	C7NN17365A	1	Proofmeter Cable Assy., 39-3/4" (100.97cm), All 3000, Start Year: 03/01/1967
10	D1NN17365A	1	Proofmeter Cable Assy. W/Alternator, 7100-5100, Mexico, NHNA Only, Start Year: 01/01/1971
10	82847520	1	Cable, Proofmeter, 47-7/16" (120.49cm), 2000-3500-4000 Gas, 5000 Gas & Diesel. Replaces P/N C7NN17364B, If 49" Cable Needed for 5100, Use D9NN-17365-AB(83933021), Start Year: 01/01/1965
10	82847520	1	Cable, Proofmeter, 47-7/16" (120.49cm), All 3000, Years: 01/01/1965-02/28/1967
10	82847520	1	Cable, Proofmeter, 47-7/16" (120.49cm), All 5100 Gas & Diesel, If 49" Cable Needed for 5100, Use D9NN-17365-AB(83933021), Start Year: 01/01/1965
10	82847520	1	Cable, Proofmeter, 47-7/16" (120.49cm), 7100 U.K.- Antwerp, Includes: Cable & the Following, Start Year: 01/01/1971
	D9NN17366AB	1	Shaft Assy., Cable, Use W/ D9NN17365AB, Start Year: 01/01/1965
10	D1NN17365B	1	Cable Assy., Proofmeter, 53" (134.62cm), 7200, Start Year: 01/01/1971
10	D4NN17365B	1	Cable Assy., Proofmeter, 54 3/4" (139.07cm), 5200, Start Year: 01/01/1967
	C5NN17366E	1	Shaft Assy., 54/3/4" (139.07cm), 5200, Start Year: 01/01/1967
	C5NN17N364J	1	Cable, Proofmeter, 53-1/2" (135.89cm), 5200, No Longer Serviced, Start Year: 01/01/1967
	D1NN17365B	1	Shaft Assy., 53.0" (134.62cm), 7200, No Longer Serviced, Start Year: 01/01/1971
	C5NN17366E	1	Shaft Assy., 54-3/4" (139.07cm), 5200, Start Year: 01/01/1967
	C5NN17N364J	1	Cable, Proofmeter, 53-1/2" (135.89cm), 5200, No Longer Serviced, Start Year: 01/01/1967
13	C5NN14N204A	1	Clip, Edge, Cable to Fuel Tank, 3/8" Dia., No Longer Serviced, Years: 01/01/1965-03/31/1968
	263117	AR	Cable Tie, 3/32" x 11-1/2" L, Cable to Main Harness, Start Year: 01/01/1965
13	380896S	1	Clip, Cable to Fuel Tank, U.S., Diesel, 2000-3000-4000, NHNA Only, Start Year: 01/01/1971

3000-SERIES 3 CYL TRACTOR (1/65-12/74)

12A01 INSTRUMENT CLUSTER & RELATED PARTS

Ref	Part Number	Qty	Description
13	352707S36	1	Clip, Cable to Support, U.S., 5100-7100, NHNA Only, No Longer Serviced, Start Year: 01/01/1971
13	385135S32	1	Clip, Proofmeter Cable, 7200, NHNA Only, No Longer Serviced, Start Year: 01/01/1971
14	529070	1	Strap, Securing, 5/16" x 14-1/2", Proofmeter Cable to Oil Filter Tuber, U.K., Antwerp, Start Year: 07/01/1971
14	E3NN9A316CA	1	Fuel Tank Sender Float Assy., 3 Cyl. 5-Screw-type, Not Illustrated, Start Year: 01/01/1967
14	E3NN9A316BA	1	Float Assy., Main Tank, 4 Cyl. 5-Screw-type, Not Illustrated, Start Year: 01/01/1967
	E3NN13N850AA	1	Wire, Fuel Tank Sender Float Assy, 3 Cyl. & 4 Cyl., Start Year: 01/01/1967
14	D8NN9A316KA	1	Fuel Tank Sender Float Assy., Except 5000, Included W/ EHPN10849A(83958741)., Start Year: 01/01/1965
14	D8NN9A316JA	1	Fuel Tank Sender Float Assy., 5100-7100, Start Year: 01/01/1965
14	D8NN9A316HB	1	Fuel Tank Sender Float Assy., 5200-7200, Start Year: 01/01/1967
15	E2NN9276AA	1	Gasket, Fuel Tank, Start Year: 01/01/1965
16	C5NN9N283A	1	Ring, Fuel Gauge Tank Unit Locking, Start Year: 01/01/1965
17	C5NN14N341B	1	Voltage Stabilizer to Fuel & Temperature Gauge Wire Assy., Replaces C5NN14N341A, Start Year: 01/01/1965
17	C5NN14N340B	1	Voltage Stabilizer to Fuel Gauge Wire Assy., L/Temperature Gauge, U.K.-Antwerp, Replaces P/N C5NN-14N340-A, NH-E Only, No Longer Serviced, Years: 01/01/1965-03/31/1968
18	81715778	1	Oil Pressure Warning Lamp Bulb Assy., 12 Volt, 2.2 Watt, Single Contact, Start Year: 01/01/1965
18	81715778	2	Generator Warning Lamp Bulb Assy., W/Lights Cluster, 12 Volt, 2.2 Watt, Single Contact, Start Year: 01/01/1965
18	214045	AR	Lamp Bulb Assy., 2 CP, 12 Volt, Start Year: 01/01/1965
19	C5NN18287C	1	Kit, Temperature Indicator, Accessory, U.K., Replaces C5NN18287A, Includes: Ref. 8A thru 24, NH-E Only, No Longer Serviced, Years: 01/01/1965-03/31/1968
20	EHPN10884A	1	Temperature Indicator Assy., Included W/ EHPN10849A(83958741)., No Longer Serviced (NH-E), Start Year: 01/01/1965
20	C4AH10884A	1	Temperature Indicator Sender Assy., Years: 01/01/1965-03/31/1968
21	C5NN14N341B	1	Stabilizer to Fuel & Temperature Gauge Wire Assy., U.K.-Antwerp, Years: 01/01/1965-03/31/1968
22	C5NN10N887A	1	Stabilizer to Temperature Indicator Wire Assy., U.K.-Antwerp, NH-E Only, No Longer Serviced, Years: 01/01/1965-12/31/1967
24	C5NN94044N00A	1	Spacer, Instrument Panel, 4000, NHNA Only, No Longer Serviced, Years: 01/01/1966-12/31/1968

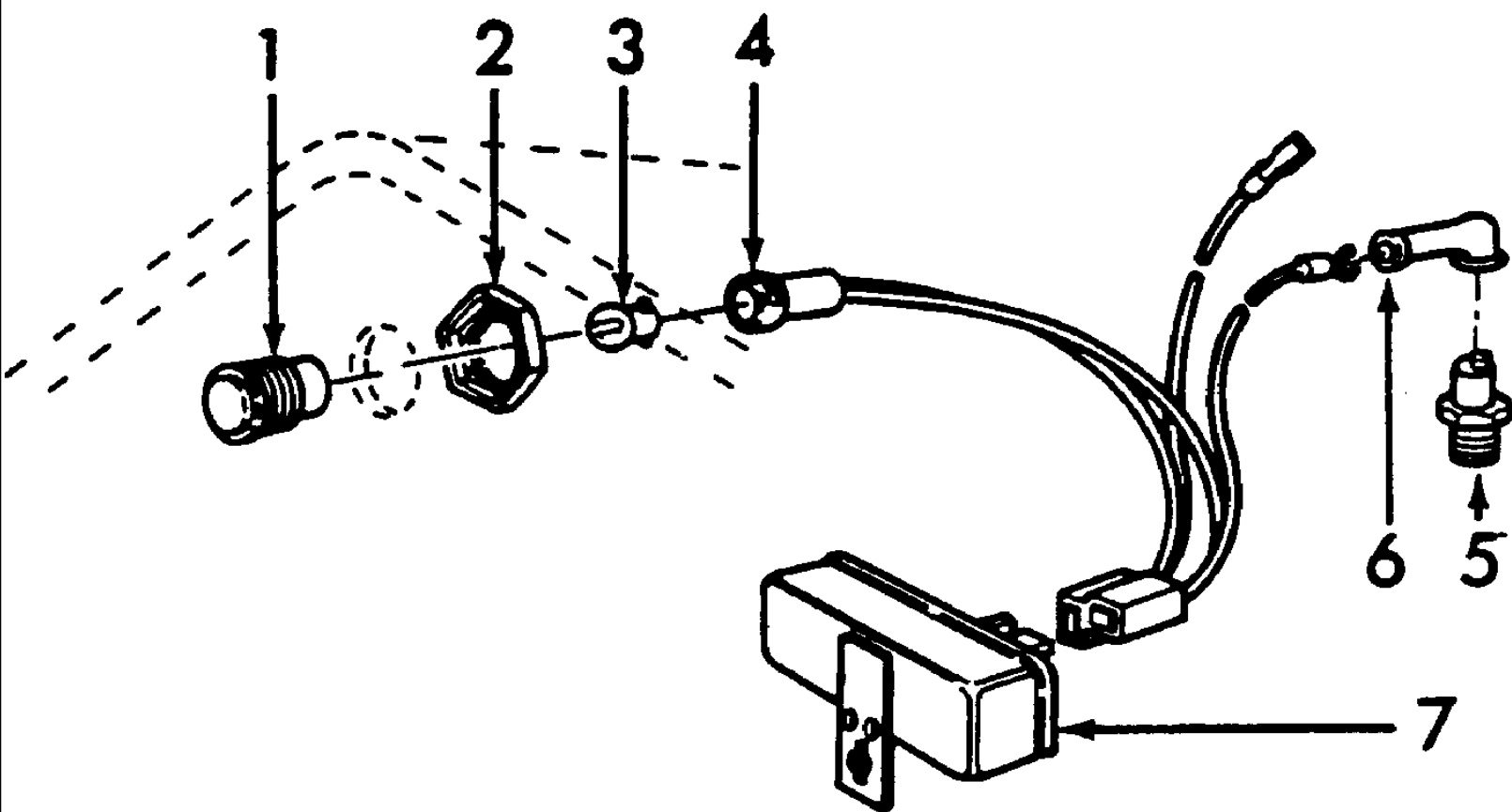

12B02 TRANSMISSION OIL TEMPERATURE WARNING LAMP W/ 4 SPEED TORQUE CONVERTER - 3500, 3550, 4500

Ref	Part Number	Qty	Description
1	B9NN10241B	1	Transmission Warning Lamp Assy., No Longer Serviced (NH-E), Start Year: 01/01/1966
2	214045	AR	Lamp Bulb Assy., 2CP, 12 Volt, Replaces C3AB-13466-B, Start Year: 01/01/1966
3	373348S7	1	Nut, 3/4"-20, Start Year: 01/01/1966
4	C5NN10N843A	1	Warning Lamp Socket & Wiring Assy., Lamp to Switch & Stabilizer, U.S., No Longer Serviced, Years: 01/01/1966-09/30/1972
4	D2NN10N843A	1	Warning Lamp Socket & Wiring Assy., No Longer Serviced (NH-E), Start Year: 10/01/1972
5	C5NN10B862B	1	Lamp Switch Assy., Replaces C2NN-10B862-A, Start Year: 01/01/1966
6	C7NN14321A	1	Cover, Switch Assy., U.S., Start Year: 01/01/1966
6	C7NN14321A	1	Cover, Switch Assy., Except U.S., Start Year: 01/01/1966
7	D3NN10B924A	1	Delay Switch Assy., Replaces D2AB-10B924-A, Start Year: 10/01/1972

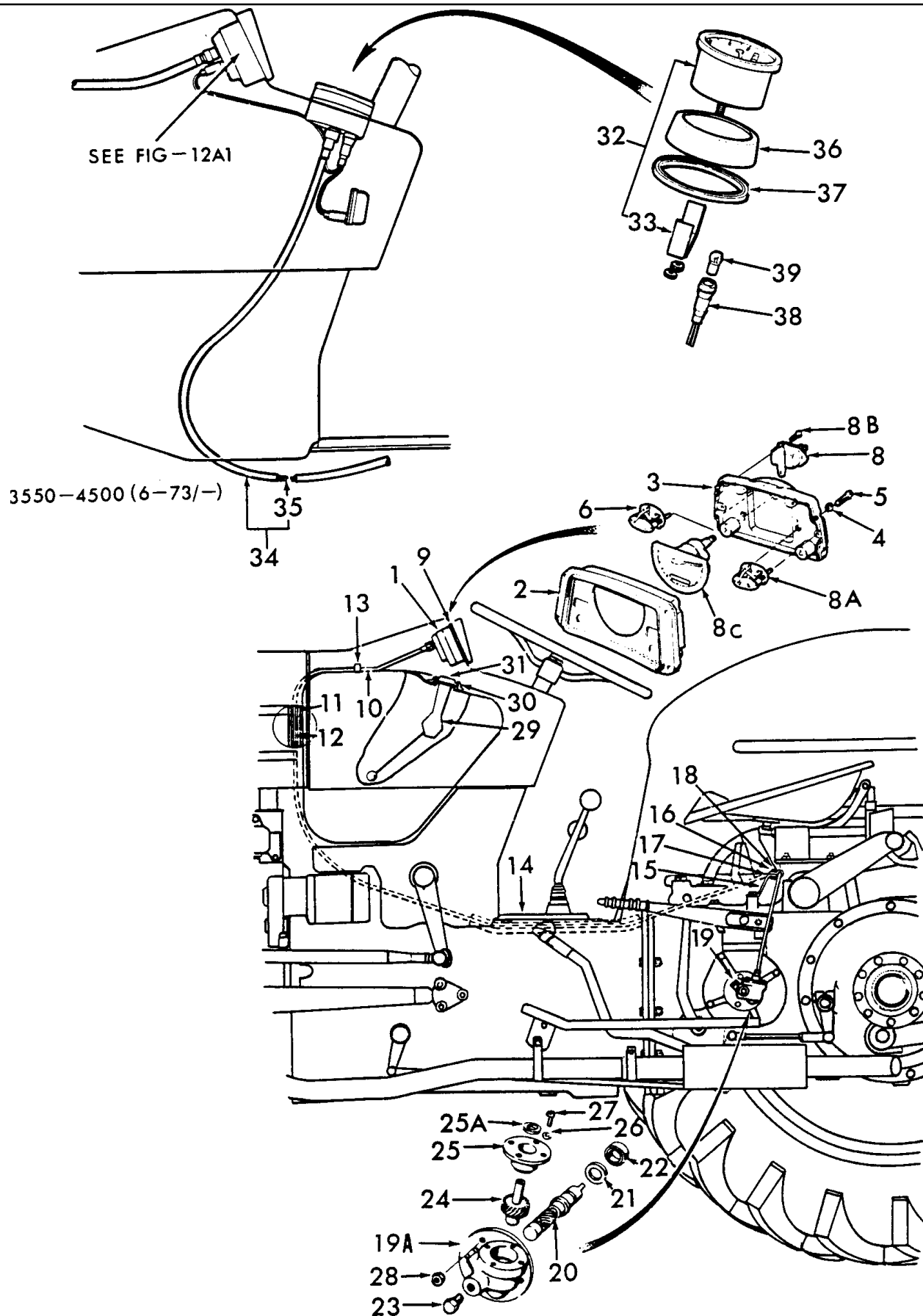

3000-SERIES 3 CYL TRACTOR (1/65-12/74)

12C01 INSTRUMENT CLUSTER & SPEEDOMETER DRIVE, (NH-E) - 3550, 4500 HIGHWAY

Ref	Part Number	Qty	Description
1	EHPN10849A	1	Instrument Cluster Assy., W/Temperature Gauge, W/Proofmeter, 3550-4500, Refer to Fig. 12A1 for Details Start Year: 06/01/1973
1	C7NN10849B	1	Instrument Cluster Assy., Highway, Includes: Ref. 2 thru 8C, Start Year: 01/01/1966
2	EHPN10849A	1	Bezel Assy., Replaces C5NN-10A883-D, Start Year: 01/01/1965
3	C5NN10N846A	1	Case Assy., Instrument Rear, No Longer Serviced, Start Year: 01/01/1965
4	87812	4	Washer, Lock, #8, Use When Necessary, Start Year: 01/01/1965
5	C7NN10N863A	4	Screw, Fillister Hd., No. 8, 32 x 5/8", Start Year: 01/01/1965
6	86548587	1	Gauge Assy, Fuel, Replaces C5NN-9207-A, Start Year: 01/01/1965
8	C7NN10N507A	1	Stabilizer, Voltage, Start Year: 01/01/1965
8A	86548586	1	Indicator Assy., Temperature, Part of C5NN-10849-F only, Start Year: 01/01/1966
8B	C7NN10N864A	2	Screw, Thread Forming, No.8-32 x 1/4", Start Year: 01/01/1965
8C	D5NN17255A	1	Gauge Assy., Speedometer, Miles, 3550,4500, L/Proofmeter Replaces C5NN-17255-B, NH-E Only, No Longer Serviced, Start Year: 01/01/1969
9	C5NN10A949C	1	Gasket, Instrument Cluster, Replaces C5NN-10A949-B, Start Year: 01/01/1965
9A	50419S36	4	Screw, Pan Hd., No.10-32 x 1/4", 2/20-3/20, Start Year: 01/01/1965
10	D6NN17260A	1	Cable Assy., Speedometer, L/Proofmeter, Start Year: 01/01/1965
10	D3NN17260A	1	Cable Assy., Speedometer, L/Proofmeter, 3550,4500 Includes: Ref. 11 & 12, NH-E Only, No Longer Serviced, Start Year: 01/01/1969
11	NSS	1	Casing Assy., Drive Shaft, Start Year: 01/01/1965
12	NSS	1	Shaft Assy., Speedometer, 93-1/4" Lg (236.49cm), Start Year: 01/01/1965
13	82857978	1	Clip, Cable, Snap-On, 9/16", Speedometer Cable to Fuel Tank, Start Year: 01/01/1965
14	D6NN17N277A	1	Tube, Speedometer Cable Protection, Highway, NH-E Only, No Longer Serviced, Start Year: 01/01/1965
14	D6NN17N277A	1	Tube, Speedometer Cable Protection, 3550,4550, NH-E Only, No Longer Serviced, Start Year: 01/01/1973
14	C7NN17N277B	1	Tube, Speedometer Cable Protection, 3550,4500, NH-E Only, No Longer Serviced, Years: 01/01/1969-12/31/1975
15	C5NN17N273A	1	Support, Speedometer Cable, NH-E Only, No Longer Serviced, Start Year: 01/01/1965
16	82011877	1	Clip, Speedometer Cable to Support, Start Year: 01/01/1965
17	9635082	AR	Nut, G5, 5/16"-18
18	87872	1	Screw, Cap, HH, G5, 5/16"-18 x 3/4", Start Year: 01/01/1965
19	C5NN17279A	1	Drive Assy., Speedometer, NH-E Only, Start Year: 01/01/1965
19A	C5NN17N276A	1	Housing Assy., Drive Includes: Ref. 20 thru 27, NH-E Only, Start Year: 01/01/1965
20	C5NN17285A	1	Gear, Speedometer Drive, NH-E Only, Start Year: 01/01/1965
21	C5NN17N350A	1	Washer, Speedometer Thrust, NH-E Only, No Longer Serviced, Start Year: 01/01/1965
22	C5NN17N274A	1	Seal, Drive Gear, NH-E Only, Start Year: 01/01/1965
23	304622S36	2	Screw, Cap, HH, G5, 5/16"-18 x 3/8", Start Year: 01/01/1965
24	C5NN17322A	1	Gear Assy., Speedometer Drive, NH-E Only, Start Year: 01/01/1965
25	C5NN17N272A	1	Cover, Speedometer Driven Gear End, NH-E Only, Start Year: 01/01/1965
25A	C5NN17N250A	1	Washer, Speedometer Drive Sealing, Felt, NH-E Only, Start Year: 01/01/1965
26	280254	4	Washer, Lock, Int T, #10, Start Year: 01/01/1965
27		4	Screw, Rd Hd, #10-32 x 7/16", NH-E Only, No Longer Serviced, Start Year: 01/01/1965
28	18650	3	Nut, Lock, GB, 1/4"-28, Start Year: 01/01/1965

3000-SERIES 3 CYL TRACTOR (1/65-12/74)

12C01 INSTRUMENT CLUSTER & SPEEDOMETER DRIVE, (NH-E) - 3550, 4500 HIGHWAY

Ref	Part Number	Qty	Description
28	18650	3	Nut, Lock, GB, 1/4"-28, U.K.,Antwerp, Start Year: 01/01/1965
29	D8NN9A316KA	1	Float Assy., Fuel Tank Sender, Start Year: 01/01/1965
30	E2NN9276AA	1	Gasket, Fuel Tank, Start Year: 01/01/1965
31	C5NN9N283A	1	Ring, Fuel Gauge Tank Unit Locking, Start Year: 01/01/1965
	C7NN17360B	1	Proofmeter Assy., 3550,4500, Refer to Fig. 12A1 for Details, Start Year: 06/01/1973
	C7NN17365A	1	Cable Assy., Proofmeter, 33-3/4"-100.97mm Lg., 3550,4500, Start Year: 06/01/1973
32	D2NN12565B	1	Speedometer & Bracket Assy., W/Proofmeter, 3550,4500 Includes: Speedometer & Ref. 33, NH-E Only, No Longer Serviced, Start Year: 06/01/1973
33	D2NN17A273A	1	Bracket, Speedometer Mounting, 3550,4500, NH-E Only, No Longer Serviced, Start Year: 06/01/1973
34	D2NN17260A	1	Cable Assy., Speedometer, W/Proofmeter, 3550,4500 Includes: Casting & Ref. 35, NH-E Only, No Longer Serviced, Start Year: 06/01/1973
35	D2NN17N262A	1	Shaft, Speedometer Drive, W/Proofmeter, 3550,4500, NH-E Only, No Longer Serviced, Start Year: 06/01/1973
36	D2NN10N880A	1	Adapter, Speedometer, W/Proofmeter, 3550,4500, NH-E Only, No Longer Serviced, Start Year: 06/01/1973
37	D2NN10N879A	1	Seal, Speedometer, (11" (279.4mm), W/Proofmeter, 3550,4500, NH-E Only, No Longer Serviced, Start Year: 06/01/1973
38	D2NN13710B	1	Wire Assy., Speedometer, W/Proofmeter, 3550,4500, NH-E Only, No Longer Serviced, Start Year: 06/01/1973
39	81715778	1	Bulb Assy., Speedometer, W/Proofmeter, 3550,4500, Start Year: 06/01/1973
	C5NN14N199S	1	Clip, Attach Cable to Center Housing, Side, 3550,4500, Start Year: 02/01/1974
	C7NN14N199B	1	Clip, Speedometer Cable to Housing Cover, 3550,4500, Start Year: 02/01/1974
	D5NN14197A	2	Clip, Speedometer Cable to Tractor, 3550,4500, Start Year: 01/01/1969

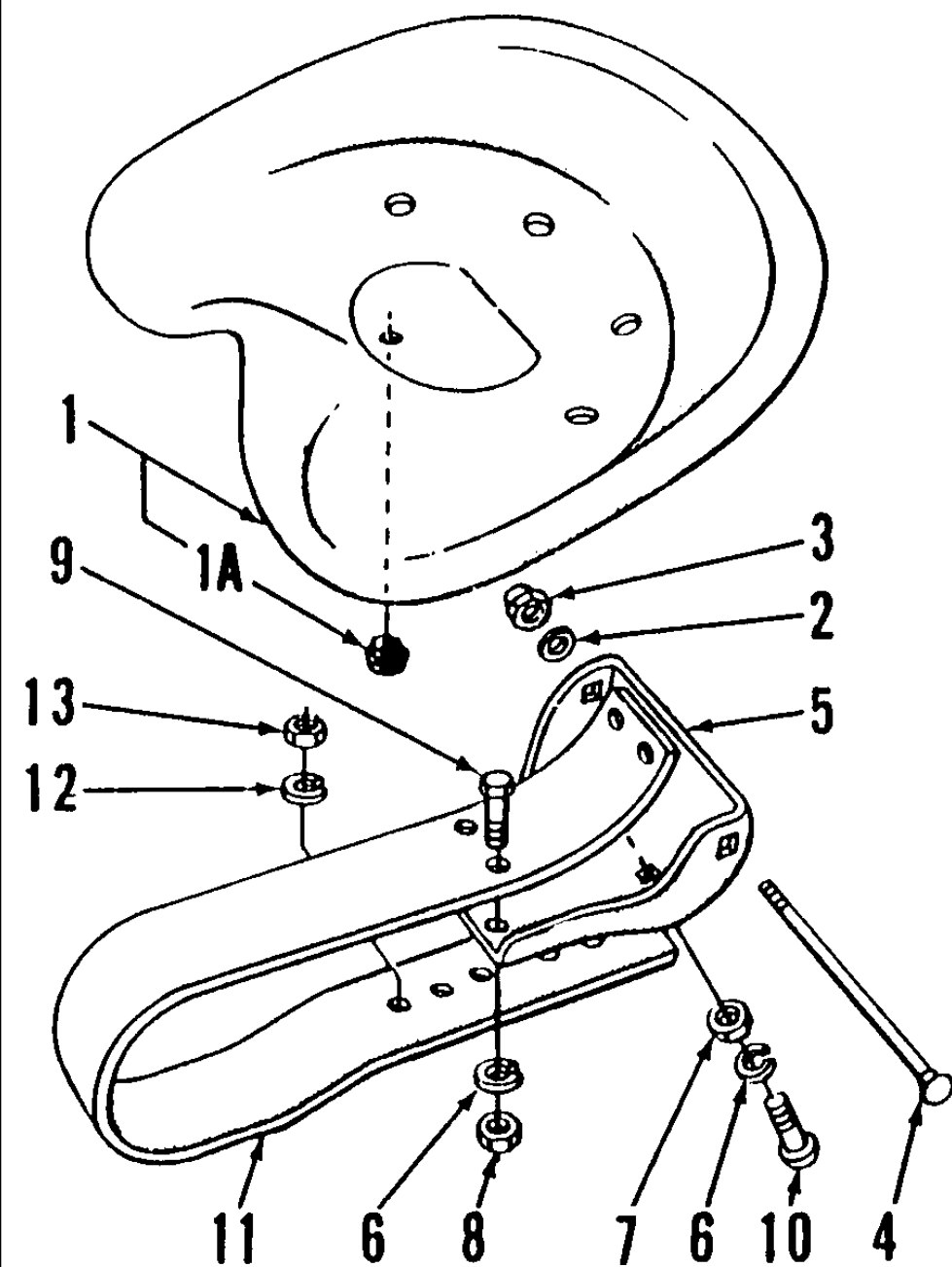

3000-SERIES 3 CYL TRACTOR (1/65-12/74)

13A01 STANDARD SEAT & RELATED PARTS (NHNA)

Ref	Part Number	Qty	Description
1	C5NN400AE	1	Seat Pan Assy., Drivers, Includes: Pan & Ref. 1A, Start Year: 01/01/1965
1A	957E434	1	Bumper, Seat to Spring, No Longer Serviced, Start Year: 01/01/1965
2	80702	AR	Washer, 3/8"
3	34420S7	AR	Nut, Lock, 3/8"-24
4	352664S36	1	Pin, Hinge, 3/8"-24 x 7-7/16", Start Year: 01/01/1965
5	86531095	1	Hinge, Drivers Seat Female, NHNA Only, Start Year: 01/01/1965
6	80681	4	Washer, Lock, 5/16", Start Year: 01/01/1965
7	86629539	2	Nut, G5, 5/16"-24, Start Year: 01/01/1965
8	87307	2	Nut, Jam, G2, 5/16"-24, Start Year: 01/01/1965
9	86977738	2	Screw, Cap, HH, G5, 5/16"-24 x 7/8", Start Year: 01/01/1965
10	350476S36	2	Bolt, Carriage, 5/16"-24 x .88, Start Year: 01/01/1965
11	NCA404B	1	Spring, Drivers Seat, Start Year: 01/01/1965
12	81547	2	Washer, Lock, 7/16", Start Year: 01/01/1965
13	50456	2	Nut, G5, 7/16"-20, Start Year: 01/01/1965

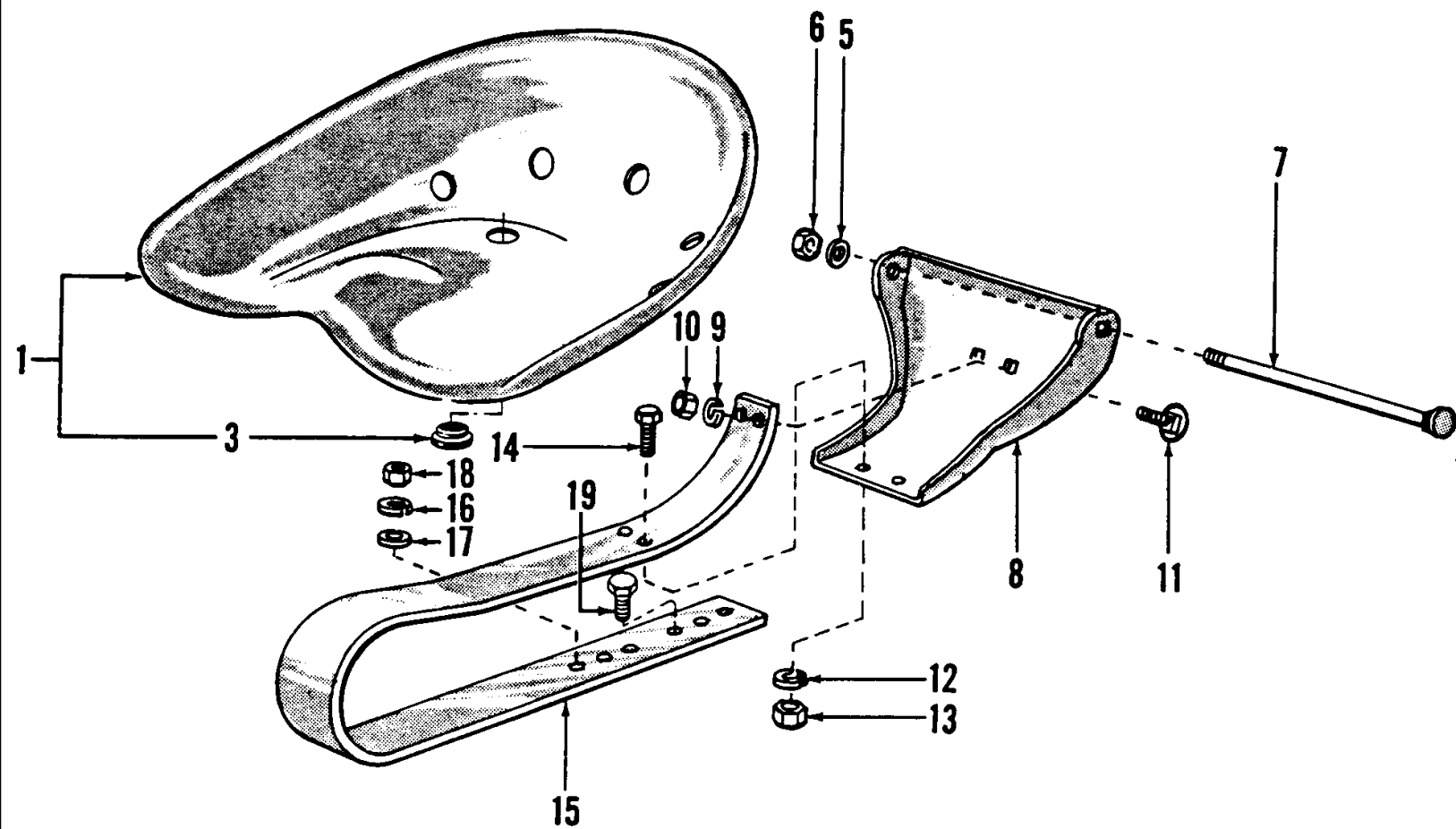

3000-SERIES 3 CYL TRACTOR (1/65-12/74)

13A02 STANDARD SEAT & RELATED PARTS, U.K.

Ref	Part Number	Qty	Description
1	C5NN400AE	1	Seat Pan Assy., Drivers, Replaces P/N 957E-400-A Includes: Pan, Hinge & Ref. 3, Start Year: 01/01/1965
3	957E434	1	Bumper, Drivers Seat, No Longer Serviced, Start Year: 01/01/1965
	957E433	1	Catch, Drivers Seat Hold Down, NH-E Only, No Longer Serviced, Start Year: 01/01/1965
5	80702	1	Washer, 3/8", Start Year: 01/01/1965
6	34420S7	1	Nut, Lock, 3/8"-24, Start Year: 01/01/1965
7	352664S36	1	Pin, Drivers Seat Hinge, 3/8"-24 x 7.46, Replaces P/N C5NN-A431-A, Start Year: 01/01/1965
8	C5NNA433A	1	Bracket, Drivers Seat Hinge, Replaces P/N 957E-436-A, Start Year: 01/01/1965
9	80680	1	Washer, Lock, 3/8", Start Year: 01/01/1965
10	9628503	1	Nut, G5, 3/8"-16, Start Year: 01/01/1965
11	9849938	2	Bolt, Carriage, Short Neck, G5, 3/8"-16 x 7/8", Start Year: 01/01/1965
12	80680	2	Washer, Lock, 3/8", Start Year: 01/01/1965
13	86509310	2	Nut, G5, 3/8"-24, Start Year: 01/01/1965
14	C5NNN448A	2	Bolt, Special, 3/8"-24 x .87, Start Year: 01/01/1965
15	NCA404B	1	Spring, Drivers Seat, Start Year: 01/01/1965
16	81547	1	Washer, Lock, 7/16", Start Year: 01/01/1965
17	81541	1	Washer, 7/16", Start Year: 01/01/1965
18	50456	1	Nut, G5, 7/16"-20, Start Year: 01/01/1965
19	9706729	1	Screw, Cap, HH, G5, 7/16"-14 x 1", Start Year: 01/01/1965
	FT070A405B	1	Seat Cover Assy., Slip-On, Use on Pans W/O Drain Holes, Start Year: 01/01/1965
	FT070A405A	1	Seat Cover Assy., Slip-On, Use on Pans W/Drain Holes, No Longer Serviced, Start Year: 01/01/1965

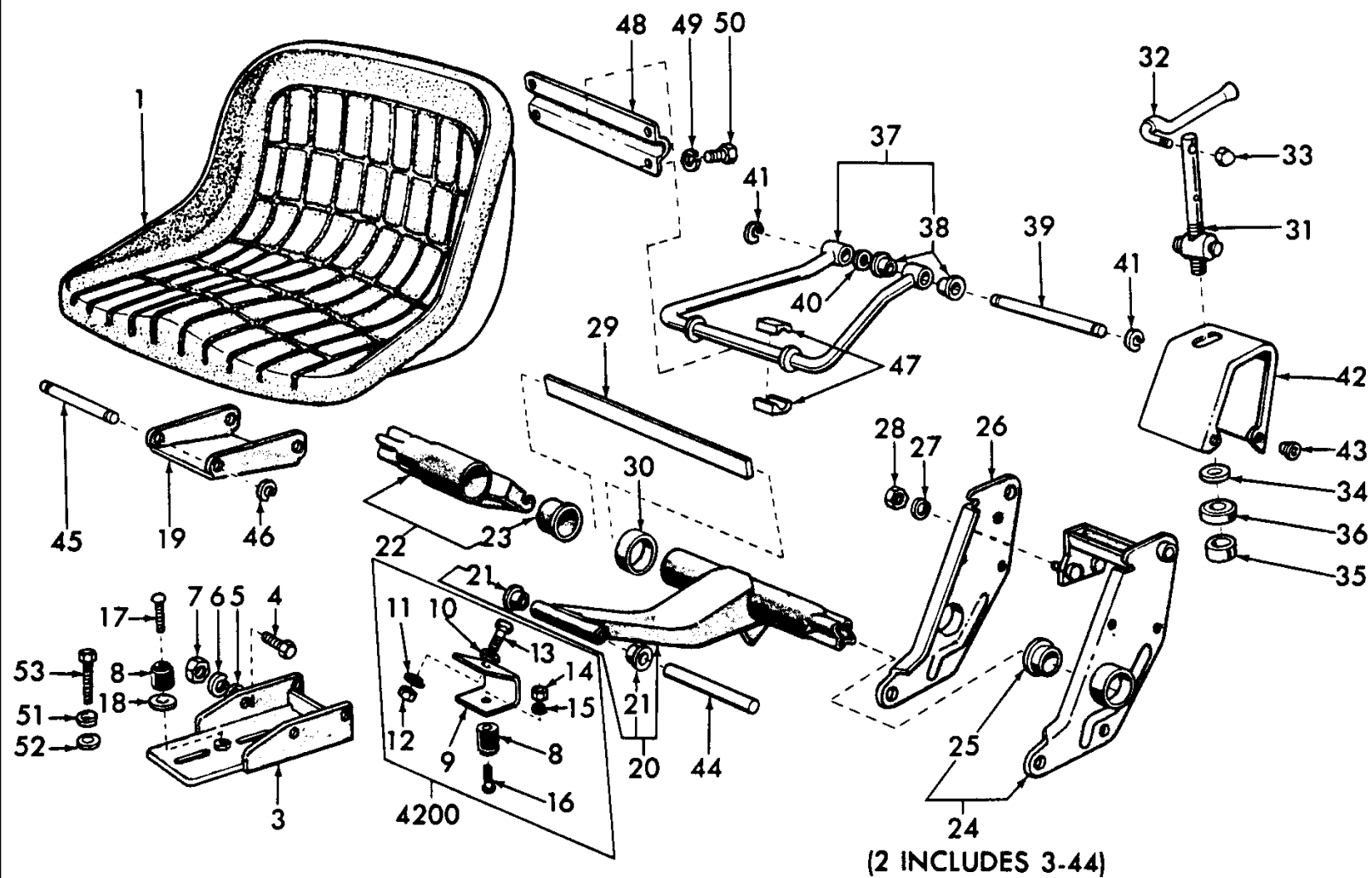

3000-SERIES 3 CYL TRACTOR (1/65-12/74)

13B01 DELUXE SEAT (65/2-69)

Ref	Part Number	Qty	Description
	NLS	1	Seat Assy., Complete, Includes: Ref. 1 thru 50, If Complete Seat Assy. is required order Seat Assy. shown on Fig. 13B3, Years: 01/01/1965-02/28/1969
1	E2NNA405AA99M	1	Pan & Cushion Assy., Drive Seat, Black, U.S., Years: 01/01/1965-02/28/1969
1	E2NNA405AA99M	1	Pan & Cushion Assy., Drive Seat, Blue, NH-E, Years: 01/01/1965-02/28/1969
2	C7NN420R	1	Support Assy., Seat, Replaces C5NN420U, 2000-3000- 4110, NHNA Only, No Longer Serviced, Years: 01/01/1965-02/28/1969
2	NLS	1	Support Assy., Seat, Replaces C5NN420V, 4100 {C7NN420S}, Years: 01/01/1965-02/28/1969
2	E7NN400GA	1	Support Assy., Seat, 4200-5200, Years: 01/01/1965-02/28/1969
2	C7NN420N	1	Support Assy., Seat, Replaces C5NN420T, 5100, Includes: Ref. 3 thru 44, NHNA Only, No Longer Serviced, Years: 01/01/1965-02/28/1969
3	C5NN421G	1	Base Assy., Seat, Replaces C5NN421C, 2000-3000-4100- 4110, No Longer Serviced, Years: 01/01/1965-02/28/1969
3	C5NN421F	1	Base Assy., Seat, 4200-5200, NHNA Only, No Longer Serviced, Years: 01/01/1966-02/28/1969
3	C7NN421C	1	Base Assy., Driver Seat, 5100, No Longer Serviced, Years: 01/01/1965-02/28/1969
5	304666S36	4	Screw, Cap, HH, G5, 3/8"-16 x 7/8", Years: 01/01/1965-02/28/1969
5	80702	4	Washer, 3/8", Years: 01/01/1965-02/28/1969
6	80680	4	Washer, Lock, 3/8", Years: 01/01/1965-02/28/1969
7	9628503	4	Nut, G5, 3/8"-16, Drivers Seat Base RH & LH Support, Years: 01/01/1965-02/28/1969
8	C5NNN409A	1	Bumper, Seat Suspension, No Longer Serviced, Years: 01/01/1965-02/28/1969
9	C5NNA434A	1	Bracket, Seat Bumper, 4200-5200, NHNA Only, No Longer Serviced, Years: 01/01/1966-02/28/1969
10	80702	1	Washer, 3/8", 4200-5200, Years: 01/01/1966-02/28/1969
11	80680	1	Washer, Lock, 3/8", 4200-5200, Years: 01/01/1966-02/28/1969
12	9628503	1	Nut, G5, 3/8"-16, 4200-5200, Years: 01/01/1966-02/28/1969
13	C5NNA436A	1	Bolt, HH, 3/8"-16 x 1.0, 4200-5200, NHNA Only, No Longer Serviced, Years: 01/01/1966-02/28/1969
14	34440S8	1	Nut, Lock, Prevailing Torque, G5, 1/4"-20, 4200-5200, No Longer Serviced, Years: 01/01/1966-02/28/1969
15	80682	1	Washer, Lock, 1/4", 4200-5200, Years: 01/01/1966-02/28/1969
16	86511894	1	Screw, Truss Hd, 1/4"-20 x 3/4", 4200-5200, Years: 01/01/1966-02/28/1969
17	86511894	1	Screw, Truss Hd, 1/4"-20 x 3/4", Except 4200-5200, Years: 01/01/1965-02/28/1969
18	C5NNN446B	1	Washer, Bumper to Support Base, Except 4200-5200, No Longer Serviced, Years: 01/01/1965-02/28/1969
19	C5NN436B	1	Hinge, Seat Suspension, U.K.-Antwerp, Replaces C5NN436A, No Longer Serviced (NH-E), Years: 01/01/1965-02/28/1969
19	C9NN436A	1	Hinge, Seat Suspension, U.S., NHNA Only, No Longer Serviced, Years: 01/01/1965-02/28/1969
20	C7NNN403C	1	Lever Assy., Seat Suspension, Except 4200-5100-5200, No Longer Serviced, Years: 01/01/1965-02/28/1969
20	C7NNN403B	1	Lever Assy., Seat Suspension, Replaces C5NNN403A, 4200-5100-5200, Includes: Lever & Ref. 21, No Longer Serviced, Years: 01/01/1965-02/28/1969
21	C7NNN435A	2	Bearing, Seat Suspension Lever, U.K.-Antwerp, Years: 01/01/1965-02/28/1969
21	C5NNN408A	2	Bearing, Seat Suspension Lever, U.S., Years: 01/01/1965-02/28/1969
22	C5NNN411A	1	Housing Assy., Seat Torsion Spring, RH, Includes: Housing & Ref. 23, No Longer Serviced, Years: 01/01/1965-02/28/1969
23	C7NNN415A	1	Bearing, Seat Support Pivot, Years: 01/01/1965-02/28/1969

3000-SERIES 3 CYL TRACTOR (1/65-12/74)

13B01 DELUXE SEAT (65/2-69)

Ref	Part Number	Qty	Description
24	C5NNN417B	1	Plate Assy., Seat Support, LH, U.K.-Antwerp, Includes: Plate & Ref. 25, No Longer Serviced, Years: 01/01/1965-02/28/1969
24	NLS	1	Plate Assy., Seat Support, LH, U.S., Includes: Plate & Ref. 25 {C5NNN417D}, Years: 01/01/1965-02/28/1969
25	C7NNN415A	1	Bearing, Seat Support Pivot, Years: 01/01/1965-02/28/1969
26	C5NNN422B	1	Plate, Drivers Seat Support, RH, U.K.-Antwerp, NH-E Only, No Longer Serviced, Years: 01/01/1965-02/28/1969
27	80681	2	Washer, Lock, 5/16", Plate, Years: 01/01/1965-02/28/1969
28	9635082	2	Nut, G5, 5/16"-18, RH Plate to LH Support Plate Assy., Years: 01/01/1965-02/28/1969
29	C5NNN410A	3	Spring, Seat Torsion, Years: 01/01/1965-02/28/1969
30	C5NNN416A	1	Spacer, Seat Suspension, No Longer Serviced, Years: 01/01/1965-02/28/1969
31	C5NN462C	1	Adjuster Assy., Seat Suspension, No Longer Serviced, Years: 01/01/1965-02/28/1969
32	C5NNN449A	1	Handle Assy., Seat Adjuster, U.S., No Longer Serviced, Years: 01/01/1965-02/28/1969
33	34163S43	1	Nut, Crown, 5/16"-18, No Longer Serviced, Years: 01/01/1965-02/28/1969
34	C5NNN425A	2	Washer, Seat Suspension Adjuster Thrust, No Longer Serviced, Years: 01/01/1965-02/28/1969
35	C5NNN451A	1	Spacer, Seat Suspension, No Longer Serviced, Years: 01/01/1965-02/28/1969
36	C5NNN426A	1	Bearing Assy., Ball, Seat Adjuster Thrust, No Longer Serviced, Years: 01/01/1965-02/28/1969
37	C5NNN431A	1	Stabilizer Assy., Seat Suspension, Includes: Stabilizer & Ref. 38, No Longer Serviced, Years: 01/01/1965-02/28/1969
38	C7NNN435A	4	Bearing, Seat Suspension Stabilizer Shaft, Replaces C5NNN435A, Years: 01/01/1965-02/28/1969
39	C5NNN436A	1	Shaft, Seat Suspension Stabilizer, Years: 01/01/1965-02/28/1969
40	C5NNN437A	2	Washer, Seat Suspension Stabilizer Shaft, No Longer Serviced, Years: 01/01/1965-02/28/1969
41	9635806	2	Ring, Snap, Ext. .500", Years: 01/01/1965-02/28/1969
42	C5NNN438B	1	Shield, Seat Suspension, No Longer Serviced, Years: 01/01/1965-02/28/1969
43	C5NNN462A	4	Rivet, Seat Suspension Shield, Years: 01/01/1965-02/28/1969
44	C5NNN429A	1	Shaft, Suspension Hinge, to Seat Pan, No Longer Serviced, Years: 01/01/1965-02/28/1969
45	C5NNN441A	1	Pin, Drivers Seat Suspension Hinge, Years: 01/01/1965-02/28/1969
46	9636620	2	Ring, Snap, Ext. .312", Years: 01/01/1965-02/28/1969
47	C5NNN439A	4	Bearing, Drivers Seat Suspension Stabilizer, Years: 01/01/1965-02/28/1969
48	82005040	1	Retainer, Drivers Seat Suspension Stabilizer, Years: 01/01/1965-02/28/1969
49	80681	4	Washer, Lock, 5/16", Years: 01/01/1965-02/28/1969
50	304626S36	4	Screw, Cap, HH, G5, 5/16"-18 x 1/2", Retainer to Pan & Cushion Assy., Years: 01/01/1965-02/28/1969
51	81547	2	Washer, Lock, 7/16", Years: 01/01/1965-02/28/1969
52	356420S8	2	Washer, Flat, 7/16", Except 4200-5200, Years: 01/01/1965-02/28/1969
52	377184S36	2	Washer, Flat, .43 I.D. x .90 O.D. x .12 Thick, 4200-5200, Years: 01/01/1966-02/28/1969
53	9706729	2	Screw, Cap, HH, G5, 7/16"-14 x 1", Except 4200-5200, Years: 01/01/1965-02/28/1969
53	9627887	2	Screw, Cap, HH, G5, 7/16"-14 x 1-1/4", 4200-5200, Years: 01/01/1966-02/28/1969
	FT070A405A	1	Seat Cover Assy., Slip On, Use W/Pans having Drain Holes, Service Only, No Longer Serviced, Years: 01/01/1966-02/28/1969

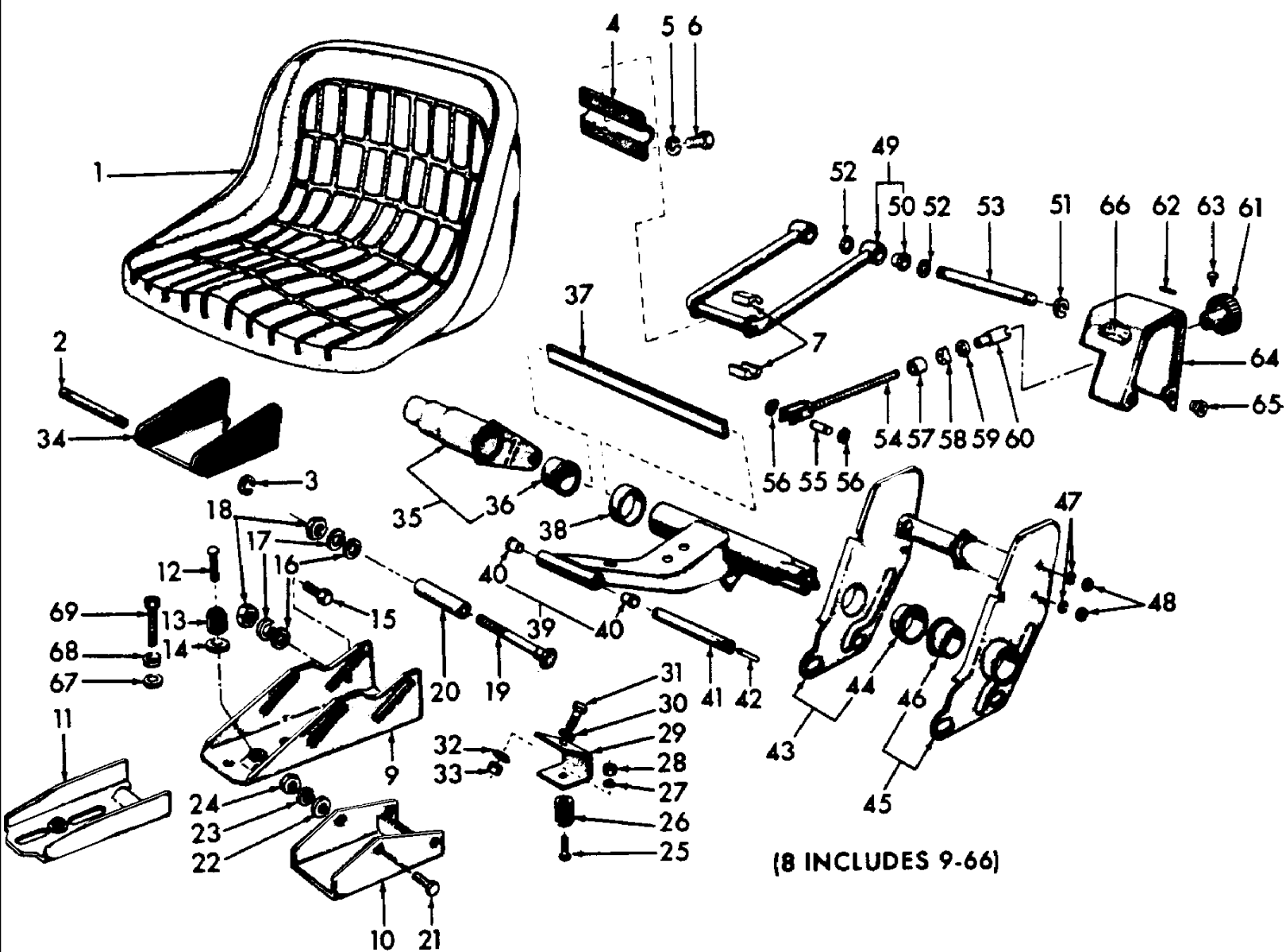

3000-SERIES 3 CYL TRACTOR (1/65-12/74)

13B02 DELUXE SEAT ASSEMBLY (3-69/1-70)

Ref	Part Number	Qty	Description
	NLS	1	Seat Assy., Complete, L/Seat Belt Bracket, 2000-3000-4110, Use Seat Assy. shown in Fig. 13B3, Years: 03/01/1969-01/31/1970
	NLS	1	Seat Assy., Complete, L/Seat Belt Bracket, 4100-4400, Use Seat Assy. shown in Fig. 13B3, Years: 03/01/1969-01/31/1970
	NLS	1	Seat Assy., Complete, L/Seat Belt Bracket, 5100, Use Seat Assy. shown in Fig. 13B3, Years: 03/01/1969-01/31/1970
	NLS	1	Seat Assy., Complete, W/Seat Belt Bracket, 2100-3100-4100, Use Seat Assy. shown in Fig. 13B3, Years: 03/01/1969-01/31/1970
	NLS	1	Seat Assy., Complete, W/Seat Belt Bracket, 5100, Includes: Ref. 1 thru 66 {C9NN400C}, Years: 03/01/1969-01/31/1970
1	C7NNA405B	1	Pan & Cushion Assy., Years: 03/01/1969-01/31/1970
2	C5NNN441A	1	Pin, Seat Suspension Hinge, L/Seat Belt, Years: 03/01/1969-01/31/1970
2	C9NNN441A	1	Pin, Seat Suspension Hinge, W/Seat Belt, U.S., Years: 03/01/1969-01/31/1970
3	9636620	2	Ring, Snap, Ext. .312", Pin Retaining, L/Seat Belt, Years: 03/01/1969-01/31/1970
3	9636620	4	Ring, Snap, Ext. .312", Pin Retaining, W/Seat Belt, Years: 03/01/1969-01/31/1970
4	C7NNN440A	1	Retainer, Seat Suspension Stabilizer, No Longer Serviced, Years: 03/01/1969-01/31/1970
5	80681	4	Washer, Lock, 5/16", Years: 03/01/1969-01/31/1970
6	304626S36	4	Screw, Cap, HH, G5, 5/16"-18 x 1/2", L/Seat Belt, Years: 03/01/1969-01/31/1970
6	304626S36	2	Screw, Cap, HH, G5, 5/16"-18 x 1/2", W/Seat Belt, Years: 03/01/1969-01/31/1970
6	87872	2	Screw, Cap, HH, G5, 5/16"-18 x 3/4", Years: 03/01/1969-01/31/1970
7	C5NNN439A	4	Bearing, Seat Suspension Stabilizer, Years: 03/01/1969-01/31/1970
8	C7NN420R	1	Support Assy., Seat, L/Seat Belt, U.S., 2000-3000-4110, Includes: Ref. 9 thru 66., NHNA Only, No Longer Serviced, Years: 03/01/1969-01/31/1970
8	NLS	1	Support Assy., Seat, L/Seat Belt, 4100-4400, Includes: Ref. 9 thru 66., Use Support Assy. Shown on 13B3. Years: 03/01/1969-01/31/1970
8	E7NN400GA	1	Support Assy., Seat, L/Seat Belt, 4200-5200, Includes: Ref. 9 thru 66, No Longer Serviced, Years: 03/01/1969-01/31/1970
8	C7NN420N	1	Support Assy., Seat, L/Seat Belt, U.K.-Antwerp, 5100, Includes: Ref. 9 thru 66., NHNA Only, No Longer Serviced, Years: 03/01/1969-01/31/1970
8	NLS	1	Support Assy., Seat, W/Seat Belt, 2100-3100-4100-4400-4410- 5100, Includes: Ref. 9 thru 66, Use Seat Assy. shown in Fig. 13B3, Years: 03/01/1969-01/31/1970
9	C5NN421G	1	Base Assy., Seat, 2000-3000-4110-4100-4400-4410, No Longer Serviced, Years: 03/01/1969-01/31/1970
10	C7NN421B	1	Base Assy., Seat, U.S., 4200-5200, NHNA Only, No Longer Serviced, Years: 03/01/1969-01/31/1970
11	C7NN421C	1	Base Assy., Seat, 5100, No Longer Serviced, Years: 03/01/1969-01/31/1970
12	86511894	1	Screw, Truss Hd, 1/4"-20 x 3/4", Except 4200-5200, Years: 03/01/1969-01/31/1970
13	C5NNN409A	1	Bumper, Seat Suspension, Except 4200-5200, No Longer Serviced, Years: 03/01/1969-01/31/1970
14	C5NNN446B	1	Washer, Bumper to Support Base, Except 4200-5200, No Longer Serviced, Years: 03/01/1969-01/31/1970
15	86508752	2	Bolt, Carriage, Short Neck, G5, 7/16"-14 x 1-1/4", Except 4200-5100-5200, Years: 03/01/1969-01/31/1970
16	81541	3	Washer, 7/16", Except 4200-5100-5200, Years: 03/01/1969-01/31/1970
17	81547	3	Washer, Lock, 7/16", Except 4200-5100-5200, Years: 03/01/1969-01/31/1970
18	280717	3	Nut, G5, 7/16"-14, Except 4200-5100-5200, Years: 03/01/1969-01/31/1970

3000-SERIES 3 CYL TRACTOR (1/65-12/74)

13B02 DELUXE SEAT ASSEMBLY (3-69/1-70)

Ref	Part Number	Qty	Description
19	302437S36	1	Bolt, Carriage, Short Neck, G5, 7/16"-14 x 5", Except 4200-5100-5200, Years: 03/01/1969-01/31/1970
20	C5NNB408A	1	Bushing, Suspension Up-Stop, Except 4200-5100-5200, No Longer Serviced, Years: 03/01/1969-01/31/1970
21	304666S36	4	Screw, Cap, HH, G5, 3/8"-16 x 7/8", 4200-5100-5200, Years: 03/01/1969-01/31/1970
22	80702	4	Washer, 3/8", 4200-5100-5200, Years: 03/01/1969-01/31/1970
23	80680	4	Washer, Lock, 3/8", 4200-5100-5200, Years: 03/01/1969-01/31/1970
24	9628503	4	Nut, G5, 3/8"-16, 4200-5100-5200, Years: 03/01/1969-01/31/1970
25	86511894	1	Screw, Truss Hd, 1/4"-20 x 3/4", 4200-5200, Years: 03/01/1969-01/31/1970
26	C5NNN409A	1	Bumper, Seat Suspension, 4200-5200, No Longer Serviced, Years: 03/01/1969-01/31/1970
27	80682	1	Washer, Lock, 1/4", 4200-5200, Years: 03/01/1969-01/31/1970
28	34440S8	1	Nut, Lock, Prevailing Torque, G5, 1/4"-20, 4200-5200, No Longer Serviced, Years: 03/01/1969-01/31/1970
29	C5NNA434A	1	Bracket, Seat Bumper, 4200-5200, NHNA Only, No Longer Serviced, Years: 03/01/1969-01/31/1970
30	80702	1	Washer, 3/8", 4200-5200, Years: 03/01/1969-01/31/1970
31	C5NNA436A	1	Bolt, Bracket to Lever, 3/8"-16 x 1", 4200-5200, NHNA Only, No Longer Serviced, Years: 03/01/1969-01/31/1970
32	81821693	1	Washer, Lock, 3/8", 4200-5200, Years: 03/01/1969-01/31/1970
33	9628503	1	Nut, G5, 3/8"-16, 4200-5200, Years: 03/01/1969-01/31/1970
34	C9NN436A	1	Hinge, Suspension, W/Seat Belts, U.S., NHNA Only, No Longer Serviced, Years: 03/01/1969-01/31/1970
34	C5NN436B	1	Hinge, Suspension, U.K.-Antwerp, NH-E Only, No Longer Serviced, Years: 03/01/1969-01/31/1970
35	C7NNN411B	1	Tube, Torque Suspension, U.S., Includes: Tube & Ref. 36, No Longer Serviced, Years: 03/01/1969-01/31/1970
36	C7NNN415A	1	Bearing, Torque Tube, Years: 03/01/1969-01/31/1970
37	C5NNN410A	3	Spring, Seat Torsion, Years: 03/01/1969-01/31/1970
38	NLS	1	Spacer, Seat Suspension, Years: 03/01/1969-01/31/1970
39	C7NNN403C	1	Lever, Center Suspension, Except 4200-5100-5200, No Longer Serviced, Years: 03/01/1969-01/31/1970
39	C7NNN403B	1	Lever, Center Suspension, 4200-5100-5200, Includes: Lever & Ref. 40, No Longer Serviced, Years: 03/01/1969-01/31/1970
40	C7NNN435A	2	Bushing, Lever, Years: 03/01/1969-01/31/1970
41	C5NNN429A	1	Pin, Hinge, No Longer Serviced, Years: 03/01/1969-01/31/1970
42	88148	1	Pin, Roll, 3/32" x 1/2", Drive, Years: 03/01/1969-01/31/1970
43	C7NNB448K	1	Plate Assy., Seat Support, RH, U.S., Except 4200-5100- 5200, No Longer Serviced, Years: 03/01/1969-01/31/1970
43	C7NNB448H	1	Plate Assy., Seat Support, RH, U.S., 4200-5100-5200, Includes: Plate & Ref. 44, No Longer Serviced, Years: 03/01/1969-01/31/1970
44	C7NNN415C	1	Bearing, Side Plate, No Longer Serviced (NH-E), Years: 03/01/1969-01/31/1970
45	C7NNN417J	1	Plate Assy., Seat Support, LH, U.S., Except 4200-5100- 5200, No Longer Serviced, Years: 03/01/1969-01/31/1970
45	C7NNN417H	1	Plate Assy., Seat Support, LH, U.S., 4200-5200, No Longer Serviced (NH-E), Years: 03/01/1969-01/31/1970
45	C7NNN417K	1	Plate Assy., Seat Support, LH, U.S., 5100, Includes: Plate & Ref. 46, No Longer Serviced, Years: 03/01/1969-01/31/1970

3000-SERIES 3 CYL TRACTOR (1/65-12/74)

13B02 DELUXE SEAT ASSEMBLY (3-69/1-70)

Ref	Part Number	Qty	Description
46	C7NNN415A	1	Bearing, Side Plate, Years: 03/01/1969-01/31/1970
47	80681	2	Washer, Lock, 5/16", Years: 03/01/1969-01/31/1970
48	9635082	2	Nut, G5, 5/16"-18, Years: 03/01/1969-01/31/1970
49	C7NNN431B	1	Stabilizer Assy., Suspension, Order Components, Includes: Stabilizer & Ref. 50, Years: 03/01/1969-01/31/1970
50	C7NNN435A	2	Bearing, Stabilizer, Years: 03/01/1969-01/31/1970
51	9635806	2	Ring, Snap, Ext. .500", Years: 03/01/1969-01/31/1970
52	C5NNN437A	2	Washer, Stabilizer, No Longer Serviced, Years: 03/01/1969-01/31/1970
53	C5NNN436A	1	Shaft, Stabilizer, Years: 03/01/1969-01/31/1970
54	C7NN462F	1	Screw, Seat Adjusting, No Longer Serviced, Years: 03/01/1969-01/31/1970
55	C7NNB470B	1	Pin, Wrist, Adjustable Screw, U.S., No Longer Serviced, Years: 03/01/1969-01/31/1970
56	97411S36	2	Ring, Snap, 3/8", Years: 03/01/1969-01/31/1970
57	C7NNN451A	1	Collar, Adjustment, No Longer Serviced, Years: 03/01/1969-01/31/1970
58	C7NNB466B	1	Pad, Trunnion Seat Adjustment, No Longer Serviced, Years: 03/01/1969-01/31/1970
59	C5NNN426A	1	Bearing, Thrust, No Longer Serviced, Years: 03/01/1969-01/31/1970
60	C7NNB469B	1	Sleeve, Adjusting, No Longer Serviced, Years: 03/01/1969-01/31/1970
61	C7NNB461B	1	Knob, Adjusting Handle, No Longer Serviced, Years: 03/01/1969-01/31/1970
62	88148	1	Pin, Roll, 3/32" x 1/2", Years: 03/01/1969-01/31/1970
63	C7NNB468B	1	Screw, Knob, #10-32, No Longer Serviced, Years: 03/01/1969-01/31/1970
64	C7NNN438C	1	Cover, Support, No Longer Serviced, Years: 03/01/1969-01/31/1970
65	C5NNN462A	3	Rivet, Push, Cover, Years: 03/01/1969-01/31/1970
66	C7NN464A	1	Decal, Instruction, Cover, No Longer Serviced, Years: 03/01/1969-01/31/1970
67	81547	2	Washer, Lock, 7/16", Years: 03/01/1969-01/31/1970
68	356420S8	2	Washer, Flat, 7/16", Except 4200-5200, Years: 03/01/1969-01/31/1970
68	377184S36	2	Washer, Flat, 4200-5200, Years: 03/01/1969-01/31/1970
69	9706729	2	Screw, Cap, HH, G5, 7/16"-14 x 1", Except 4200-5200, Years: 03/01/1969-01/31/1970
69	9627887	2	Screw, Cap, HH, G5, 7/16"-14 x 1-1/4", 4200-5200, Years: 03/01/1969-01/31/1970
	C7NNB474A	1	Release, Driven Seat Suspension, W/Seat Belt, U.S., NHNA Only, No Longer Serviced, Years: 03/01/1969-01/31/1970
	C7NNB442A	1	Pin, Seat Suspension Release Lock, W/Seat Belt, U.S., Years: 03/01/1969-01/31/1970
	D3NNC400A	2	Spring, Seat Suspension Release Lock, W/Seat Belt, Years: 03/01/1969-01/31/1970
	83906668	1	Anchor Assy., Seat Belt, W/Seat Belt, Years: 03/01/1969-01/31/1970
	82014400	1	Belt & Buckle Assy., Seat,. Use W/Rollbar, Years: 03/01/1969-01/31/1970
	280580	2	Screw, Cap, HH, G5, 5/8"-11 x 1", Belt to Anchor, US, Years: 03/01/1969-01/31/1970
	80681	2	Washer, Lock, 5/16", Anchor, Years: 03/01/1969-01/31/1970
	87872	2	Screw, Cap, HH, G5, 5/16"-18 x 3/4", Anchor to Pan, Years: 03/01/1969-01/31/1970
	D9NN94610N02AA	1	Belt & Buckle Assy., Seat, U.S., 3400-3500-3550-4400-4500, Years: 03/01/1969-01/31/1970
	FT070A405B	1	Seat Cover Assy., Slip On, Use on Pans L/Drain Holes, Service Only, Years: 03/01/1969-01/31/1970

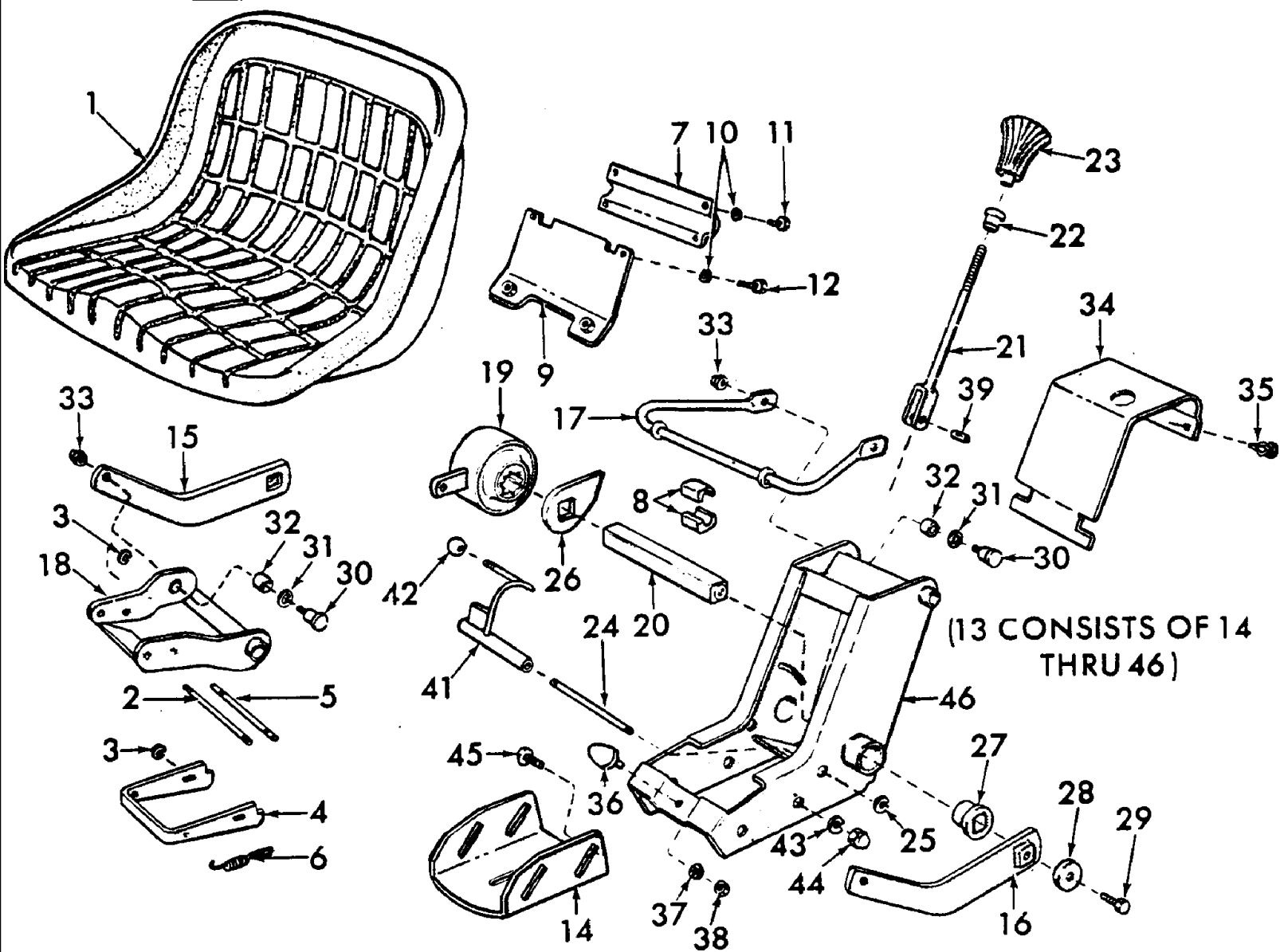

3000-SERIES 3 CYL TRACTOR (1/65-12/74)

13B03 DELUXE SEAT ASSEMBLY (2-70/) - 2000, 3100, 3120, 3310, 4000, 5000, 7000, EXCEPT SWEDEN

Ref	Part Number	Qty	Description
	E7NN400GA	1	Seat Assy., L/Seat Belt, Blue, 2100,3100,3055,4100,5100, Start Year: 02/01/1970
	D2NN400C	1	Seat Assy., L/Seat Belt Bracket, 4200-5200-7200, Replaced By Pan Assy E2NNA405AA99M(83947372) And Seat Assy. E7NN400HA(83964316)., NHNA Only, Start Year: 02/01/1970
	D5NN400F	1	Seat Assy., W/Seat Belt, W/Trailer Brakes, U.K.-Antwerp, NH-E Only, Start Year: 02/01/1970
	D8NN400LB	1	Seat Assy., L/Seat Belt, W/Trailer Brakes, U.K.-Antwerp, Includes: Ref. 1 thru 46, NH-E Only, No Longer Serviced, Start Year: 02/01/1970
1	E2NNA405AA99M	1	Pan & Cushion Assy., Blue, Start Year: 02/01/1970
2	C9NNN441A	1	Pin, Seat Suspension Hinge, W/Seat Belt, NHNA Only, Start Year: 02/01/1970
2	C5NNN441A	1	Pin, Seat Suspension Hinge, L/Seat Belts, Start Year: 02/01/1970
3	9636620	2/4	Ring, Snap, Ext. .312", Start Year: 02/01/1970
4	D2NNB474B	1	Release, Suspension, W/Seat Belt, NHNA Only, Start Year: 02/01/1970
5	C7NNB442A	1	Pin, Release Lock, W/Seat Belt, NHNA Only, Start Year: 02/01/1970
6	D2NNC400B	2	Spring, Suspension Lock, W/Seat Belt, Start Year: 02/01/1970
7	82005040	1	Retainer, Suspension Stabilizer, Start Year: 02/01/1970
8	C5NNN439A	4	Bearing Half, Seat Suspension Stabilizer, Start Year: 02/01/1970
9	83906668	1	Anchor Assy., Seat Safety Belt, Start Year: 02/01/1970
10	80681	4	Washer, Lock, 5/16", Start Year: 02/01/1970
11	304626S36	2/4	Screw, Cap, HH, G5, 5/16"-18 x 1/2", Start Year: 02/01/1970
12	87872	2	Screw, Cap, HH, G5, 5/16"-18 x 3/4", Except 4200-5200, Start Year: 02/01/1970
13	E7NN420AA	1	Support Assy., Seat, Start Year: 02/01/1970
13	E7NN400GA	1	Support Assy., 4200-5200-7200, No Longer Serviced, Start Year: 02/01/1970
13	D8NN420BA	1	Support Assy., Seat, W/Trailer Brakes, U.K.-Antwerp, Includes: Ref. 14 thru 46, NH-E Only, Start Year: 02/01/1970
14	C9NN411B	1	Base, Seat, Except 4200-5200-7200, Start Year: 02/01/1970
15	D3NNB448A	1	Plate Assy., Support, R.H., Service Only, Start Year: 02/01/1970
16	D3NNN417A	1	Plate Assy., Support, L.H., Service Only, Start Year: 02/01/1970
17	D2NNN432A	1	Stabilizer, Seat Suspension, Start Year: 02/01/1970
18	C9NN436B	1	Hinge, Seat Suspension, Start Year: 02/01/1970
19	D6NNB453B	1	Spring Assy., Seat Suspension Assist, Replaces P/N D4NNC404A (1), When replacing D2NN-C410-A(87764002) & D2NN-C404-A(81827540), Double Spring Arrangement, W/D6NN-B453-B(83909754), Single Spring Arrangement, remove & discard D0NN-438-C, C9NN-B442-A(81822122), 97411-S7(83424310). Also, see Service Bulletin 10-83., Start Year: 02/01/1970
20	C9NNN436A	1	Shaft, Seat Suspension Stabilizer, Years: 02/01/1970-10/31/1977
20	D8NNN436AA	1	Shaft, Square, Start Year: 11/01/1977
20	D8NNB451AA	1	Shaft, Round, Threaded, Start Year: 11/01/1977
20	D8NNB403AA	1	Spacer, Start Year: 11/01/1977
21	D2NN462A	1	Rod Assy., Tension Adjusting, Start Year: 02/01/1970
22	C9NNN426A	1	Bearing Assy., Tension Adjusting Rod, Start Year: 02/01/1970
23	D6NNB461A	1	Knob, Seat Tension Adjusting Rod, Start Year: 02/01/1970
24	C9NNB442A	1	Pin, Seat Suspension Stop, No Longer Serviced (NH-E), Start Year: 02/01/1970
25	97411S36	2	Ring, Retaining, Stop Pin, 3/8", Start Year: 02/01/1970

3000-SERIES 3 CYL TRACTOR (1/65-12/74)

13B03 DELUXE SEAT ASSEMBLY (2-70/) - 2000, 3100, 3120, 3310, 4000, 5000, 7000, EXCEPT SWEDEN

Ref	Part Number	Qty	Description
26	C9NN14B701A	1	Lever, Seat Regulating Limit Switch, Start Year: 02/01/1970
27	D0NNN435A	2	Bearing, Seat Suspension Stabilizer Shaft, Start Year: 02/01/1970
28	C9NNB414A	2	Cover, Seat Suspension Shaft Bearing, No Longer Serviced, Start Year: 02/01/1970
29	304687S36	2	Screw, Cap, HH, G5, 7/16"-20 x 1", Start Year: 02/01/1970
30	C9NNN421A	4	Bolt, Seat Support Hinge to L.H. & R.H. Plate & Stabilizer to Housing, 7/16"-20 Thread, Start Year: 02/01/1970
31	C9NN5A619A	4	Washer, Flat, .648 (16.5mm) I.D. - .032 (0.8mm) Thick, Start Year: 02/01/1970
32	D6NNA443A	4	Bushing, Seat Suspension Up Stop, Start Year: 02/01/1970
33	87891	2	Nut, Jam, G2, 7/16"-20, Start Year: 02/01/1970
34	C9NNN438A	1	Cover, Seat Suspension Housing, Start Year: 02/01/1970
35	C9NNN462A	2	Rivet, Seat Suspension Housing Cover, Start Year: 02/01/1970
36	C9NNN409A	1	Bumper, Seat Suspension Pan, Start Year: 02/01/1970
37	280278	1	Washer, Lock, Ext T, 5/16", Start Year: 02/01/1970
38	9635082	1	Nut, G5, 5/16"-18, Start Year: 02/01/1970
39	C9NNB470A	1	Pin, Seat Tension Adjusting Rod, .391 (10.0mm) x 1.02" (26.0mm), No Longer Serviced (NH-E), Start Year: 02/01/1970
39	PL	1	Spring Assy., Seat Suspension, NHNA Only
41	D0NNB438C	1	Lever Assy., Seat Release, Start Year: 02/01/1970
42	D2NNB422A	1	Knob, Seat Release Lever, Start Year: 02/01/1970
43	81541	4	Washer, 7/16", Start Year: 02/01/1970
44	34164S36	4	Nut, Crown, 3/8"-16, US, No Longer Serviced (NHNA), Start Year: 02/01/1970
44	86509499	4	Nut, Jam, G2, 3/8"-16, U.K.-Antwerp, Start Year: 02/01/1970
45	86508748	4	Bolt, Carriage, Short Neck, G5, 3/8"-16 x 3/4", Start Year: 02/01/1970
46	E7NNN411AA	1	Housing Assy., Driver Support, Start Year: 02/01/1970
	D5NNA434A	1	Bracket, Seat Bumper, W/Trailer Brakes, U.K.-Antwerp, NH-E Only, No Longer Serviced, Start Year: 02/01/1970
	280278	1	Washer, Lock, Ext T, 5/16", UK, Antwerp, Start Year: 02/01/1970
	304626S36	1	Screw, Cap, HH, G5, 5/16"-18 x 1/2", Bumper Bracket to Housing HH, W/Trailer Brakes, Start Year: 02/01/1970
	82014400	1	Belt & Buckle Assy., Seat, Start Year: 02/01/1970
	83906668	1	Anchor Assy., Seat Belt, Start Year: 02/01/1970
	280580	2	Screw, Cap, HH, G5, 5/8"-11 x 1", US, Start Year: 02/01/1970
	80681	2	Washer, Lock, 5/16", Start Year: 02/01/1970
	87872	2	Screw, Cap, HH, G5, 5/16"-18 x 3/4", Start Year: 02/01/1970
	356420S36	2	Washer, Flat, Seat Mounting, 7/16", Start Year: 02/01/1970
	81547	2	Washer, Lock, 7/16", Seat Mounting, Start Year: 02/01/1970
	9627887	1	Screw, Cap, HH, G5, 7/16"-14 x 1-1/4", Seat Mounting Front, W/or L/Coupler, 2000-3000, Start Year: 02/01/1970
	PL	1	Bolt, Seat Mounting Front, L/Coupler, 7/16"-14 x 1-1/4", 4000-5000-7000, NHNA Only, Start Year: 02/01/1970

3000-SERIES 3 CYL TRACTOR (1/65-12/74)

13B03 DELUXE SEAT ASSEMBLY (2-70/) - 2000, 3100, 3120, 3310, 4000, 5000, 7000, EXCEPT SWEDEN

Ref	Part Number	Qty	Description
	9637916	1	Screw, Cap, HH, G5, 7/16"-14 x 1-1/2", Seat Mounting Front, L/Coupler, 4000-5000-7000, Start Year: 02/01/1970
	50456	1	Nut, G5, 7/16"-20 Seat Mounting Rear, 2000-3000-4000, Start Year: 02/01/1970
	9706729	1	Screw, Cap, HH, G5, 7/16"-14 x 1", Seat Mounting Rear, L/Remote Coupler, 5000-7000, Start Year: 02/01/1970
	9627887	1	Screw, Cap, HH, G5, 7/16"-14 x 1-1/4", Seat Mounting Rear, W/Remote Coupler, 5000-7000, Start Year: 02/01/1970
	FT070A405B	1	Seat Cover Assy., Slip-On, Use on Pans L/Drain Holes, Service Only, No Longer Serviced (NHNA), Start Year: 02/01/1970

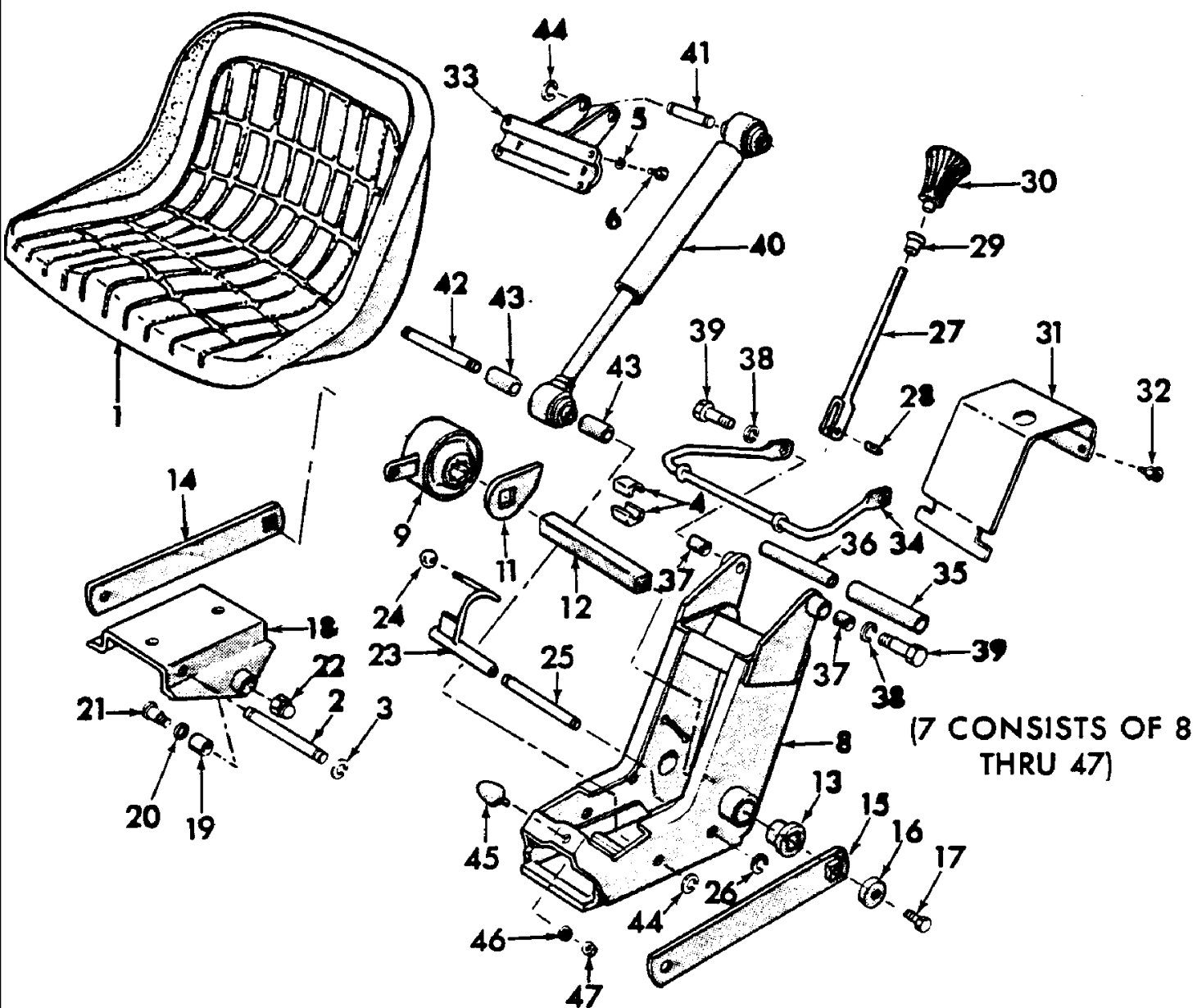

3000-SERIES 3 CYL TRACTOR (1/65-12/74)

13B04 DELUXE SEAT ASSEMBLY, SWEDEN & FINLAND (2-70/) - 2100, 3100, 4100, 5100, 7100

Ref	Part Number	Qty	Description
	NLS	1	Seat Assy., Includes: Ref. 1 thru 47 {D1NN400C}, No Longer Serviced, Start Year: 02/01/1970
1	E2NNA405AA99M	1	Pan & Cushion Assy., Seat, Replaces C9NNA405A & D0NNA405B & D, Start Year: 02/01/1970
2	C5NNN441A	1	Pin, Seat Suspension Hinge, Start Year: 02/01/1970
3	9636620	2	Ring, Snap, Ext. .312", Start Year: 02/01/1970
4	C5NNN439A	4	Bearing, Half, Seat Suspension Stabilizer, Start Year: 02/01/1970
5	80681	4	Washer, Lock, 5/16", Start Year: 02/01/1970
6	304626S36	4	Screw, Cap, HH, G5, 5/16"-18 x 1/2", Start Year: 02/01/1970
7	D2NN420E	1	Support Assy., Seat, Includes: Ref. 8 thru 46, NH-E Only, No Longer Serviced, Start Year: 02/01/1970
8	D0NNN411A	1	Housing Assy., Seat Support, NH-E Only, No Longer Serviced, Start Year: 02/01/1970
9	D6NNB453B	2	Spring Assy., Suspension, Rubber Spring, See Note on Page 13-6B, Replaces D2NNN410A, Start Year: 02/01/1970
11	C9NN14B701A	1	Lever, Limit Switch Lip Stop, Start Year: 02/01/1970
12	C9NNN436A	1	Shaft, Spring Tension, Start Year: 02/01/1970
13	D0NNN435A	2	Bearing, Spring Tension Shaft, Start Year: 02/01/1970
14	D0NNB448B	1	Plate Assy., Seat Suspension, RH, NH-E Only, No Longer Serviced, Start Year: 02/01/1970
15	D0NNN417B	1	Plate Assy., Seat Suspension, LH, NH-E Only, No Longer Serviced, Start Year: 02/01/1970
16	C9NNB414A	2	Cover, Tension Shaft Bushing, No Longer Serviced, Start Year: 02/01/1970
17	304687S36	2	Screw, Cap, HH, G5, 7/16"-20 x 1", Start Year: 02/01/1970
18	D0NN436A	1	Hinge, Seat Suspension, NH-E Only, No Longer Serviced, Start Year: 02/01/1970
19	D6NNA443A	2	Bushing, Seat Hinge Bolt, Start Year: 02/01/1970
20	C9NN5A619A	2	Washer, Seat Hinge Bolt, Start Year: 02/01/1970
21	D0NNN421A	2	Bolt, Seat Hinge to Lever Assy., NH-E Only, No Longer Serviced, Start Year: 02/01/1970
22	87891	2	Nut, Jam, G2, 7/16"-20, Start Year: 02/01/1970
23	D0NNB438C	1	Lever Assy., Tension Release, Start Year: 02/01/1970
24	D2NNB422A	1	Knob, Tension Release Lever, Start Year: 02/01/1970
25	C9NNB442A	1	Pin, Lever Assy. to Housing, No Longer Serviced (NH-E), Start Year: 02/01/1970
26	97411S36	2	Ring, Pin Retaining, 3/8", Start Year: 02/01/1970
27	D2NN462A	1	Rod Assy., Tension Adjusting, Start Year: 02/01/1970
28	C9NNB470A	1	Pin, Adjusting Rod to Rubber Spring, .391" (10.0mm) Dia. 1.02" (26.0mm) Lg., Start Year: 02/01/1970
29	C9NNN426A	1	Bearing Assy., Tension Adjusting Rod, Start Year: 02/01/1970
30	D6NNB461A	1	Knob, Tension Adjusting Rod, Start Year: 02/01/1970
31	C9NNN438A	1	Cover, Suspension Housing, Start Year: 02/01/1970
32	C9NNN462A	1	Cover, Suspension Housing, Start Year: 02/01/1970
33	D0NNN440A	1	Retainer, Stabilizer & Shock Absorber, No Longer Serviced (NH-E), Start Year: 02/01/1970
34	D0NNN431A	1	Stabilizer Assy., Suspension, NH-E Only, No Longer Serviced, Start Year: 02/01/1970
35	D0NNC403A	1	Spacer, Stabilizer Retaining Tube, NH-E Only, No Longer Serviced, Start Year: 02/01/1970
36	D0NNC406A	1	Tube, Stabilizer to Housing Retaining, NH-E Only, No Longer Serviced, Start Year: 02/01/1970
37	D6NNA443A	2	Bushing, Stabilizer Retaining Tube, Start Year: 02/01/1970
38	D0NNN433A	2	Washer, Stabilizer Retaining Bolt, NH-E Only, No Longer Serviced, Start Year: 02/01/1970
39	304687S36	2	Screw, Cap, HH, G5, 7/16"-20 x 1", Start Year: 02/01/1970
40	D0NNB425A	1	Absorber Assy., Seat Suspension Shock, NH-E Only, No Longer Serviced, Start Year: 02/01/1970

3000-SERIES 3 CYL TRACTOR (1/65-12/74)

13B04 DELUXE SEAT ASSEMBLY, SWEDEN & FINLAND (2-70/) - 2100, 3100, 4100, 5100, 7100

Ref	Part Number	Qty	Description
41	D0NNC404A	1	Pin, Retaining, Upper, 3/8" (9.525mm) Dia. x 1.984" (50.5mm) Lg., NH-E Only, No Longer Serviced, Start Year: 02/01/1970
42	C9NNB442A	1	Pin, Retaining, Lower, 3/8" (9.525mm) Dia. x 4.37" (111.0mm) Lg., No Longer Serviced (NH-E), Start Year: 02/01/1970
43	D0NNC405A	2	Spacer, Lower Retaining Pin, Absorber, NH-E Only, No Longer Serviced, Start Year: 02/01/1970
44	97411S36	4	Ring, Retaining Pins, 3/8", Start Year: 02/01/1970
45	C9NNN409A	1	Bumper, Seat Suspension Pan, Start Year: 02/01/1970
46	280278	1	Washer, Lock, Ext T, 5/16", Start Year: 02/01/1970
47	9635082	1	Nut, G5, 5/16"-18, Start Year: 02/01/1970

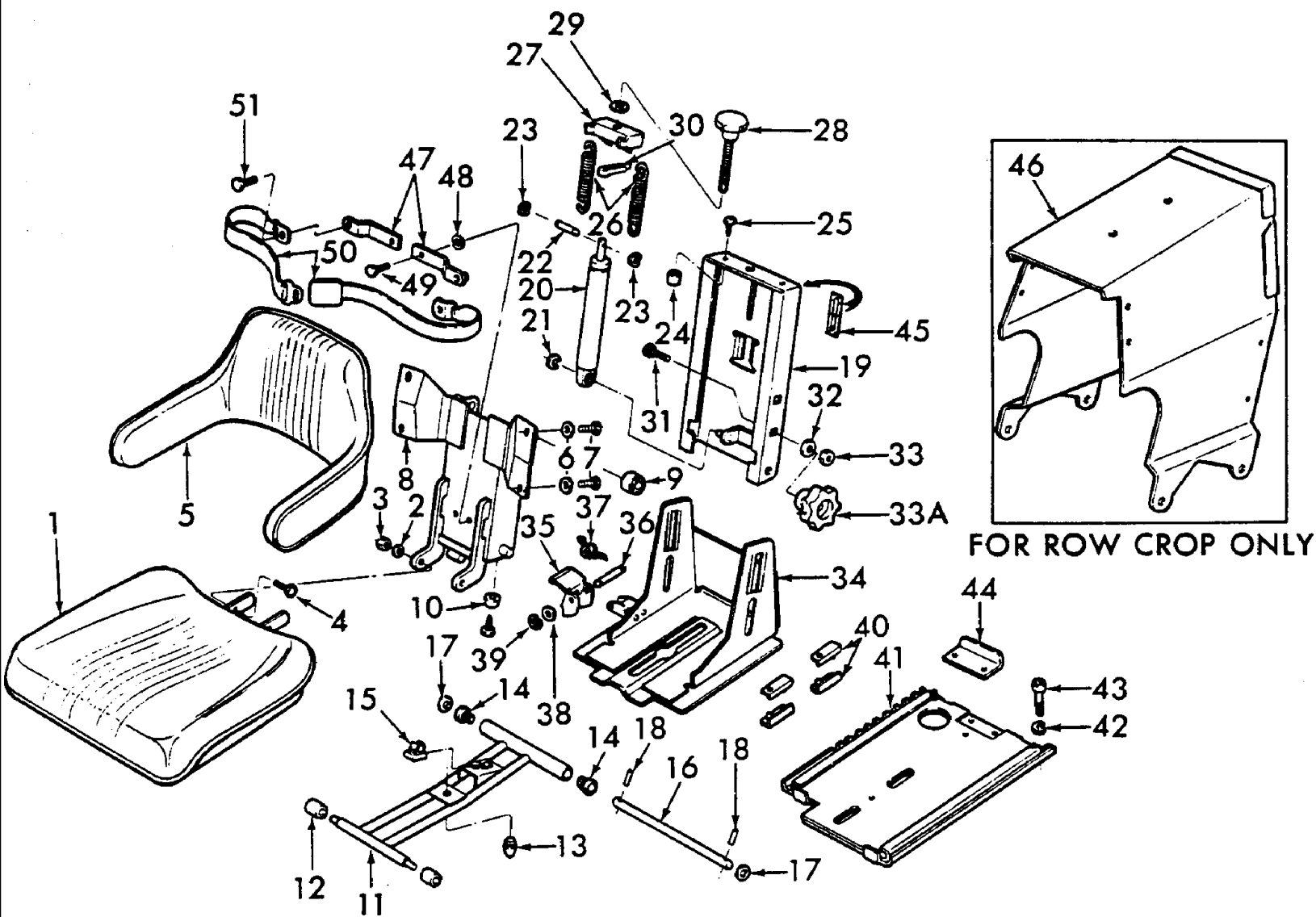

3000-SERIES 3 CYL TRACTOR (1/65-12/74)

13B05 DELUXE SEAT ASSEMBLY (6-73/)

Ref	Part Number	Qty	Description
	E7NN400GA	1	Seat Assy., 4200, 5200, 7200, Includes: Ref. 1 thru 45, Start Year: 06/01/1973
	5161727	1	Seat Assy., Black, Except 4200, 5200, 7200, Includes: Ref. 1 thru 45, Start Year: 06/01/1973
1	NLS	1	Cushion Assy., Driver Seat, Start Year: 06/01/1973
2	82879399	2	Washer, Flat, M12, Start Year: 06/01/1973
3	100038	2	Nut, Lock, Prevailing Torque, CL 8, M12 x 1.75, Start Year: 06/01/1973
4	300389	2	Screw, Cap, HH, CL 8.8, M12 x 1.75 x 35, Start Year: 06/01/1973
5	D8NNB416CB	1	Cushion Assy., Seat Back, Start Year: 06/01/1973
6	86511315	4	Washer, M8, Start Year: 06/01/1973
7	9627874	4	Screw, Cap, HH, G5, 5/16"-18 x 5/8", Start Year: 06/01/1973
8	D3NNA400A	1	Frame Assy., Drivers Seat, No Longer Serviced, Start Year: 06/01/1973
9	D2NNB426A	2	Bearing, Seat Suspension Flange, Start Year: 06/01/1973
10	D2NNN409A	2	Bumper, Seat Suspension, Start Year: 06/01/1973
11	D3NNN403A	1	Lever Assy., Drivers Seat Suspension, No Longer Serviced, Start Year: 06/01/1973
12	D2NNN408A	2	Bearing, Lever, Cushion End, Start Year: 06/01/1973
13	D2NNN409B	1	Bumper, Lever, Start Year: 06/01/1973
14	D2NNN415A	2	Bearing, Pivot, Frame End, Start Year: 06/01/1973
15	D2NN433A	1	Catch, Cushion Hold Down, Nylon, Start Year: 06/01/1973
16	D3NNB445A	1	Pin, Seat Suspension Pivot, 9.09" (231.0mm) Lg., Start Year: 06/01/1973
17	82879399	2	Washer, Flat, M12, Start Year: 06/01/1973
18	E646571S51	2	Pin, Spring, 4 x 24, Start Year: 06/01/1973
19	D4NNB429A	1	Bracket Assy., Seat Suspension, No Longer Serviced (NH-E), Start Year: 06/01/1973
20	D2NNB425A	1	Absorber Assy., Suspension Shock, Start Year: 06/01/1973
21	11065976	1	Ring, Snap, Ext, M10, Start Year: 06/01/1973
22	D3NNC404A	1	Pin, Shock Absorber Pivot, Start Year: 06/01/1973
23	E663204S51	2	Ring, Circlip, M2.3, Start Year: 06/01/1973
24	D2NNN409C	2	Bumper, Suspension Bracket, Start Year: 06/01/1973
25	E610269S51	2	Screw, Self-Tapping, Pan Hd, #10 x M22, Start Year: 06/01/1973
26	D2NNB453A	2	Spring, Seat Suspension, Start Year: 06/01/1973
27	D2NNN440A	1	Retainer, Seat Suspension Stabilizer, Start Year: 06/01/1973
28	D3NN462A	1	Adjuster Assy., Seat Suspension, Start Year: 06/01/1973
29	E630032S71	1	Washer, M10, Start Year: 06/01/1973
30	280251	1	Pin, Split Cotter, 3/32" x 1", Start Year: 06/01/1973
31	V44416	2	Bolt, Carriage, Short Neck, CL 8.8, M10 x 1.5 x 35, Start Year: 06/01/1973
32	E630032S71	2	Washer, M10, Start Year: 06/01/1973
33	100037	2	Nut, Lock, Prevailing Torque, CL 8, M10 x 1.5, L/Vertical Adjust, Except Germany, Start Year: 06/01/1973
33A	D3NNN449A	2	Handle Assy., Suspension Vertical Adjust, Germany, Start Year: 06/01/1973
34	D3NNB435B	1	Frame Assy., Seat Support, No Longer Serviced (NHNA), Start Year: 06/01/1973
34	D3NNB435A	1	Frame Assy., Seat Support, 4200-5200-7200, No Longer Serviced, Start Year: 06/01/1973
35	D3NNB474A	1	Release, Seat Parallel Slide, Start Year: 06/01/1973
36	D3NNB442A	1	Pin, Parallel Slide Release, Start Year: 06/01/1973
37	D3NNC400A	1	Spring, Parallel Slide Release, Start Year: 06/01/1973

3000-SERIES 3 CYL TRACTOR (1/65-12/74)

13B05 DELUXE SEAT ASSEMBLY (6-73/)

Ref	Part Number	Qty	Description
38	86511315	2	Washer, M8, Slide Release, Start Year: 06/01/1973
39	E663207S51	2	Ring, Circlip, M6, Start Year: 06/01/1973
40	D2NNN439A	8	Bearing, Half, Parallel Slide, Nylon, Start Year: 06/01/1973
41	D3NN421A	1	Base Assy., Seat, Start Year: 06/01/1973
42	E630153S71	1	Washer, Spring Lock, Start Year: 06/01/1973
43	D2NNA454A	1	Stop, Reversing Guide, No Longer Serviced, Start Year: 06/01/1973
44	81830119	1	Bracket, Driver Seat Bumper, Start Year: 06/01/1973
45	D2NN464A	1	Decal, Weight Adjuster, Start Year: 06/01/1973
46	D2NNA416A	1	Support & Door Assy., Seat, Replaces P/N D2NNA416B&C, 4200-5200-7200, NHNA Only, No Longer Serviced, Start Year: 06/01/1973
47	D2NN94610N00B	2	Anchor Assy., Seat Belt, Start Year: 06/01/1973
48	80680	2	Washer, Lock, 3/8", Start Year: 06/01/1973
49	88434	2	Screw, Cap, HH, G5, 3/8"-16 x 3/4", Start Year: 06/01/1973
50	82014400	1	Belt & Buckle Assy., Seat Safety, Start Year: 06/01/1973
51	280580	2	Screw, Cap, HH, G5, 5/8"-11 x 1", Start Year: 06/01/1973
	D2NNA434C	1	Bracket, Seat Bumper, U.K.-Antwerp, 3055, 3100, 4100, 5100, 7100, Use W/Hydraulic Trailer Brake (NH-E), NH-E Only, No Longer Serviced, Start Year: 06/01/1973
	304624S36	1	Screw, Cap, HH, G5, 1/4"-20 x 1/2", Use W/Hydraulic Trailer Brake (NH-E), Start Year: 06/01/1973
	7770	1	Nut, Hex, 1/4"-20, Use W/Hydraulic Trailer Brake (NH-E), Start Year: 06/01/1973
	80682	1	Washer, Lock, 1/4", Use W/Hydraulic Trailer Brake (NH-E), Start Year: 06/01/1973
	80701	1	Washer, 1/4", Use W/Hydraulic Trailer Brake (NH-E), Start Year: 06/01/1973
	356420S36	2	Washer, Flat, Seat Mounting, 7/16", Start Year: 06/01/1973
	81547	2	Washer, Lock, 7/16", Seat Mounting, Start Year: 06/01/1973
	9627887	1	Screw, Cap, HH, G5, 7/16"-14 x 1-1/4", Seat Mounting, Front, L/Remote Coupler, Start Year: 06/01/1973
	9637916	1	Screw, Cap, HH, G5, 7/16"-14 x 1-1/2", Seat Mounting, Front, 2000-3000-4000 W/Coupler, Start Year: 06/01/1973
	280747	1	Screw, Cap, HH, G5, 7/16"-14 x 1-3/4", Seat Mounting, Front, 5000-7000 W/Coupler, Start Year: 06/01/1973
	9706729	1	Screw, Cap, HH, G5, 7/16"-14 x 1", Seat Mounting, Rear, 5000-7000 L/ Coupler, Start Year: 06/01/1973
	9637916	1	Screw, Cap, HH, G5, 7/16"-14 x 1-1/2", Seat Mounting, Rear, 5000-7000 W/Coupler, Start Year: 06/01/1973
	50456	1	Nut, G5, 7/16"-20, Seat Mounting, Rear, 2000-3000-4000 W/ or L/Remote Coupler, Start Year: 06/01/1973

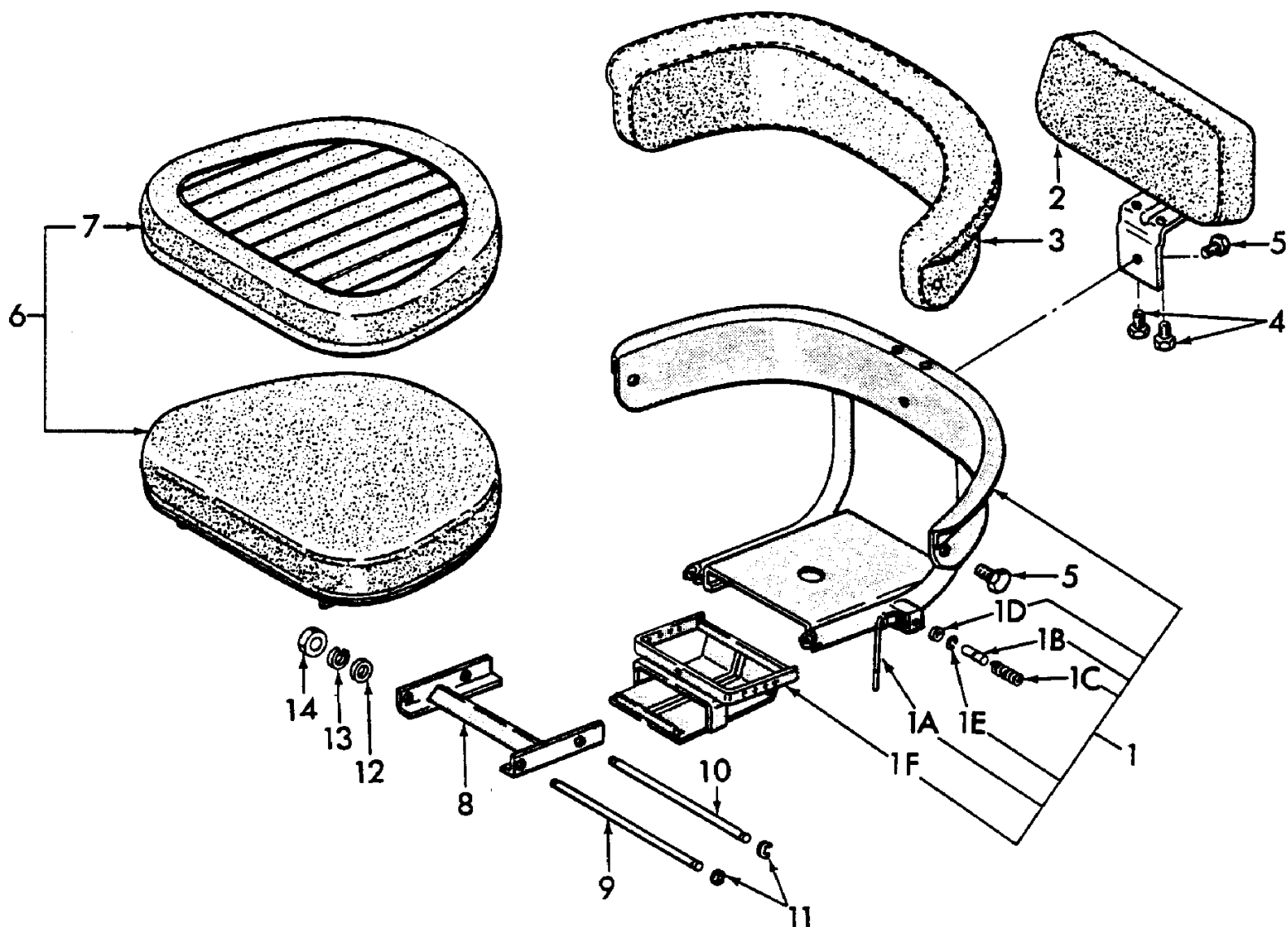

3000-SERIES 3 CYL TRACTOR (1/65-12/74)

13C01 DELUXE SEAT ASSEMBLY - 3400, 3500, 3550, 4400, 4500

Ref	Part Number	Qty	Description
	C5NN400AHK	1	Seat Assy., Replaces P/N C5NN-400-Y & AH, Includes: Ref. 1 thru 11, No Longer Serviced, Start Year: 01/01/1965
1	D8NNA400CA	1	Seat Frame Assy., NH-E, Start Year: 01/01/1965
1	D8NNA400CA	1	Seat Frame Assy., U.S., Includes: Frame & Ref. 1A thru 1F, Start Year: 01/01/1965
1A	86534057	1	Handle, Adjusting, Start Year: 01/01/1965
1B	C5NNA428A	1	Plunger, Adjusting, No Longer Serviced, Start Year: 01/01/1965
1C	C5NNA429A	1	Spring, Adjusting Plunger, No Longer Serviced, Start Year: 01/01/1965
1D	C5NNA427A	1	Washer, Plunger Retaining, Start Year: 01/01/1965
1E	9636620	1	Ring, Snap, Ext. .312", Plunger Spring Retaining, Start Year: 01/01/1965
1F	C5NNA408B	1	Frame Lower Slide Support Assy., No Longer Serviced, Start Year: 01/01/1965
2	C5NNN456DK	1	Backrest & Bracket Assy., Upper, Replaces P/N C5NN-N456-D, Years: 01/01/1965-12/31/1975
3	C5NNA401A	1	Backrest Assy., Lower, U.S., Years: 01/01/1965-03/31/1968
3	C5NNA401HK	1	Backrest Assy., Lower, Years: 04/01/1968-12/31/1975
4	87872	2	Screw, Cap, HH, G5, 5/16"-18 x 3/4", Start Year: 01/01/1965
5	304626S36	3	Screw, Cap, HH, G5, 5/16"-18 x 1/2", Start Year: 01/01/1965
6	C5NNA402KK	1	Seat Cushion Assy., Replaces P/N C5NN-A402-C, Includes: Cushion & Ref. 7, Years: 01/01/1965-12/31/1975
7	C5NNN458BK	1	Seat Cushion Cover Assy., Replaces P/N C5NN-N458-A, Years: 01/01/1965-12/31/1975
8	C5NNN457C	1	Seat Tilt Link Assy., U.S., No Longer Serviced, Start Year: 01/01/1965
9	C5NNN459A	1	Shaft, Tilt Link, Front, 10-9/16" Lg., No Longer Serviced (NHNA), Start Year: 01/01/1965
10	C5NNN460A	1	Shaft, Tilt Link, Rear, 10-5/16" Lg., No Longer Serviced, Start Year: 01/01/1965
11	97411S36	4	Ring, Retaining, Tilt Shaft, 3/8", Start Year: 01/01/1965
12	356420S8	2	Washer, Flat, 7/16", Start Year: 01/01/1965
13	81547	2	Washer, Lock, 7/16", Start Year: 01/01/1965
14	50456	2	Nut, G5, 7/16"-20, Seat to Lift Cover, Start Year: 01/01/1965

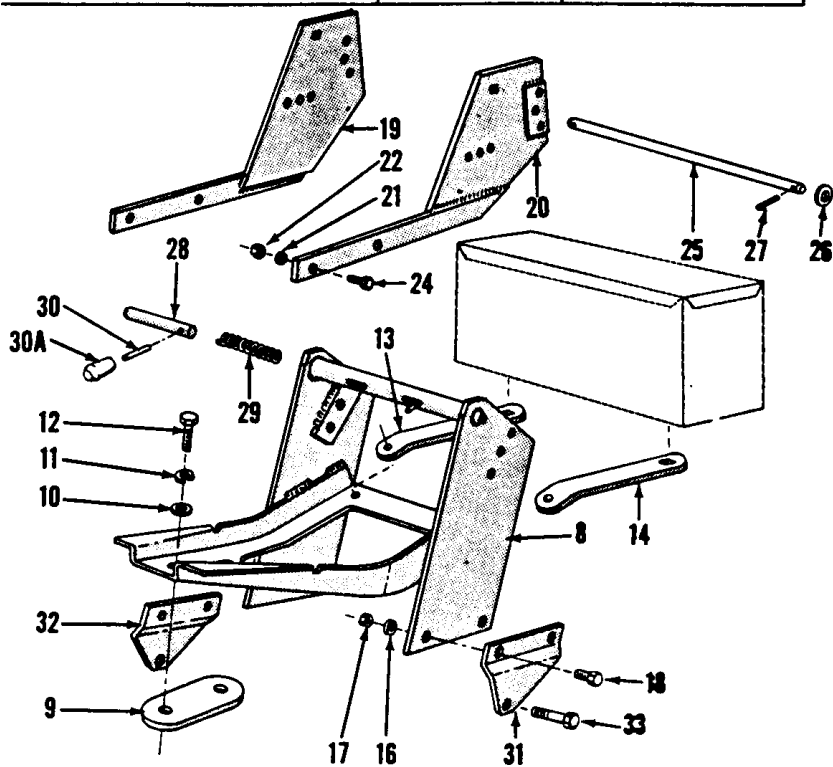

3000-SERIES 3 CYL TRACTOR (1/65-12/74)

13C02 DELUXE SEAT, REVERSIBLE - 3400, 3500, 3550, 4400, 4500

Ref	Part Number	Qty	Description
1	D8NN400KB	1	Reversible Seat Assy., Replaces P/N C5NN-400-V & P/N D1NN-400-A, Includes: Ref. 2 thru 7, Start Year: 01/01/1965
2	C5NNA400D	1	Seat Frame Assy., U.S., Start Year: 01/01/1965
2	86553295	1	Frame Assy., Use W/ D8NN-400-KB, Start Year: 01/01/1965
3	251170	2	Seat Arm Rest Assy., Black, Start Year: 01/01/1965
4	251169	2	Seat Cushion Assy., NH-E, Start Year: 01/01/1965
4	251169	2	Seat Cushion Assy., U.S., Start Year: 01/01/1965
4	E0NNE403AA	AR	Clip, Retaining Pad, Use W/ D8NN-400-KB, Start Year: 01/01/1965
4	251170	1	Arm Assy., Use W/ D8NN-400-KB, Start Year: 01/01/1965
4	E0NNB432AA	1	Cap, Driver Seat Tube, Use W/ D8NN-400-KB Includes: Cushion & Ref. 5, Start Year: 01/01/1965
5	C5NNN458BK	2	Seat Cushion Cover Assy., Start Year: 01/01/1965
6	33176S36	8	Screw, Pan Hd., #8-18 x 3/8", U.S., NHNA Only, No Longer Serviced, Start Year: 01/01/1965
7	57378S36	8	Screw, Oval Hd, G5, 5/16"-18 x 1", NH-E Only, No Longer Serviced, Start Year: 01/01/1965
8	C7NN420M12Z	1	Seat Support Assy., Replaces P/N C5NN-420-J, No Longer Serviced, Start Year: 01/01/1965
9	C5NNB403A	1	Spacer, Drivers Seat Support, No Longer Serviced, Start Year: 01/01/1965
9	C7NNB403A	1	Spacer, Seat Support, U.K.-Antwerp, NH-E Only, No Longer Serviced, Start Year: 01/01/1965
9	D2NNB403B	1	Spacer, Seat Support, U.K.-Antwerp, W/Independent Cab, 3550-4500, NH-E Only, No Longer Serviced, Start Year: 01/01/1973
9	D2NNC413A	2	Washer, Seat Support, U.K.-Antwerp, W/Independent Cab, 3550-4500, NH-E Only, No Longer Serviced, Start Year: 01/01/1973
10	356420S8	2	Washer, Flat, 7/16", Start Year: 01/01/1965
11	81547	2	Washer, Lock, 7/16", Start Year: 01/01/1965
12	9637916	2	Screw, Cap, HH, G5, 7/16"-14 x 1-1/2", L/Hydraulic Lift, Start Year: 01/01/1965
12	88714	2	Screw, Cap, HH, G5, 7/16"-14 x 1-3/8", W/Hydraulic Lift, Start Year: 01/01/1965
13	C5NN17108E	1	Bracket, Tool Box, R.H., No Longer Serviced, Start Year: 01/01/1965
14	C5NN17N005A	1	Bracket, Tool Box, L.H., No Longer Serviced, Start Year: 01/01/1965
16	81821693	6	Washer, Lock, 3/8", Start Year: 01/01/1965
17	9628503	6	Nut, G5, 3/8"-16, Start Year: 01/01/1965
18	88206	6	Screw, Cap, HH, G5, 3/8"-16 x 1", Start Year: 01/01/1965
19	D3NNA462A	1	Seat Pivot Arm Assy., R.H., No Longer Serviced, Start Year: 01/01/1965
20	D3NNA463A	1	Seat Pivot Arm Assy., L.H., No Longer Serviced, Start Year: 01/01/1965
21	81821693	6	Washer, Lock, 3/8", Start Year: 01/01/1965
22	9628503	6	Nut, G5, 3/8"-16, Start Year: 01/01/1965
23	281004	2	Bolt, Plow, #3 Hd, G5, 3/8"-16 x 1-1/4", Start Year: 01/01/1965
24	88206	4	Screw, Cap, HH, G5, 3/8"-16 x 1", Start Year: 01/01/1965
25	C5NNA474A	1	Pin, Seat Pivot, 11.74" (29.82cm) Lg., No Longer Serviced, Start Year: 01/01/1965
26	80700	2	Washer, 1/2", US, Start Year: 01/01/1965
26	44735S36	1	Washer, 1/2", U.K.-Antwerp, Start Year: 01/01/1965
27	280250	2	Pin, Split Cotter, 3/32" x 3/4", Start Year: 01/01/1965
28	C7NNA473A	2	Pin, Seat Lock, Replaces P/N C5NN-A473-A, Start Year: 01/01/1965
29	C7NNA458A	1	Spring, Seat Lock Pin, Replaces P/N C5NN-A458-B, Start Year: 01/01/1965

3000-SERIES 3 CYL TRACTOR (1/65-12/74)

13C02 DELUXE SEAT, REVERSIBLE - 3400, 3500, 3550, 4400, 4500

Ref	Part Number	Qty	Description
30	352506S	2	Pin, Coiled, 1/4" x 1-1/2", Start Year: 01/01/1965
30A	C7NNA472A	2	Handle, Seat Lock Pin, Start Year: 01/01/1965
31	C7NNB405A	1	Adapter, Support, L.H., Replaces P/N C5NN-B405-B, 3400, No Longer Serviced, Start Year: 01/01/1965
31	C7NNB405A	1	Adapter, Support, L.H., 3500, No Longer Serviced, Years: 01/01/1965-12/31/1972
31	C5NNB405A	1	Adapter, Support, L.H., 3550, No Longer Serviced, Years: 01/01/1965-07/31/1972
31	C5NNB405C	1	Adapter, Support, L.H., 3550-4400-4500, No Longer Serviced, Start Year: 01/01/1965
32	C7NNB406A	1	Adapter, Support, R.H., Replaces P/N C5NN-B406-B, 3400, No Longer Serviced, Start Year: 01/01/1965
32	C5NNB406A	1	Adapter, Support, R.H., 3500, No Longer Serviced, Years: 01/01/1965-12/31/1972
32	C5NNB406C	1	Adapter, Support, R.H., 3550-4400-4500, Start Year: 01/01/1965
33	C5NN4N027B	2	Bolt, HH, 9/16"-12 x 1-5/8", 3400, No Longer Serviced, Start Year: 01/01/1965
33	C5NNE987A	2	Bolt, HH, 9/16"-12 x 1.85, 3500, No Longer Serviced (NHNA), Years: 01/01/1965-12/31/1972
33	88556	2	Screw, Cap, HH, G5, 5/8"-11 x 2-1/4", Start Year: 01/01/1965
33	87414	1	Nipple, Lube, Straight, 1/4"-28, Start Year: 01/01/1965

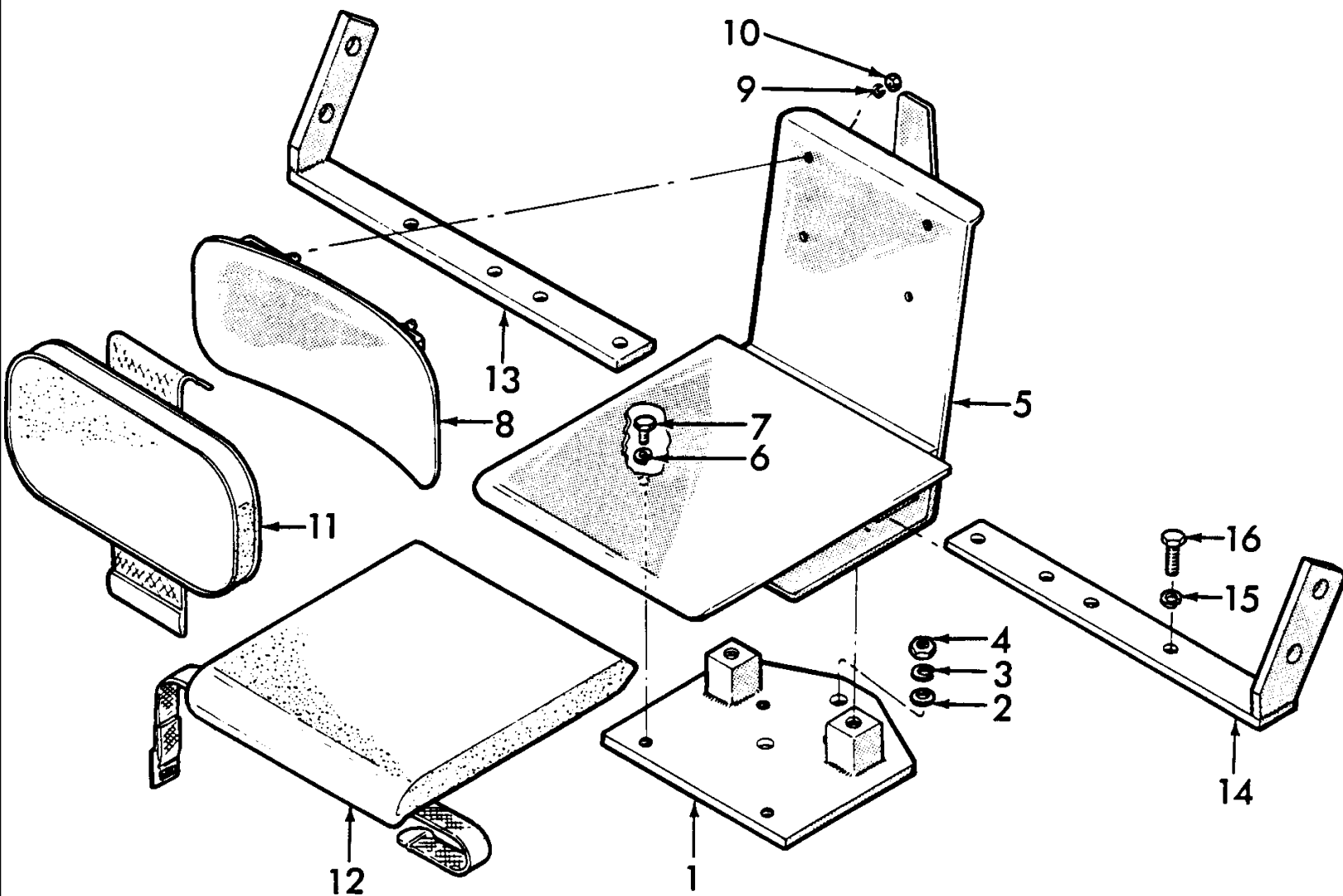

3000-SERIES 3 CYL TRACTOR (1/65-12/74)

13D01 DRIVERS SEAT - 2300, 3300 (NH-E), 3300 (NHNA)

Ref	Part Number	Qty	Description
1	NS	1	Seat & Fender Support Bracket Assy., NHNA Only, Years: 01/01/1965-03/31/1968
1	E4NN16N333AA	1	Bracket Assy., Start Year: 04/01/1968
2	356420S8	2	Washer, Flat, 7/16", Start Year: 01/01/1965
3	81547	2	Washer, Lock, 7/16", Start Year: 01/01/1965
4	50456	2	Nut, G5, 7/16"-20, Start Year: 01/01/1965
5	C5NN400H	1	Driver Seat Assy., NHNA Only, No Longer Serviced, Start Year: 01/01/1965
6	80681	4	Washer, Lock, 5/16", Start Year: 01/01/1965
7	9627874	4	Screw, Cap, HH, G5, 5/16"-18 x 5/8", Start Year: 01/01/1965
8	C5NNA401B	1	Driver Seat Back Assy., No Longer Serviced, Start Year: 01/01/1965
9	80682	4	Washer, Lock, 1/4", Start Year: 01/01/1965
10	7770	4	Nut, Hex, 1/4"-20, Start Year: 01/01/1965
11	C5NNB401A	1	Cushion, Driver Seat, Back, NH-E, No Longer Serviced, Start Year: 01/01/1965
12	NS	1	Driver Seat Cushion Assy., NHNA Only, Start Year: 01/01/1965
13	C5NN16N311A	1	Fender Support Bracket Assy., R.H., No Longer Serviced, Start Year: 01/01/1965
14	C5NN16N312A	1	Fender Support Bracket Assy., L.H., No Longer Serviced, Start Year: 01/01/1965
15	80679	2	Washer, Lock, 1/2", Start Year: 01/01/1965
16	280524	2	Screw, Cap, HH, G5, 1/2"-13 x 1-5/8", Start Year: 01/01/1965

NO ART REQUIRED

13D02 DELUXE SEAT ASSEMBLY - 2300, 3300

Ref	Part Number	Qty	Description
	E4NN400BA	1	Deluxe Seat Assy., Start Year: 04/01/1968
	E4NN16N333AA	1	Seat & Fender Support Bracket Assy., Start Year: 04/01/1968
	9715503	1	Washer, Lock, Ext T, 7/16", Start Year: 04/01/1968
	50456	1	Nut, G5, 7/16"-20, Start Year: 04/01/1968
	81547	1	Washer, Lock, 7/16", Start Year: 04/01/1968
	9637916	1	Screw, Cap, HH, G5, 7/16"-14 x 1-1/2", Start Year: 04/01/1968

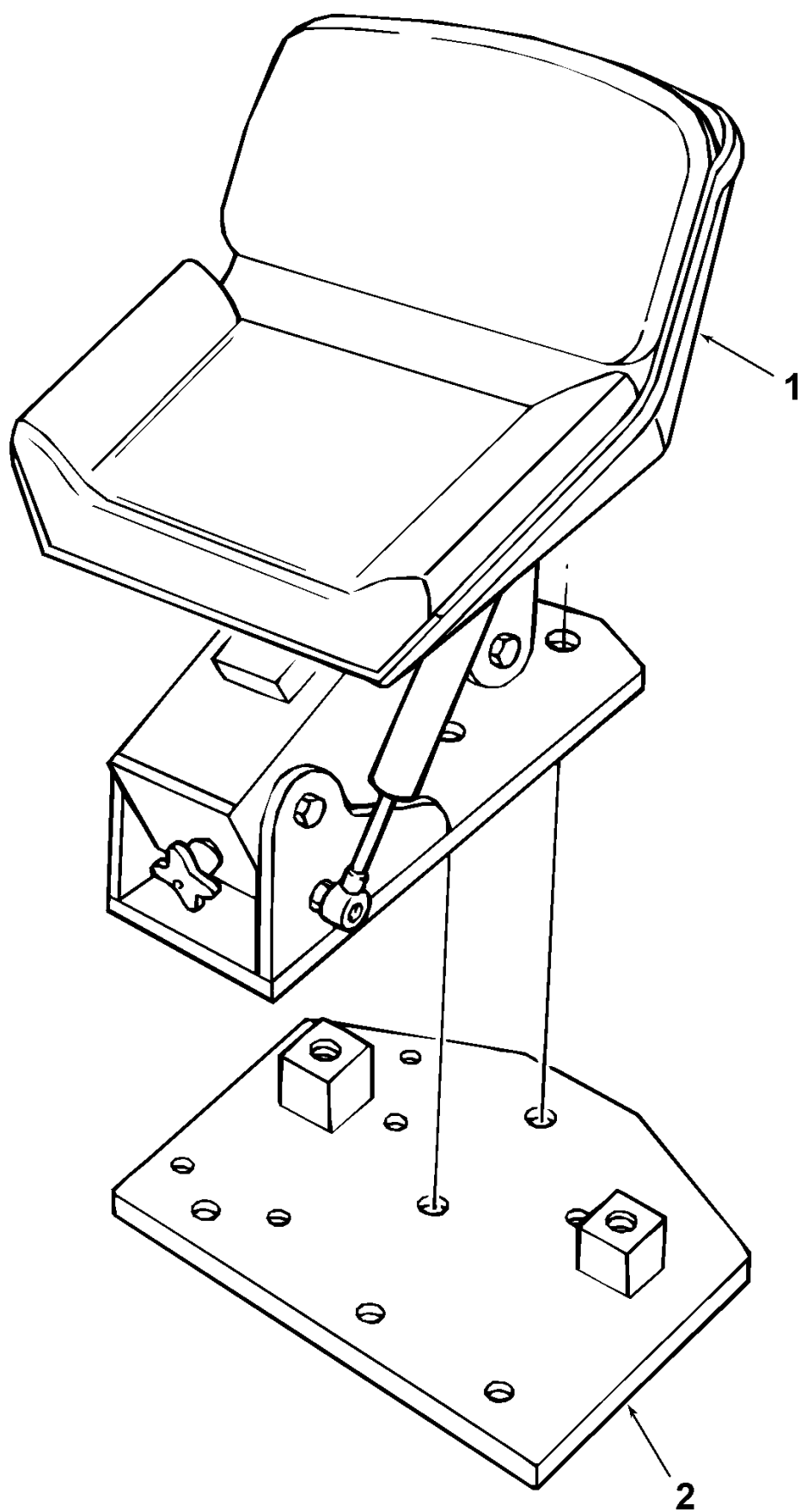

3000-SERIES 3 CYL TRACTOR (1/65-12/74)

13D03 SEAT ASSEMBLY

Ref	Part Number	Qty	Description
1	E4NN400BA	1	Seat Assy., Years: 01/01/1982-01/31/1985
1	E4NN400BA	1	Seat Assy., Start Year: 02/01/1985
1	E5NN422AA	1	Suspension Assy., No Longer Serviced (NH-E), Start Year: 02/01/1985
1	E5NNE416BA	1	Kit, Driver Seat Suspension Link Guard, No Longer Serviced (NH-E), Start Year: 02/01/1985
1	E5NNE455BA	1	Kit, Driver Seat Rail, No Longer Serviced (NH-E), Start Year: 02/01/1985
1	E5NNE411BA	1	Kit, Driver Seat Suspension, Adjustable, Start Year: 02/01/1985
1	E5NNE456BA	1	Kit, Driver Seat Roller & Bushing, No Longer Serviced (NH-E), Start Year: 02/01/1985
1	E5NNE411AA	1	Kit, Driver Seat Height Adjustable, No Longer Serviced (NH-E), Start Year: 02/01/1985
1	E5NND446AA	1	Kit, Driver Seat Suspension Shock Absorber, No Longer Serviced (NH-E), Start Year: 02/01/1985
1	E5NNN409AA	1	Kit, Driver Seat Suspension Bumper, No Longer Serviced (NH-E), Start Year: 02/01/1985
1	E5NNA405AA	1	Pan & Cushion Assy., Start Year: 02/01/1985
2	E4NN16N333AA	1	Bracket Assy., Seat & Fender Suspension, Start Year: 02/01/1985
2	9627887	1	Screw, Cap, HH, G5, 7/16"-14 x 1-1/4", Start Year: 02/01/1985
2	81547	2	Washer, Lock, 7/16", Start Year: 02/01/1985
2	87891	1	Nut, Jam, G2, 7/16"-20, Start Year: 02/01/1985
2	412479	4	Screw, Cap, HH, CL 8.8, M8 x 1.25 x 35, Start Year: 02/01/1985
2	80681	4	Washer, Lock, 5/16", Start Year: 02/01/1985
2	E1NN669AA	1	Pin, Hydraulic Lift Plunger Guide, Start Year: 02/01/1985

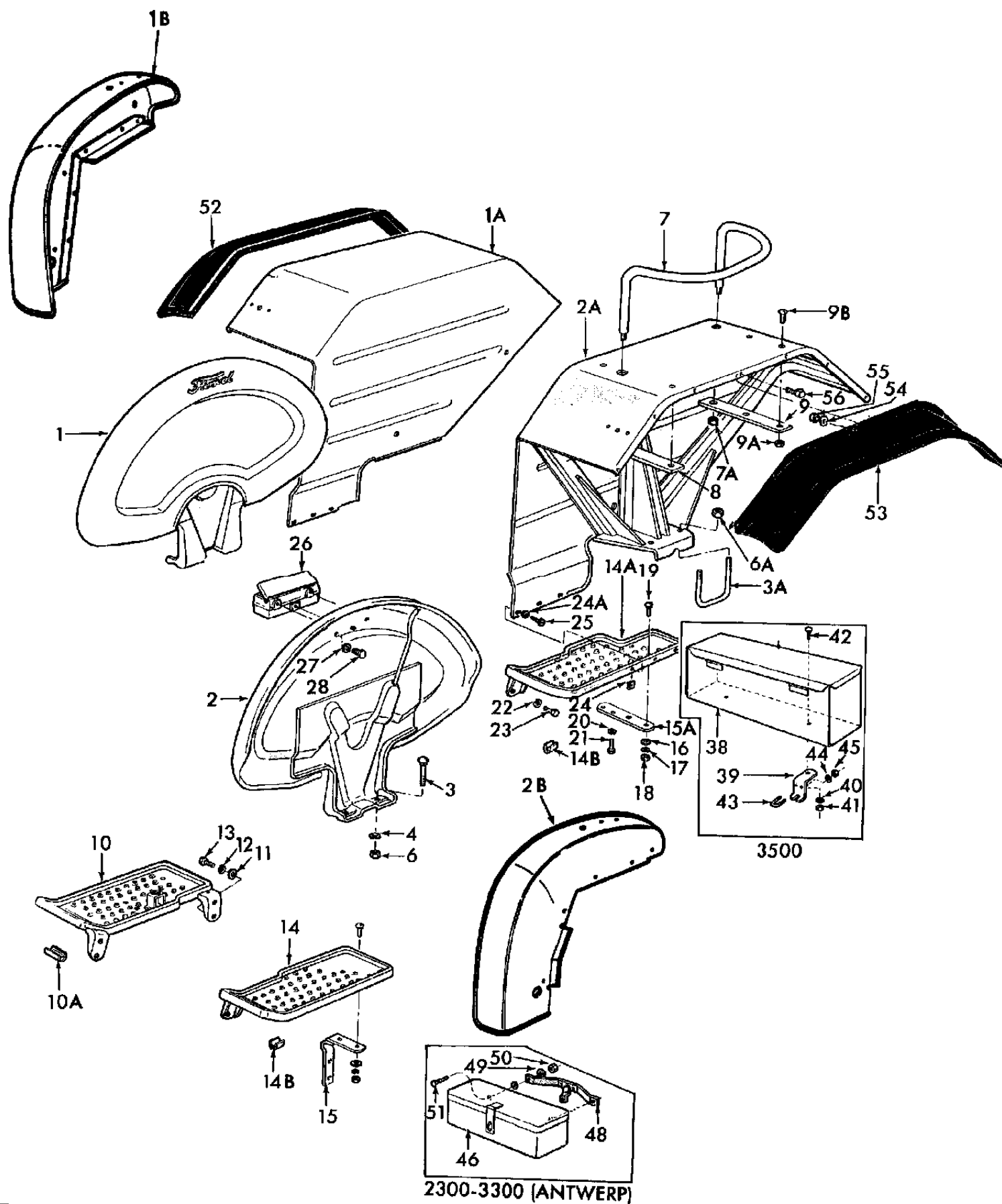

3000-SERIES 3 CYL TRACTOR (1/65-12/74)

14A01 FENDERS, PLATFORM, TOOL BOX & RELATED PARTS - 2000, 3000 EXCEPT 3550 & 4110

Ref	Part Number	Qty	Description
1	C5NN16312AK	1	Fender Assy., Rear, RH, L/Stop Lamps, Basildon, No Longer Serviced, Start Year: 01/01/1965
1	C5NN16312AZ	1	Fender Assy., Rear, RH, W/Stop Lamp, Basildon, No Longer Serviced (NH-E), Start Year: 01/01/1965
1	NS	1	Fender Assy., Rear, RH, W/or L/Rollbar (2) Post, Use (1) Body, P/N E1NN-16315-DA(83932110), (1) P/N E1NN-16388-EB(83932177) & (1) P/N D6NN-13N413-A11G, NHNA Only, Start Year: 01/01/1965
1	D4NN16312Z	1	Fender Assy., Rear, RH, W/(4) Post Rollbar, 3400, NHNA Only, Start Year: 01/01/1974
1	D5NN16312AF	1	Fender Assy., Rear, RH, 2110-4110, Use (1) Body, P/N E1NN-16315-DA(83932110), (1) P/N E1NN-16388-EB(83932177) & (1) P/N D6NN-13N413-A11G, NHNA Only, Start Year: 01/01/1965
1	C7NN16312M	1	Fender Assy., Rear, RH, U.K., 2120-3120, NH-E Only, Start Year: 01/01/1965
1	C5NN16312U	1	Fender Assy., Rear, RH, L/Raised Fenders, 2300-3300, No Longer Serviced (NHNA), Start Year: 01/01/1965
1A	E4NN16312AA	1	Fender Assy., Rear, RH, L/Safety Frame, German Fenders, NH-E Only, Start Year: 01/01/1965
1A		1	Kit, Front Fenders, L/Cab, W/6.00 x 16 Tires, Rubber Fenders, Includes:, NH-E Only, Start Year: 01/01/1965
1A		1	Fender Assy., Front, RH, 2120-3120, NH-E Only, No Longer Serviced, Start Year: 01/01/1965
1A		1	Fender Assy., Front, LH, 2120-3120, NH-E Only, No Longer Serviced, Start Year: 01/01/1965
1B	C5NN16312AA	1	Fender Assy., Rear, RH, W/Raised Fenders, use w/ 11 or 12 x 28 tires, 2300-3300, No Longer Serviced, Start Year: 01/01/1965
2	C5NN16313AS	1	Fender Assy., Rear, LH, W/or L/Rollbar (2) Post, Use (1) Body, P/N E1NN-16315-DA(83932110), (1) P/N E1NN-16388-EB(83932177) & (1) P/N D6NN-13N413-A11G, NHNA Only, Start Year: 01/01/1965
2	C5NN16313AU	1	Fender Assy., Rear, LH, L/Stop Lamps, U.K., No Longer Serviced, Start Year: 01/01/1965
2	D4NN16313X	1	Fender Assy., Rear, LH, W/(4) Post Rollbar, 3400, NHNA Only, Start Year: 01/01/1974
2	C5NN16313AR	1	Fender Assy., Rear, LH, 2110-4110, Use (1) Body, P/N E1NN-16315-DA(83932110), (1) P/N E1NN-16388-EB(83932177) & (1) P/N D6NN-13N413-A11G, NHNA Only, Start Year: 01/01/1965
2	C7NN16313K	1	Fender Assy., Rear, LH, U.K., 2120-3120, NH-E Only, Start Year: 01/01/1965
2	C5NN16313T	1	Fender Assy., Rear, LH, L/Raised Fenders, U.S. Only, 2300-3300, No Longer Serviced, Start Year: 01/01/1965
2	C5NN16313BJ	1	Fender Assy., Rear, LH, W/Safety Frame, U.K., No Longer Serviced (NH-E), Start Year: 01/01/1965
2A	D8NN16313JB	1	Fender Assy., Rear, LH, L/Safety Frame, Wide Fender, NH-E Only, No Longer Serviced, Start Year: 01/01/1965
2A	E5NN16313CD	1	Fender Assy., Rear, LH, W/Safety Frame, Germany, NH-E Only, Start Year: 01/01/1970
2B	C5NN16313AB	1	Fender Assy., Rear, LH, W/Raised Fenders, use w/11 or 12 x 28 tires, 2300-3300, No Longer Serviced, Start Year: 01/01/1965
3	354131S36	4	Bolt, Carriage, 5/8"-18 x 6.50, Except 3400-3500, Start Year: 01/01/1965
3	380312S36	4	Bolt, Carriage, 5/8"-18 x 7.12, 3400-3500, Start Year: 01/01/1965
3A	C5NN16N321F	2	Fender to Rear Axle, 1/2"-20 Thread, Germany Only 3055,3100,3120,3150,3190,3300,3310,3400,3500, No Longer Serviced, Start Year: 01/01/1965
4	34811S36	4	Washer, Lock, 5/8", Start Year: 01/01/1965
5	80299	4	Washer, 5/8", US Only, Start Year: 01/01/1965
6	408	4	Nut, G5, 5/8"-18, Fender to Axle, Start Year: 01/01/1965
6A	33846S8	4	Nut, Hex, Fender to Axle, U-Bolt, 1/2"-20, Germany Only, Start Year: 01/01/1965
6A	C9NN16408A	4	Spacer, Rear Fender, Fender to Rollbar, W/Rollbar, 2110-4110, NHNA Only, Start Year: 01/01/1969

3000-SERIES 3 CYL TRACTOR (1/65-12/74)

14A01 FENDERS, PLATFORM, TOOL BOX & RELATED PARTS - 2000, 3000 EXCEPT 3550 & 4110

Ref	Part Number	Qty	Description
6A	86729275	4	Washer, Lock, 5/8", W/Rollbar, 2110-4110, Start Year: 01/01/1969
6A	80299	4	Washer, 5/8", W/Rollbar, 2110-4110, Start Year: 01/01/1969
6A	88556	4	Screw, Cap, HH, G5, 5/8"-11 x 2-1/4", Start Year: 01/01/1969
6A	C5NN16N311A	1	Support Bracket Assy., RH, L/Raised Fenders, 2300-3300, No Longer Serviced, Start Year: 01/01/1965
6A	C5NN16N311B	1	Support Bracket Assy., RH, W/Raised Fenders, 2300-3300, No Longer Serviced, Start Year: 01/01/1965
6A	C5NN16N312A	1	Support Bracket Assy., LH, L/Raised Fender, 2300-3300, No Longer Serviced, Start Year: 01/01/1965
6A	C5NN16N312B	1	Support Bracket Assy., LH, W/Raised Fenders, 2300-3300, No Longer Serviced, Start Year: 01/01/1965
6A	34811S36	2	Washer, Lock, 5/8", 2300-3300, Start Year: 01/01/1965
6A	280374	2	Nut, G5, 5/8"-11, 2300-3300, Start Year: 01/01/1965
6A	304768S36	2	Screw, Cap, HH, G5, 5/8"-11 x 1-1/2", Fender to Support to Bracket, 2300-3300, Start Year: 01/01/1965
6A	C5NN16N313A	1	Bracket, Transmission Case to Fender Support, L/Raised Fenders, 2300-3300, No Longer Serviced (NH-E), Start Year: 01/01/1965
6A	C5NN16N313B	1	Bracket, Transmission Case to Fender Support, W/Raised Fenders, 2300-3300, No Longer Serviced (NH-E), Start Year: 01/01/1965
6A	80681	2	Washer, Lock, 5/16", 2300-3300, Start Year: 01/01/1965
6A	9635082	2	Nut, G5, 5/16"-18, 2300-3300, Start Year: 01/01/1965
6A	87872	2	Screw, Cap, HH, G5, 5/16"-18 x 3/4", Fender to Transmission Bracket, 2300-3300, Start Year: 01/01/1965
6A	C9NN16N440A	2	Plate, Rear Fender Support, 2150-3150, NH-E Only, No Longer Serviced, Start Year: 01/01/1971
6A	80299	4	Washer, 5/8", 2150-3150, Start Year: 01/01/1971
6A	280374	4	Nut, G5, 5/8"-11, 2150-3150, Start Year: 01/01/1971
6A	23463S36	4	Bolt, Carriage, Fender to Plate, 5/8"-11 x 1-3/8", 2150-3150, NH-E Only, No Longer Serviced, Start Year: 01/01/1971
7	C5NN16N341A	1	Fender Seat Rail Assy., Germany Only, Start Year: 01/01/1965
7A	C5NN16N362A	2	Nut, Fender Seat Rail, Germany Only, No Longer Serviced, Start Year: 01/01/1965
8	D1NN16N340A	1	Plate, Fender Rail Mounting, Front, Germany Only, Use Ref. 9, No Longer Serviced, Start Year: 01/01/1965
9	D1NN16N340A	1/2	Plate, Fender Rail Mounting, Rear, Germany Only, No Longer Serviced, Start Year: 01/01/1965
9A	100016	4	Nut, CL 8, M10 x 1.5, Fender Rail Mounting Plate, Germany Only, Start Year: 01/01/1965
9B	C5NN16N361A	4	Bolt, Fender Rail Mounting Plate, Germany Only, No Longer Serviced, Start Year: 01/01/1965
10	C5NN16450H	1	Platform, RH, Except 10 Speed, U.K.-Antwerp, No Longer Serviced, Start Year: 01/01/1965
10	C5NN16450N	1	Platform Assy., RH, U.S., No Longer Serviced (NH-E), Start Year: 01/01/1965
10	C5NN16450N	1	Platform Assy., RH, Basildon-Antwerp, 3400-3500, No Longer Serviced (NH-E), Start Year: 01/01/1965
10	D8NN16450CA	1	Platform, RH, L/10 Speed, U.S., 3310, Start Year: 01/01/1965
10	D8NN16450CA	1	Platform, RH, 2310-3310, Start Year: 01/01/1965
10A	82015330	1	Bumper, 2-1/2" Lg, Brake Pedal, 2.50" (6.35cm) Lg., Start Year: 01/01/1965
10A	86550648	1	Support, Platform, RH, Also Brake Pedal Stop, 2300-3300, Start Year: 01/01/1965
11	80702	2	Washer, 3/8", Start Year: 01/01/1965
12	81821693	2/4	Washer, Lock, 3/8", Start Year: 01/01/1965
12	81547	2	Washer, Lock, 7/16", Start Year: 01/01/1965
13	304666S36	2	Screw, Cap, HH, G5, 3/8"-16 x 7/8", Start Year: 01/01/1965
13	9627887	2	Screw, Cap, HH, G5, 7/16"-14 x 1-1/4", Start Year: 01/01/1965
14	C5NN16451BV	1	Platform, LH, W/O Handbrake, Start Year: 01/01/1965

3000-SERIES 3 CYL TRACTOR (1/65-12/74)

14A01 FENDERS, PLATFORM, TOOL BOX & RELATED PARTS - 2000, 3000 EXCEPT 3550 & 4110

Ref	Part Number	Qty	Description
14	C5NN16451BY	1	Platform Assy., LH, W/Handbrake, U.S., 2000-3000-4110, Start Year: 01/01/1965
14	C5NN16451BY	1	Platform Assy., W/or L/Handbrake, 3400-3500, Start Year: 01/01/1965
14	C5NN16451AJ	1	Platform, LH, L/Handbrake & Raised Fenders, W/10 Speed,, 2300-3300, No Longer Serviced, Start Year: 01/01/1965
14	C5NN16451AS	1	Platform, LH, W/Handbrake & Raised Fenders, L/10 Speed, 2300-3300, No Longer Serviced, Start Year: 01/01/1965
14	C5NN16451AZ	1	Platform, LH, L/Handbrake, W/Raised Fenders, W/10 Speed, 2300-3300, No Longer Serviced, Start Year: 01/01/1965
14	C5NN16451AY	1	Platform, LH, W/Handbrake & Raised Fenders, L/10 Speed, 2300-3300, No Longer Serviced, Start Year: 01/01/1965
14	C5NN16451AL	1	Platform, LH, L/10 Speed, 2310-3310, No Longer Serviced, Start Year: 01/01/1965
14	D2NN16451B	1	Platform, LH, W/10 Speed, 2310-3310, NH-E Only, No Longer Serviced, Start Year: 01/01/1965
14A	C7NN16451D	1	Platform, LH, W/U.K. Wide Fenders & Handbrake, Start Year: 01/01/1965
14A	C7NN16451E	1	Platform, LH, L/Handbrake, NH-E, Start Year: 01/01/1965
14B	C5NN2B184B	1	Platform, LH, W/U.K. Wide Fenders & Handbrake, U.S., Start Year: 01/01/1965
14B	D0NN16N524B	1	Extension Assy., Platform, RH, W/Safety Frame/Cab, Basildon-Antwerp, 2100-3100, NH-E Only, No Longer Serviced, Start Year: 08/01/1970
14B	D1NN16N525A	1	Platform Extension Assy., LH, W/Safety Frame/Cab, Basidon-Antwerp, 2100-3100, NH-E Only, No Longer Serviced, Start Year: 08/01/1970
15	C5NN16N475N	1	Support Assy., Platform, Rear, LH, L/Handbrake, No Longer Serviced, Start Year: 01/01/1965
15	C5NN16N475G	1	Support Assy., Platform, Rear, LH, W/Handbrake, Start Year: 01/01/1965
15	C5NN16N475T	1	Support Assy., Platform, Rear, LH, W/Handbrake, L/10 Spd. & Handbrake (U.S.) 3400-3500, No Longer Serviced, Start Year: 01/01/1965
15A	C5NN16487A	1	Support Assy., Platform, Rear, LH, W/Handbrake, (U.K.), No Longer Serviced (NHNA), Start Year: 01/01/1965
16	80664	2	Washer, 5/16", Start Year: 01/01/1965
17	80681	2	Washer, Lock, 5/16", Start Year: 01/01/1965
18	86629539	2	Nut, G5, 5/16"-24, Start Year: 01/01/1965
19	350476S36	2	Bolt, 5/16-24 x .88 (Run. Board LH to Support) Carr., Start Year: 01/01/1965
20	81821693	2	Washer, Lock, 3/8", Start Year: 01/01/1965
20	81547	2	Washer, Lock, 7/16", Start Year: 01/01/1965
21	304666S36	2	Screw, Cap, HH, G5, 3/8"-16 x 7/8", Rear LH Support to Hsng, Start Year: 01/01/1965
21	9627887	2	Screw, Cap, HH, G5, 7/16"-14 x 1-1/4", Rear LH Support to Hsg, 2310 -3310 W/10 Spd, Start Year: 01/01/1965
22	81821693	2	Washer, Lock, 3/8", Start Year: 01/01/1965
23	304666S36	2	Screw, Cap, HH, G5, 3/8"-16 x 7/8", Front LH Board to Hsng, Start Year: 01/01/1965
23	NLS	2	Riser, Platform Foot Support, 2100-3100, Sweden, Austria {C9NN16523A}, Start Year: 01/01/1970
23	80664	4	Washer, 5/16", Sweden, Start Year: 01/01/1970
23	80681	4	Washer, Lock, 5/16", Sweden, Start Year: 01/01/1970
23	9635082	4	Nut, G5, 5/16"-18, Sweden, Start Year: 01/01/1970
23	280497	4	Bolt, Carriage, Short Neck, G5, 5/16"-18 x 3/4", Carr., Sweden, Start Year: 01/01/1970

3000-SERIES 3 CYL TRACTOR (1/65-12/74)

14A01 FENDERS, PLATFORM, TOOL BOX & RELATED PARTS - 2000, 3000 EXCEPT 3550 & 4110

Ref	Part Number	Qty	Description
24	C5NN16N485A	6	Nut, Captive, Fender to Platform, U.K. & Germany, Start Year: 01/01/1965
24A	80701	6	Washer, 1/4", UK & Germany, Start Year: 01/01/1965
25	304624S36	6	Screw, Cap, HH, G5, 1/4"-20 x 1/2", U.K. & Germany, Start Year: 01/01/1965
26S	C5NN17005F11M	1	Tool Box Assy., Replaces C5NN17005C, Except 3500, Start Year: 01/01/1965
27	80664	3	Washer, 5/16", Start Year: 01/01/1965
28	304622S36	3	Screw, Cap, HH, G5, 5/16"-18 x 3/8", Start Year: 01/01/1965
28	C5NN3N440A	1	Rest Assy., Foot, RH, 2300-3300, No Longer Serviced (NH-E), Start Year: 01/01/1965
38	D1NN17005A11Z	1	Tool Box Assy., W/Hasp, 3500, Years: 01/01/1965-12/31/1972
38	86548695	1	Bracket Assy., Tool Box, U.S., 2110-4110 W/Rollbar, NHNA Only, Start Year: 01/01/1969
38	280278	5	Washer, Lock, Ext T, 5/16", Models 2110 thru 4110, W/Rollbar, US, Start Year: 01/01/1969
38	87872	5	Screw, Cap, HH, G5, 5/16"-18 x 3/4", US, Start Year: 01/01/1969
39	C5NN17108C	1	Bracket, Tool Box Support, No Longer Serviced, Years: 01/01/1965-12/31/1912
40	81821693	2	Washer, Lock, 3/8", 3500, Years: 01/01/1965-12/31/1912
41	9628503	2	Nut, G5, 3/8"-16, 3500, Years: 01/01/1965-12/31/1912
42	80280503	2	Bolt, Carriage, Short Neck, G5, 3/8"-16 x 1", Model 3500, Years: 01/01/1965-12/31/1912
43	C5NN17N000B	2	"U"Bolt, Tool Box Mtg. (Bracket to Seat) 3500, Years: 01/01/1965-12/31/1912
44	80681	4	Washer, Lock, 5/16", 3500, Years: 01/01/1965-12/31/1912
45	9635082	4	Nut, G5, 5/16"-18, for U Bolt, Model 3500, Years: 01/01/1965-12/31/1912
46S	C5NN17005F11M	1	Tool Box Assy., 2300-3300, (Antwerp), Start Year: 01/01/1965
48	C7NN17N017B	1	Bracket, Tool Box Mounting, 2300-3300 (Antwerp), Start Year: 01/01/1965
49	86529539	2	Washer, Lock, Int T, 1/4", 2300-3300, Antwerp, Start Year: 01/01/1965
50	7770	2	Nut, 1/4-20 Hex, 2300-3300 (Antwerp), Start Year: 01/01/1965
51	26515S8	2	Screw, Rd Hd, 1/4"-20 x 3/4", 2300-3300 (Antwerp), NH-E Only, No Longer Serviced, Start Year: 01/01/1965
52	D8NN94030N85AA	1	Extension, Fender, R.H., Germany, Start Year: 04/01/1968
53	D8NN94030N84AA	1	Extension, Fender, L.H., Germany, Start Year: 04/01/1968
54	80701	14	Washer, 1/4", Germany, Start Year: 04/01/1968
55	7770	14	Nut, 1/4-20 Hex, Germany, Start Year: 04/01/1968
56	9707580	14	Screw, Cap, HH, G5, 1/4"-20 x 3/4", Germany, Start Year: 04/01/1968

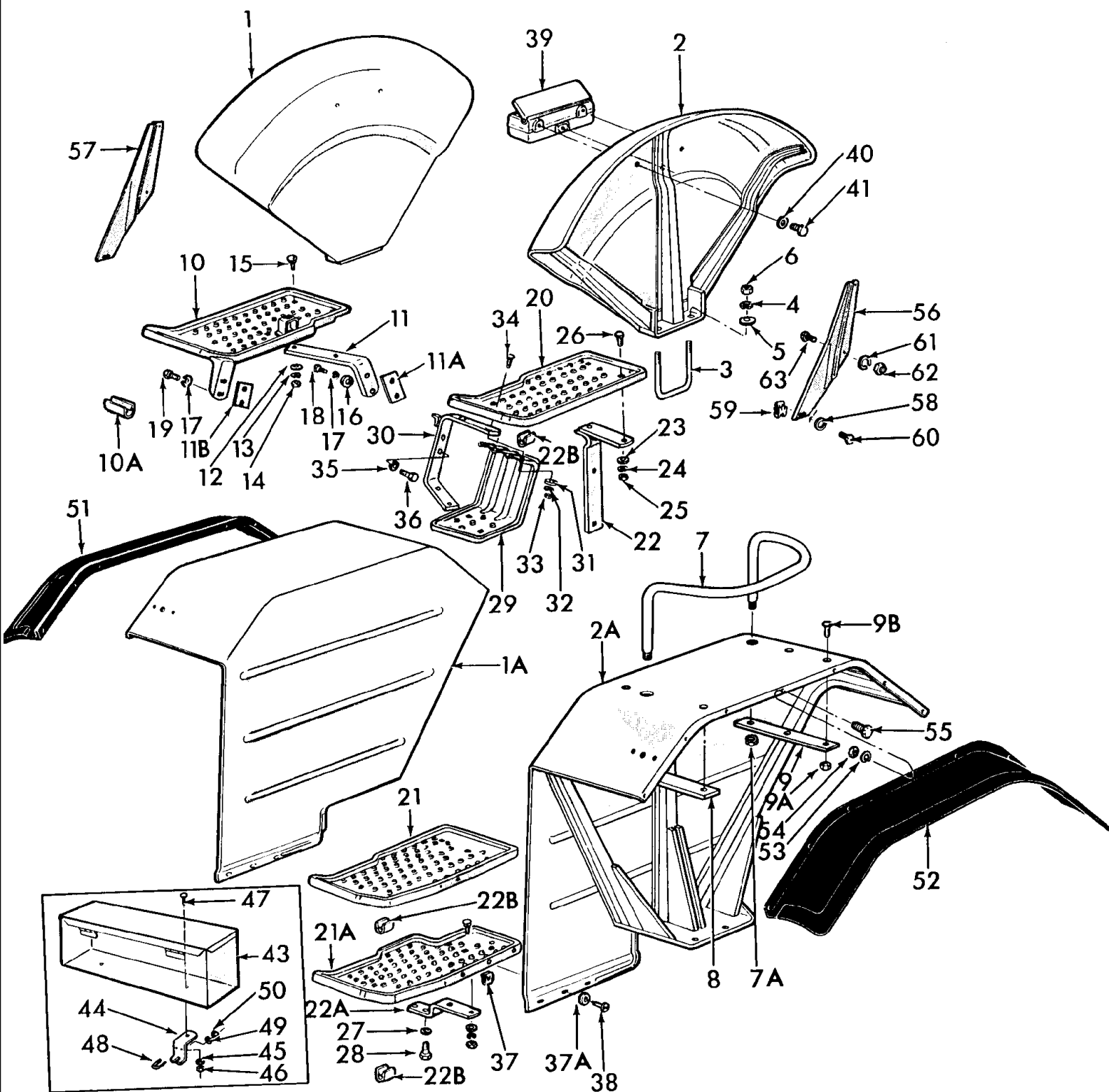

3000-SERIES 3 CYL TRACTOR (1/65-12/74)

14A02 FENDERS, PLATFORM, TOOL BOX & RELATED PARTS - 3055, 3550, 4000 EXCEPT 4200 & 4110

Ref	Part Number	Qty	Description
1	D3NN16312Z	1	Fender Assy., Rear, R.H., Replaces D1NN-16312-B, 4100, Start Year: 01/01/1965
1	C5NN16312AY	1	Fender Assy., Rear, R.H., Replaces C5NN-16312-AL, No Longer Serviced, Start Year: 01/01/1965
1	C5NN16312AK	1	Fender Assy., Rear, R.H., Replaces C5NN-16312-B, 3550-4400 & 4500, No Longer Serviced, Start Year: 01/01/1965
1	D6NN16312K	1	Fender Assy., Rear, R.H., 3550,4400,4500,4140,4410, Start Year: 01/01/1965
1	D4NN16312Z	1	Fender Assy., Rear, R.H., W/4 Post Rollbar, Replaces D3NN-16312-H, 3550,4400,4500, Start Year: 01/01/1974
1A	D9NN16312CD	1	Fender Assy., Rear, R.H., Wide Fenders, L/Safety Frame, 3055,4100, Start Year: 01/01/1965
1A	E4NN16312AA	1	Fender Assy., Rear, R.H., Wide Fenders, Germany, 3550,4400,4500, Start Year: 01/01/1965
1A		1	Fender Assy., Front, R.H., W/7.50 x 16 x 18 Tires, FTO-E, 4100, Not Shown, Start Year: 01/01/1965
2	C5NN16313BG	1	Fender Assy., Rear, L.H., Replaces C5NN-16313-B, 4100, No Longer Serviced, Start Year: 01/01/1965
2	D2NN16313AJ	1	Fender Assy., Rear, L.H., Replaces C5NN-1613-K, Start Year: 01/01/1965
2	C5NN16313AU	1	Fender Assy., Rear, L.H., Replaces C5NN-16313-U, 3550,4400,4500, No Longer Serviced, Start Year: 01/01/1965
2	D4NN16313X	1	Fender Assy., Rear, L.H., W/4 Post Rollbar, 3550,4400,4500, Start Year: 01/01/1974
2A	D8NN16313SG	1	Fender Assy., Rear, L.H., W/Wide Fenders, L/Safety Frame, 3055,4100, NH-E Only, Start Year: 01/01/1965
2A	D8NN16313SG	1	Fender Assy., Rear, L.H., W/Safety Frame, W/Wide Fenders, 4100, NH-E Only, Start Year: 01/01/1970
2A	D8NN16313UE	1	Fender Assy., Rear, L.H., L/Safety Frame, W/Wide Fenders, 3550,4400,4500, NH-E Only, Start Year: 01/01/1972
2A		1	Fender Assy., Front, L.H., W/7.50 x 16 x 18 Tires, Not Shown, NH-E, 4100, Start Year: 01/01/1965
3	C5NN16N321A	2	U-Bolt, 5/8"-18 Thread, Fender to Rear Axle, Start Year: 01/01/1965
3	C5NN16N321E	2	U-Bolt, Fender Support Bracket, Rear Axle, 4400, Start Year: 01/01/1965
	380312S36	4	Bolt, Carriage, 5/8"-18 x 7-1/8", 3550,4400,4500, Start Year: 01/01/1965
	86505999	4	Screw, Cap, HH, G5, 5/8"-11 x 2", 4500, Start Year: 01/01/1965
	302612S36	4	Screw, Cap, HH, G5, 5/8"-18 x 8-1/2", W/UK or Wide Fenders & W/28" Tires, UK-Antwerp,3550, Start Year: 01/01/1972
4	34811S36	4	Washer, Lock, 5/8", Start Year: 01/01/1965
5	80299	4	Washer, 5/8", US, Start Year: 01/01/1965
6	408	4	Nut, G5, 5/8"-18, Fender to Axle, Start Year: 01/01/1965
6A	280963	4	Nut, G5, 1/2"-20, Fender to Axle, U-Bolt, Germany only, Start Year: 01/01/1965
6A	PL	4	Flat, Fender to Axle, 3/16" x 1-1/4" x 1-1/4", 4400, No Longer Serviced, Start Year: 01/01/1965
6A	291348	2	Plate, Fender Spacer, .50 x 3.25 x 7.50, U.K. & Germany, 3550,4400, No Longer Serviced (NH-E), Start Year: 01/01/1965
6A	C5NN16N304B	2	Spacer Assy., Fender to Rear Axle, 3550,4400,4500, NH-E Only, No Longer Serviced, Start Year: 01/01/1965
6A	C5NN16N304A	2	Spacer Assy., Fender to Rear Axle, W/Wide Fenders, Replaces C5NN-16N004-A, 3550,4400,4500, NH-E Only, No Longer Serviced, Start Year: 01/01/1965
6A	34811S36	AR	Washer, Lock, 5/8"
6A	408	AR	Nut, G5, 5/8"-18
6A	302608S36	4/8	Screw, Cap, HH, G5, 5/8"-18 x 7-1/2", U.K.-Antwerp, 4400,4500, Start Year: 01/01/1965
6A	D1NN16N444B	1	Bracket, R.H., Fender to Rear Axle, W/Wide Fenders, W/28", 711.2mm Tires, 3550, Start Year: 01/01/1972

3000-SERIES 3 CYL TRACTOR (1/65-12/74)

14A02 FENDERS, PLATFORM, TOOL BOX & RELATED PARTS - 3055, 3550, 4000 EXCEPT 4200 & 4110

Ref	Part Number	Qty	Description
6A	D1NN16N445B	1	Bracket, L.H., Fender to Rear Axle, W/Wide Fenders, W/28", 711.2mm Tires, U.K.-Antwerp, 3550
6A	D1NN16N366A	1	Bracket, R.H., Fender to Rear Axle, W/U.K. Fenders W/28", 711.2mm Tires, U.K.-Antwerp, 3550, NH-E Only, No Longer Serviced, Start Year: 01/01/1972
6A	D1NN16N367A	1	Bracket, L.H., Fender to Rear Axle, W/U.K. Fenders & W/28" 711.2mm Tires, U.K.-Antwerp, 3550, NH-E Only, No Longer Serviced, Start Year: 01/01/1972
6A	34811S36	4	Washer, Lock, 5/8", UK, Antwerp, 3550, Start Year: 01/01/1972
6A	280374	4	Nut, G5, 5/8"-11, UK, Antwerp, 3550, Start Year: 01/01/1972
6A	280742	4	Bolt, Carriage, G5, 5/8"-11 x 2" , Fender to Brackets, W/28", 711.2mm Tires, U.K.-Antwerp, 3550, Start Year: 01/01/1972
6A	D1NN16N304A	2	Spacer Assy., Fender to Rear Axle, U.K. Fenders W/Comb Side & Rear Lamps, U.K.-Antwerp, 3550, NH-E Only, No Longer Serviced, Start Year: 01/01/1972
6A	34811S36	4	Washer, Lock, 5/8", UK, Antwerp, 3550, Start Year: 01/01/1972
6A	408	4	Nut, G5, 5/8"-18, U.K.-Antwerp, 3550, Start Year: 01/01/1972
6A		4	Bolt, Plow, G5, 5/8"-18 x 2-1/4", Plow, Fender to Spacer W/UK Fenders W/Comb Side & Rear Lamp, U.K.-Antwerp, 3550, NH-E Only, No Longer Serviced, Start Year: 01/01/1972
6A	300858S36	4	Screw, Cap, HH, G5, 1/4"-20 x 1-3/4", UK Fenders W/Comb Side & Rear Lamps to Platform, U.K.-Antwerp, 3550, Start Year: 01/01/1972
7	C5NN16N341A	1	Rail Assy., Fender Seat, Germany Only, Start Year: 01/01/1965
7A	C5NN16N362A	2	Nut, Fender Seat Rail, Germany Only, NH-E Only, No Longer Serviced, Start Year: 01/01/1965
8	D1NN16N340A	1	Plate, Fender Rail Mounting, Front, Germany Only, NH-E Only, No Longer Serviced, Start Year: 01/01/1965
9	D1NN16N340A	2	Plate, Fender Rail Mounting, Rear, Germany Only, NH-E Only, No Longer Serviced, Start Year: 01/01/1965
9A	100016	4	Nut, CL 8, M10 x 1.5, Fender Rail Mounting Plate, Germany Only, Start Year: 01/01/1965
9B	C5NN16N361A	4	Bolt, Fender Rail Mounting Plate, Germany Only, NH-E Only, No Longer Serviced, Start Year: 01/01/1965
10	C5NN16450K	1	Platform, R.H., Replaces C5NN-16N472-AB & U, U.K.-Antwerp, No Longer Serviced, Start Year: 01/01/1965
10	C5NN16450M	1	Platform Assy., R.H., W/U.S. Fenders, No Longer Serviced (NH-E), Start Year: 01/01/1965
10	C7NN16450C	1	Platform, R.H., Replaces C5NN-16N472-AE, U.K.-Antwerp, 4400,4500, Start Year: 01/01/1965
10	D0NN16450D	1	Platform, R.H., W/Safety Frame, U.K.-Antwerp, 4100, Start Year: 08/01/1970
10A	82015330	1	Bumper, 2-1/2" Lg, Brake Pedal, 2.50" Lg., Start Year: 01/01/1965
11	D1NN16458B	1	Platform Support Assy., R.H., W/Safety Frame, U.K.-Antwerp, 4100, NH-E Only, No Longer Serviced, Start Year: 08/01/1970
11	C5NN16486E	1	Support, Rear Platform, R.H., U.S., 4100, Years: 01/01/1965-08/31/1966
11	C5NN16486E	1	Support, Rear Platform, R.H., UK-Antwerp, Start Year: 01/01/1965
11	C5NN16486C	1	Support, Platform, Rear, R.H., 4400,4500, Start Year: 01/01/1965
11	C5NN16486C	1	Support, Platform, Rear, R.H., 4100, Start Year: 09/01/1966
11	C5NN16486E	1	Support, Platform, R.H., W/Wheel Handbrake, U.K.-Antwerp,4100, Start Year: 01/01/1965
11A	PL	1	Spacer, R.H., Rear Support to Center Housing, Start Year: 01/01/1965
11B	PL	1	Spacer, R.H., Front Support to Transmission Housing, Start Year: 01/01/1965
11B	81821693	2	Washer, Lock, 3/8", 4400,4500, Start Year: 01/01/1965
11B	88206	2	Screw, Cap, HH, G5, 3/8"-16 x 1", Support to Housing, 4400,4500, Start Year: 01/01/1965
12	80664	2	Washer, 5/16", Start Year: 01/01/1965

3000-SERIES 3 CYL TRACTOR (1/65-12/74)

14A02 FENDERS, PLATFORM, TOOL BOX & RELATED PARTS - 3055, 3550, 4000 EXCEPT 4200 & 4110

Ref	Part Number	Qty	Description
13	80681	2	Washer, Lock, 5/16", Start Year: 01/01/1965
14	86629539	2	Nut, G5, 5/16"-24, Start Year: 01/01/1965
15	350476S36	2	Bolt, 5/16"-24-.88, Support to R.H. Platform, Start Year: 01/01/1965
15		1	Bolt, 5/16"-24 x 1-1/4", Support to R.H. Platform, 4400,4500 UK & Germany, Start Year: 01/01/1965
15	C5NN16N368A	1	Support, Fender to Rear Axle, R.H., W/German Fenders, 3550,4500, No Longer Serviced, Start Year: 01/01/1965
15	C5NN16N369A	1	Support, Fender to Rear Axle, L.H., W/German Fenders, No Longer Serviced, Start Year: 01/01/1965
15	C5NN16N370A	1	Panel, Fender to Platform, R.H., W/German Fenders 3550,4500, NH-E Only, No Longer Serviced, Start Year: 01/01/1965
15	C5NN16N371A	1	Panel, Fender to Platform, L.H., W/German Fenders, 3550,4500, NH-E Only, No Longer Serviced, Start Year: 01/01/1965
15	C5NN16N370B	1	Panel, Rear Fender to Platform, R.H., U.K., 3550,4500, NH-E Only, No Longer Serviced, Start Year: 01/01/1965
15	C5NN16N371B	1	Panel, Rear Fender to Platform, L.H., U.K., 3550,4500, NH-E Only, No Longer Serviced, Start Year: 01/01/1965
15	C5NN16N366A	1	Bracket Assy., Fender to Axle, R.H., 4500, U.K. & Germany, Start Year: 01/01/1965
15	C5NN16N367A	1	Bracket Assy., Fender to Axle, L.H., 4500, U.K. & Germany, Start Year: 01/01/1965
16	80702	2	Washer, 3/8", Start Year: 01/01/1965
17	81821693	4	Washer, Lock, 3/8", Start Year: 01/01/1965
18	88206	4	Screw, Cap, HH, G5, 3/8"-16 x 1", RH, Platform Support to Housing, Includes: Support & the Following, Start Year: 01/01/1965
20	C5NN16473AY	1	Platform, L.H., L/Handbrake, U.S., 4100,4140, NHNA Only, Start Year: 01/01/1965
20	C5NN16473AY	1	Platform, L.H., W/Handbrake, 4400,4110, Not Shown, NHNA Only, Start Year: 01/01/1965
20	D0NN16473A	1	Platform, L.H., W/Safety Frame, 4100, NHNA Only, Start Year: 08/01/1970
20	C5NN16473BC	1	Platform, L.H., W/U.S. Fenders, W/Vertical Exhaust, 4400,4410, No Longer Serviced (NH-E), Start Year: 01/01/1965
20	C5NN16473BC	1	Platform, L.H., W/U.S. Fenders, 3550,4500, No Longer Serviced (NH-E), Start Year: 01/01/1965
20	C5NN16473BC	1	Platform, L.H., W/Handbrake, 4100,4140, No Longer Serviced (NH-E), Start Year: 01/01/1965
21	C7NN16451G	1	Platform, L.H., L/Handbrake, U.K.-Antwerp, 3550,4400,4500, NH-E Only, Years: 01/01/1965-12/31/1973
21	86537287	1	Platform Assy., L.H., L/Handbrake, U.K.-Antwerp, 3550,4400,4500, Start Year: 01/01/1974
21	C7NN16451H	1	Platform, L.H., W/Handbrake, U.K.-Antwerp, 4400,4500, NH-E Only, Start Year: 01/01/1965
21	D3NN16473G	1	Platform, L.H., L/Handbrake, Replaces C5NN-16473-AV, U.K., NH-E Only, Start Year: 01/01/1965
21A	D3NN16473F	1	Platform, L.H., W/Handbrake, Replaces C5NN-16473-BB, U.K., Start Year: 01/01/1965
22	C5NN16474L	1	Support, Platform, L.H., Rear, L/Cab, Start Year: 01/01/1965
22	D0NN16474F	1	Support, Platform, L.H., Rear, W/Cab, Start Year: 01/01/1965
22	C5NN16N475H	1	Support Assy., Platform, L.H., Rear, No Longer Serviced, Start Year: 01/01/1965
22	83911726	1	Support Assy., Platform, L.H., Rear, L/Handbrake, Start Year: 01/01/1965
22A	C5NN16487B	1	Support, Platform, Rear, L.H., W/Handbrake, NH-E Only, Start Year: 01/01/1965
22B	C5NN2B184B	1	Bumper, Clutch Pedal, 1.06" Lg., U.S.Only, Years: 01/01/1965-09/30/1969
23	80664	2	Washer, 5/16", Start Year: 01/01/1965
24	80681	2	Washer, Lock, 5/16", Includes Ref 48, Start Year: 01/01/1965

3000-SERIES 3 CYL TRACTOR (1/65-12/74)

14A02 FENDERS, PLATFORM, TOOL BOX & RELATED PARTS - 3055, 3550, 4000 EXCEPT 4200 & 4110

Ref	Part Number	Qty	Description
25	86629539	2	Nut, G5, 5/16"-24, Start Year: 01/01/1965
26	350476S36	2	Bolt, Platform, L.H. to Support, 5/16"-24 x .88, Start Year: 01/01/1965
27	81821693	2	Washer, Lock, 3/8", Start Year: 01/01/1965
28	304666S36	2	Screw, Cap, HH, G5, 3/8"-16 x 7/8", Rear LH Platform Support to Housing, Start Year: 01/01/1965
29	C5NN16N477B	1	Step, Running Board, L.H., Replaces C5NN-16N477-A, Start Year: 01/01/1965
30	C7NN16N476A	1	Support Assy., Platform, L.H., Start Year: 01/01/1965
30	C5NN16N478A	1	Support, Platform & Step, L.H., Use W/10 Speed Transmission 3055,4100, No Longer Serviced, Start Year: 01/01/1965
30	C5NN16474K	1	Support Assy., Platform, L.H., 10 Speed, L/Handbrake, 4400,4500, No Longer Serviced, Years: 01/01/1965-12/31/1974
30	C5NN16N476D	1	Support Assy., Platform, L.H., Front, L/10 Speed U.S., 4400,4500,4410, No Longer Serviced, Years: 01/01/1965-09/30/1969
30	C7NN16N476B	1	Platform Support Assy., L.H., Front, L/10 Speed, Start Year: 10/01/1969
30	C7NN16N476C	1	Platform Support Assy., L.H., Rear, 4140, NHNA Only, Start Year: 01/01/1970
31	80664	4	Washer, 5/16", Start Year: 01/01/1965
32	80681	4	Washer, Lock, 5/16", Start Year: 01/01/1965
33	86629539	4	Nut, G5, 5/16"-24, Start Year: 01/01/1965
34	350483S36	4	Bolt, Carriage, 5/16"-24 x .88, Step to Support, Stop & Support to Platform, L.H., Start Year: 01/01/1965
35	81821693	2	Washer, Lock, 3/8", Start Year: 01/01/1965
36	304666S36	2	Screw, Cap, HH, G5, 3/8"-16 x 7/8", Step & Platform Support to Housing, Start Year: 01/01/1965
36	C9NN16N523A	2	Riser, Platform Foot Support, 4100, NH-E Only, Start Year: 01/01/1970
37	C5NN16N485A	6	Nut, Captive Fender to Platform, Start Year: 01/01/1965
37A	80701	6	Washer, 1/4", Start Year: 01/01/1965
38	304624S36	6	Screw, Cap, HH, G5, 1/4"-20 x 1/2", Fender to Platform, Start Year: 01/01/1965
39	C5NN17005F11M	1	Tool Box Assy., Replaces C5NN-17005-C, Start Year: 01/01/1965
39	C5NN17005F11M	1	Tool Box Assy., W/Rollbar, 4140,4400,4410, Start Year: 01/01/1965
40	80664	3	Washer, 5/16", Start Year: 01/01/1965
41	304622S36	3	Screw, Cap, HH, G5, 5/16"-18 x 3/8", Start Year: 01/01/1965
43	D1NN17005A11Z	1	Tool Box Assy., 3550,4400,4410,4500, Start Year: 01/01/1965
44	C5NN17108C	2	Bracket, Tool Box, Replaces C5NN-17108-B 3550,4400,4410,4500, No Longer Serviced, Start Year: 01/01/1965
44	D1NN17N017A	1	Bracket, Tool Box Mounting, W/Offset B/Hoe, 3550,4550, NH-E Only, No Longer Serviced, Start Year: 06/01/1971
45	81821693	2	Washer, Lock, 3/8", 3550,4400,4410,4500, Start Year: 01/01/1965
46	9628503	2	Nut, G5, 3/8"-16, 3550,4400,4410,4500, Start Year: 01/01/1965
47	80280503	2	Bolt, Carriage, Short Neck, G5, 3/8"-16 x 1", Models 3550, 4400, 4410 & 4500, Start Year: 01/01/1965
48	C5NN17N000B	2	U-Bolt, Tool Box Mounting, Bracket to Seat, Replaces C5NN-17N000-A, 4500,4400,4410, Start Year: 01/01/1965
49	80681	4	Washer, Lock, 5/16", 4500,4400,4410, Start Year: 01/01/1965
50	9635082	4	Nut, G5, 5/16"-18, 4500,4400,4410, Start Year: 01/01/1965
51	D8NN94030N85AA	1	Extension, Fender, R.H., Germany, Start Year: 04/01/1968

3000-SERIES 3 CYL TRACTOR (1/65-12/74)

14A02 FENDERS, PLATFORM, TOOL BOX & RELATED PARTS - 3055, 3550, 4000 EXCEPT 4200 & 4110

Ref	Part Number	Qty	Description
52	D8NN94030N84AA	1	Extension, Fender, L.H., Germany, Start Year: 04/01/1968
53	80701	14	Washer, 1/4", Germany, Start Year: 04/01/1968
54	7770	14	Nut, Hex, 1/4"-20, Germany, Start Year: 04/01/1968
55	9707580	14	Screw, Cap, HH, G5, 1/4"-20 x 3/4", Extension to Fender, Germany, Start Year: 04/01/1968
56	C9NN13N346A	1	Extension, Rear Fender, L.H., U.K. Fender, No Longer Serviced (NH-E), Start Year: 01/01/1969
57	C9NN13N347A	1	Extension, Rear Fender, R.H., U.K. Fender, No Longer Serviced (NH-E), Start Year: 01/01/1969
58	80701	2	Washer, 1/4", NH-E Only, Start Year: 01/01/1969
59	C5NN16N485A	2	Nut, Captive, 1/4"-20, Start Year: 01/01/1969
60	304624S36	2	Screw, Cap, HH, G5, 1/4"-20 x 1/2", Extension to Platform, U.K.-Antwerp, Start Year: 01/01/1969
61	80682	4	Washer, Lock, 1/4", NH-E Only, Start Year: 01/01/1969
62	7770	4	Nut, Hex, 1/4"-20, NH-E Only, Start Year: 01/01/1969
63	50517S36	4	Screw, Pan Hd, 1/4"-20 x 1/2", Extension to Fender, Start Year: 01/01/1969

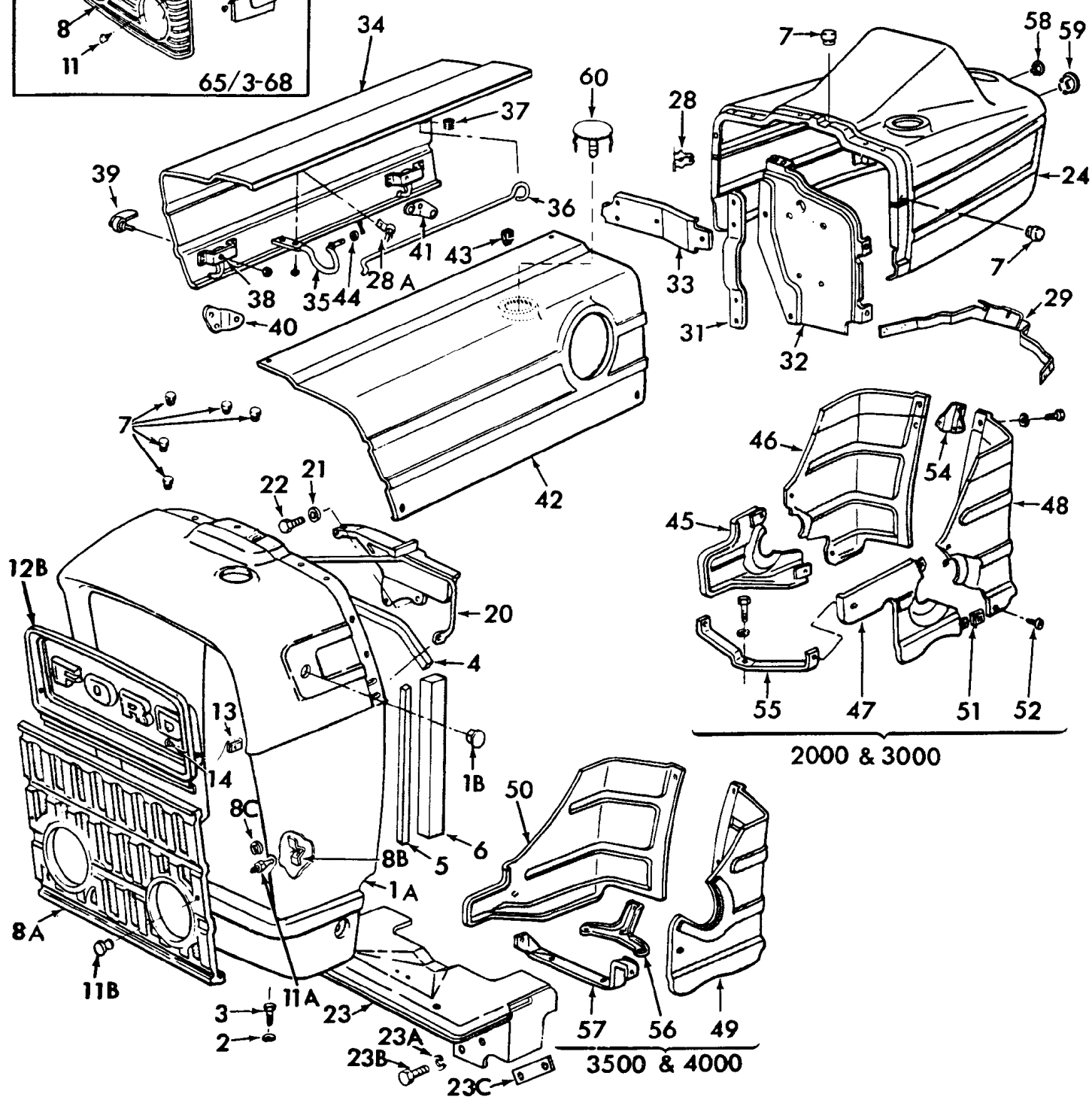
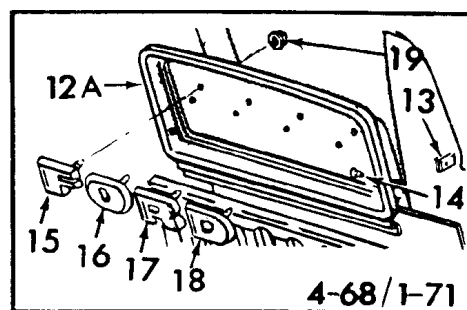
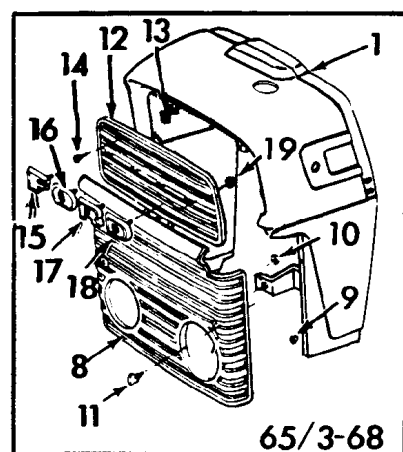

3000-SERIES 3 CYL TRACTOR (1/65-12/74)

14B01 ENGINE HOOD, GRILLE & RELATED PARTS, GASOLINE (PETROL) - EXCEPT 4200 & 5000

Ref	Part Number	Qty	Description
1	D4NN8N202J	1	Shell Assy., Diesel, Dry, 3400, No Longer Serviced, Years: 04/01/1968-05/31/1976
1	C5NN8N202BT	1	Radiator Shell Assy., W/External Light, 2000-3000-4110, Must Cut a Hole in Baffle for Gas Tractor, Years: 01/01/1965-03/31/1968
1	C5NN8N202AH	1	Shell Assy., Radiator, W/External Lights, 4100-4400, No Longer Serviced, Years: 01/01/1965-03/31/1968
1A	C7NN8N202V	1	Shell Assy., Radiator, W/External Lights, Dry, 4140,2000,3000,4110 Gas, Start Year: 04/01/1968
1A	D4NN8N202L	1	Shell Assy., Radiator, W/External Lights, Dry, 4100, Years: 01/01/1965-05/31/1976
1A	D4NN8N202E	1	Shell Assy., Radiator, Wet, 4140,2000,3000, Gas, Start Year: 04/01/1968
1A	D4NN8N202P	1	Shell Assy., Radiator, 4100 & 4400, No Longer Serviced, Start Year: 04/01/1968
1B	C5NN8N209C	2	Plug, Radiator Shell, 1/2", L/Side Headlamp, Start Year: 01/01/1965
2	81541	2	Washer, 7/16", 2000 & 30000, Start Year: 01/01/1965
2	80702	4	Washer, 3/8", 4000, Start Year: 01/01/1965
3	280244	2	Screw, Cap, HH, G5, 7/16"-14 x 3/4", Radiator Shell to Axle, 2000 & 3000, Start Year: 01/01/1965
3	88434	4	Screw, Cap, HH, G5, 3/8"-16 x 3/4", Radiator Shell to Front Axle, 4000, Start Year: 01/01/1965
4	D7NN8A256A	1	Seal, Radiator Air Upper, Center, .62 x .62 x 20.50 (1.57 x 1.57 x 52.07cm), Start Year: 01/01/1965
5	D7NN8A256A	2	Seal, Radiator Air Side Deflector, .62 x .62 x 20.50, 2000 & 3000, Start Year: 01/01/1965
6	C5NN8348A	2	Seal, Radiator Air Side Deflector, 1-1/4" x 1-1/2" x 16-1/2" (3.175 x 3.81 x 40.64cm), 4000, Start Year: 01/01/1965
7	C5NN16N655B	20	Pad, Hood to Radiator Shell & Rear Panel, Start Year: 01/01/1965
8	C5NN8202AD	1	Radiator Grille Assy., Lower, W/Inset Lights, Years: 01/01/1965-03/31/1968
8	C5NN8202AA	1	Radiator Grille Assy., Lower, L/Inset Lights, Years: 01/01/1965-03/31/1968
8A	D1NN8151AY	1	Grille, Radiator, Lower, W/External Headlights, 1 Piece, 3400-4400-4410, Start Year: 04/01/1968
8A	D1NN8151A	1	Grille, Radiator, Lower, W/External Headlights, 1 Piece, Start Year: 04/01/1968
8A	D1NN8151B	1	Grille, Radiator, Lower, W/Inset Headlights, 1 Piece, Start Year: 04/01/1968
8B	C7NN8A067A	2	Clip, Radiator Grille, Start Year: 04/01/1968
8C	97411S36	2	Ring, Snap, 3/8" Clip, Years: 04/01/1968-04/30/1970
9	C5NN16N655B	4	Pad, Radiator Grille Mounting, Years: 01/01/1965-03/31/1968
10	374756S2	2	Nut, Lower Grille Mounting Screw, Years: 01/01/1965-03/31/1968
11	412575	2	Screw, Thumb, M8 x 16, Grille to Shell-Thumb, Years: 01/01/1965-03/31/1968
11A	C9NN8B151B	2	Stud, Radiator Grille Mounting, Start Year: 04/01/1968
11B	9828014	2	Knob, Radiator Grille, Start Year: 04/01/1968
	351253S100	2	Washer, Flat, .195 I.D., Knob to Grille, No Longer Serviced (NH-E), Start Year: 04/01/1968
12	C5NN8A163A	1	Radiator Grille Assy., Upper, Years: 01/01/1965-03/31/1968
12A	C7NN8150G	1	Grile, Radiator, Upper, Years: 04/01/1968-01/31/1971
12B	C9NN8A163AG	1	Grille, Radiator Shell, Upper, Except 3400-4400, Start Year: 02/01/1971
13	D1NN8N212A	4	U-Nut, Grille Mounting, Start Year: 01/01/1965
14	52353S37	5	Screw, Self-Tapping, Oval Hd, #10-12 x 5/8", Upper Grille to Radiator Shell, Start Year: 01/01/1965
15	86514060	1	Letter, "F", Years: 01/01/1965-01/31/1971
16	86514060	1	Letter - "O", Years: 01/01/1965-01/31/1971
17	86514060	1	Letter - "R", Years: 01/01/1965-01/31/1971
18	86514060	1	Letter - "D", Years: 01/01/1965-01/31/1971
19	371326S36	8	Nut, Fastener, 1/4", Letters to Grille, Years: 01/01/1965-01/31/1971

3000-SERIES 3 CYL TRACTOR (1/65-12/74)

14B01 ENGINE HOOD, GRILLE & RELATED PARTS, GASOLINE (PETROL) - EXCEPT 4200 & 5000

Ref	Part Number	Qty	Description
20	C5NN8N096F	1	Radiator Shell Support Assy., Upper, Except 4110, Needs to be modified for Dry Air Cleaner Air Inlet Tube & Bracket, No Longer Serviced, Years: 01/01/1965-01/31/1967
20	C5NN8N096G	1	Radiator Shell Support Assy., Upper, 3000 & 4110, No Longer Serviced, Years: 01/01/1965-01/31/1967
20	D0NN8N096C14M	1	Radiator Shell Support Assy., Upper, Start Year: 02/01/1967
20	C5NN8N096V	1	Radiator Shell Support Assy., Upper, 3400, Start Year: 02/01/1967
21	81547	2	Washer, Lock, 7/16", Start Year: 01/01/1965
22	280244	2	Screw, Cap, HH, G5, 7/16"-14 x 3/4", Support to Cylinder Head, Start Year: 01/01/1965
	80664	6	Washer, 5/16", Start Year: 01/01/1965
	86629539	3	Nut, G5, 5/16"-24, Years: 01/01/1965-09/30/1971
	9635082	3	Nut, G5, 5/16"-18, Start Year: 10/01/1971
	280559	1	Screw, Cap, HH, G5, 5/16"-24 x 3/4", LH Shell to Front Support Bracket, Years: 01/01/1965-09/30/1971
	87872	1	Screw, Cap, HH, G5, 5/16"-18 x 3/4", LH, Shell to Front Support Bracket, Start Year: 10/01/1971
	86977738	1	Screw, Cap, HH, G5, 5/16"-24 x 7/8", Start Year: 01/01/1965
	86977738	2	Screw, Cap, HH, G5, 5/16"-24 x 7/8", RH, Shell to Front Support Bracket & Catch Bracket, Years: 01/01/1965-09/30/1971
	280345	2	Screw, Cap, HH, G5, 5/16"-18 x 7/8", RH, Front Support & Catch, Start Year: 10/01/1971
23	C7NN13N063B	1	Baffle & Bracket Assy., Headlamp Mounting, Except 3400-4410, U.S., No Longer Serviced, Years: 04/01/1968-07/31/1970
23	C7NN13N063B	1	Baffle & Bracket Assy., Headlamp Mounting, 3400-4410, U.S., No Longer Serviced, Years: 04/01/1968-12/31/1970
23	D5NN8N047A	1	Baffle & Bracket Assy., Radiator & Shell Support, Except 3400-4410, Start Year: 08/01/1970
23	D5NN8N047A	1	Baffle & Bracket Assy., Radiator & Shell Support, 3400-4410, Start Year: 01/01/1971
23A	80681	2	Washer, Lock, 5/16", Start Year: 04/01/1968
23B	304626S36	2	Screw, Cap, HH, G5, 5/16"-18 x 1/2", Bracket to Front Support, W/External Lights, Start Year: 04/01/1968
23B	9635884	4	Screw, Cap, HH, G5, 5/16"-18 x 1", Bracket to Front Support, W/Inset Lights, Start Year: 04/01/1968
23C	D0NN8N055A	1	Spacer, Baffle, 3400-4410, Start Year: 01/01/1971
24	NLS	1	Panel Assy., Engine Hood Rear, L/Instruments, W/10 Speed, 2000, U.K. {C5NN16N627AE}, Years: 01/01/1965-03/31/1969
24	C7NN16N627L	1	Panel Assy., Hood, Rear, L/Instruments, W/10 Speed, 2000, NH-E Only, No Longer Serviced, Start Year: 04/01/1969
24	D0NN16N627T	1	Panel Assy., Engine Hood, Rear, W/Instruments, 3400-4410, L/10 Speed, U.S., No Longer Serviced, Start Year: 01/01/1965
24	D0NN16N627S	1	Panel Assy., Engine Hood, Rear, W/Instruments, W/10 Speed, 3400,4410, U.S., No Longer Serviced, Start Year: 01/01/1965
24	D0NN16N627N	1	Panel Assy., Engine Hood, Rear, W/Instruments, 10 Speed Only, Except 3400, No Longer Serviced, Start Year: 01/01/1965
24	D8NN16948DB	1	Panel Assy., Engine Hood, Rear, L/10 Speed, Except 3400, Start Year: 01/01/1965
24	D8NN16948TA	1	Panel Assy., Engine Hood, Rear, W/Proofmeter & Speedometer, 3550,4500, Basildon - Antwerp, Start Year: 06/01/1973
24	D8NN16948PA	1	Panel Assy., Engine Hood, Rear, W/instruments, W/Torque Converter Transmission, L/Proofmeter, 3500-4500, Start Year: 01/01/1965

3000-SERIES 3 CYL TRACTOR (1/65-12/74)

14B01 ENGINE HOOD, GRILLE & RELATED PARTS, GASOLINE (PETROL) - EXCEPT 4200 & 5000

Ref	Part Number	Qty	Description
24	C5NN16N627AL	1	Panel Assy., Hood, Rear, W/8 Speed, 4000 LPG, NHNA Only, No Longer Serviced, Years: 01/01/1966-12/31/1968
24	C5NN16N627AM	1	Panel Assy., Hood, Rear, W/10 Speed, 4000 LPG, Years: 01/01/1966-12/31/1968
	C5NN16N643B	1	Pad, Hood to Rear Hood, Lower, .36 x .75 x 1", NHNA Only, No Longer Serviced, Years: 01/01/1966-12/31/1968
28	E1ADKN16828B	1	Clip, Engine Hood Support Rod, Hood, Open, Years: 01/01/1965-03/31/1969
28A	C7NN16N658A	1	Clip, Engine Hood Support Rod, Hood, Closed, Start Year: 01/01/1965
29	82002840	1	Bracket & Support Assy., Rear Hood to Column, Except 3400, Start Year: 01/01/1965
29	82002840	1	Bracket & Support Assy., Rear Hood to Column, W/Power Steering, 4100, Years: 01/01/1965-03/31/1970
29	82002837	1	Bracket & Support Assy., Rear Hood to Column, W/Power Steering, 3400,4100, Start Year: 01/01/1965
29	C5NN16N591E	1	Bracket & Support Assy., Rear Hood to Column, 4000 LPG, NHNA Only, No Longer Serviced, Years: 01/01/1966-12/31/1968
	80664	2	Washer, 5/16", Start Year: 01/01/1965
	9635082	2	Nut, G5, 5/16"-18, Start Year: 01/01/1965
	9635884	2	Screw, Cap, HH, G5, 5/16"-18 x 1", Rear Hood Mounting Bracket to Steering Column, 2000,3000, Start Year: 01/01/1965
	9627874	2	Screw, Cap, HH, G5, 5/16"-18 x 5/8", Rear Hood Mounting Bracket to Steering Column, 4000, Start Year: 01/01/1965
31	C5NN9045B	1	Bracket, Fuel Tank Mounting, Start Year: 01/01/1965
	80664	4	Washer, 5/16", Start Year: 01/01/1965
	86629539	2	Nut, G5, 5/16"-24, Years: 01/01/1965-09/30/1971
	9635082	2	Nut, G5, 5/16"-18, Start Year: 10/01/1971
	86977738	2	Screw, Cap, HH, G5, 5/16"-24 x 7/8", Bracket to Fuel Tank, Years: 01/01/1965-09/30/1971
	280345	2	Screw, Cap, HH, G5, 5/16"-18 x 7/8", Bracket to Fuel Tank, Start Year: 10/01/1971
32	C5NN9N671F	1	Plate Assy., Carburetor Air Cleaner Baffle, 3400, NHNA Only, No Longer Serviced, Years: 01/01/1965-04/30/1970
32	D0NN9N671B	1	Plate Assy., Carburetor Air Cleaner Baffle, Except 3400, No Longer Serviced, Start Year: 01/01/1965
32	D0NN9N671B	1	Plate Assy., Carburetor Air Cleaner Baffle, 3400, Start Year: 05/01/1970
33	C5NN16N570B	1	Bracket Assy., Regulator Mounting, U.S., No Longer Serviced, Start Year: 01/01/1965
	80664	1	Washer, 5/16", Start Year: 01/01/1965
	9627874	1	Screw, Cap, HH, G5, 5/16"-18 x 5/8", Plate 7 Bracket to Fuel Tank Mounting Bracket, Start Year: 01/01/1965
	80701	1	Washer, 1/4", Start Year: 01/01/1965
	382037S100	1	Screw, Pan, 1/4"-28 x .88, Hood to Plate Assy., Start Year: 01/01/1965
	80664	2	Washer, 5/16", Start Year: 01/01/1965
	PL	2	Screw, Hex, 5/16"-24 x 5/8", Hood to Plate Assy., Start Year: 01/01/1965
34	C5NN16625R	1	Engine Hood Panel Assy., RH, L.P.G., 4000, NHNA Only, No Longer Serviced, Years: 01/01/1966-12/31/1968
34	C5NN16625F	1	Engine Hood Panel Assy., RH, No Longer Serviced, Years: 01/01/1965-03/31/1968
34	C7NN16625B	1	Engine Hood Panel Assy., RH, No Longer Serviced, Years: 04/01/1968-03/31/1969
34	C7NN16625K	1	Engine Hood Panel Assy., RH, Start Year: 04/01/1969

3000-SERIES 3 CYL TRACTOR (1/65-12/74)

14B01 ENGINE HOOD, GRILLE & RELATED PARTS, GASOLINE (PETROL) - EXCEPT 4200 & 5000

Ref	Part Number	Qty	Description
35	C5NN16N631B	2	Engine Hood Hinge Rod Assy., Start Year: 01/01/1965
	42900S36	4	Screw, Rd Hd, W/Washer, 1/4"-20 x 1/2", Start Year: 01/01/1965
36	C7NN8042A	1	Rod, Support, Engine Hood Side Panel, RH, Start Year: 01/01/1965
37	E1ADKN16751	1	Grommet, Years: 01/01/1965-03/31/1969
38	85700110	2	Engine Hood Lock Assy., Start Year: 01/01/1965
	60311S	8	Rivet, Button Hd, 5/32" x 1/4", Lock Assy. to Panel, Start Year: 01/01/1965
39	D6NN16N644A	2	Handle Assy., Engine Hood, RH, Start Year: 01/01/1965
	18650	2	Nut, Lock, GB, 1/4"-28, Handle to Lock Assy, Start Year: 01/01/1965
	18650	2	Nut, Lock, GB, 1/4"-28, Handle to Lock Assy., Start Year: 01/01/1965
40	85700201	1	Engine Hood Catch Bracket Assy., Front, Replaces C5NN16N757A, Start Year: 01/01/1965
	80664	3	Washer, 5/16", Start Year: 01/01/1965
	86629539	1	Nut, G5, 5/16"-24, Start Year: 01/01/1965
	86977738	2	Screw, Cap, HH, G5, 5/16"-24 x 7/8", Hood Catch Bracket Front To Radiator Shell & Support, Start Year: 01/01/1965
41	C5NN16N773A	1	Engine Hood Catch Bracket Assy., Rear, 2000-4000, Start Year: 01/01/1965
41	D4NN16N773A	1	Engine Hood Catch Bracket Assy., Rear, 3000, Start Year: 01/01/1965
	80701	4	Washer, 1/4", Start Year: 01/01/1965
	86509309	2	Nut, G5, 1/4"-28, Start Year: 01/01/1965
	355233S8	2	Bolt, HH, 1/4"-28 x 3/4", Hood Catch Bracket Rear to Battery Pivot Plate, No Longer Serviced, Start Year: 01/01/1965
42	C7NN16626J	1	Engine Hood Panel Assy., LH, Except 4500, When used W/Horizontal Exhaust, plug hole W/available plug, Start Year: 01/01/1965
42	C7NN16626N	1	Engine Hood Panel Assy., LH, Vertical Exhaust, 4500, No Longer Serviced, Start Year: 01/01/1965
42	C5NN16626BC	1	Hood Panel Assy., LH, Replaces C5NN16626AK, 4000, Includes: Ref. 43, When used W/Horizontal Exhaust, plug hole W/available plug, NHNA Only, No Longer Serviced, Years: 01/01/1966-12/31/1968
43	354177S	4	Bumper, Hood, Start Year: 01/01/1965
44	C5NN16N647A	2	Washer, Hinge, Start Year: 01/01/1965
	80701	8	Washer, 1/4", Start Year: 01/01/1965
	86509309	4	Nut, G5, 1/4"-28, Start Year: 01/01/1965
	50310S36	2	Screw, Rd Hd, 1/4"-28 x 1", Hood, LH to Radiator Shell & Rear Panel, Start Year: 01/01/1965
	50280S36	2	Screw, Rd Hd, 1/4"-28 x 5/8", Hood, LH to Radiator Shell & Rear Panel, Start Year: 01/01/1965
45	C5NN16N557A	1	Cover Steering Gear, RH, Front, 2000-3000,4140, 2000-3000,4110, Except 3400,3500, Start Year: 01/01/1965
46	C5NN16N558F	1	Cover, Gear, RH, Rear, W/Foot Throttle & 10 Speed, 11" High, 2000,3000,4110, Except 3400,3500, Start Year: 01/01/1965
46	D2NN16N558D	1	Cover, Gear, RH, Rear, L/Foot Throttle, L/10 Speed, 2000-3000-4000 Except 3400-3500 11" High, Start Year: 01/01/1965
46	C5NN16N558A	1	Cover, Gear, RH, Rear, L/Foot Throttle, 12-1/2", 3400, No Longer Serviced, Start Year: 01/01/1965
46	C5NN16N558G	1	Cover, Gear, RH, Rear, W/Foot Throttle, 12-1/2" High, 3400-4410, No Longer Serviced, Start Year: 01/01/1965
47	D5NN3N785A	1	Cover, Steering Gear, LH, Front, 2000-3000-4140, No Longer Serviced, Start Year: 01/01/1965

3000-SERIES 3 CYL TRACTOR (1/65-12/74)

14B01 ENGINE HOOD, GRILLE & RELATED PARTS, GASOLINE (PETROL) - EXCEPT 4200 & 5000

Ref	Part Number	Qty	Description
48	C5NN16N561A	1	Cover, Steering Gear, LH, Rear, 12-1/2" High, 3400-4410, No Longer Serviced, Start Year: 01/01/1965
48	C5NN16N561B	1	Cover, Steering Gear, LH, Rear, 11" High 2000-3000, Except 3500-4140, Start Year: 01/01/1965
49	C5NN16N553C	1	Cover, Steering Gear Side, LH, 3500-4400-4500, No Longer Serviced, Start Year: 01/01/1965
49	C5NN16N553C	1	Cover, Steering Gear Side, LH, 4100, No Longer Serviced, Years: 01/01/1965-03/31/1970
49	C5NN16N553E	1	Cover, Steering Gear Side, LH, 4000 LPG, NHNA Only, No Longer Serviced, Years: 01/01/1966-12/31/1966
50	D0NN3R670B	1	Cover, Steering Gear Side, RH, W/Foot Throttle, 4400, U.S., No Longer Serviced, Start Year: 01/01/1965
50	D0NN3R670B	1	Cover, Steering Gear Side, RH, L/10 Speed, 4100, No Longer Serviced, Years: 01/01/1965-03/31/1970
50	D0NN3R670B	1	Cover, Steering Gear Side, 4400, No Longer Serviced, Start Year: 01/01/1965
50	D0NN3R670B	1	Cover, Steering Gear Side, L/10 Speed, 4100, No Longer Serviced, Years: 01/01/1965-03/31/1970
50	D0NN3R670A	1	Cover, Steering Gear Side, RH, 3500-3550-4500, No Longer Serviced, Start Year: 01/01/1965
50	D0NN3R670A	1	Cover, Steering Gear Side, RH, W/Foot Throttle, 4400, No Longer Serviced, Start Year: 01/01/1965
50	D0NN3R670A	1	Cover, Steering Gear Side, RH, W/10 Speed Transmission 4100, No Longer Serviced, Years: 01/01/1965-03/31/1970
50	C5NN16N554L	1	Cover, Steering Gear Side, RH, 4000, Can Replace W/D0NN-3R670-B, NHNA Only, No Longer Serviced, Years: 01/01/1966-12/31/1968
50	C7NN16N557A	1	Cover, Steering Gear, (1) Piece, Covers, Sides, 4100, Start Year: 04/01/1970
51	C5NN8N212B	4	Nut, U-Type, RH & LH, Extension to Rear Cover Steering Column, 2000-3000-4110, Start Year: 01/01/1965
52	52353S37	5	Screw, Self-Tapping, Oval Hd, #10-12 x 5/8", Front to Rear Cover, RH & LH, 2000-3000-4100, Start Year: 01/01/1965
54	C5NN16N551C	1	Cover, Bracket Steering Gear, Rear, 4110-4140-2000-3000, Start Year: 01/01/1965
	80681	2	Washer, Lock, 5/16", Start Year: 01/01/1965
	20677	2	Screw, Cap, HH, G5, 5/16"-24 x 5/8", Rear Cover Bracket to Steering Column, 2000-3000-4100, Years: 01/01/1965-09/30/1971
	9627874	2	Screw, Cap, HH, G5, 5/16"-18 x 5/8", Rear Cover Bracket to Steering Column, 2000-3000-4100, Start Year: 10/01/1971
55	C5NN16N550C	1	Bracket, Steering Gear Cover, Front, 2000-4110-4140-3000, Start Year: 01/01/1965
56	C5NN16N552A	1	Bracket, Steering Gear Cover, Rear, 3500,4400,4500, No Longer Serviced, Start Year: 01/01/1965
56	C5NN16N552A	1	Bracket, Steering Gear Cover, Rear, 4100, No Longer Serviced, Years: 01/01/1965-03/31/1970
57	C5NN16N550B	1	Bracket, Steering Gear Cover, Front, 3500-4400-4500, No Longer Serviced, Start Year: 01/01/1965
57	C5NN16N550B	1	Bracket, Steering Gear Cover, Front, 4100, No Longer Serviced, Years: 01/01/1965-03/31/1970
	E0NN16N551AA	1	Bracket, Steering Gear Cover, LH, 4100, Start Year: 04/01/1970
	C7NN16N550A	1	Bracket, Steering Gear Cover, RH, 4100, Start Year: 04/01/1970
	C7NN16N551A	1	Bracket, Steering Gear Cover, Rear, 4100, Start Year: 04/01/1970
	C5NN16N485A	3	Nut, Captive, Attach Cover to Bracket, 4100, Start Year: 04/01/1970
	C5NN16N485A	3	Nut, Captive, Attach Cover to Bracket, 5100, Start Year: 09/01/1970
	50517S36	3	Screw, Pan Hd, 1/4"-20 x 1/2", Attach Cover to Bracket, 5100, Start Year: 09/01/1970
	50517S36	3	Screw, Pan Hd, 1/4"-20 x 1/2", Attach Cover to Bracket, 4100, Start Year: 04/01/1970
58	C5NN8N209C	1	Plug, Rear Hood Panel Light Switch Hole, 1/2", L/Light Switch, Start Year: 01/01/1965
59	C5NN16N573B	1	Plug, Rear Hood Panel Horn Button Hole, L/Horn, 4100-7100 Includes: Panel, Frame & Ref. 26, Start Year: 01/01/1965

14B01 ENGINE HOOD, GRILLE & RELATED PARTS, GASOLINE (PETROL) - EXCEPT 4200 & 5000

Ref	Part Number	Qty	Description
60	74263S2	1	Plug, 2-1/2", Used to plug hole in Hood when coverting from Vertical to Horizontal Exhaust Button, No Longer Serviced, Years: 01/01/1965-03/31/1968

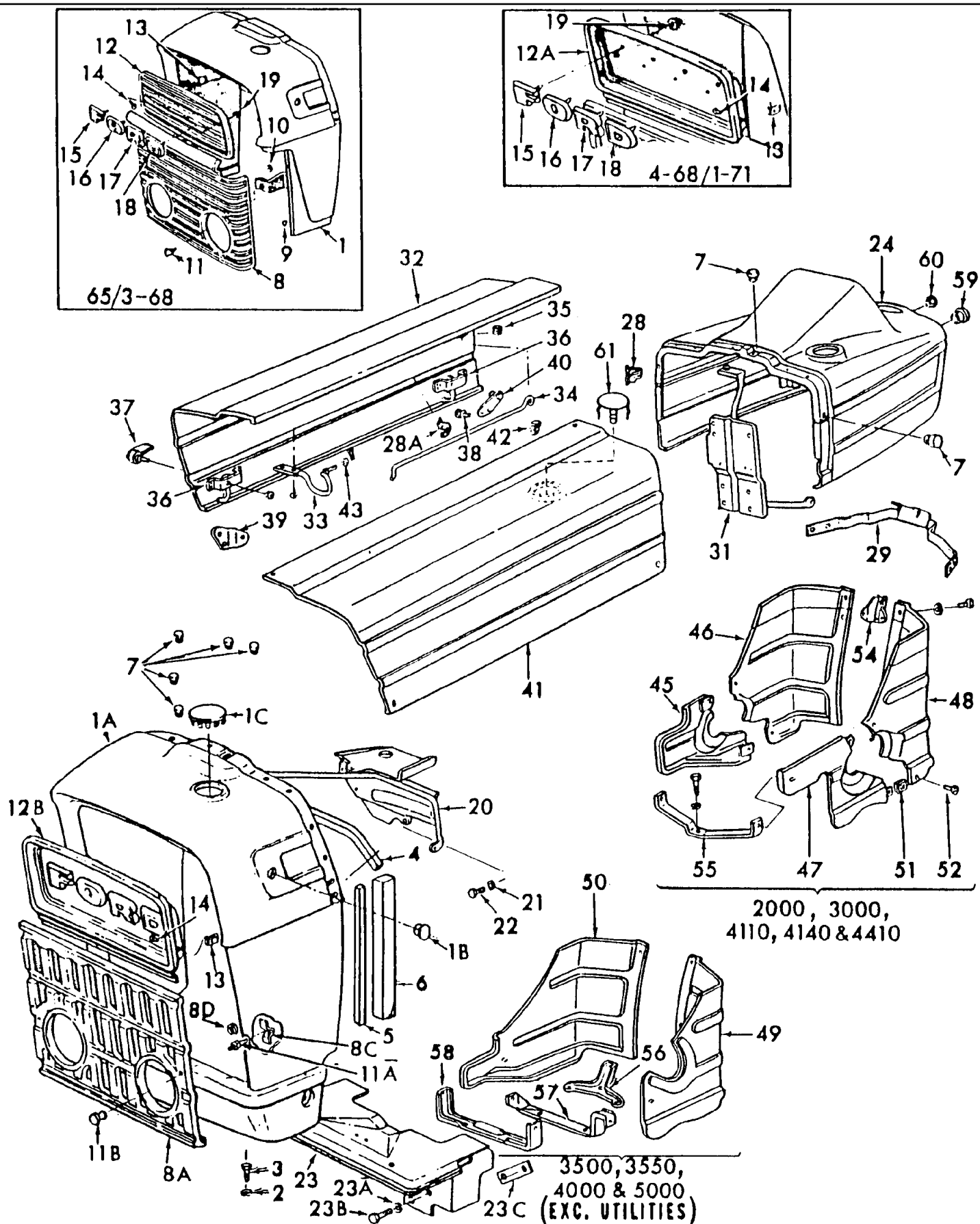

3000-SERIES 3 CYL TRACTOR (1/65-12/74)

14B02 ENGINE HOOD, GRILLE & RELATED PARTS - 5100 GASOLINE & ALL DIESEL, EXCEPT 4200, 5200 & 7200

Ref	Part Number	Qty	Description
1	C5NN8N202AH	1	Radiator Shell Assy., 4100 & 5100, No Longer Serviced, Years: 01/01/1965-03/31/1968
1	C5NN8N202BT	1	Radiator Shell Assy., 2000-3000-4110, No Longer Serviced (NH-E), Years: 01/01/1965-03/31/1968
1	C5NN8N202BT	1	Radiator Shell Assy., W/Wet Air Clean, 3400, No Longer Serviced (NH-E), Years: 01/01/1965-03/31/1969
1	D4NN8N202J	1	Radiator Shell Assy., W/Dry Air Clean, 3400, Also use D5NN-8200-C (83905164) Grille Assy., W/Inset Lights or D5NN-8200-A (83905165) L/Inset Lights, No Longer Serviced, Years: 01/01/1965-03/31/1968
1	C5NN8N202CS	1	Radiator Shell Assy., 4400, No Longer Serviced, Years: 01/01/1965-03/31/1968
1A	D4NN8N202D	1	Radiator Shell Assy., Dry Air Cleaner, 2000-3000-4140, Also use D5NN-8200-C (83905164) Grille Assy., W/Inset Lights or D5NN-8200-A (83905165) L/Inset Lights, Start Year: 04/01/1968
1A	D0NN8N202K	1	Radiator Shell Assy., 4100-5100, Start Year: 04/01/1968
1A	D0NN8N202K	1	Radiator Shell Assy., W/Wet Air Cleaner, 4400, Start Year: 01/01/1965
1A	D4NN8N202C	1	Radiator Shell Assy., Wet, 2000-3000-4110-4140, Also use D5NN-8200-C (83905164) Grille Assy., W/Inset Lights or D5NN-8200-A (83905165) L/Inset Lights, Start Year: 04/01/1968
1A	D4NN8N202C	1	Radiator Shell Assy., Germany, Years: 04/01/1968-12/31/1971
1A	D5NN8N202G	1	Radiator Shell Assy., Germany, 4100-5100, Also use D5NN-8200-C (83905164) Grille Assy., W/Inset Lights or D5NN-8200-A (83905165) L/Inset Lights, Start Year: 01/01/1972
1A	D4NN8N202J	1	Radiator Shell Assy., 6" Hole, L.H. Side, W/Dry Air Cleaner, 3400-4110-4410, Also use D5NN-8200-C (83905164) Grille Assy., W/Inset Lights or D5NN-8200-A (83905165) L/Inset Lights, No Longer Serviced, Start Year: 04/01/1968
1A	C7NN8N202N	1	Radiator Shell Assy., W/Dry Air Cleaner, 4400, No Longer Serviced, Start Year: 04/01/1968
1A	D0NN8N202F	1	Radiator Shell Assy., 7100, No Longer Serviced, Start Year: 01/01/1971
1A	D4NN8N202T	1	Radiator Shell Assy., W/Dual Power, 7000, Also use D5NN-8200-C (83905164) Grille Assy., W/Inset Lights or D5NN-8200-A (83905165) L/Inset Lights, Start Year: 06/01/1973
1B	C5NN8N209C	2	Plug, Radiator Shell, 1/2", L/Side Headlamps, Start Year: 01/01/1965
1C	C5NN8N209E	2	Plug, Radiator Shell Air Cleaner, 2-3/4", 3400 & 4400, No Longer Serviced, Start Year: 01/01/1965
2	81541	2	Washer, 7/16", 2000-3000, Start Year: 01/01/1965
2	80702	4	Washer, 3/8", 4000-5000-7000, Start Year: 01/01/1965
3	280244	2	Screw, Cap, HH, G5, 7/16"-14 x 3/4", Rad. Shell to Axle, 2000-3000, Start Year: 01/01/1965
3	88434	4	Screw, Cap, HH, G5, 3/8"-16 x 3/4", Radiator Shell to Axle, 4000-5000-7100, Start Year: 01/01/1965
4	D7NN8A256A	1	Seal, Air Upper, Center, .62 x .62 x 20.50, Start Year: 01/01/1965
5	D7NN8A256A	2	Seal, Air Deflector Sd., .62 x .62 x 20.50, 2000-3000-4140, Start Year: 01/01/1965
6	C5NN8348A	2	Seal, Air Deflector Side, 1-1/4" x 1-1/2" x 16-1/2" 4000-5000-7100, Start Year: 01/01/1965
7	C5NN16N655B	12	Pad, Hood to Radiator Shell, Start Year: 01/01/1965
8	C5NN8202AA	1	Radiator Grille Assy., Lower, L/Inset Lights, Years: 01/01/1965-03/31/1968
8	C5NN8202AD	1	Radiator Grille Assy., Lower, W/Inset Lights, No Longer Serviced (NHNA), Years: 01/01/1965-03/31/1968
8A	D1NN8151AY	1	Grille, Radiator, Lower, W/External Lights, 1 Piece, 3400-4400-4410, Start Year: 04/01/1968
8A	D1NN8151A	1	Grille, Radiator, Lower, W/External Lights, 1 Piece,, Start Year: 04/01/1968
8A	D1NN8151B	1	Grille, Radiator, Lower, W/Inset Lights, 1 Piece, Start Year: 04/01/1968
8C	C7NN8A067A	2	Clip, Radiator Grille, Start Year: 04/01/1968
8D	97411S36	2	Ring, Snap, 3/8", Clip, Years: 04/01/1968-04/30/1970
9	C5NN16N655B	4	Pad, Radiator Grille Mounting, Years: 01/01/1965-03/31/1968
10	C5NN8N212B	2	Nut, Lower Grille Mounting, Screw, Years: 01/01/1965-03/31/1968

FOR 3500, 3550 & 4500 SHELL & GRILLE, SEE FIG. 14E1 OR 14E2

3000-SERIES 3 CYL TRACTOR (1/65-12/74)

14B02 ENGINE HOOD, GRILLE & RELATED PARTS - 5100 GASOLINE & ALL DIESEL, EXCEPT 4200, 5200 & 7200

Ref	Part Number	Qty	Description
11	412575	2	Screw, Thumb, M8 x 16, Grille to Shell, Years: 01/01/1965-03/31/1968
11A	C9NN8B151B	2	Stud, Radiator Grille, Start Year: 04/01/1968
11B	9828014	2	Knob, Radiator Grille, Start Year: 04/01/1968
11B	351253S100	2	Washer, Flat, .195 I.D., Knob to Grille, No Longer Serviced (NH-E), Start Year: 04/01/1968
12	C5NN8A163A	1	Grille, Radiator, Upper, Years: 01/01/1965-03/31/1968
12A	C7NN8150G	1	Grille, Radiator, Upper, Years: 04/01/1968-01/31/1971
12B	C9NN8A163AG	1	Grille, Radiator Shell, Upper, Red & Gray, Start Year: 02/01/1971
12B	C9NN8A163AY	1	Grille, Radiator Shell, Upper, Yellow & Black, 3400-4400, Start Year: 02/01/1971
13	D1NN8N212A	4	Nut, Grille Mounting, Start Year: 01/01/1965
14	52353S37	4	Screw, #10-12 x .50, Upper Grille to Radiator Shell, Start Year: 01/01/1965
15	86514060	1	Letter, "F", No Longer Serviced (NH-E), Years: 01/01/1965-01/31/1971
16	86514060	1	Letter - "O", No Longer Serviced (NH-E), Years: 01/01/1965-01/31/1971
17	86514060	1	Letter - "R", No Longer Serviced (NH-E), Years: 01/01/1965-01/31/1971
18	86514060	1	Letter - "D", No Longer Serviced (NH-E), Years: 01/01/1965-01/31/1971
19	371326S36	8	Nut, Fastener, Self Thread, 1/4", Letters to Grille, Years: 01/01/1965-01/31/1971
20	C5NN8N096A	1	Radiator Shell Support Assy., Upper, Except 4110-2000-4000, No Longer Serviced, Years: 01/01/1965-01/31/1967
20	C5NN8N096B	1	Radiator Shell Support Assy., Upper, 3000 & 4110, No Longer Serviced (NHNA), Years: 01/01/1965-01/31/1967
20	D0NN8N096C14M	1	Radiator Shell Support Assy., Upper, Except 3400-5000, Start Year: 02/01/1967
20	C5NN8N096V	1	Radiator Shell Support Assy., Upper, 3400, Start Year: 02/01/1967
20	D0NN8N096A	1	Radiator Shell Support Assy., Upper, 5100, Start Year: 01/01/1965
20	86546702	1	Radiator Shell Support Assy., Upper, 7100, NHNA Only, Start Year: 01/01/1971
21	81547	2	Washer, Lock, 7/16", Start Year: 01/01/1965
22	280244	2	Screw, Cap, HH, G5, 7/16"-14 x 3/4", Support to Cylinder Head, Start Year: 01/01/1965
	86629539	3	Nut, G5, 5/16"-24, 3400, 4410, Years: 01/01/1965-09/30/1971
	9635082	3	Nut, G5, 5/16"-18, Start Year: 10/01/1971
	280559	1	Screw, Cap, HH, G5, 5/16"-24 x 3/4", Years: 01/01/1965-09/30/1971
	87872	1	Screw, Cap, HH, G5, 5/16"-18 x 3/4", Start Year: 10/01/1971
	86977738	3	Screw, Cap, HH, G5, 5/16"-24 x 7/8", Years: 01/01/1965-09/30/1971
	280345	2	Screw, Cap, HH, G5, 5/16"-18 x 7/8", RH, Start Year: 10/01/1971
23	C7NN13N063B	1	Baffle & Bracket Assy., Headlamp Mounting, 2000-3000 & 4110 US, Except 2300-3300-3400, No Longer Serviced (NHNA), Years: 04/01/1968-07/31/1970
23	C7NN13N063B	1	Baffle & Bracket Assy., Headlamp Mounting, 3400, No Longer Serviced (NHNA), Years: 04/01/1968-12/31/1970
23	D5NN8N047A	1	Baffle & Bracket Assy., Radiator & Shell Support, 2000-3000-4110, Except 2300-3300-3400, Start Year: 08/01/1970
23	D5NN8N047A	1	Baffle & Bracket Assy., Radiator & Shell Support, 3400, Start Year: 01/01/1971
23A	80681	2	Washer, Lock, 5/16", Start Year: 04/01/1968
23B	304626S36	2	Screw, Cap, HH, G5, 5/16"-18 x 1/2", W/External Headlamps, Start Year: 04/01/1968
23B	9635884	4	Screw, Cap, HH, G5, 5/16"-18 x 1", W/Inset Headlamps, Start Year: 04/01/1968

FOR 3500, 3550 & 4500 SHELL & GRILLE, SEE FIG. 14E1 OR 14E2

3000-SERIES 3 CYL TRACTOR (1/65-12/74)

14B02 ENGINE HOOD, GRILLE & RELATED PARTS - 5100 GASOLINE & ALL DIESEL, EXCEPT 4200, 5200 & 7200

Ref	Part Number	Qty	Description
23C	D0NN8N055A	1	Spacer, Baffle, 3400, No Longer Serviced (NH-E), Start Year: 01/01/1971
24	NLS	1	Panel Assy., Rear, L/Instruction, Except 10 Speed, 2000, U.K. {C5NN16N627A}, Start Year: 01/01/1965
24	NLS	1	Panel Assy., Rear, L/Instructions, 10 Speed only, 2000 {C5NN16N627AE}, Years: 01/01/1965-03/31/1969
24	C7NN16N627L	1	Panel Assy., Rear, L/Instruction, W/10 Speed, 2000, NH-E Only, No Longer Serviced, Start Year: 04/01/1969
24	D0NN16N627T	1	Panel Assy., W/Instruction, L/10 Speed, 3400-4410, No Longer Serviced (NHNA), Start Year: 01/01/1965
24	D0NN16N627S	1	Panel Assy., Rear, W/Instructions, W/10 Speed, 3400-4410, No Longer Serviced (NHNA), Start Year: 01/01/1965
24	D0NN16N627N	1	Panel Assy., Rear, W/Instructions, 10 Speed Only, Except 3400, No Longer Serviced (NHNA), Start Year: 01/01/1965
24	D8NN16948DB	1	Panel Assy., Rear, W/Instructions, L/10 Speed, Except 3400, Start Year: 01/01/1965
24	D8NN16948PA	1	Panel Assy., Rear, W/Instructions & Torque Converter 3500-4500, No Longer Serviced (NHNA), Start Year: 01/01/1965
24	D8NN16948TA	1	Panel Assy., Rear, W/Proofmeter & Speedometer, 3550-4500, NH-E Only, No Longer Serviced, Start Year: 06/01/1973
24	D8NN16948GB	1	Panel Assy., Rear, W/Dual Power, L/Turn Indicator & Flasher 5100,7100, No Longer Serviced, Start Year: 06/01/1973
24	D8NN16948HB	1	Panel Assy., Rear, W/Dual Power & Turn Indicator, NH-E Only, No Longer Serviced, Start Year: 06/01/1973
24	NLS	1	Panel Assy., Hood Rear, 5100 {73NY16N627A}, Mexico Only, Start Year: 01/01/1968
28	E1ADKN16828B	1	Clip, Hood Support Rod, Hood Open, Years: 01/01/1965-03/31/1969
28A	C7NN16N658A	1	Clip, Hood Support Rod, Hood Closed, Start Year: 01/01/1965
29	82002840	1	Bracket & Support Assy., Hood to Steering Column, Except 3400, Start Year: 01/01/1965
29	82002840	1	Bracket & Support Assy., Hood to Steering Column, W/Power Steering, 4100, Years: 01/01/1965-03/31/1970
29	82002837	1	Bracket & Support Assy., Hood to Steering, W/Power Steering Column, 3400-4100, Start Year: 01/01/1965
	80664	2	Washer, 5/16", Start Year: 01/01/1965
	9635082	2	Nut, G5, 5/16"-18, Start Year: 01/01/1965
	9635884	2	Screw, Cap, HH, G5, 5/16"-18 x 1", 2000 & 3000, Start Year: 01/01/1965
	9627874	2	Screw, Cap, HH, G5, 5/16"-18 x 5/8", 4000-5100-7100, Start Year: 01/01/1965
31	C5NN16N600M	1	Support Assy., Engine Hood, Rear, 3100-3120, No Longer Serviced, Years: 01/01/1965-01/31/1967
31	C5NN16N600M	1	Support Assy., Engine Hood, Rear, 3400-4410, No Longer Serviced, Start Year: 01/01/1965
31	C5NN16N600N	1	Support Assy., Engine Hood, Rear, 3100-3120, Start Year: 02/01/1967
31	C5NN16N600N	1	Support Assy., Engine Hood, Rear, 2000-4000-3500, Start Year: 01/01/1965
31	D1NN16B815F	1	Support Assy., Engine Hood, Rear, 5100-7100, U.K. - Antwerp, Start Year: 01/01/1965
31	D1NN16B815F	1	Support Assy., Engine Hood, Rear, 5100, U.S., Start Year: 01/01/1965
31	D2NN16B815C	1	Support Assy., Hood, Rear, 7100, NHNA Only, No Longer Serviced, Start Year: 01/01/1971
31	NLS	1	Support Assy., Engine Hood, Rear, 5100 {72NY16B815A}, Mexico Only, Start Year: 01/01/1968
	280683	1	Screw, Cap, HH, G5, 5/16"-24 x 1/2", Years: 01/01/1965-09/30/1971
	304626S36	1	Screw, Cap, HH, G5, 5/16"-18 x 1/2", Start Year: 10/01/1971
	280781	1	Screw, Cap, HH, G5, 1/4"-28 x 5/8", Rear Hood to Support Bracket, Years: 01/01/1965-09/30/1971
	280641	1	Screw, Cap, HH, G5, 1/4"-20 x 5/8", Rear Hood to Support Bracket, Start Year: 10/01/1971

FOR 3500, 3550 & 4500 SHELL & GRILLE, SEE FIG. 14E1 OR 14E2

3000-SERIES 3 CYL TRACTOR (1/65-12/74)

14B02 ENGINE HOOD, GRILLE & RELATED PARTS - 5100 GASOLINE & ALL DIESEL, EXCEPT 4200, 5200 & 7200

Ref	Part Number	Qty	Description
	86629539	1	Nut, G5, 5/16"-24, Years: 01/01/1965-09/30/1971
	9635082	1	Nut, G5, 5/16"-18, Start Year: 10/01/1971
	20677	1	Screw, Cap, HH, G5, 5/16"-24 x 5/8", Support Bracket, Years: 01/01/1965-09/30/1971
	9627874	1	Screw, Cap, HH, G5, 5/16"-18 x 5/8", Support Bracket, Start Year: 10/01/1971
32	C5NN16625G	1	Panel Assy., Engine Hood, RH, Except 5100, No Longer Serviced, When used W/Horizontal Exhaust Plug hole w/available Plug, See Ref. 61., Years: 01/01/1965-03/31/1967
32	85700572	1	Panel Assy., Engine Hood, RH, Except 5100-7100, Start Year: 04/01/1968
32	C5NN16625S	1	Panel Assy., Engine Hood, RH, 5100, No Longer Serviced, Years: 01/01/1965-03/31/1968
32	C7NN16625E	1	Panel Assy., Engine Hood, RH, 5100-7100, Start Year: 04/01/1968
32	NLS	1	Panel Assy., Engine Hood, RH, 5100 {71NY16625A}, Mexico Only, Start Year: 01/01/1968
33	C5NN16N631B	1	Hinge Rod Assy., Engine Hood, Start Year: 01/01/1965
33	42900S36	4	Screw, Rd Hd, W/Washer, 1/4"-20 x 1/2", Start Year: 01/01/1965
34	C7NN8042A	1	Rod, Support, Engine Hood Side Panel, RH, Start Year: 01/01/1965
35	E1ADKN16751	1	Grommet, Engine Hood Support, Start Year: 01/01/1965
	280250	1	Pin, Split Cotter, 3/32" x 3/4", Rod to Panel, Years: 01/01/1965-03/31/1969
36	85700110	2	Engine Hood Lock Assy., Start Year: 01/01/1965
	60311S	8	Rivet, Button Hd, 5/32" x 1/4", Lock Assy, Start Year: 01/01/1965
37	D6NN16N644A	2	Handle Assy., Engine Hood, RH, Start Year: 01/01/1965
	18650	2	Nut, Lock, GB, 1/4"-28, Handle to Lock Assy, Start Year: 01/01/1965
38	C5NN16N775A	1	Stud, Engine Hood Catch, Rear, 5100-7100, Start Year: 01/01/1965
	80664	1	Washer, 5/16", 5100-7100, Start Year: 01/01/1965
	86629539	1	Nut, G5, 5/16"-24, 5100, 7100, Start Year: 01/01/1965
39	85700201	1	Bracket Assy., Engine Hood Catch, Front, Start Year: 01/01/1965
	80664	1	Washer, 5/16", 5100-7100, Start Year: 01/01/1965
	86629539	1	Nut, G5, 5/16"-24, 5100, 7100, Start Year: 01/01/1965
	86977738	2	Screw, Cap, HH, G5, 5/16"-24 x 7/8", Bracket, Start Year: 01/01/1965
40	C5NN16N773A	1	Bracket Assy., Engine Hood Catch, Rear, 2000-4000, Start Year: 01/01/1965
40	D4NN16N773A	1	Bracket Assy., Engine Hood Catch, Rear, 3000, Start Year: 01/01/1965
	80701	4	Washer, 1/4", Start Year: 01/01/1965
	86509309	2	Nut, G5, 1/4"-28, Start Year: 01/01/1965
	355233S8	2	Bolt, HH, 1/4"-28 x 3/4", No Longer Serviced, Start Year: 01/01/1965
41	C7NN16626C	1	Panel Assy., Hood, LH, 785mm long, Vertical or Horizontal Exhaust Except 5100-7100, No Longer Serviced, Start Year: 01/01/1965
41	D0NN16626H	1	Panel Assy., Hood, LH, Vertical Exhaust, 7100, No Longer Serviced, Start Year: 01/01/1971
41	C7NN16626G	1	Panel Assy., Hood, LH, 1060mm long, Vertical & Horizontal Exhaust, 5100, No Longer Serviced, Start Year: 01/01/1965
41	NLS	1	Panel Assy., Engine Hood, LH, 5100, Includes: Panel Assy. & Ref. 42 {71NY16626A}, Mexico Only, Start Year: 01/01/1968
42	354177S	4	Bumper, Hood, Start Year: 01/01/1965
43	C5NN16N647A	2	Washer, Hinge, Start Year: 01/01/1965
	280224	2	Pin, Split, Cotter, 1/16" x 5/8", Hinge, Start Year: 01/01/1965

FOR 3500, 3550 & 4500 SHELL & GRILLE, SEE FIG. 14E1 OR 14E2

3000-SERIES 3 CYL TRACTOR (1/65-12/74)

14B02 ENGINE HOOD, GRILLE & RELATED PARTS - 5100 GASOLINE & ALL DIESEL, EXCEPT 4200, 5200 & 7200

Ref	Part Number	Qty	Description
	80702	8	Washer, Flat, 1/4", Start Year: 01/01/1965
	86509309	4	Nut, G5, 1/4"-28, Start Year: 01/01/1965
	50310S36	2	Screw, Rd Hd, 1/4"-28 x 1", Start Year: 01/01/1965
	50280S36	2	Screw, Rd Hd, 1/4"-28 x 5/8", Start Year: 01/01/1965
45	C5NN16N557A	1	Cover, Steering Gear, RH, Front, 2000-3000-4140, Start Year: 01/01/1965
46	C5NN16N558A	1	Cover, Steering Gear, RH, Rear, W/O Foot Throttle, 3400, No Longer Serviced, Start Year: 01/01/1965
46	C5NN16N558G	1	Cover, Steering Gear, RH, Rear, W/Foot Throttle, 3400-4410, No Longer Serviced, Start Year: 01/01/1965
46	C5NN16N558F	1	Cover, Steering Gear, RH, Rear, W/10 Speed Transmission 2000-3000-4110 Except 3400, Start Year: 01/01/1965
46	D2NN16N558D	1	Cover, Steering Gear, RH, Rear, L/10 Speed 2000-3000-4000 Except 3400, Start Year: 01/01/1965
47	D5NN3N785A	1	Cover, Steering Gear, LH, Front 2000-3000-4140, No Longer Serviced, Start Year: 01/01/1965
48	C5NN16N561A	1	Cover, Steering Gear, LH, Rear, 12-1/2" High, 3410-4410, No Longer Serviced (NHNA), Start Year: 01/01/1965
48	C5NN16N561B	1	Cover, Steering Gear, LH, 11" High, 2000-3000-4140 Except 3500-3550, Start Year: 01/01/1965
49	C5NN16N553C	1	Cover, Steering Gear Side, LH, 3500-3550-440-4500, Can Replace W/D0NN-3R670-A, No Longer Serviced, Start Year: 01/01/1965
49	C5NN16N553C	1	Cover, Steering Gear Side, LH, 4100, Can Replace W/D0NN-3R670-A, No Longer Serviced, Years: 01/01/1965-03/31/1970
49	C5NN16N553B	1	Cover, Steering Gear Side, LH, L/10 Speed Transmission 5100, No Longer Serviced (NHNA), Years: 01/01/1965-08/31/1970
49	C5NN16N553D	1	Cover, Steering Gear Side, LH, W/10 Speed Transmission 5100, No Longer Serviced (NHNA), Years: 01/01/1965-08/31/1970
50	D0NN3R670B	1	Cover, Steering Gear Side, RH, L/Foot Throttle, 4400, No Longer Serviced, Start Year: 01/01/1965
50	D0NN3R670B	1	Cover, Steering Gear Side, RH, L/10 Speed Transmission 4100, No Longer Serviced, Years: 01/01/1965-03/31/1970
50	D0NN3R670B	1	Cover, Steering Gear, RH, L/Foot Throttle, 4400, Can Replace W/D0NN-3R670-A, No Longer Serviced, Start Year: 01/01/1965
50	D0NN3R670B	1	Cover, Steering Gear, RH, L/10 Speed Transmission, 4100, Can Replace W/D0NN-3R670-A, No Longer Serviced, Years: 01/01/1965-03/31/1970
50	C5NN16N554B	1	Cover, Steering Gear Side, RH, 5100, No Longer Serviced, Years: 01/01/1965-08/31/1970
50	D0NN3R670A	1	Cover, Steering Gear, RH, 3500-3550-4500, No Longer Serviced (NHNA), Start Year: 01/01/1965
50	D0NN3R670A	1	Cover, Steering Gear, RH, W/Foot Throttle, 4400, No Longer Serviced (NHNA), Start Year: 01/01/1965
50	D0NN3R670A	1	Cover, Steering Gear, RH, W/10 Speed Transmission, 4100, No Longer Serviced (NHNA), Years: 01/01/1965-03/31/1970
50	C7NN16N557A	1	Cover, Steering Gear, (1) Piece, 4100, Start Year: 04/01/1970
50	C7NN3R654A	1	Cover, Steering Gear, (1) Piece, 5100-7100, Start Year: 09/01/1970
51	C5NN8N212B	4	Nut, U-Bolt Type, Front to Rear Cover, RH & LH 2000-3000-4000, Start Year: 01/01/1965
52	52353S37	5	Screw, Self-Tapping, Oval Hd, #10-12 x 5/8", 2000-3000-4000, Start Year: 01/01/1965
52	D3NN3C549A	1	Spacer, Cover to Bracket, .50"-12.7mm Lg., 4100, NH-E Only, No Longer Serviced, Start Year: 01/01/1973
	57453S36	1	Screw, Pan Hd, G5, 1/4"-20 x 1-1/4", Use W/Spacer, 4100, UK, Start Year: 01/01/1973
54	C5NN16N551C	1	Bracket, Steering Gear Cover, Rear, 2000-3000-4110-4140, Start Year: 01/01/1965

FOR 3500, 3550 & 4500 SHELL & GRILLE, SEE FIG. 14E1 OR 14E2

3000-SERIES 3 CYL TRACTOR (1/65-12/74)

14B02 ENGINE HOOD, GRILLE & RELATED PARTS - 5100 GASOLINE & ALL DIESEL, EXCEPT 4200, 5200 & 7200

Ref	Part Number	Qty	Description
	80681	2	Washer, Lock, 5/16", Start Year: 01/01/1965
	20677	2	Screw, Cap, HH, G5, 5/16"-24 x 5/8", 2000-3000, Years: 01/01/1965-09/30/1971
	9627874	2	Screw, Cap, HH, G5, 5/16"-18 x 5/8", 2000-3000, Start Year: 10/01/1971
55	C5NN16N550C	1	Bracket, Steering Gear Cover, Front, 2000-3000-4110-4140, Start Year: 01/01/1965
	88814	1	Screw, Cap, HH, G5, 3/8"-16 x 1/2", 2000-3000, Start Year: 01/01/1965
56	C5NN16N552A	1	Bracket, Steering Gear Cover, Rear, 3500-3550-4400-4500, No Longer Serviced, Start Year: 01/01/1965
56	C5NN16N552A	1	Bracket, Steering Gear Cover, Rear, 4100, No Longer Serviced, Years: 01/01/1965-03/31/1970
56	C5NN16N551A	1	Bracket, Steering Gear Cover, Rear, L/10 Speed, 5100, No Longer Serviced, Years: 01/01/1965-08/31/1970
56	C5NN16N551B	1	Bracket, Steering Gear Cover, Rear, W/10 Speed, 5100, No Longer Serviced, Years: 01/01/1965-08/31/1970
56	C7NN3R652A	1	Bracket, Steering Gear Cover, RH, Rear, 5100-7100, Start Year: 09/01/1970
56	C7NN3R653A	1	Bracket, Steering Gear Cover, LH, Rear, 5100-7100, Start Year: 09/01/1970
57	C5NN16N550B	1	Bracket, Steering Gear Cover, Front, 3500-4400-4500, No Longer Serviced (NHNA), Start Year: 01/01/1965
57	C5NN16N550B	1	Bracket, Steering Gear Cover, Front, 4100, No Longer Serviced (NHNA), Years: 01/01/1965-03/31/1970
58	C5NN16N550A	1	Bracket, Steering Gear Cover, Front, 5100, No Longer Serviced (NHNA), Years: 01/01/1965-08/31/1970
58	C7NN16N566A	1	Bracket, Steering Gear Cover, RH, Front, 5100-7100, Start Year: 09/01/1970
	44738S43	1	Washer, 9/16", 5100-7100, No Longer Serviced (NHNA), Start Year: 09/01/1970
	20355	1	Washer, Lock, Int T, 1/2", Start Year: 01/01/1965
59	C5NN16N573B	1	Plug, PTO Control, W/10 Speed, 3/4" (19.05mm), 5100-7100, Start Year: 01/01/1965
59	PL	1	Plug, Horn Button Hole, L/Horn, U.S., NHNA Only, Start Year: 01/01/1965
59	C5NN16N573B	1	Plug, Horn Button Hole, L/Horn, 3/4" (19.05mm), U.K. - Antwerp, Start Year: 01/01/1965
60	C5NN8N209C	1	Plug, Light Switch Hole, 1/2", L/Light Switch, Start Year: 01/01/1965
61	74263S	1	Plug, 2-1/2" Button, Used to plug Hole in Hood when converting from Vertical to Horizontal Exhaust., NHNA Only, No Longer Serviced, Years: 01/01/1965-03/31/1968
61	82007906	1	Plug, 2-7/8" Button, Used to plug Hole in Hood when converting from Vertical to Horizontal Exhaust., Start Year: 04/01/1968
	C7NN16N551B	1	Bracket, Steering Gear Cover, LH, 4100, No Longer Serviced (NH-E), Start Year: 04/01/1970
	D2NN16N566A	1	Bracket, Steering Gear Cover, RH, 4100, Start Year: 04/01/1970
	C7NN16N551A	1	Bracket, Steering Gear Cover, Rear, 4100, Start Year: 04/01/1970
	C5NN16N485A	3	Nut, Captive, Attach Cover to Brackets, 4100, Start Year: 04/01/1970
	C5NN16N485A	3	Nut, Captive, Attach Cover to Brackets, 5100-7100, NHNA Only, Start Year: 09/01/1970
	50517S36	3	Screw, Pan Hd, 1/4"-20 x 1/2", 4100, Start Year: 04/01/1970
61	50517S36	3	Screw, Pan Hd., 1/4"-20 x 1/2", 5100-7100, NHNA Only, Start Year: 09/01/1970

FOR 3500, 3550 & 4500 SHELL & GRILLE, SEE FIG. 14E1 OR 14E2

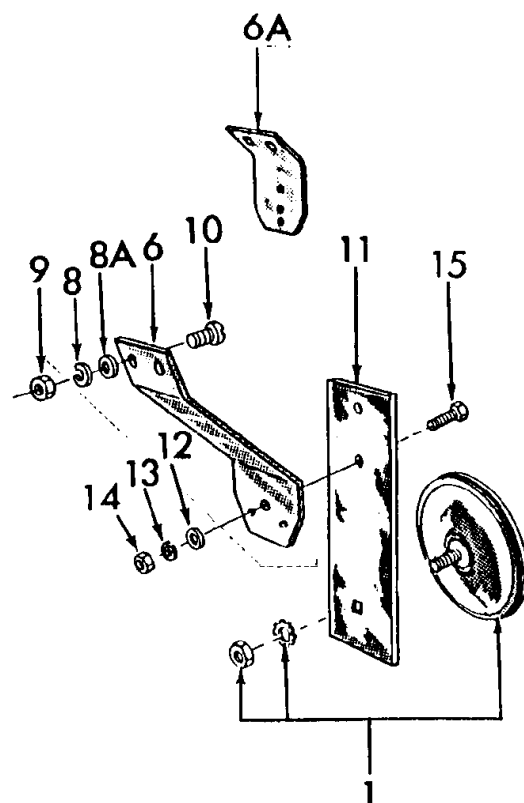
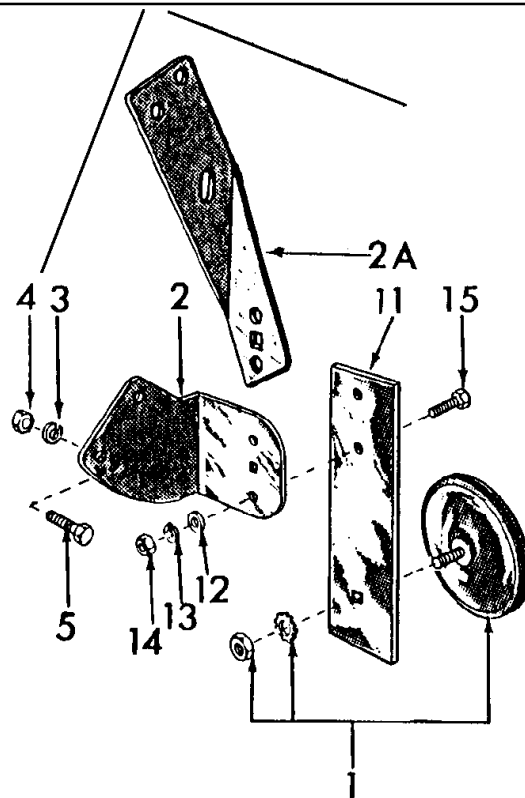

3000-SERIES 3 CYL TRACTOR (1/65-12/74)

14C01 REFLECTOR ASSEMBLY & RELATED PARTS (OPTIONAL), U.K.

Ref	Part Number	Qty	Description
1	C5NN13N077A	2	Reflector Assy., Rear, Includes: Washer & #10-32 Nut, Start Year: 01/01/1965
1	D8NN13A565BA	2	Reflector Assy., Rear, 2300,3300, Includes: Washer & #10-32 Nut, Start Year: 01/01/1966
2	D0NN16N338C	2	Bracket, Reflector Mounting, W/Raised Fenders, 2300,3300, NH-E Only, No Longer Serviced, Start Year: 01/01/1966
2	C5NN16N338H	1	Bracket, Reflector Mounting, R.H., W/U.K. Fenders, NH-E Only, No Longer Serviced, Start Year: 01/01/1965
2	C5NN16N339D	1	Bracket, Reflector Mounting, L.H., W/U.K. Fenders, NH-E Only, No Longer Serviced, Start Year: 01/01/1966
2A	C5NN16N338E	1	Bracket, Reflector Mounting, R.H., France & Sweden, NH-E Only, No Longer Serviced, Start Year: 03/01/1966
2A	C5NN16N339C	1	Bracket, Reflector Mounting, L.H., France & Sweden, NH-E Only, No Longer Serviced, Start Year: 03/01/1966
2A	D0NN16N338A	1	Bracket, Reflector Mounting, R.H., W/Cab, Low Position, NH-E Only, Start Year: 08/01/1970
2A	D0NN16N339A	1	Bracket, Reflector Mounting, L.H., W/Cab, Low Position, NH-E Only, No Longer Serviced, Start Year: 08/01/1970
2A	D0NN16N338B	2	Bracket, Reflector Mounting, W/Cab, High Position, NH-E Only, No Longer Serviced, Start Year: 08/01/1970
3	80681	4	Washer, Lock, 5/16", Start Year: 01/01/1965
3	80664	4	Washer, 5/16", Start Year: 01/01/1965
4	9635082	4	Nut, G5, 5/16"-18, Start Year: 01/01/1965
5	9635884	4	Screw, Cap, HH, G5, 5/16"-18 x 1", K Fenders, NH-E Only, Start Year: 01/01/1965
5	C7NN16N609A	4	Spacer, Bracket to Fender, .38 I.D. x .6200 x .30 (9.65 x 15.75 x 7.62 mm), 2310,3310, U.K. Fenders, Replaces C9NN-16N609-A, NH-E Only, No Longer Serviced, Start Year: 01/01/1965
6	C9NN16N338A	2	Bracket, Reflector Mounting, Short, Standard, W/Wide Fenders, 4100,5100, NH-E Only, Start Year: 01/01/1965
6	C7NN16N338C	2	Bracket, Reflector Mounting, Lg., W/Wide Fender, Belgium, Luxembourg & Germany, 4000,5000,4100, 5100,7100, NH-E Only, Years: 01/01/1965-05/31/1968
6	D4NN16N338A	2	Bracket, Reflector Mounting, Lg., W/Wide Fenders, Italy, 5100,7100, NH-E Only, No Longer Serviced, Start Year: 01/01/1974
6A	C5NN16N338J	2	Bracket, Reflector Mounting, Extra Short, 2000,3000, Start Year: 01/01/1965
6A	C5NN16N338J	2	Bracket, Reflector Mounting, Extra Short, 4400,4500, Start Year: 06/01/1968
8	80682	4	Washer, Lock, 1/4", Start Year: 01/01/1965
8A		4	Washer, Flat, .26 I.D. x 1" O.D., NH-E Only, No Longer Serviced, Start Year: 01/01/1965
9	7770	4	Nut, Hex, 1/4"-20, Start Year: 01/01/1965
10		4	Screw, Rd Hd, 1/4"-20 x 5/8", W/Wide Fender, W/C5NN-16N338-C & F, NH-E Only, Start Year: 01/01/1965
11	C5NN13N220A	2	Extension, Reflector Mounting, 1/4" x 2" x 7", Except France & Sweden, NH-E Only, Start Year: 01/01/1965
11	C7NN13N220A	2	Extension, Reflector Mounting, 5-1/2" (139.7mm) Lg., Germany, 4100,5100, NH-E Only, No Longer Serviced, Start Year: 01/01/1965
11	C7NN13N220A	2	Extension, Reflector Mounting, Standard, Italy, 5100,7100, NH-E Only, No Longer Serviced, Start Year: 01/01/1974
12	80707	4	Washer, 3/16", NHNA Only, Start Year: 01/01/1965
13	34804S36	4	Washer, Lock, #12, No Longer Serviced (NH-E), Start Year: 01/01/1965
14	86512084	4	Nut, #12-24, Start Year: 01/01/1965

3000-SERIES 3 CYL TRACTOR (1/65-12/74)

14C01 REFLECTOR ASSEMBLY & RELATED PARTS (OPTIONAL), U.K.

Ref	Part Number	Qty	Description
14	34651S36	4	Nut & Washer Assy., #6-32, W/Wide Fenders, 4100,5100, No Longer Serviced (NHNA), Start Year: 01/01/1969
15	36911S8	4	Screw, Rd Hd, #12-24 x 1", NH-E Only, Start Year: 01/01/1965
15	57007S36	4	Screw, HWH, G5, #6-32 x 3/4", W/Wide Fenders, 4100, 5100, No Longer Serviced (NHNA), Start Year: 01/01/1969
15	D4NN16N342A	1	Bracket Assy., Reflector Mounting, R.H., Austria, 4100,5100,7100, NH-E Only, Start Year: 01/01/1974
15	D4NN16N343A	1	Bracket Assy., Reflector Mounting, L.H., Austria, 4100,5100,7100, NH-E Only, Start Year: 01/01/1974
15	88707	4	Bolt, Carriage, Short Neck, G5, 1/2"-13 x 1-1/4", Austria, 4100,5100,7100, Start Year: 01/01/1974

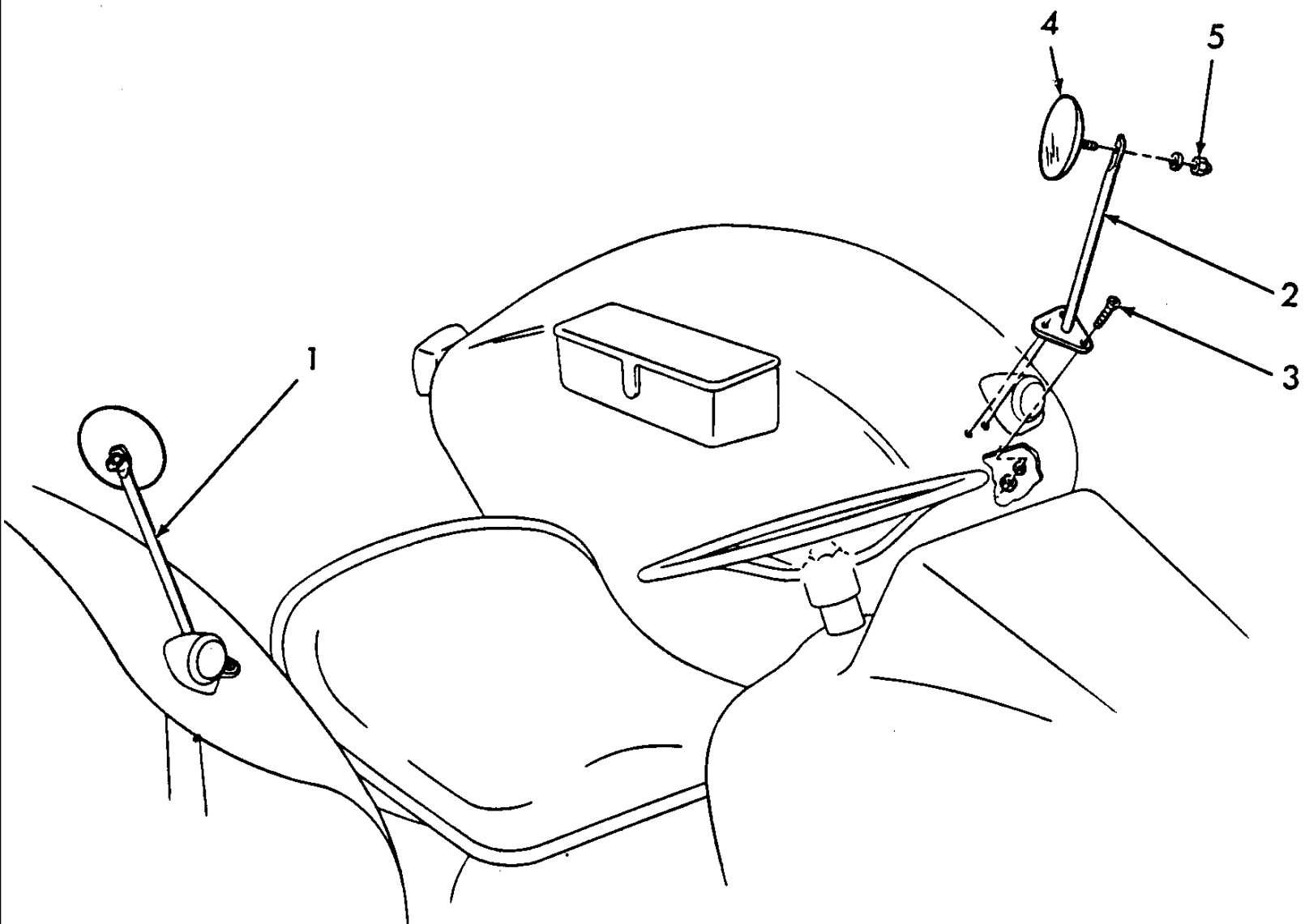

3000-SERIES 3 CYL TRACTOR (1/65-12/74)

14C02 REAR VIEW MIRROR, U.K. - 2120, 3120

Ref	Part Number	Qty	Description
1	C5NN17N675A	1	Support, Rear View Mirror, R.H., NH-E Only, Years: 01/01/1965-08/31/1970
2	C5NN17N676A	1	Support, Rear View Mirror, L.H., NH-E Only, No Longer Serviced, Years: 01/01/1965-08/31/1970
3	34927S7	6	Washer, Lock, Ext T, #12, NH-E Only, Years: 01/01/1965-08/31/1970
3	86509309	6	Nut, G5, 1/4"-28, Years: 01/01/1965-08/31/1970
3		6	Screw, Pan Hd, 1/4"-28 x 5/8", NH-E Only, Years: 01/01/1965-08/31/1970
4	BE17723A7	2	Mirror, Rear View, NH-E Only, No Longer Serviced, Years: 01/01/1965-08/31/1970
5	80682	2	Washer, Lock, 1/4", Years: 01/01/1965-08/31/1970
5	86509309	2	Nut, G5, 1/4"-28, Not Part of Kit, Years: 01/01/1965-08/31/1970
	CFPN17N679A	AR	Rear View Mirror & Arm Assy., W/Cab, Rear View Mirror Kits (Accessory), U.K., Antwerp, 2100,3100,5100, NH-E Only, Years: 01/01/1965-07/31/1970
	CFPN17N679B	AR	Rear View Mirror & Arm Assy., L/Cab Includes:, NH-E Only, No Longer Serviced, Start Year: 01/01/1965
	CFPN17N679B	1	Rear View Mirror & Arm Assy., NH-E Only, No Longer Serviced, Start Year: 01/01/1965
	80701	3	Washer, 1/4", Start Year: 01/01/1965
	7770	2	Nut, Hex, 1/4"-20, Start Year: 01/01/1965
	9707580	2	Screw, Cap, HH, G5, 1/4"-20 x 3/4", Start Year: 01/01/1965
	C5NN17N678A	1	Plate, Mirror & Arm Reinforcement, L/Cab, Part of Kit CFPN-17N679-B Only, NH-E Only, No Longer Serviced, Start Year: 01/01/1965
		1	Head Assy., Mirror, Use to Service C5NN-17N677-A, NH-E Only, No Longer Serviced, Start Year: 01/01/1965

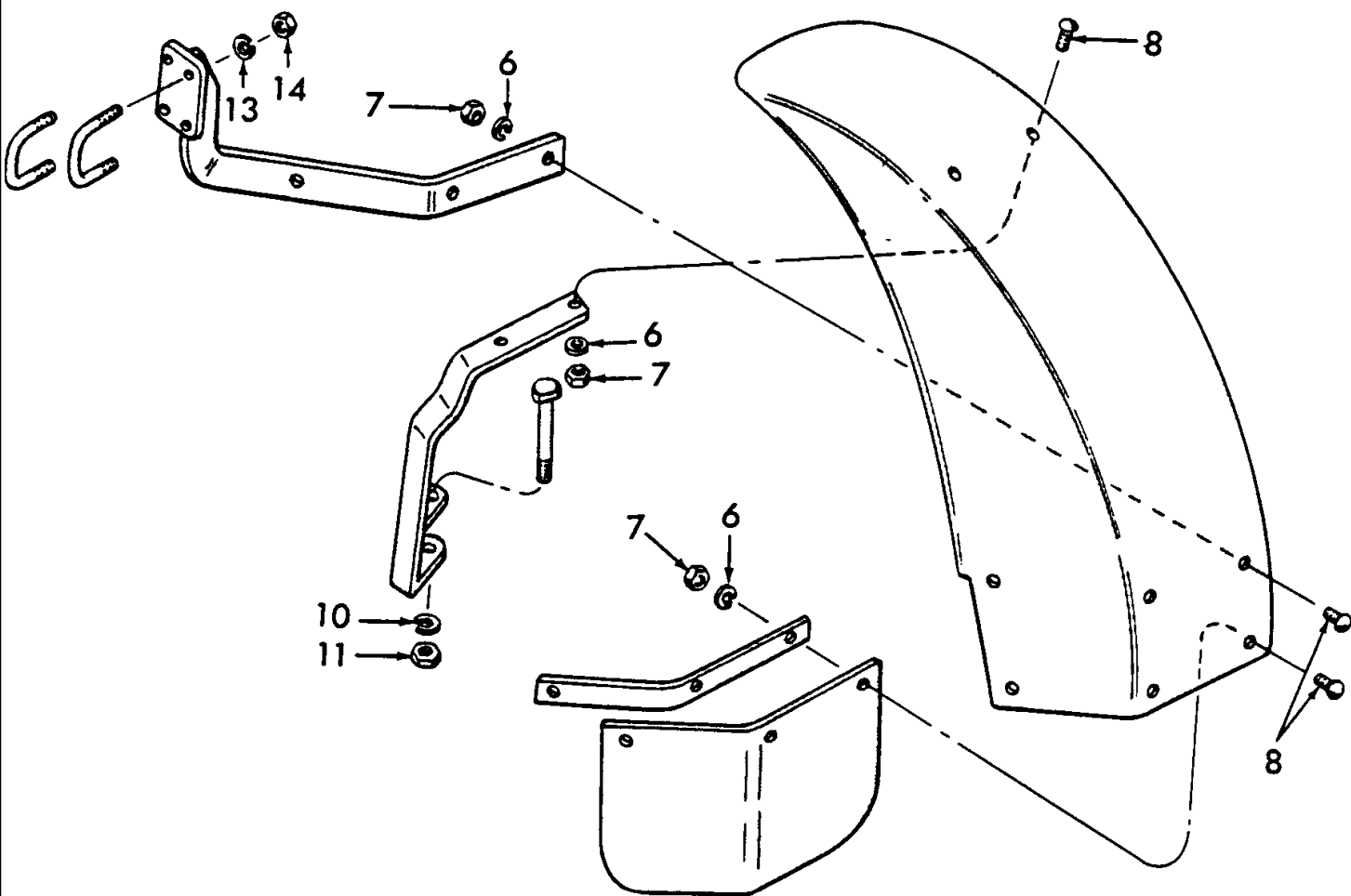

3000-SERIES 3 CYL TRACTOR (1/65-12/74)

14D01 FRONT FENDERS, U.K. - 2120, 3120

Ref	Part Number	Qty	Description
6	80681	AR	Washer, Lock, 5/16"
7	PL	AR	Nut, Hex, 5/16"-18, NHNA Only
8	26548S43	16	Screw, Rd Hd, 5/16"-18 x 1", NH-E Only, Start Year: 01/01/1965
10	34811S36	AR	Washer, Lock, 5/8"
11	280374	2	Nut, G5, 5/8"-11, Start Year: 01/01/1965
13	81821693	AR	Washer, Lock, 3/8"
14	9628503	8	Nut, G5, 3/8"-16, Start Year: 01/01/1965
	C7NN16N015A	1	Kit, Front Fender Assy., 6.00 x 19 Wheels, 3100 Europe, Includes:, Procure Locally, NH-E Only, No Longer Serviced, Start Year: 01/01/1965
	C7NN16005A	1	Fender Assy., Front, R.H., Includes:, Procure Locally, NH-E Only, No Longer Serviced, Start Year: 01/01/1965
	C7NN16006A	1	Fender Assy., Front, L.H., Includes:, Procure Locally, NH-E Only, No Longer Serviced, Start Year: 01/01/1965
	81547	2	Washer, Lock, 7/16", Start Year: 01/01/1965
	280717	4	Nut, G5, 7/16"-14, Start Year: 01/01/1965
		2	Screw, Cap, HH, G5, 7/16"-14 x 2-3/8", NH-E Only, No Longer Serviced, Start Year: 01/01/1965
	81541	2	Washer, 7/16", Start Year: 01/01/1965
	12934	2	Screw, Cap, HH, G5, 7/16"-14 x 3", No Longer Serviced (NHNA), Start Year: 01/01/1965
	C7NN17N860A	1	Mirror & Bracket Assy., Rear View, Outside, NH-E Only, No Longer Serviced, Start Year: 01/01/1965

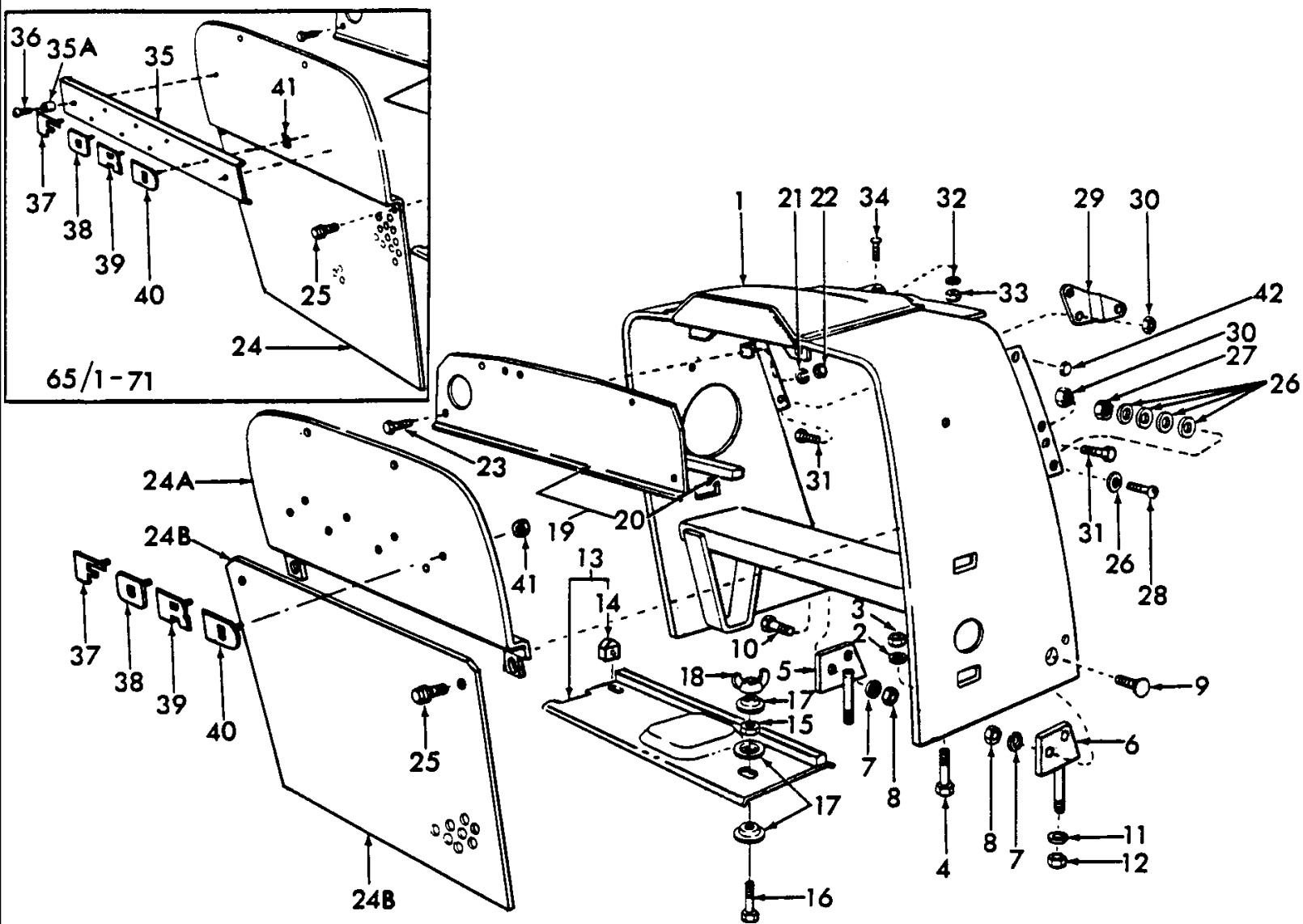

3000-SERIES 3 CYL TRACTOR (1/65-12/74)

14E01 RADIATOR SHELL & RELATED PARTS - 3500, 3550

Ref	Part Number	Qty	Description
1	D3NN8N202D	1	Shell Assy., Radator, Gas & Petrol, Replaces C9NN-8N202-E, No Longer Serviced, Start Year: 01/01/1965
1	D3NN8N202E	1	Shell Assy., Radiator, Diesel (U.S.), Replaces C5NN-8N202-U, No Longer Serviced, Years: 01/01/1965-01/31/1971
1	D3NN8N202E	1	Shell Assy., Radiator, Diesel (U.K. - Antwerp), Replaces C9NN-8N202-F, No Longer Serviced, Start Year: 01/01/1965
1	D3NN8N202E	1	Shell Assy., Radiator, Diesel (U.S.), No Longer Serviced, Start Year: 02/01/1971
2	87340	2	Washer, Lock, 3/4", Start Year: 01/01/1965
3	280954	2	Nut, G5, 3/4"-10, Start Year: 01/01/1965
4	9706701	2	Screw, Cap, HH, G5, 3/4"-10 x 2-1/2", Start Year: 01/01/1965
5	C9NN8N024A	1	Bracket Assy., Shell Mounting, R.H., No Longer Serviced, Start Year: 01/01/1965
6	C9NN8N025A	1	Bracket Assy., Shell Mounting, L.H., No Longer Serviced, Start Year: 01/01/1965
7	80679	3	Washer, Lock, 1/2", Start Year: 01/01/1965
8	280431	3	Nut, G5, 1/2"-13, Start Year: 01/01/1965
9	280969	1	Bolt, Plow, G5, 1/2"-13 x 1-3/4", No Longer Serviced (NHNA), Start Year: 01/01/1965
10	9707516	2	Screw, Cap, HH, G5, 1/2"-13 x 1-3/4", Start Year: 01/01/1965
11	80679	2	Washer, Lock, 1/2", Start Year: 01/01/1965
12	280431	2	Nut, G5, 1/2"-13, Start Year: 01/01/1965
13	C7NN8N080A	1	Baffle Assy., Radiator Air Intake, Use W/1/4" Hardware, No Longer Serviced, Start Year: 01/01/1965
14	354177S	1	Bumper, Baffle, Start Year: 03/01/1969
14	80702	1	Washer, 3/8", Years: 01/01/1965-02/28/1969
15	86509499	1	Nut, Jam, G2, 3/8"-16, Years: 01/01/1965-02/28/1969
15	87305	1	Nut, Jam, G2, 1/4"-20, Start Year: 03/01/1969
16	88044	1	Screw, Cap, HH, G5, 3/8"-16 x 1-1/2", Years: 01/01/1965-02/28/1969
16	87716	1	Cap, HH, G5, 1/4"-20 x 1-1/4", Start Year: 03/01/1969
17	C5NN8N028A	2	Washer, Radiator Baffle, Lower, 3/8" (9.525mm), No Longer Serviced (NHNA), Years: 01/01/1965-04/30/1967
17	C5NN8N028B	3	Washer, Radiator Baffle, Lower, 1/4" (6.35mm), No Longer Serviced, Start Year: 05/01/1967
18	80840	1	Nut, Wing, 3/8"-16, Baffle to Shell, Years: 01/01/1965-02/28/1969
18	86627130	1	Nut, Wing, 1/4"-20, Baffle to Shell, Start Year: 03/01/1969
19	C5NN8B093A	1	Baffle Assy., Radiator Air Recirculation, Gasoline, U.K. Only, Includes: Baffle & Ref. 20, No Longer Serviced (NHNA), Start Year: 01/01/1965
19	C5NN8B093B	1	Baffle Assy., Radiator Air Recirculating, Diesel, Includes: Baffle & Ref. 20, No Longer Serviced, Start Year: 01/01/1965
20	C5NN8A256B	1	Seal, Radiator Air Upper, No Longer Serviced, Start Year: 01/01/1965
21	80681	4	Washer, Lock, 5/16", Start Year: 01/01/1965
22	9635082	4	Nut, G5, 5/16"-18, Start Year: 01/01/1965
23	9627874	4	Screw, Cap, HH, G5, 5/16"-18 x 5/8", Start Year: 01/01/1965
24	C5NN8150H	1	Grille, Radiator, Replaces C5NN-8150-D, No Longer Serviced (NHNA), Years: 01/01/1965-01/31/1971
24A	C9NN8427A	1	Radiator Grille Assy., Upper, No Longer Serviced, Start Year: 02/01/1971
24A	D2NN8427A	1	Radiator Grille Assy., Upper, W/Cap, U.K. - Antwerp, No Longer Serviced, Start Year: 01/01/1973
24B	C9NN8150B	1	Grille, Radiator, Lower, No Longer Serviced, Start Year: 02/01/1971

3000-SERIES 3 CYL TRACTOR (1/65-12/74)

14E01 RADIATOR SHELL & RELATED PARTS - 3500, 3550

Ref	Part Number	Qty	Description
25	55203S36	4	Screw, HWH, 3/8"-16 x 7/8", Start Year: 01/01/1965
26	80701	2	Washer, 1/4", Years: 01/01/1965-01/31/1971
26	80701	5	Washer, 1/4", Start Year: 02/01/1971
27	86509309	1	Nut, G5, 1/4"-28, Start Year: 01/01/1965
28	50310S36	1	Screw, Rd Hd, 1/4"-28 x 1", Start Year: 01/01/1965
29	85700201	1	Engine Hood Catch Bracket Assy., R.H., Replaces C5NN-17N757-B, Start Year: 01/01/1965
30	86629539	3	Nut, G5, 5/16"-24, Start Year: 01/01/1965
31	280559	3	Screw, Cap, HH, G5, 5/16"-24 x 3/4", Start Year: 01/01/1965
32	80701	1	Washer, 1/4", Start Year: 01/01/1965
33	86509309	1	Nut, G5, 1/4"-28, Start Year: 01/01/1965
34	50280S36	1	Screw, Rd Hd, 1/4"-28 x 5/8", Start Year: 01/01/1965
35	C5NN16N611A	1	Bracket, Letter Mounting, No Longer Serviced, Years: 01/01/1965-01/31/1971
35	80682	2	Washer, Lock, 1/4", Years: 09/01/1966-01/31/1971
35	86509309	2	Nut, G5, 1/4"-28, Years: 09/01/1966-01/31/1971
35A	C5NN16N625A	2	Spacer, Letter Mounting Bracket, U.S., No Longer Serviced (NHNA), Years: 09/01/1966-01/31/1971
36	42900S36	2	Screw & Washer Assy., Round Hd., 1/4"-28 x 1/4", Years: 01/01/1965-08/31/1966
36	36913S36	2	Screw, Rd Hd, 1/4"-28 x 1", No Longer Serviced, Years: 09/01/1966-01/31/1971
37	C5NN16606J	1	Letter, "F", Front Grille, No Longer Serviced, Years: 01/01/1965-01/31/1971
37	86514060	1	Letter, "F", Front Grille, Upper, No Longer Serviced (NH-E), Start Year: 02/01/1971
38	C5NN16606K	1	Letter, "O", Front Grille, No Longer Serviced, Years: 01/01/1965-01/31/1971
38	86514060	1	Letter, "O", Front Upper Grille, No Longer Serviced (NH-E), Start Year: 02/01/1971
39	C5NN16606L	1	Letter, "R", Front Grille, No Longer Serviced (NH-E), Years: 01/01/1965-01/31/1971
39	86514060	1	Letter, "R", Front Upper Grille, No Longer Serviced (NH-E), Start Year: 02/01/1971
40	C5NN16606M	1	Letter, "D", Front Grille, No Longer Serviced (NHNA), Years: 01/01/1965-01/31/1971
40	86514060	1	Letter, "D", Front Upper Grille, No Longer Serviced (NH-E), Start Year: 02/01/1971
41	45055S2	8	Nut, Spring, 1/4", Letters to Bracket, Spring Stud, Push On, Years: 01/01/1965-01/31/1971
41	371326S36	8	Nut, Spring, 1/4", Letters to Bracket, Start Year: 02/01/1971
42	C5NN16N655B	6	Bumper, Hood Mounting, Rubber, Start Year: 02/01/1971

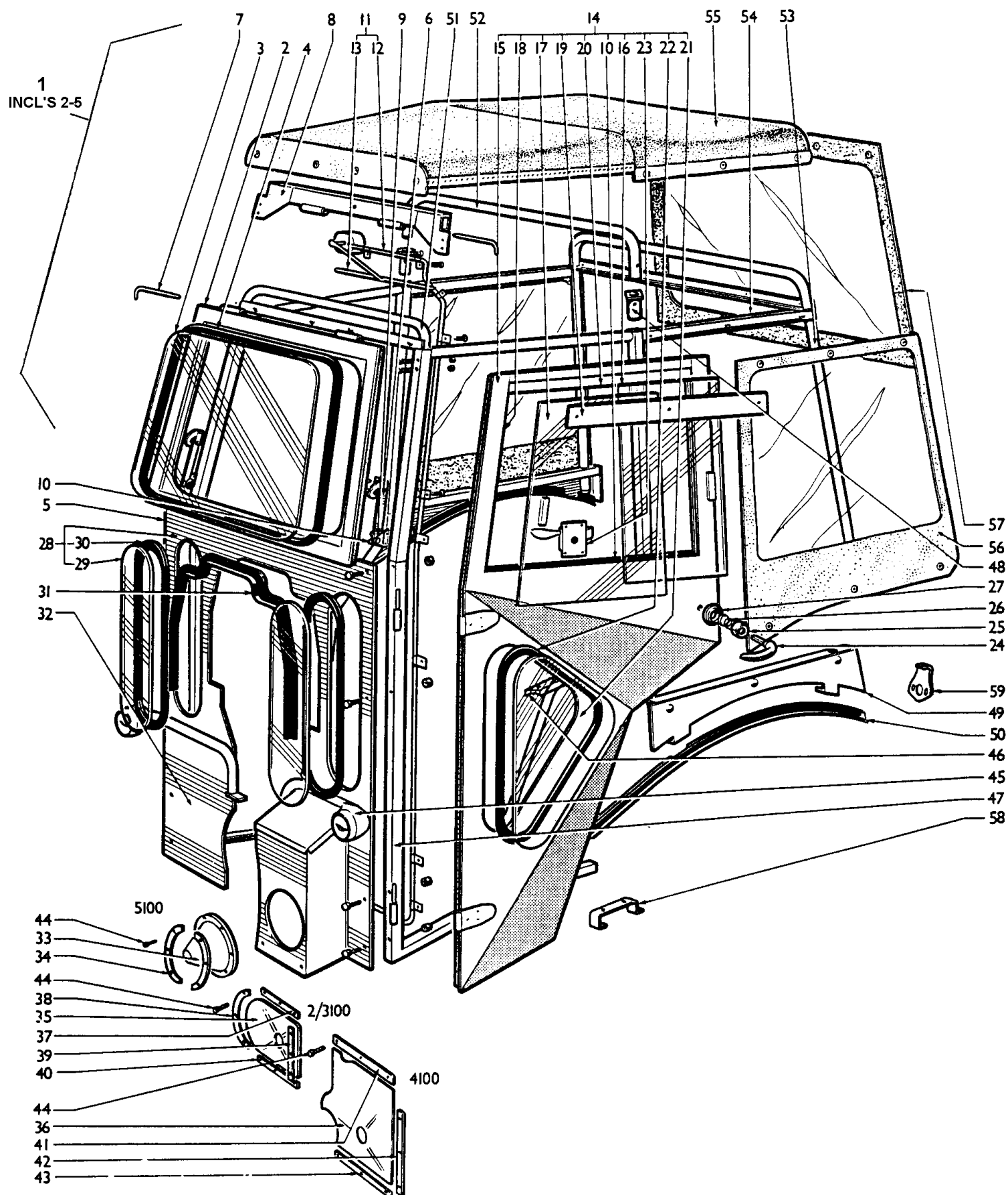

3000-SERIES 3 CYL TRACTOR (1/65-12/74)

15B01 TRACTOR CAB ASSEMBLY, ALL PURPOSE (ACCESSORY) (NH-E) (65/7-70)

Ref	Part Number	Qty	Description
		AR	Kit, Tractor Cab Assy., Includes: Ref. 1-59, Years: 01/01/1965-07/31/1970
1	NS	1	Windshield Assy., Cab, 2000,3000, Includes: Ref. 2-5, NHNA Only, No Longer Serviced, Years: 01/01/1965-07/31/1970
1	NS	1	Windshield Assy., Cab, 4000,5000,7100, Includes: Ref. 2-5, NHNA Only, No Longer Serviced, Years: 01/01/1965-07/31/1970
2	C5NN94030N18A	1	Frame, 5000,4000,7100, NH-E Only, No Longer Serviced, Years: 01/01/1965-07/31/1970
2	C5NN94030N18B	1	Frame, 2000,3000, NH-E Only, No Longer Serviced, Years: 01/01/1965-07/31/1970
3	C5NN94030N04A	1	Glass, 4000,5000,7100, NH-E Only, No Longer Serviced, Years: 01/01/1965-07/31/1970
3	C5NN94030N04B	1	Glass, 2000,3000, NH-E Only, No Longer Serviced, Years: 01/01/1965-07/31/1970
4	C5NN94030N49A	1	Molding, Glazing, 101", Cut to Length, NH-E Only, No Longer Serviced, Years: 01/01/1965-07/31/1970
5	C5NN94031N24D	AR	Strip, Sealer, 40.25" (102.24cm), RH, NH-E Only, No Longer Serviced, Years: 01/01/1965-07/31/1970
6	C5NN94030N10B	1	Fastener, Windshield, NH-E Only, No Longer Serviced, Years: 01/01/1965-07/31/1970
6	C5NN94031N79A	1	Fastener, Windshield, LH, NH-E Only, No Longer Serviced, Years: 01/01/1965-07/31/1970
7	C5NN94031N06A	2	Pin, Hinge, Cab Windshield, NH-E Only, No Longer Serviced, Years: 01/01/1965-07/31/1970
8	C5NN94030N02D	1	Rail Assy., Windshield Pivot, 4000,5000,7100, NH-E Only, No Longer Serviced, Years: 01/01/1965-07/31/1970
8	C5NN94030N02C	1	Rail Assy., Windshield Pivot, 2000,3000, NH-E Only, No Longer Serviced, Years: 01/01/1965-07/31/1970
9	C5NN94031N75A	2	Bracket Assy., Windshield Stay, NH-E Only, No Longer Serviced, Years: 01/01/1965-07/31/1970
10	86627130	2	Nut, Wing, 1/4"-20, Years: 01/01/1965-07/31/1970
10	C5NN17C504A	1	Kit, Windshield Wiper Motor, (Refer to Fig. 17G2 for contents), NH-E Only, No Longer Serviced, Years: 01/01/1965-07/31/1970
11	C5NN94031N22A	1	Wiper Assy., Cab Windshield, Includes: Rod & Ref. 12-13, NH-E Only, No Longer Serviced, Years: 01/01/1965-07/31/1970
12	C5NN17A463A	1	Arm, NH-E Only, No Longer Serviced, Years: 01/01/1965-07/31/1970
13	C5NN17K442A	1	Blade, NH-E Only, No Longer Serviced, Years: 01/01/1965-07/31/1970
14	NS	1	Door Assy., Cab, RH, Includes: Ref. 15-27, NHNA Only, No Longer Serviced, Years: 01/01/1965-07/31/1970
15	NS	1	Frame Assy., LH, NHNA Only, No Longer Serviced, Years: 01/01/1965-07/31/1970
15	NS	1	Frame Assy., RH, NHNA Only, No Longer Serviced, Years: 01/01/1965-07/31/1970
16	C5NN94030N47A	2	Glass, Rear, NH-E Only, No Longer Serviced, Years: 01/01/1965-07/31/1970
17	C5NN94030N24A	1	Glass, Front, RH, NH-E Only, No Longer Serviced, Years: 01/01/1965-07/31/1970
17	C5NN94030N61A	1	Glass, Front, LH, NH-E Only, No Longer Serviced, Years: 01/01/1965-07/31/1970
18	C5NN94030N21B	2	Moulding, Front, 18.0" (45.72cm), NH-E Only, No Longer Serviced, Years: 01/01/1965-07/31/1970
18	PL	2	Moulding, Rear, 17.5" (44.45cm), NHNA Only
19	PL	1	Plate, Top, LH, NHNA Only, No Longer Serviced, Years: 01/01/1965-07/31/1970
19	NS	1	Plate, Top, RH, NHNA Only, No Longer Serviced, Years: 01/01/1965-07/31/1970
20	C5NN94031N10B	2	Moulding, Glass Channel, Bottom 25-1/2" (64.77cm), NH-E Only, No Longer Serviced, Years: 01/01/1965-07/31/1970
20	NS	2	Moulding, Glass Channel, Top 20" (50.8cm), Not Shown, Use C5NN94031N10B & Cut to Length, NHNA Only, No Longer Serviced, Years: 01/01/1965-07/31/1970
21	C5NN94030N03A	2	Glass, Panel, NH-E Only, No Longer Serviced, Years: 01/01/1965-07/31/1970

3000-SERIES 3 CYL TRACTOR (1/65-12/74)

15B01 TRACTOR CAB ASSEMBLY, ALL PURPOSE (ACCESSORY) (NH-E) (65/7-70)

Ref	Part Number	Qty	Description
22	C5NN94030N49A	2	Moulding, Glazing, Door Panel Glass, NH-E Only, No Longer Serviced, Years: 01/01/1965-07/31/1970
23	C5NN94030N41A	1	Catch, RH, Inside, NH-E Only, No Longer Serviced, Years: 01/01/1965-07/31/1970
23	C5NN94031N13A	1	Catch, LH, Inside, NH-E Only, No Longer Serviced, Years: 01/01/1965-07/31/1970
24	BE961208F	2	Handle, Outside Door, NH-E Only, No Longer Serviced, Years: 01/01/1965-07/31/1970
25	E0TTA7322632	2	Crown, Door Handle, NH-E Only, No Longer Serviced, Years: 01/01/1965-07/31/1970
26	E0TTA7322624	2	Spring, Door Handle, NH-E Only, No Longer Serviced, Years: 01/01/1965-07/31/1970
27	400E8222630	2	Base, Door Handle, NH-E Only, No Longer Serviced, Years: 01/01/1965-07/31/1970
28	C5NN94031N37C	1	Body Assy., Cab Front, Center, 2000,3000, Includes: Body & Ref. 29 thru 45, NH-E Only, No Longer Serviced, Years: 01/01/1965-07/31/1970
28	C5NN94031N37D	1	Body Assy., Cab Front, Center, 4000, Includes: Body & Ref. 29 thru 45, NH-E Only, No Longer Serviced, Years: 01/01/1965-07/31/1970
28	C5NN94031N37A	1	Body Assy., Cab Front, Center, 5000,7100, Includes: Body & Ref. 29 thru 45, NH-E Only, No Longer Serviced, Years: 01/01/1965-07/31/1970
29	C5NN94030N46A	2	Glass, Cab Front Center, 4000,5000,7100, NH-E Only, No Longer Serviced, Years: 01/01/1965-07/31/1970
29	C5NN94030N46B	2	Glass, Cab Front Center, 2000,3000, NH-E Only, No Longer Serviced, Years: 01/01/1965-07/31/1970
30	PL	2	Moulding, Glazing, Use P/N C5NN-94030N49-A & Cut to Proper Length, NHNA Only, Years: 01/01/1965-07/31/1970
31	NLS	1	Moulding, Windshield Screen, 4000,5000,7100 {C5NN94030N23A}, Years: 01/01/1965-07/31/1970
31	PL	1	Moulding, Windshield Screen, 2000,3000, NHNA Only, No Longer Serviced, Years: 01/01/1965-07/31/1970
32	C5NN94030N19D	1	Body Assy., Cab Front, RH, 2000,3000, Includes: Body & Ref. 33 thru 44, NH-E Only, No Longer Serviced, Years: 01/01/1965-07/31/1970
32	C5NN94030N19C	1	Body Assy., Cab Front, RH, 4000, Includes: Body & Ref. 33 thru 44, NH-E Only, No Longer Serviced, Years: 01/01/1965-07/31/1970
32	C5NN94030N19A	1	Body Assy., Cab Front, RH, 5000,7100, Includes: Body & Ref. 33 thru 44, NH-E Only, No Longer Serviced, Years: 01/01/1965-07/31/1970
32	NS	1	Body Assy., Cab Front, LH, 2000,3000, Includes: Body & Ref. 33 thru 44, NHNA Only, No Longer Serviced, Years: 01/01/1965-07/31/1970
32	C5NN94030N20E	1	Body Assy., Cab Front, LH, 4000, Includes: Body & Ref. 33 thru 44, NH-E Only, No Longer Serviced, Years: 01/01/1965-07/31/1970
32	C5NN94030N20A	1	Body Assy., Cab Front, LH, 5000,7100, Includes: Body & Ref. 33 thru 44, NH-E Only, No Longer Serviced, Years: 01/01/1965-07/31/1970
32	C5NN94030N43D	1	Extension, Foot Platform, RH, 2000,3000, Includes: Body & Ref. 33 thru 44, NH-E Only, No Longer Serviced, Years: 01/01/1965-07/31/1970
32	C5NN94030N43C	1	Extension, Foot Platform, RH, 4000, Includes: Body & Ref. 33 thru 44, NH-E Only, No Longer Serviced, Years: 01/01/1965-07/31/1970
32	C5NN94030N43A	1	Extension, Foot Platform, RH, 5000,7100, Includes: Body & Ref. 33 thru 44, NH-E Only, No Longer Serviced, Years: 01/01/1965-07/31/1970
32	C5NN94030N55E	1	Extension, Foot Platform, LH, 2000,3000, Includes: Body & Ref. 33 thru 44, NH-E Only, No Longer Serviced, Years: 01/01/1965-07/31/1970
32	C5NN94030N55D	1	Extension, Foot Platform, LH, 5000,7100, Includes: Body & Ref. 33 thru 44, NH-E Only, No Longer Serviced, Years: 01/01/1965-07/31/1970

3000-SERIES 3 CYL TRACTOR (1/65-12/74)

15B01 TRACTOR CAB ASSEMBLY, ALL PURPOSE (ACCESSORY) (NH-E) (65/7-70)

Ref	Part Number	Qty	Description
32	86529539	6	Washer, Lock, Int T, 1/4", Includes: Body & Ref. 33 thru 44, Years: 01/01/1965-07/31/1970
32	87361	3	Washer, SAE, 1/4", 2000,3000, Includes: Body & Ref. 33 thru 44, Years: 01/01/1965-07/31/1970
32	7770	6	Nut, Hex, 1/4"-20, 5000,7100, Includes: Body & Ref. 33 thru 44, Years: 01/01/1965-07/31/1970
32	7770	8	Nut, Hex, 1/4"-20, 2000,3000, Includes: Body & Ref. 33 thru 44, Years: 01/01/1965-07/31/1970
32	84467	6	Screw, Truss Hd, G2, 1/4"-20 x 1/2", 5000,7100, Includes: Body & Ref. 33 thru 44, Years: 01/01/1965-07/31/1970
32	304624S36	6	Screw, Cap, HH, G5, 1/4"-20 x 1/2", 2000,3000, Includes: Body & Ref. 33 thru 44, Years: 01/01/1965-07/31/1970
33	PL	1	Gaiter, Steering Drag Link, 5000,7100, NHNA Only, No Longer Serviced
34	C5NN94031N67B	3	Retainer, Steering Drag Link Gaiter, 5000,7100, NH-E Only, No Longer Serviced, Years: 01/01/1965-07/31/1970
35	C5NN94031N68B	1	Gaiter, Steering Drag Link, 2000,3000, NH-E Only, No Longer Serviced, Years: 01/01/1965-07/31/1970
36	C5NN94031N68C	1	Gaiter, Steering Drag Link, 4000, NH-E Only, No Longer Serviced, Years: 01/01/1965-07/31/1970
37	C5NN94000N03A	1	Retainer, Drag Link Gaiter, 2000,3000, NH-E Only, No Longer Serviced, Years: 01/01/1965-07/31/1970
38	C5NN94000N03B	1	Retainer, Drag Link Gaiter, 2000,3000, NH-E Only, No Longer Serviced, Years: 01/01/1965-07/31/1970
39	C5NN94000N03C	1	Retainer, Drag Link Gaiter, Straight, 2000,3000, NH-E Only, No Longer Serviced, Years: 01/01/1965-07/31/1970
40	C5NN94000N03D	1	Retainer, Drag Link Gaiter, 2000,3000, NH-E Only, No Longer Serviced, Years: 01/01/1965-07/31/1970
41	C5NN94000N03E	1	Retainer, Drag Link Gaiter, 4000, NH-E Only, No Longer Serviced, Years: 01/01/1965-07/31/1970
42	C5NN94000N03F	1	Retainer, Drag Link Gaiter, 4000, NH-E Only, No Longer Serviced, Years: 01/01/1965-07/31/1970
43	C5NN94000N03G	1	Retainer, Drag Link Gaiter, 4000, NH-E Only, No Longer Serviced, Years: 01/01/1965-07/31/1970
44	382646S	6	Rivet, Gaiter to Body, 2000,3000,5000,7100, NH-E Only, No Longer Serviced, Years: 01/01/1965-07/31/1970
44	382646S	13	Rivet, Gaiter to Body, 4000, NH-E Only, No Longer Serviced, Years: 01/01/1965-07/31/1970
44	C5NN94031N73A	1	Extension, Foot Platform, L.H., 4000, NH-E Only, No Longer Serviced, Years: 01/01/1965-07/31/1970
45	NLS	1	Support Assy., Front Lamp, RH, 5000,7100, Includes: Buffer and Rubber {C5NN94030N06A}, Years: 01/01/1965-07/31/1970
45	NLS	1	Support Assy., Front Lamp, LH, 5000,7100, Includes: Buffer and Rubber {C5NN94030N07A}, Years: 01/01/1965-07/31/1970
45	C5NN94030N07B	2	Support Assy., Front Lamp, 4000, Includes: Buffer and Rubber, NH-E Only, No Longer Serviced, Years: 01/01/1965-07/31/1970
45	NLS	1	Buffer, Rubber, 2000,3000, Includes: Buffer and Rubber {C7NN94031N28A}, Years: 01/01/1965-07/31/1970
45	C5NN94031N28A	2	Buffer, Rubber, 4000,5000,7100, Includes: Buffer and Rubber, NH-E Only, Years: 01/01/1965-07/31/1970
46	C5NN94030N40B	1	Retainer, Cab Frame, RH, 2000,3000, NH-E Only, No Longer Serviced, Years: 01/01/1965-07/31/1970
46	C5NN94030N40A	1	Retainer, Cab Frame, RH, 4000,5000,7100, NH-E Only, No Longer Serviced, Years: 01/01/1965-07/31/1970
46	C5NN94031N07B	1	Retainer, Cab Frame, LH, 2000,3000, NH-E Only, No Longer Serviced, Years: 01/01/1965-07/31/1970
46	C5NN94031N07A	1	Retainer, Cab Frame, LH, 4000,5000,7100, NH-E Only, No Longer Serviced, Years: 01/01/1965-07/31/1970
46	C5NN94030N99A	2	Plate, Door Catch, NH-E Only, No Longer Serviced, Years: 01/01/1965-07/31/1970
47	C5NN94030N15B	1	Frame Assy., Cab Side, LH, 2000,3000, Includes: Frame & Ref. 48, NH-E Only, No Longer Serviced, Years: 01/01/1965-07/31/1970

3000-SERIES 3 CYL TRACTOR (1/65-12/74)

15B01 TRACTOR CAB ASSEMBLY, ALL PURPOSE (ACCESSORY) (NH-E) (65/7-70)

Ref	Part Number	Qty	Description
47	C5NN94030N15A	1	Frame Assy., Cab Side, LH, 4000,5000,7100, Includes: Frame & Ref. 48, NH-E Only, No Longer Serviced, Years: 01/01/1965-07/31/1970
47	C5NN94030N16B	1	Frame Assy., Cab Side, RH, 2000,3000, Includes: Frame & Ref. 48, NH-E Only, No Longer Serviced, Years: 01/01/1965-07/31/1970
47	C5NN94030N16A	1	Frame Assy., Cab Side, RH, 4000,5000,7100, Includes: Frame & Ref. 48, NH-E Only, No Longer Serviced, Years: 01/01/1965-07/31/1970
48	C5NN94030N98A	2	Bush/Bushing, Frame Cab Side, NH-E Only, No Longer Serviced, Years: 01/01/1965-07/31/1970
48	C5NN94030N84B	1	Extension, Fender, LH, 2000,3000, NH-E Only, No Longer Serviced, Years: 01/01/1965-07/31/1970
48	C5NN94030N84A	1	Extension, Fender, LH, 5000,7100, NH-E Only, No Longer Serviced, Years: 01/01/1965-07/31/1970
48	C5NN94030N85B	1	Extension, Fender, RH, 2000,3000, NH-E Only, No Longer Serviced, Years: 01/01/1965-07/31/1970
48	C5NN94030N85A	1	Extension, Fender, RH, 5000,7100, NH-E Only, No Longer Serviced, Years: 01/01/1965-07/31/1970
48	C5NN94030N86A	4	Clamp, Fender Extension, NH-E Only, No Longer Serviced, Years: 01/01/1965-07/31/1970
49	C5NN94031N39A	1	Support Assy., Cab to Fender, RH, 2000,3000, NH-E Only, No Longer Serviced, Years: 01/01/1965-07/31/1970
49	C5NN94031N39B	1	Support Assy., Cab to Fender, RH, 4000,5000,7100, NH-E Only, No Longer Serviced, Years: 01/01/1965-12/31/1977
49	C5NN94031N38A	1	Support Assy., Cab to Fender, LH, 2000,3000, NH-E Only, No Longer Serviced, Years: 01/01/1965-07/31/1970
49	C5NN94031N38B	1	Support Assy., Cab to Fender, LH, 4000,5000,7100, NH-E Only, No Longer Serviced, Years: 01/01/1965-07/31/1970
49	9635082	4	Nut, G5, 5/16"-18, 2000,3000, Years: 01/01/1965-07/31/1970
49	87872	4	Screw, Cap, HH, G5, 5/16"-18 x 3/4", 2000,3000
50	C5NN94031N20A	1	Seal, Fender Support, RH, NH-E Only, No Longer Serviced, Years: 01/01/1965-07/31/1970
50	PL	1	Seal, Fender Support, LH, 38.5" (977.9mm), NHNA Only, Years: 01/01/1965-07/31/1970
51	C5NN94031N56A	1	Support Assy., Cab Roof, Front, 2000,3000, NH-E Only, No Longer Serviced, Years: 01/01/1965-07/31/1970
51	C5NN94031N56B	1	Support, Cab Roof, Front, 4000,5000,7100, NH-E Only, No Longer Serviced, Years: 01/01/1965-07/31/1970
52	C5NN94030N31B	1	Support, Cab Roof, Center, 2000,3000, NH-E Only, No Longer Serviced, Years: 01/01/1965-07/31/1970
52	C5NN94030N31A	1	Support, Cab Roof, Center, 4000,5000,7100, NH-E Only, No Longer Serviced, Years: 01/01/1965-07/31/1970
53	NS	1	Support Assy., Cab Roof, Rear, 2000,3000 (Not Available), NHNA Only, Years: 01/01/1965-07/31/1970
53	C5NN94031N59A	1	Support, Cab Roof, Rear, 4000,5000,7100, NH-E Only, No Longer Serviced, Years: 01/01/1965-07/31/1970
54	NS	1	Support Assy., Cab Roof, Side, 2000,3000 (Not Available), NHNA Only, Years: 01/01/1965-07/31/1970
54	C5NN94031N60A	1	Support, Cab roof, Side, 4000,5000,7100, NH-E Only, No Longer Serviced, Years: 01/01/1965-07/31/1970
55	C5NN94031N15B	1	Canopy Assy., Cab Roof, 2000,3000, NH-E Only, No Longer Serviced, Years: 01/01/1965-07/31/1970
55	C5NN94031N15A	1	Canopy Assy., Cab Roof, 4000,5000,7100, NH-E Only, No Longer Serviced, Years: 01/01/1965-07/31/1970
56	C5NN94031N16A	1	Curtain Assy., Cab Side, LH, NH-E Only, No Longer Serviced, Years: 01/01/1965-07/31/1970
56	C5NN94031N17A	1	Curtain Assy., Cab Side, RH, NH-E Only, No Longer Serviced, Years: 01/01/1965-07/31/1970
57	C5NN94031N18D	1	Curtain Assy., Cab Rear, 2000,3000, NH-E Only, No Longer Serviced, Years: 01/01/1965-07/31/1970
57	C5NN94031N18A	1	Curtain Assy., Cab Rear, 4000,5000,7100, NH-E Only, No Longer Serviced, Years: 01/01/1965-07/31/1970
58	C5NN94031N64A	2	Bracket, Side Frame Mounting, 4000, NH-E Only, No Longer Serviced, Years: 01/01/1965-07/31/1970

3000-SERIES 3 CYL TRACTOR (1/65-12/74)

15B01 TRACTOR CAB ASSEMBLY, ALL PURPOSE (ACCESSORY) (NH-E) (65/7-70)

Ref	Part Number	Qty	Description
58	C5NN94031N63A	1	Footstep, Mounting, 4000, NH-E Only, No Longer Serviced, Years: 01/01/1965-07/31/1970
58	34906S2	2	Washer, Lock, Int T, 5/16", 4000, Years: 01/01/1965-07/31/1970
58	9635082	2	Nut, G5, 5/16"-18, 4000, Years: 01/01/1965-07/31/1970
58	7770	1	Nut, Hex, 1/4"-20, 4000, Years: 01/01/1965-07/31/1970
58	35526S2	1	Screw, Truss Hd, G2, 1/4"-20 x 3/4", 4000, NH-E Only, No Longer Serviced, Years: 01/01/1965-07/31/1970
59	C7NN94031N43A	2	Bracket, Side Lamp, 4000,5000,7100, NH-E Only, No Longer Serviced, Years: 01/01/1967-07/31/1970

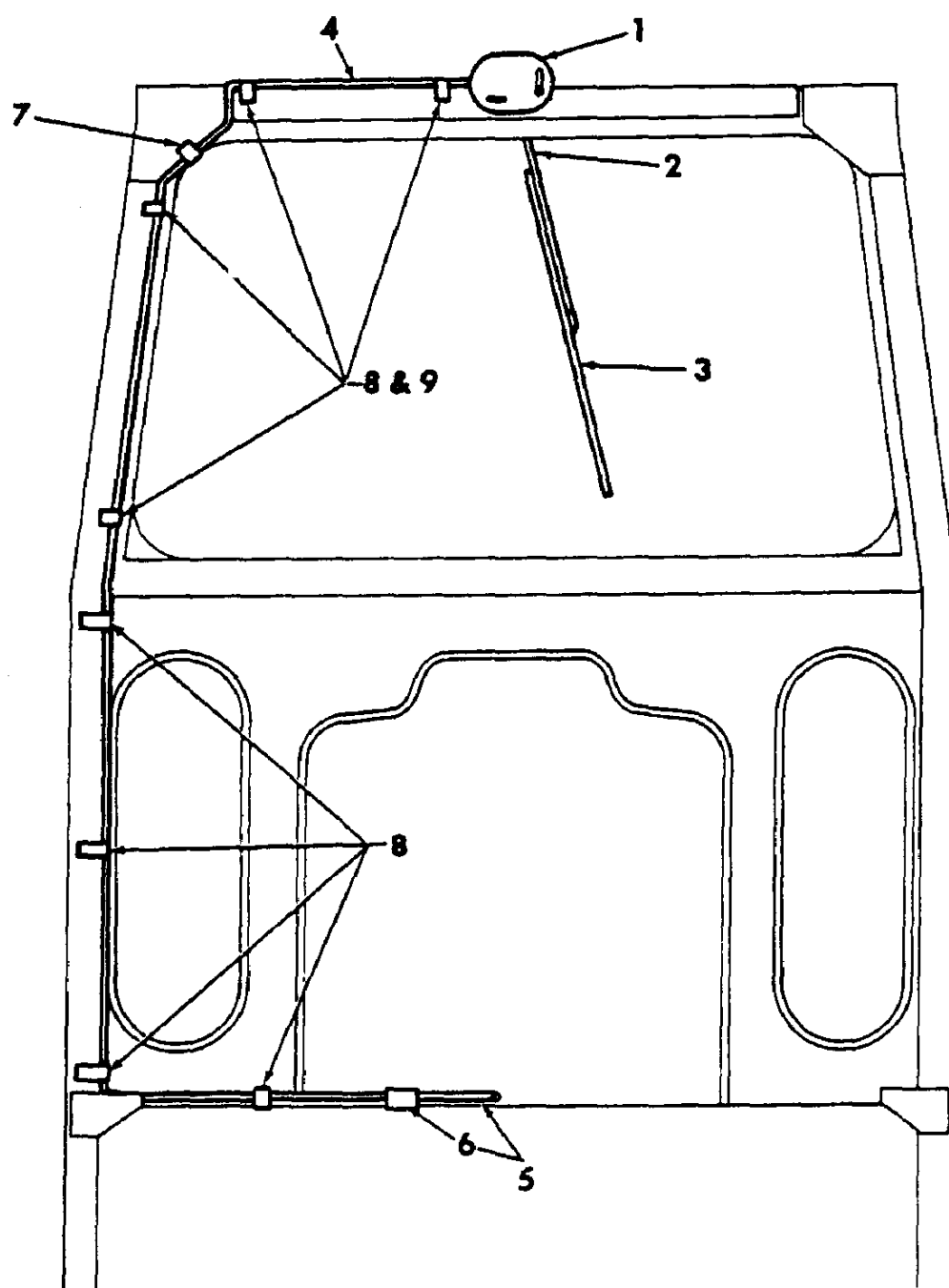

3000-SERIES 3 CYL TRACTOR (1/65-12/74)

15B02 WINDSHIELD WIPER MOTOR KIT (ACCESSORY) (NH-E) (65/7-70)

Ref	Part Number	Qty	Description
	NS	AR	Kit, Windshield Wiper Motor, Includes: Ref. 1 thru 9, NHNA Only, No Longer Serviced, Years: 01/01/1965-07/31/1970
1	C5NN17504B	1	Motor Assy., Wiper, Replaces C5NN17504A, NH-E Only, No Longer Serviced, Years: 01/01/1965-07/31/1970
2	C5NN17A463A	1	Arm, Windshield Wiper, NH-E Only, No Longer Serviced, Years: 01/01/1965-07/31/1970
3	PL	1	Blade, Windshield Wiper, NHNA Only, No Longer Serviced, Years: 01/01/1965-07/31/1970
4	C5NN14N000BD	1	Wire Assy., Single, NH-E Only, No Longer Serviced, Years: 01/01/1965-07/31/1970
5	C5NN14N107E	1	Fuse & Wire Assy., Includes: Wire & Ref. 6, NH-E Only, No Longer Serviced, Years: 01/01/1965-07/31/1970
6	279863	1	Fuse, 5 Amp., Years: 01/01/1965-03/31/1968
6	FFC14599B	1	Fuse, 7 Amp., Years: 04/01/1968-07/31/1970
7	117818ES2	1	Clip, Wire to Cab Body, Years: 01/01/1965-07/31/1970
8	NLS	8	Clip, Wire to Cab Body {E42JA9}, Years: 01/01/1965-07/31/1970
9		4	Screw, Self-Tapping, Clip to Body, 1/4"-20 x 1/2", U.K., Antwerp, NH-E Only, No Longer Serviced, Years: 01/01/1965-07/31/1970
	D5NN14N031B	1	Terminal, Male Blade, Years: 01/01/1965-07/31/1970
	E0A19550	AR	Fluid, Windshield Washer, Accessory, NH-E Only, No Longer Serviced, Start Year: 01/01/1965
	E2094T9	1	Kit, Windshield Washer, Accessory, NH-E Only, No Longer Serviced, Start Year: 01/01/1970

3000-SERIES 3 CYL TRACTOR (1/65-12/74)

15B02[A] TRACTOR CAB ASSEMBLY, CANVAS (ACCESSORY) - 3400, 3500, 4400, 4500 (NHNA)

NO ART REQUIRED

3000-SERIES 3 CYL TRACTOR (1/65-12/74)

15B02[A] TRACTOR CAB ASSEMBLY, CANVAS (ACCESSORY) - 3400, 3500, 4400, 4500 (NHNA)

Ref	Part Number	Qty	Description
	C5NN94501N02A	1	Top, Canvas, NHNA Only, No Longer Serviced, Start Year: 01/01/1965
	0R1100251	1	Cab Assy., Tractor, 3400,3500,4400, Includes: Frame & Windshield, For Use L/Self Leveling Loaders, NHNA Only, No Longer Serviced, Start Year: 01/01/1967
	0R1100254	1	Cab Assy., Tractor, Canvas, 4500, Includes: Frame & Windshield, For Use L/Self Leveling Loaders, NHNA Only, No Longer Serviced, Start Year: 01/01/1967
	231273	1	Windshield Assy., Half Cab, 3400,3500,4400, NHNA Only, No Longer Serviced, Start Year: 01/01/1967
	0R1101155	1	Top, Cab, 3400,3500,4400,4500, For Use L/Self Leveling Loaders, NHNA Only, No Longer Serviced, Start Year: 01/01/1967
	0R1100250	1	Cab Assy., Tractor, 3400,3500, For Use W/Self Leveling Loaders, NHNA Only, No Longer Serviced, Start Year: 01/01/1967
	0R1101250	1	Top, Cab, 3400,3500, For Use W/Self Leveling Loaders, NHNA Only, No Longer Serviced, Start Year: 01/01/1967
	0R1102155	1	Curtain Assy., Cab Rear, (Use W/PN 0RI-10-0-250 & 251), 3400,3500,4400,4500, NHNA Only, No Longer Serviced, Start Year: 01/01/1967

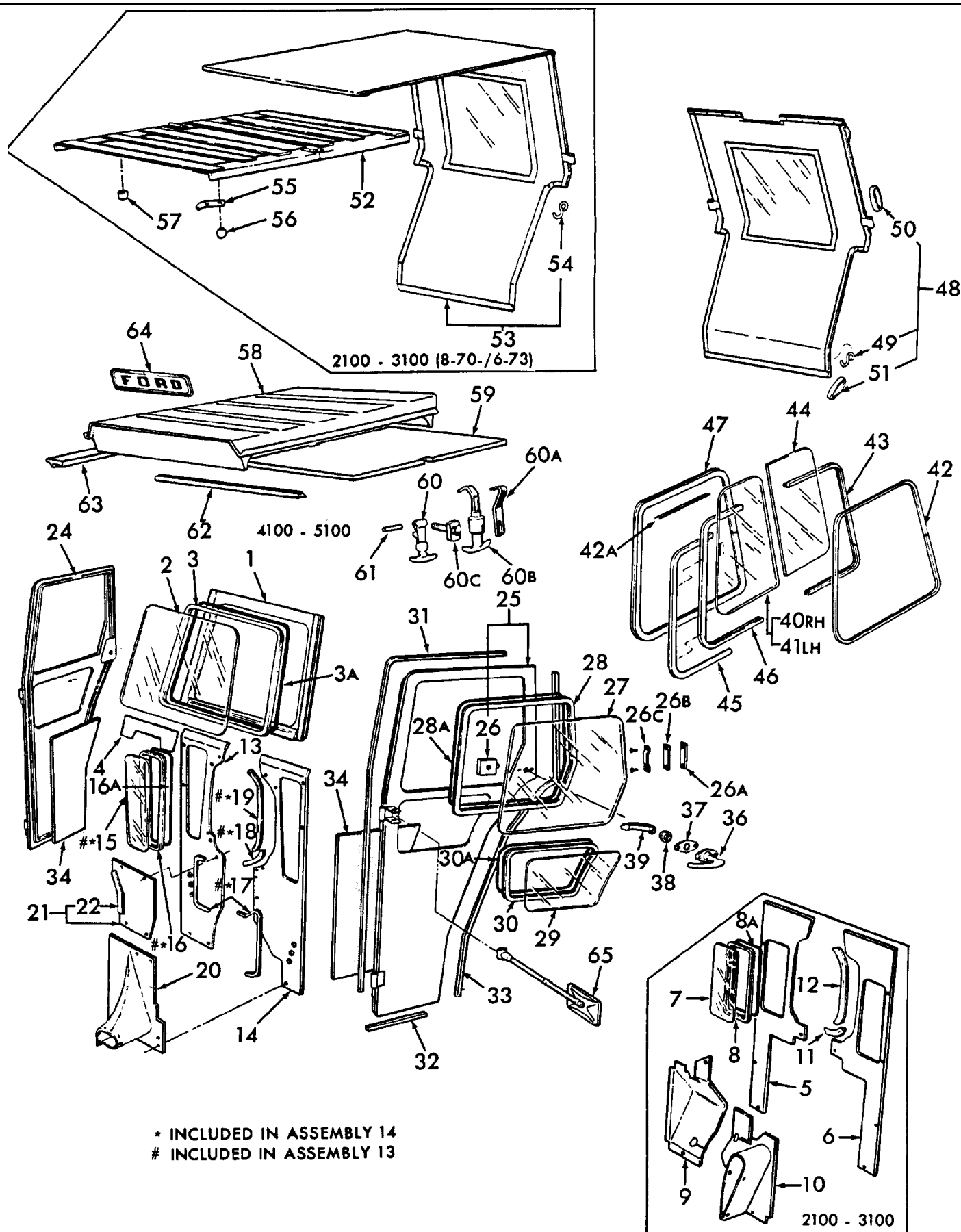

3000-SERIES 3 CYL TRACTOR (1/65-12/74)

15B03 TRACTOR CAB ASSY FOR SAFETY FRAME, STANDARD - 2000,3000,4100,5100,7100 (U.K., EIRE, & SCANDINAVIA)

Ref	Part Number	Qty	Description
1	D0NN94030N18D	1	Frame Assy., Cab Windshield, 2000-3000, NH-E Only, No Longer Serviced, Start Year: 08/01/1970
1	D0NN94030N18B	1	Frame Assy., Cab Windshield, 4100-5100-7100, NH-E Only, No Longer Serviced, Years: 08/01/1970-02/28/1973
1	D1NN94030N18A	1	Frame Assy., Cab Windshield, 4100, NH-E Only, No Longer Serviced, Start Year: 03/01/1973
1	D1NN94030N18B	1	Frame Assy., Cab Windshield, 5100-7100, NH-E Only, No Longer Serviced, Start Year: 03/01/1973
2	D0NN9403102A	1	Glass, Windshield, 2000-3000, NH-E Only, Start Year: 08/01/1970
2	D0NN9403102B	1	Glass, Windshield, 4100-5100-7100, NH-E Only, Years: 08/01/1970-02/28/1973
2	D1NN9403102A	1	Glass, Cab Windshield, 4100, NH-E Only, Start Year: 03/01/1973
2	D1NN9403102B	1	Glass, Cab Windshield, 5100-7100, NH-E Only, Start Year: 03/01/1973
3	D0NN94501N67B	1	Moulding, Windshield Glass, 2921.0mm, 2000-3000, NH-E Only, Order & Cut to Desired Length, Start Year: 08/01/1970
3	D0NN94501N67B	1	Moulding, Windshield Glass, 113.25" (3028.95mm), 4100-5100-7100, NH-E Only, Years: 08/01/1970-02/28/1973
3	D1NN94501N67B	1	Moulding, Windshield Glass, 118.25" (3003.6mm), 4100-5100-7100, NH-E Only, Start Year: 03/01/1973
3A	D1NN94504N43B	1	Strip, Windshield Moulding Seal, 118.75" (3016.3mm), NH-E Only, Start Year: 03/01/1973
3A	D3NN94506N75A	2	Clip, Windshield Glass Retaining, 2000-3000, NH-E Only, Start Year: 08/01/1970
3A	D3NN94506N75A	2	Clip, Windshield Glass Retaining, Service Only, 4100-5100-7100, NH-E Only, Years: 08/01/1970-02/28/1970
4	D0NN94502N94A	1	Seal, Cab Windshield, 2000-3000, NH-E Only, Start Year: 08/01/1970
4	D0NN94502N94B	1	Seal, Cab Windshield, 4100, NH-E Only, Years: 08/01/1970-02/28/1973
4	D0NN94502N94B	1	Seal, Cab Windshield, 5100-7100, NH-E Only, No Longer Serviced, Years: 08/01/1970-02/28/1973
4	D3NN94502N94B	1	Seal, Cab Windshield, 4100, NH-E Only, No Longer Serviced, Start Year: 03/01/1973
4	D3NN94502N94A	1	Seal, Cab Windshield, 5100-7100, NH-E Only, No Longer Serviced, Start Year: 03/01/1973
	80664	4	Washer, 5/16", Start Year: 08/01/1970
	34976S7	2	Nut, Lock, G5, 5/16"-18, Start Year: 08/01/1970
		2	Screw, Pan Hd, G5, 5/16"-18 x 3/4", NH-E Only, Start Year: 08/01/1970
	80701	2	Washer, 1/4", Start Year: 08/01/1970
	7770	2	Nut, Hex, 1/4"-20, Start Year: 08/01/1970
	57453S36	2	Screw, Pan Hd, G5, 1/4"-20 x 1-1/4", Years: 08/01/1970-02/28/1973
		2	Screw, Pan Hd, G5, 1/4"-20 x 1-1/2", Windshield to Front Panel, 4100-5100-7100, NH-E Only, No Longer Serviced, Start Year: 03/01/1973
	9849109	2	O-Ring, .250" ID x .070" Thk, Use W/# 57453-S36, Screw, Start Year: 08/01/1970
5	D0NN94500N76A	1	Panel, Cab Front, R.H., 2000-3000, NH-E Only, Start Year: 08/01/1970
6	D0NN94500N77A	1	Panel, Cab Front, L.H., 2000-3000, NH-E Only, Start Year: 08/01/1970
7	PL	2	Glass, Cab Front, 2000-3000, Order (1) P/N D1NN-94500N70-B(81827479), (1) P/N D1NN94501N67-B(81830049), Moulding & (1) P/N D1NN-94504N43-B(81830053), Strip 37-1/2" Lg., NHNA Only, Years: 08/01/1970-01/31/1973
7	D1NN94500N70B	2	Glass, Cab Front, 2000-3000, NH-E Only, No Longer Serviced, Start Year: 02/01/1973
8	D0NN94501N36A	2	Moulding, Front Panel Window, 2000-3000, NH-E Only, Years: 08/01/1970-01/31/1973
8	D1NN94501N67B	2	Moulding, Front Panel, Window, 37" (939.8mm), 2000-3000, Order P/N D1NN-94501N67-B(81830049) & Cut to Desired Length, NH-E Only, Start Year: 02/01/1973

3000-SERIES 3 CYL TRACTOR (1/65-12/74)

15B03 TRACTOR CAB ASSY FOR SAFETY FRAME, STANDARD - 2000,3000,4100,5100,7100 (U.K., EIRE, & SCANDINAVIA)

Ref	Part Number	Qty	Description
8A	D1NN94504N43B	2	Strip, Cab Front Panel Window Seal, 37-1/2" (952.5mm), 2000-3000, Order P/N D1NN-94504N43-B(81830053) & Cut to Desired Length, NH-E Only, Start Year: 02/01/1973
9	PL	1	Boot, Drag Link to Panel, RH, 2100-3100, NHNA Only, Start Year: 08/01/1970
9	D0NN94502N87AY	1	Boot, Drag Link to Panel, RH, 2120-3120, NH-E Only, Start Year: 08/01/1970
10	PL	1	Boot, Drag Link to Panel, LH, 2100-3100, NHNA Only, No Longer Serviced, Start Year: 08/01/1970
10	D0NN94502N89AY	1	Boot Assy., Drag Link to Panel, LH, 2120-3120, NH-E Only, Start Year: 08/01/1970
11	D0NN94503N17A	2	Moulding, Front Panel to Tank, Lower, 2000-3000, NH-E Only, No Longer Serviced, Start Year: 08/01/1970
12	D0NN94503N17A	2	Moulding, Front Panel to Tank, Upper, 20.56" Lg., 2000-3000, NH-E Only, No Longer Serviced, Start Year: 08/01/1970
		AR	Washer, Finishing, CSK, #6, 2000-3000, NH-E Only, No Longer Serviced, Start Year: 08/01/1970
		AR	Rivet, Oval Hd., 1/8" x 19/64", 2000-3000, NH-E Only, No Longer Serviced, Start Year: 08/01/1970
		AR	Clinch, Stud, 2000-3000, NH-E Only, No Longer Serviced, Start Year: 08/01/1970
	42717S36	AR	Screw, HH, W/Washer, #10-32 x 1/2", 2000-3000, Start Year: 08/01/1970
13	C9NN94500N74B	1	Panel Assy., Cab Front, RH, 4100, Includes: Ref. 15, NH-E Only, No Longer Serviced, Years: 08/01/1970-02/28/1973
13	C9NN94500N74A	1	Panel Assy., Cab Front, RH, 5100-7100, Includes: Ref. 15, NH-E Only, No Longer Serviced, Years: 08/01/1970-02/28/1973
13	D1NN94500N74D	1	Panel Assy., Cab Front, RH, 4100, Includes: Ref. 15, NH-E Only, Start Year: 03/01/1973
13	D1NN94500N74E	1	Panel Assy., Cab Front, RH, 5100-7100, Includes: Ref. 15, NH-E Only, Start Year: 03/01/1973
14	C9NN94500N75B	1	Panel Assy., Cab Front, LH, 4100, Includes: Ref. 15, NH-E Only, No Longer Serviced, Years: 08/01/1970-02/28/1973
14	C9NN94500N75A	1	Panel Assy., Cab Front, LH, 5100-7100, Includes: Ref. 15, NH-E Only, Years: 08/01/1970-02/28/1973
14	D1NN94500N75D	1	Panel Assy., Cab Front, LH, 4100, Includes: Ref. 15, NH-E Only, No Longer Serviced, Start Year: 03/01/1973
14	D1NN94500N75E	1	Panel Assy., Cab Front, LH, 5100-7100, Includes: Ref. 15, NH-E Only, No Longer Serviced, Start Year: 03/01/1973
15	D1NN94504N30A	2	Glass, Cab Front Panel, 4100-5100-7100, NH-E Only, Start Year: 03/01/1973
16	D0NN94501N67B	2	Moulding, Cab Front Panel Window, 4100-5100-7100, NH-E Only, Years: 08/01/1970-02/28/1973
16	D1NN94501N67B	2	30 Moulding, Front Panel Window, 42.5" (1073.2mm), 4100-5100-7100, NH-E Only, Order & Cut to Desired Length, Start Year: 03/01/1973
16A	D1NN94504N43B	2	Strip, 30, Front Panel Window Seal, 42.75" (1085.85mm), 4100-5100-7100, NH-E Only, Order & Cut to Desired Length, Start Year: 03/01/1973
17	D0NN94503N05A	AR	Moulding, Front Panel, 15", Cut to Length, 4100-5100-7100, NH-E Only, No Longer Serviced, Years: 08/01/1970-02/28/1973
		AR	Washer, Finishing, CSK, #6, 4100-5100-7100, NH-E Only, No Longer Serviced, Start Year: 08/01/1970
	NLS	AR	Rivet, Oval hd., 1/8", 4100-5100-7100 {378527}, Start Year: 08/01/1970
18	D0NN94503N17A	2	Moulding, Front Panel to Tank, Lower, 4100-5100-7100, NH-E Only, No Longer Serviced, Start Year: 08/01/1970
19	D0NN94503N17A	2	Moulding, Front Panel to Tank, Upper, 20-56" Lg., Cut to Length, 4100, NH-E Only, No Longer Serviced, Start Year: 08/01/1970
20	D0NN94500N67A	1	Boot, Drag Link to Panel, 4100-5100-7100, NH-E Only, No Longer Serviced, Start Year: 08/01/1970

3000-SERIES 3 CYL TRACTOR (1/65-12/74)

15B03 TRACTOR CAB ASSY FOR SAFETY FRAME, STANDARD - 2000,3000,4100,5100,7100 (U.K., EIRE, & SCANDINAVIA)

Ref	Part Number	Qty	Description
	80701	4	Washer, 1/4", 4100-5100-7100, Start Year: 08/01/1970
	7770	2	Nut, Hex, 1/4"-20, 4100-5100-7100, Start Year: 08/01/1970
	304624S36	2	Screw, Cap, HH, G5, 1/4"-20 x 1/2", 4100-5100-7100, Start Year: 08/01/1970
	42717S36	2	Screw, HH, W/Washer, #10-32 x 1/2", 4100-5100-7100, Start Year: 08/01/1970
21	NLS	1	Cover Assy., Front Panel, RH, 4100 {C7NN94500N68A}, Years: 08/01/1970-02/28/1973
21	C9NN94500N68A	1	Cover Assy., Front Panel, RH, 5100-7100, NH-E Only, Years: 08/01/1970-02/28/1973
	80701	8	Washer, 1/4", 4100-5100-7100, Start Year: 08/01/1970
	7770	2	Nut, Hex, 1/4"-20, 4100-5100-7100, Start Year: 08/01/1970
	304624S36	5	Screw, Cap, HH, G5, 1/4"-20 x 1/2", 4100-5100-7100, Start Year: 08/01/1970
22	D0NN94503N17A	AR	Moulding, Panel Cover Front, 4100-5100-7100, NH-E Only, No Longer Serviced, Start Year: 08/01/1970
		AR	Washer, Finishing, CSK, #6, 4100-5100-7100, NH-E Only, No Longer Serviced, Start Year: 08/01/1970
	NLS	AR	Rivet, Oval Hd., Moulding, 1/8" x 25/64", 4100-5100-7100 {376807S}, Start Year: 08/01/1970
	NLS	AR	Rivet, Oval Hd., Moulding, 1/8" x 19/64", 4100-5100-7100 {378527S}, Start Year: 08/01/1970
24	D0NN94501N11A	1	Panel & Frame Assy., Cab Door, RH, 2000-3000, Includes: Ref. 26, NH-E Only, No Longer Serviced, Start Year: 08/01/1970
24	D2NN94501N11A	1	Panel & Frame Assy., Cab Door, RH, 4100-5100-7100, Includes: Ref. 26, NH-E Only, No Longer Serviced, Start Year: 08/01/1970
25	D1NN94501N00B	1	Panel & Frame Assy., Cab Door, LH, 2000-3000, Includes: Ref. 26, NH-E Only, Start Year: 08/01/1970
25	D2NN94501N12A	1	Panel & Frame Assy., Cab Door, LH, 4100-5100-7100, Includes: Ref. 26, NH-E Only, No Longer Serviced, Start Year: 08/01/1970
26	C9NN94501N20A	2	Lock Assy., Cab Door, NH-E Only, Start Year: 08/01/1970
26A	D1NN94505N52A	2	Plate, Cab Door Lock, W/Two 1/2"-20 Tread Holes, NH-E Only, No Longer Serviced, Start Year: 08/01/1970
26B	D1NN94505N51A	2	Spacer, Cab Door Lock, NH-E Only, No Longer Serviced, Start Year: 08/01/1970
26C	D1NN94505N50A	2	Plate, Cab Door Locking Catch, No Longer Serviced, Start Year: 08/01/1970
26C	57453S36	4	Screw, Pan Hd, G5, 1/4"-20 x 1-1/4", Start Year: 08/01/1970
27	D1NN94501N00B	2	Glass, Cab Door, Upper, 2000-3000, NH-E Only, Start Year: 08/01/1970
27	D1NN94501N00A	2	Glass, Cab Door, Upper, 4100-5100-7100, NH-E Only, Start Year: 08/01/1970
28	D0NN94501N67B	2	Moulding, Cab Door Window, Upper, 2000-3000, NH-E Only, Order & Cut to Desired Length, Years: 08/01/1970-02/28/1973
28	D0NN94501N67B	2	Moulding, Cab Door Window, Upper, NH-E Only, Order & Cut to Desired Length, Years: 08/01/1970-02/28/1973
28	D1NN94501N67B	2	Moulding, Cab Door Window, Upper, NH-E Only, Order & Cut to Desired Length, Start Year: 03/01/1973
28A	D1NN94504N43B	2	Strip, Window Upper Seal, 89.5" (2273.3mm), NH-E Only, Order & Cut to Desired Length, Start Year: 03/01/1973
28A	D3NN94506N75A	8	Clip, Cab Door Upper Glass Retaining, Service Only, NH-E Only, Years: 08/01/1970-02/28/1973
29	C9NN94501N13A	2	Glass, Cab Door, Lower, Except Scandinavia, NH-E Only, No Longer Serviced, Years: 08/01/1970-07/31/1971
29	C9NN94501N13A	2	Glass, Cab Door, Lower, Scandinavia, NH-E Only, No Longer Serviced, Years: 08/01/1970-02/28/1973
29	D1NN94501N13A	2	Glass, Cab Door, Lower, Except Scandinavia, NH-E Only, Start Year: 08/01/1971
29	D1NN94501N13A	2	Glass, Cab Door, Lower, Scandinavia, NH-E Only, Start Year: 03/01/1973
30	D0NN94501N67B	2	Moulding, Door Window, Lower, NH-E Only, Years: 08/01/1970-02/28/1973

3000-SERIES 3 CYL TRACTOR (1/65-12/74)			
15B03 TRACTOR CAB ASSY FOR SAFETY FRAME, STANDARD - 2000,3000,4100,5100,7100 (U.K., EIRE, & SCANDINAVIA)			
Ref	Part Number	Qty	Description
30	D1NN94501N67B	2	Moulding, Door Window, Lower, 41" (1041.4mm), NH-E Only, Order & Cut to Desired Length, Start Year: 03/01/1973
30A	D1NN94504N43B	2	Strip, Door Lower Window Seal, 41-1/2" (1054.1mm), NH-E Only, Order & Cut to Desired Length, Start Year: 03/01/1973
31	D0NN94501N37A	2	Strip, Door Sealer, Front, 81.40" (206.76cm), Replaces C9NN94501N37A, NH-E Only, No Longer Serviced, Start Year: 08/01/1970
32	D0NN94501N37A	2	Strip, Door Sealer, Lower, 11.00" (27.94cm), 2000-3000, NH-E Only, Order & Cut to Desired Length, No Longer Serviced, Start Year: 08/01/1970
32	D0NN94501N37A	2	Strip, Door Sealer, Lower, 9.80" (24.89cm), 4100-5100-7100, NH-E Only, Order & Cut to Desired Length, No Longer Serviced, Start Year: 08/01/1970
33	D0NN94501N37A	2	Strip, Door Sealer, Rear, 65.80" (167.13cm), 2000-3000, NH-E Only, Order & Cut to Desired Length, No Longer Serviced, Start Year: 08/01/1970
33	D0NN94501N37A	2	Strip, Door Sealer, Rear, 66.5" (168.41cm), 4100-5100-7100, NH-E Only, Order & Cut to Desired Length, No Longer Serviced, Start Year: 08/01/1970
34	D2NN94502N58C	2	Panel, Cab Door Damping, RH & LH, Replaces D0NN94502N58B & D0NN94502N59B, 2000-3000, NH-E Only, Start Year: 08/01/1970
34	D2NN94502N58D	2	Panel, Cab Door Damping, RH & LH, 4100-5100-7100, Start Year: 08/01/1970
36	C9NN94501N22A	2	Handle Assy., Cab Door, Outer, No Longer Serviced (NHNA), Start Year: 08/01/1970
36		4	Screw, Self-Tapping, Oval Hd, #8-18 x 5/8", NH-E Only, Start Year: 08/01/1970
37	C9NN94501N14A	2	Gasket, Cab Door Handle, NH-E Only, No Longer Serviced, Start Year: 08/01/1970
38	C9NN94501N23A	2	Escutcheon Assy., Cab Door Handle, Start Year: 08/01/1970
39	C9NN94501N21A	2	Handle Assy.,Cab Door, Inner, Start Year: 08/01/1970
39		2	Pin, Straight, 1/8" x 9/16", Handle, NH-E Only, Start Year: 08/01/1970
40	D0NN94501N72B	1	Glass Assy., Cab Sliding Window, RH, 2000-3000, NH-E Only, No Longer Serviced, Start Year: 08/01/1970
40	D0NN94501N72A	1	Glass Assy., Cab Sliding Window, RH, 4100-5100-7100, NH-E Only, Start Year: 08/01/1970
41	D0NN94501N73B	1	Glass Assy., Cab Sliding Window, LH, 2000-3000, NH-E Only, No Longer Serviced, Start Year: 08/01/1970
41	D0NN94501N73A	1	Glass Assy., Cab Sliding Window, LH, 4100-5100-7100, NH-E Only, Start Year: 08/01/1970
42	D1NN94504N52A	2	Strip, Cab Side Window Glass Retaining, 88" (223.5cm), Cut to Length for 2100-3100, NH-E Only, Start Year: 08/01/1970
42A	D1NN94504N50A	2	Strip, Sliding Window Packing, 8" (203.2mm), No Longer Serviced, Start Year: 08/01/1970
43	D0NN94502N40B	2	Channel, Cab Sliding Window, 2000-3000, NH-E Only, No Longer Serviced, Start Year: 08/01/1970
43	D0NN94502N40A	2	Channel, Cab Sliding Window, 4100-5100-7100, NH-E Only, No Longer Serviced, Start Year: 08/01/1970
44	D0NN94501N75B	2	Glass, Cab Side Window, Rear, 2000-3000, NH-E Only, No Longer Serviced, Start Year: 08/01/1970
44	D0NN94501N75A	2	Glass, Cab Side Window, Rear, 4100-5100-7100, NH-E Only, Start Year: 08/01/1970
45	D0NN94502N42B	2	Strip, Side Fixed Window Glass Retaining, 43" (109.2cm), Cut to Length for 2100-3100, NH-E Only, Start Year: 08/01/1970
46	D0NN94501N74B	2	Channel, Cab Sliding Window Guide, 2000-3000, NH-E Only, No Longer Serviced, Start Year: 08/01/1970
46	D0NN94501N74A	2	Channel, Cab Sliding Window Guide, 4100-5100-7100, NH-E Only, No Longer Serviced, Start Year: 08/01/1970
47	D0NN94501N76A	2	Moulding, Cab Side Window, 88" (223.5cm), Cut to Length for 2100-3100, NH-E Only, Start Year: 08/01/1970

3000-SERIES 3 CYL TRACTOR (1/65-12/74)

15B03 TRACTOR CAB ASSY FOR SAFETY FRAME, STANDARD - 2000,3000,4100,5100,7100 (U.K., EIRE, & SCANDINAVIA)

Ref	Part Number	Qty	Description
48	D0NN94501N82B	1	Curtain Assy., Rear, 2100-3100, Includes: Ref. 49 thru 51, NH-E Only, No Longer Serviced, Years: 08/01/1970-06/30/1973
48	D1NN94501N82C	1	Curtain Assy., Cab, Rear, 2100-3100, Includes: Ref. 49 thru 51, NH-E Only, No Longer Serviced, Start Year: 07/01/1973
48	D0NN94501N82BY	1	Curtain Assy., Rear, 2120-3120, Includes: Ref. 49 thru 51, NH-E Only, No Longer Serviced, Years: 08/01/1970-06/30/1973
48	D1NN94501N82CY	1	Curtain Assy., Cab, Rear, 2120-3120, Includes: Ref. 49 thru 51, NH-E Only, Start Year: 07/01/1973
48	D1NN94501N82A	1	Curtain Assy., Rear, W/License Plate Bracket, 4100-5100-7100, Includes: Ref. 49 thru 51, NH-E Only, No Longer Serviced, Start Year: 08/01/1970
48	D1NN94501N82B	1	Curtain Assy., Rear, L/License Plate Bracket, 4100-5100-7100, Includes: Ref. 49 thru 51, NH-E Only, No Longer Serviced, Start Year: 08/01/1970
49	D0NN94501N80A	2	Hook, Rear Curtain, 2000-3000, NH-E Only, Start Year: 08/01/1970
49	D0NN94501N80A	4	Hook, Rear Curtain, 4100-5100-7100, NH-E Only, Start Year: 08/01/1970
50	D0NN94501N83A	2	Strap, Rear Curtain Hook Fixing, Upper, NH-E Only, Start Year: 08/01/1970
51	D0NN94501N84A	2	Strap, Rear Curtain Hook Fixing, Lower, NH-E Only, Start Year: 08/01/1970
51		2	Clinch, Eyelet, NH-E Only, No Longer Serviced, Start Year: 08/01/1970
51		2	Clinch, Stud, NH-E Only, No Longer Serviced, Start Year: 08/01/1970
51		2	Socket, Deluxe Cab, Scandinavia, 2100-3100, NH-E Only, No Longer Serviced, Start Year: 08/01/1970
52	D1NN94500N56C	1	Roof Assy., Cab, L/Insulation, 2000-3000, Includes: Parts Listed Below, NH-E Only, No Longer Serviced, Start Year: 08/01/1970
	PL	1	Bumper, Cab Roof, Scandinavia, 2100-3100, NHNA Only, Start Year: 08/01/1970
	PL	2	Sleeve, Lock Handle, Rubber, U.K.-Antwerp, 2000-3000, NHNA Only, No Longer Serviced, Start Year: 08/01/1970
	D2NN94500N62C	1	Insulation, Cab Roof, 2000-3000, NH-E Only, Start Year: 07/01/1973
	D0NN94503N16A	2	Moulding, Cab Roof to Frame Sides, 47.86" (12.14mm) Lg., 2000-3000, NH-E Only, No Longer Serviced, Start Year: 07/01/1973
53	NS	1	Curtain Assy., Roof & Rear, England-Ireland, 2100-3100, Includes: Ref. 54, NHNA Only, Years: 08/01/1970-06/30/1973
53	NS	1	Curtain Assy., Roof & Rear, 2120-3120, Includes: Ref. 54, NHNA Only, Start Year: 08/01/1970
54	D0NN94501N80A	2	Hook, Rear Curtain, 2000-3000, NH-E Only, Start Year: 08/01/1970
55	D0NN94502N03A	2	Clamp, Rod Assy., Front, 2000-3000, NH-E Only, No Longer Serviced, Start Year: 08/01/1970
		2	Washer, .28 ID x .75 OD x .12 Thk, 2000-3000, NH-E Only, No Longer Serviced, Start Year: 08/01/1970
	80701	2	Washer, 1/4", 2000-3000, Start Year: 08/01/1970
	86627130	2	Nut, Wing, 1/4"-20, 2000-3000, Start Year: 08/01/1970
	9707580	2	Screw, Cap, HH, G5, 1/4"-20 x 3/4", 2000-3000, Start Year: 08/01/1970
56	D0NN94502N01A	2	Knob, Roof Vent Assy., 2000-3000, NH-E Only, No Longer Serviced, Start Year: 08/01/1970
	9672521	2	Washer, Lock, Ext T, #10, 2000-3000, Start Year: 08/01/1970
	86511920	2	Screw, Pan Hd, #10-24 x 1/2", 2000-3000, Start Year: 08/01/1970
57	D0NN94503N15A	2	Stop, Roof Front, Scandinavia, 2100-3100, NH-E Only, No Longer Serviced, Start Year: 08/01/1970
		2	Washer, Finishing, CSK, #6, Scandinavia, 2100-3100, NH-E Only, No Longer Serviced, Start Year: 08/01/1970

3000-SERIES 3 CYL TRACTOR (1/65-12/74)

15B03 TRACTOR CAB ASSY FOR SAFETY FRAME, STANDARD - 2000,3000,4100,5100,7100 (U.K., EIRE, & SCANDINAVIA)

Ref	Part Number	Qty	Description
	NLS	2	Rivet, Oval Hd., 1/8" x 25/64", Scandinavia, 2100-3100 {117326ES}, Start Year: 08/01/1970
58	D2NN94503N69A	1	Roof Assy., L/License Plate Bracket, 4100-5100-7100, NH-E Only, No Longer Serviced, Years: 08/01/1970-10/31/1972
58	D2NN94500N56B	1	Roof Assy., 4100-5100-7100, NH-E Only, No Longer Serviced, Start Year: 08/01/1970
59	C9NN94500N62ARR	1	Insulator, Cab Roof, Rear, 4100-5100-7100, NH-E Only, No Longer Serviced, (1) C9NN-94500N62-ARR & (1) AFRT Replace C9NN-94500N62-A, Years: 08/01/1970-10/31/1972
59	NLS	1	Insulator, Cab Roof, Front, 4100-5100-7100 (C9NN94500N62AFRT), NH-E Only, (1) C9NN-94500N62-ARR & (1) AFRT Replace C9NN-94500N62-A, Years: 08/01/1970-10/31/1972
59	D2NN94500N62B	1	Insulation, Roof, 4100-5100-7100, NH-E Only, No Longer Serviced, Start Year: 11/01/1972
60	D1NN94503N69A	2	Fastener, Roof, 4100-5100-7100, NH-E Only, No Longer Serviced, Years: 08/01/1970-10/31/1972
60A	D2NN94503N69A	2	Fastener, Roof, 4100-5100-7100, Not Replaced, NH-E Only, Start Year: 11/01/1972
60A	D2NN94503N69A	2	Fastener, Roof, Except Finland, 2000-3000, NH-E Only, No Longer Serviced, Start Year: 07/01/1973
	80664	4	Washer, 5/16", Start Year: 11/01/1972
	34976S7	2	Nut, Lock, G5, 5/16"-18, Start Year: 11/01/1972
	86505972	2	Screw, Cap, HH, G5, 5/16"-18 x 2-1/4", Modles 4100-5100-7100, Start Year: 11/01/1972
	86505972	2	Screw, Cap, HH, G5, 5/16"-18 x 2-1/4", Except Finland, Model 2000-3000, Start Year: 07/01/1973
61	E2828AA4	2	Pin, Fastener, 4100-5100-7100, NH-E Only, Years: 08/01/1970-10/31/1972
62	D0NN94503N17A	2	Moulding, Cab Roof to Front Bracket, 4100-5100-7100, NH-E Only, No Longer Serviced, Start Year: 08/01/1970
	80701	2	Washer, 1/4", 4100-5100, Start Year: 08/01/1970
	7770	2	Nut, 1/4"-20, 4100-5100, Start Year: 08/01/1970
	9707580	2	Screw, Cap, HH, G5, 1/4"-20 x 3/4", 4100-5100, Start Year: 08/01/1970
63	D0NN94503N16A	2	Moulding, Roof to Frame Side, Note: On Cab used 11-72/ a notch must be cut in Moulding for Roof Fastener clearance, 4100-5100-7100, NH-E Only, No Longer Serviced, Start Year: 08/01/1970
64	C7NN8N000C	1	Decal, Ford, Red Block Letters, 4-1/4 x 24-3/4, 4100-5100, Start Year: 08/01/1970
64	C7NN8N000C	1	Decal, Ford, Red Block Letters, 4-1/4 x 24-3/4, 2000-3000, Start Year: 07/01/1973
65	D1NN17N677A	AR	Mirror & Arm Assy., Rear View, NH-E Only, No Longer Serviced, Start Year: 08/01/1970
	D2NN17N697A	1	Plate, Rear View Outside Mirror Clamp, W/Semi Cab, Norway, NH-E Only, No Longer Serviced, Start Year: 01/01/1973
65	D1NN17N677A	AR	Mirror & Arm Assy., Rear View, 2000-3000, NH-E Only, No Longer Serviced, Start Year: 08/01/1970
65	D1NN17N677A	AR	Mirror & Arm Assy., Rear View, 4100-5100-7100, NH-E Only, No Longer Serviced, Years: 08/01/1970-12/31/1973
65	CFPN17N679B	AR	Mirror & Arm Assy., Rear View, 4100-5100-7100, NH-E Only, No Longer Serviced, Start Year: 01/01/1974
	D2NN17N697A	1	Plate, Rear View Outside Mirror Clamp, W/Semi Cab, Norway, NH-E Only, Start Year: 01/01/1973

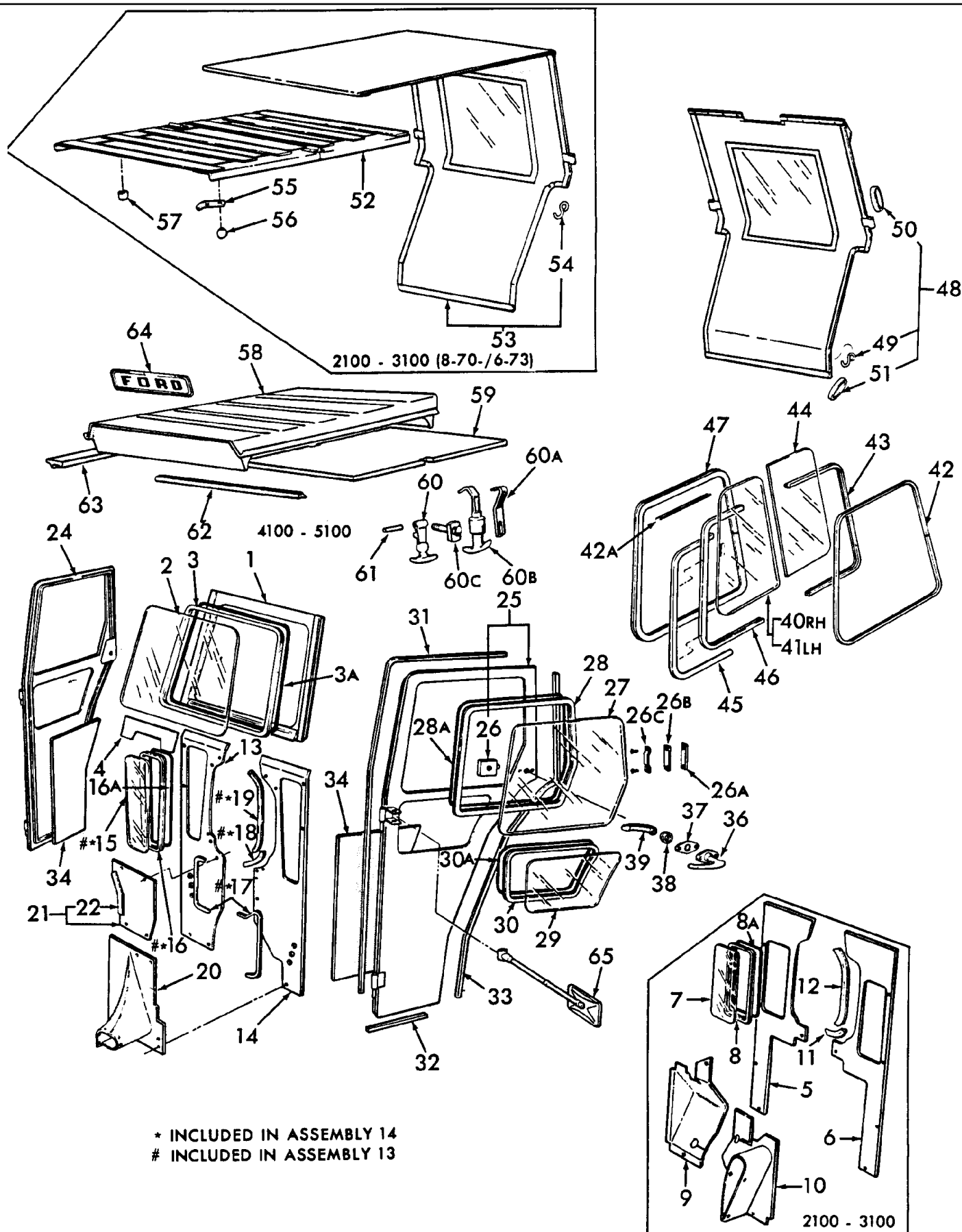

3000-SERIES 3 CYL TRACTOR (1/65-12/74)

15B03[A] TRACTOR CAB ASSEMBLY FOR SAFETY FRAME, DELUXE - 2000, 3000 (U.K., EIRE, & SCANDINAVIA)

Ref	Part Number	Qty	Description
1	D0NN94030N18D	1	Frame Assy., Cab Windshield, 2000-3000, NH-E Only, No Longer Serviced, Start Year: 08/01/1970
2	D0NN9403102A	1	Glass, Windshield, 2000-3000, NH-E Only, Start Year: 08/01/1970
3	D0NN94501N67B	1	Moulding, Windshield Glass, 2921.0mm, 2000-3000, NH-E Only, Order & Cut to Desired Length, Start Year: 08/01/1970
3A	D1NN94504N43B	1	Strip, Windshield Moulding Seal, 118.75" (3016.3mm), NH-E Only, Start Year: 03/01/1973
	D3NN94506N75A	2	Clip, Windshield Glass Retaining, 2000-3000, NH-E Only, Start Year: 08/01/1970
4	D0NN94502N94A	1	Seal, Cab Windshield, 2000-3000, NH-E Only, Start Year: 08/01/1970
	80664	4	Washer, 5/16", Start Year: 08/01/1970
	34976S7	2	Nut, Lock, G5, 5/16"-18, Start Year: 08/01/1970
		2	Screw, Pan Hd, G5, 5/16"-18 x 3/4", NH-E Only, Start Year: 08/01/1970
	80701	2	Washer, 1/4", Start Year: 08/01/1970
	7770	2	Nut, Hex, 1/4"-20, Start Year: 08/01/1970
	57453S36	2	Screw, Pan Hd, G5, 1/4"-20 x 1-1/4", Years: 08/01/1970-02/28/1973
	9849109	2	O-Ring, .250" ID x .070" Thk, Use W/# 57453-S36 Screw, Start Year: 08/01/1970
5	D0NN94500N76A	1	Panel, Cab Front, RH, 2000-3000, NH-E Only, Start Year: 08/01/1970
6	D0NN94500N77A	1	Panel, Cab Front, LH, 2000-3000, NH-E Only, Start Year: 08/01/1970
7	PL	2	Glass, Cab Front, 2000-3000, Order (1) P/N D1NN-94500N70-B(81827479), (1) P/N D1NN94501N67-B(81830049), Moulding & (1) P/N D1NN-94504N43-B(81830053), Strip 37-1/2" Lg., NHNA Only, Years: 08/01/1970-01/31/1973
7	D1NN94500N70B	2	Glass, Cab Front, 2000-3000, NH-E Only, No Longer Serviced, Start Year: 02/01/1973
8	D0NN94501N36A	2	Moulding, Front Panel Window, 2000-3000, NH-E Only, Years: 08/01/1970-01/31/1973
8	D1NN94501N67B	2	Moulding, Front Panel, Window, 37" (939.8mm), 2000-3000, NH-E Only, Order & Cut to Desired Length, Start Year: 02/01/1973
8A	D1NN94504N43B	2	Strip, Cab Front Panel Window Seal, 37-1/2" (952.5mm), 2000-3000, NH-E Only, Order & Cut to Desired Length, Start Year: 02/01/1973
9	PL	1	Boot, Drag Link to Panel, RH, 2100-3100, NHNA Only, No Longer Serviced, Start Year: 08/01/1970
9	D0NN94502N87AY	1	Boot, Drag Link to Panel, RH, 2120-3120, NH-E Only, Start Year: 08/01/1970
10	PL	1	Boot, Drag Link to Panel, LH, 2100-3100, NHNA Only, No Longer Serviced, Start Year: 08/01/1970
10	D0NN94502N89AY	1	Boot Assy., Drag Link to Panel, LH, 2120-3120, NH-E Only, Start Year: 08/01/1970
11	D0NN94503N17A	2	Moulding, Front Panel to Tank, Lower, 2000-3000, NH-E Only, No Longer Serviced, Start Year: 08/01/1970
12	D0NN94503N17A	2	Moulding, Front Panel to Tank, Upper, 20.56" Lg., 2000-3000, NH-E Only, No Longer Serviced, Start Year: 08/01/1970
		AR	Washer, Finishing, CSK, #6, 2000-3000, NH-E Only, No Longer Serviced, Start Year: 08/01/1970
		AR	Rivet, Oval Hd., 1/8" x 19/64", 2000-3000, NH-E Only, No Longer Serviced, Start Year: 08/01/1970
		AR	Clinch, Stud, 2000-3000, NH-E Only, No Longer Serviced, Start Year: 08/01/1970
	42717S36	AR	Screw, HH, W/Washer, #10-32 x 1/2", 2000-3000, Start Year: 08/01/1970
24	D0NN94501N11A	1	Panel & Frame Assy., Cab Door, RH, 2000-3000, Includes: Ref. 26, NH-E Only, No Longer Serviced, Start Year: 08/01/1970
25	D0NN94501N12B	1	Panel & Frame Assy., Cab Door, LH, 2000-3000, Includes: Ref. 26, NH-E Only, No Longer Serviced, Start Year: 08/01/1970
26	C9NN94501N20A	2	Lock Assy., Cab Door, NH-E Only, Start Year: 08/01/1970

Ref. 13-22, 58, 59, 60, and 61-63 are listed for Standard Model # 4100, 5100, & 7100 only.

3000-SERIES 3 CYL TRACTOR (1/65-12/74)

15B03[A] TRACTOR CAB ASSEMBLY FOR SAFETY FRAME, DELUXE - 2000, 3000 (U.K., EIRE, & SCANDINAVIA)

Ref	Part Number	Qty	Description
26A	D1NN94505N52A	2	Plate, Cab Door Lock, Includes: (2) 1/2"-20 Tread Holes, NH-E Only, No Longer Serviced, Start Year: 08/01/1970
26B	D1NN94505N51A	2	Spacer, Cab Door Lock, NH-E Only, No Longer Serviced, Start Year: 08/01/1970
26C	D1NN94505N50A	2	Plate, Cab Door Locking Catch, No Longer Serviced, Start Year: 08/01/1970
26C	57453S36	4	Screw, Pan Hd, G5, 1/4"-20 x 1-1/4", Start Year: 08/01/1970
27	D1NN94501N00B	2	Glass, Cab Door, Upper, 2000-3000, NH-E Only, Start Year: 08/01/1970
27	D0NN94501N67B	2	Moulding, Cab Door Window, Upper, 2000-3000, NH-E Only, Order & Cut to Desired Length, Years: 08/01/1970-02/28/1973
28	D0NN94501N67B	2	Moulding, Cab Door Window, Upper, NH-E Only, Years: 08/01/1970-02/28/1973
28	D1NN94501N67B	2	Moulding, Cab Door Window, Upper, NH-E Only, Start Year: 03/01/1973
28A	D1NN94504N43B	2	Strip, Window Upper Seal, 89.5" (2273.3mm), NH-E Only, Order & Cut to Desired Length, Start Year: 03/01/1973
28A	D3NN94506N75A	8	Clip, Cab Door Upper Glass Retaining, Service Only, NH-E Only, Years: 08/01/1970-02/28/1973
29	C9NN94501N13A	2	Glass, Cab Door, Lower, Except Scandinavia, NH-E Only, No Longer Serviced, Years: 08/01/1970-07/31/1971
29	C9NN94501N13A	2	Glass, Cab Door, Lower, Scandinavia, NH-E Only, No Longer Serviced, Years: 08/01/1970-02/28/1973
29	D1NN94501N13A	2	Glass, Cab Door, Lower, Except Scandinavia, NH-E Only, Start Year: 08/01/1971
29	D1NN94501N13A	2	Glass, Cab Door, Lower, Scandinavia, NH-E Only, Start Year: 03/01/1973
30	D0NN94501N67B	2	Moulding, Door Window, Lower, NH-E Only, Years: 08/01/1970-02/28/1973
30	D1NN94501N67B	2	Moulding, Door Window, Lower, 41" (1041.4mm), NH-E Only, Order & Cut to Desired Length, Start Year: 03/01/1973
30A	D1NN94504N43B	2	Strip, Door Lower Window Seal, 41-1/2" (1054.1mm), NH-E Only, Order & Cut to Desired Length, Start Year: 03/01/1973
31	D0NN94501N37A	2	Strip, Door Sealer, Front, 81.40" (206.76cm), Replaces C9NN94501N37A, NH-E Only, No Longer Serviced, Start Year: 08/01/1970
32	D0NN94501N37A	2	Strip, Door Sealer, Lower, 11.00" (27.94cm), 2000-3000, NH-E Only, Order & Cut to Desired Length, No Longer Serviced, Start Year: 08/01/1970
33	D0NN94501N37A	2	Strip, Door Sealer, Rear, 65.80" (167.13cm), 2000-3000, NH-E Only, Order & Cut to Desired Length, No Longer Serviced, Start Year: 08/01/1970
34	D2NN94502N58C	2	Panel, Cab Door Damping, RH & LH, Replaces D0NN94502N58B & D0NN94502N59B, 2000-3000, NH-E Only, Start Year: 08/01/1970
36	C9NN94501N22A	2	Handle Assy., Cab Door, Outer, No Longer Serviced (NHNA), Start Year: 08/01/1970
		4	Screw, Self-Tapping, Oval Hd, #8-18 x 5/8", NH-E Only, Start Year: 08/01/1970
37	C9NN94501N14A	2	Gasket, Cab Door Handle, NH-E Only, No Longer Serviced, Start Year: 08/01/1970
38	C9NN94501N23A	2	Escutcheon Assy., Cab Door Handle, Start Year: 08/01/1970
39	C9NN94501N21A	2	Handle Assy., Cab Door, Inner, Start Year: 08/01/1970
39		2	Pin, Straight, 1/8" x 9/16", Handle, NH-E Only, Start Year: 08/01/1970
40	D0NN94501N72B	1	Glass Assy., Cab Sliding Window, RH, 2000-3000, NH-E Only, No Longer Serviced, Start Year: 08/01/1970
41	D0NN94501N73B	1	Glass Assy., Cab Sliding Window, LH, 2000-3000, NH-E Only, No Longer Serviced, Start Year: 08/01/1970
42	D1NN94504N52A	2	Strip, Cab Side Window Glass Retaining, 88" (223.5cm), Cut to Length for 2100-3100, NH-E Only, Start Year: 08/01/1970

Ref. 13-22, 58, 59, 60, and 61-63 are listed for Standard Model # 4100, 5100, & 7100 only.

3000-SERIES 3 CYL TRACTOR (1/65-12/74)

15B03[A] TRACTOR CAB ASSEMBLY FOR SAFETY FRAME, DELUXE - 2000, 3000 (U.K., EIRE, & SCANDINAVIA)

Ref	Part Number	Qty	Description
42A	D1NN94504N50A	2	Strip, Sliding Window Packing, 8" (203.2mm), No Longer Serviced, Start Year: 08/01/1970
43	D0NN94502N40B	2	Channel, Cab Sliding Window, 2000-3000, NH-E Only, No Longer Serviced, Start Year: 08/01/1970
44	D0NN94501N75B	2	Glass, Cab Side Window, Rear, 2000-3000, NH-E Only, No Longer Serviced, Start Year: 08/01/1970
45	D0NN94502N42B	2	Strip, Side Fixed Window Glass Retaining, 43" (109.2cm), Cut to Length for 2100-3100, NH-E Only, Start Year: 08/01/1970
46	D0NN94501N74B	2	Channel, Cab Sliding Window Guide, 2000-3000, NH-E Only, No Longer Serviced, Start Year: 08/01/1970
47	D0NN94501N76A	2	Moulding, Cab Side Window, 88" (223.5cm), Cut to Length for 2100-3100, NH-E Only, Start Year: 08/01/1970
48	D0NN94501N82B	1	Cab Curtain Assy., Rear, 2100-3100, Includes: Ref. 49 thru 51, NH-E Only, No Longer Serviced, Years: 08/01/1970-06/30/1973
48	D1NN94501N82C	1	Cab Curtain Assy., Rear, 2100-3100, Includes: Ref. 49 thru 51, NH-E Only, No Longer Serviced, Start Year: 07/01/1973
48	D0NN94501N82BY	1	Cab Curtain Assy., Rear, 2120-3120, Includes: Ref. 49 thru 51, NH-E Only, No Longer Serviced, Years: 08/01/1970-06/30/1973
48	D1NN94501N82CY	1	Cab Curtain Assy., Rear, 2120-3120, Includes: Ref. 49 thru 51, NH-E Only, Start Year: 07/01/1973
49	D0NN94501N80A	2	Hook, Rear Curtain, 2000-3000, NH-E Only, Start Year: 08/01/1970
50	D0NN94501N83A	2	Strap, Rear Curtain Hook Fixing, Upper, NH-E Only, Start Year: 08/01/1970
51	D0NN94501N84A	2	Strap, Rear Curtain Hook Fixing, Upper, NH-E Only, Start Year: 08/01/1970
		2	Clinch, Eyelet, NH-E Only, No Longer Serviced, Start Year: 08/01/1970
		2	Clinch, Stud, NH-E Only, No Longer Serviced, Start Year: 08/01/1970
		2	Socket, Deluxe Cab, Scandinavia, 2100-3100, NH-E Only, No Longer Serviced, Start Year: 08/01/1970
52	D1NN94500N56C	1	Cab Roof Assy., L/Insulation, 2000-3000, Includes: Parts Listed Below, Start Year: 08/01/1970
	PL	1	Bumper, Cab Roof, Scandinavia, 2100-3100, NHNA Only, Start Year: 08/01/1970
	PL	2	Sleeve, Lock Handle, Rubber, U.K.-Antwerp, 2000-3000, NHNA Only, Start Year: 08/01/1970
	D2NN94500N62C	1	Insulation, Cab Roof, 2000-3000, NH-E Only, Start Year: 07/01/1973
	D0NN94503N16A	2	Moulding, Cab Roof to Frame Sides, 47.86" (12.14mm) Lg., 2000-3000, NH-E Only, No Longer Serviced, Start Year: 07/01/1973
53	NS	1	Curtain Assy., Roof & Rear, England-Ireland, 2100-3100, Includes: Ref. 54, NHNA Only, Years: 08/01/1970-06/30/1973
53	NS	1	Curtain Assy., Roof & Rear, 2120-3120, Includes: Ref. 54, NHNA Only, Start Year: 08/01/1970
54	D0NN94501N80A	2	Hook, Rear Curtain, 2000-3000, NH-E Only, Start Year: 08/01/1970
55	D0NN94502N03A	2	Clamp, Rod Assy., Front, 2000-3000, NH-E Only, No Longer Serviced, Start Year: 08/01/1970
		2	Washer, .28 ID x .75 OD x .12 Thk, 2000-3000, NH-E Only, No Longer Serviced, Start Year: 08/01/1970
	80701	2	Washer, 1/4", 2000-3000, Start Year: 08/01/1970
	86627130	2	Nut, Wing, 1/4"-20, 2000-3000, Start Year: 08/01/1970
	9707580	2	Screw, Cap, HH, G5, 1/4"-20 x 3/4", 2000-3000, Start Year: 08/01/1970
56	D0NN94502N01A	2	Knob, Roof Vent Assy., 2000-3000, NH-E Only, No Longer Serviced, Start Year: 08/01/1970
	9672521	2	Washer, Lock, Ext T, #10, 2000-3000, Start Year: 08/01/1970
	86511920	2	Screw, Pan Hd, #10-24 x 1/2", 2000-3000, Start Year: 08/01/1970
57	D0NN94503N15A	2	Stop, Roof Front, Scandinavia, 2100-3100, NH-E Only, No Longer Serviced, Start Year: 08/01/1970

Ref. 13-22, 58, 59, 60, and 61-63 are listed for Standard Model # 4100, 5100, & 7100 only.

3000-SERIES 3 CYL TRACTOR (1/65-12/74)

15B03[A] TRACTOR CAB ASSEMBLY FOR SAFETY FRAME, DELUXE - 2000, 3000 (U.K., EIRE, & SCANDINAVIA)

Ref	Part Number	Qty	Description
		2	Washer, Finishing, CSK, #6, Scandinavia, 2100-3100, NH-E Only, No Longer Serviced, Start Year: 08/01/1970
	NLS	2	Rivet, Oval Hd., 1/8" x 25/64", Scandinavia, 2100-3100 {117326ES}, Start Year: 08/01/1970
60A	D2NN94503N69A	2	Fastener, Roof, Except Finland, 2000-3000, NH-E Only, No Longer Serviced, Start Year: 07/01/1973
	80664	4	Washer, 5/16", Start Year: 11/01/1972
	34976S7	2	Nut, Lock, G5, 5/16"-18, Start Year: 11/01/1972
	86505972	2	Screw, Cap, HH, G5, 5/16"-18 x 2-1/4", Except Finland, Model 2000-3000, Start Year: 07/01/1973
64	C7NN8N000C	1	Decal, Ford, Red Block Letters, 4-1/4 x 24-3/4, 2000-3000, Start Year: 07/01/1973
65	D1NN17N677A	AR	Rear View Mirror & Arm Assy., NH-E Only, No Longer Serviced, Start Year: 08/01/1970
	D2NN17N697A	1	Plate, Rear View Outside Mirror Clamp, W/Semi Cab, Norway, NH-E Only, No Longer Serviced, Start Year: 01/01/1973

Ref. 13-22, 58, 59, 60, and 61-63 are listed for Standard Model # 4100, 5100, & 7100 only.

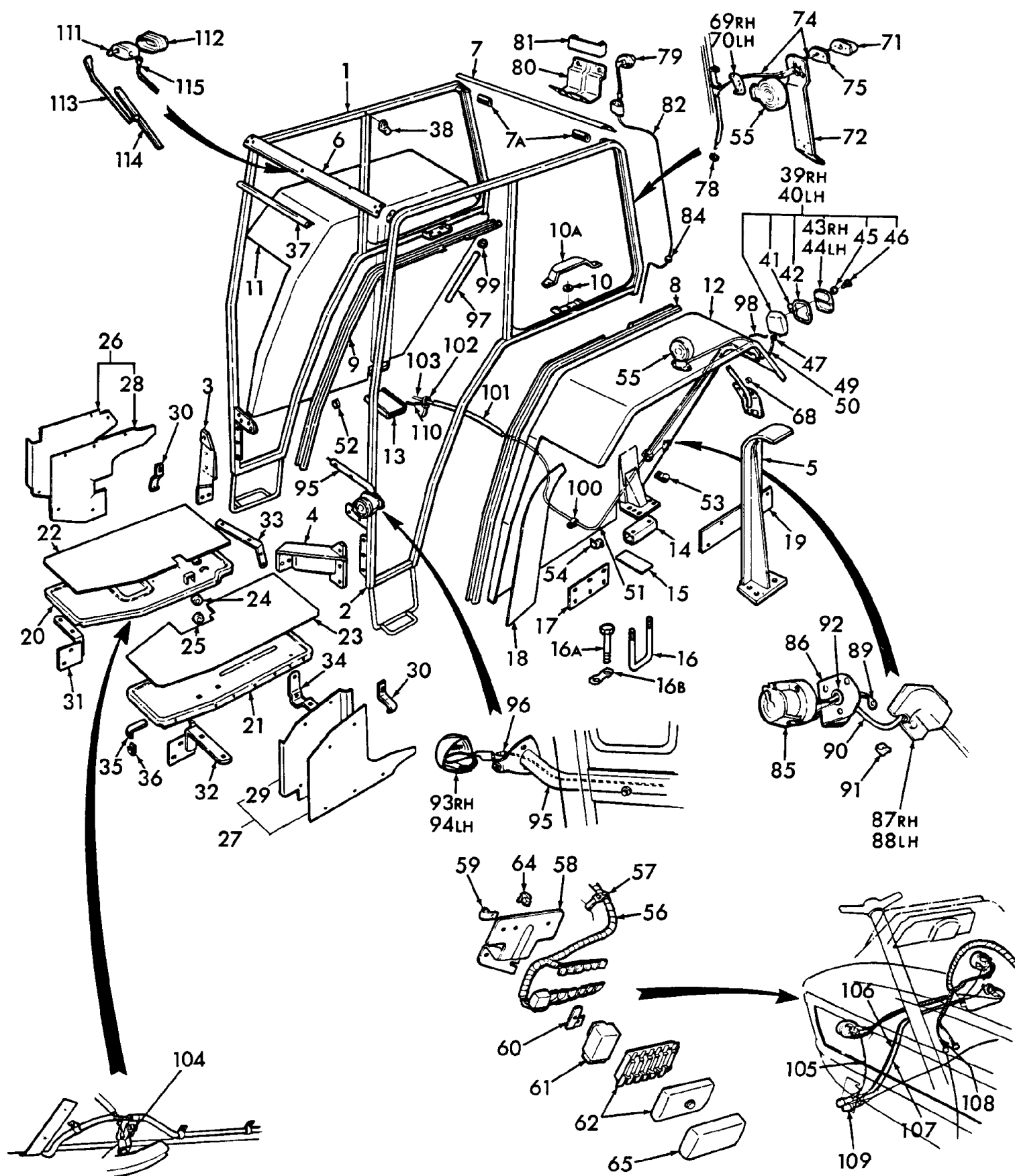

3000-SERIES 3 CYL TRACTOR (1/65-12/74)

15B05 TRACTOR SAFETY FRAME & ELECTRICAL SYSTEM, NH-E, 2000, 3000, 4100, 5100 & 7100

Ref	Part Number	Qty	Description
1	NS	1	Frame Assy., Safety, RH, 4100-5100-7100, NHNA Only, Years: 08/01/1970-10/31/1972
1	D5NN94500N27A	1	Frame Assy., Safety, RH, 4100-5100-7100, NH-E Only, No Longer Serviced, Start Year: 11/01/1972
1	D2NN94500N27C	1	Frame Assy., Complete Safety, RH, Replaces C9NN94500N27A, 2000-3000, NH-E Only, No Longer Serviced, Start Year: 08/01/1970
2	C9NN94500N28B	1	Frame Assy., Safety, LH, 4100-5100-7100, NH-E Only, No Longer Serviced, Years: 08/01/1970-10/31/1972
2	D5NN94500N28A	1	Frame Assy., Safety, LH, Replaces D1NN94500N28H, 4100-5100-7100, NH-E Only, No Longer Serviced, Start Year: 11/01/1972
2	D2NN94500N28C	1	Frame Assy., Complete Safety, LH, Replaces D0NN94500N28A, 2000-3000, NH-E Only, No Longer Serviced, Start Year: 08/01/1970
3	C9NN94500N37A	1	Support Assy., Front, RH, 2100-3100, NH-E Only, No Longer Serviced, Start Year: 08/01/1970
3	NLS	1	Support Assy., Front, RH, 4100 {D0NN94500N37A}, No Longer Serviced, Years: 08/01/1970-02/28/1973
3	D0NN94500N37B	1	Support Assy., Front, RH, 5100-7100, NH-E Only, No Longer Serviced, Years: 08/01/1970-02/28/1973
3	D2NN94500N37C	1	Support Assy., Front, RH, 4100, NH-E Only, No Longer Serviced, Start Year: 03/01/1973
3	D2NN94500N37A	1	Support Assy., Front, RH, 5100-7100, NH-E Only, No Longer Serviced, Start Year: 03/01/1973
4	C9NN94500N36A	1	Support Assy., Front, LH, 2100-3100, NH-E Only, No Longer Serviced, Start Year: 08/01/1970
4	D0NN94500N36B	1	Support Assy., Front, LH, 5100-7100, NH-E Only, Years: 08/01/1970-02/28/1973
4	D0NN94500N36B	1	Support Assy., Front, LH, 4100, NH-E Only, No Longer Serviced, Start Year: 08/01/1970
4	D2NN94500N36F	1	Support Assy., Front, LH, Replaces D3NN94500N36A, 5100-7100, NH-E Only, Start Year: 03/01/1973
5	D0NN94500N34A	2	Support Assy., Rear, 2100-3100, NH-E Only, No Longer Serviced, Start Year: 08/01/1970
6	D0NN94501N60A	1	Brace Assy., Front, 2100-3100, NH-E Only, No Longer Serviced, Start Year: 08/01/1970
6	D0NN94501N60B	1	Brace Assy., Front, 4100-5100-7100, NH-E Only, No Longer Serviced, Start Year: 08/01/1970
7	D5NN94500N50A	1	Brace Assy., Rear, NH-E Only, No Longer Serviced, Start Year: 08/01/1970
	PL	12	Nut, Hex, 9/16"-12, NHNA Only, Start Year: 08/01/1970
	281078	12	Screw, Cap, HH, G5, 9/16"-12 x 1", Brace, Start Year: 08/01/1970
	D2NN94500N17A	AR	Hinge, Door Mounting, Service Only, NH-E Only, Start Year: 08/01/1970
		AR	Screw, Self-Tapping, HWH, 1/4"-14 x 3/4", Door Hinge Attach, Service Only, NH-E Only, No Longer Serviced, Start Year: 08/01/1970
7A	D1NN94503N46A	8	Bumper, Safety Frame Upper Brace, Replaces D0NN94503N46A, NH-E Only, Start Year: 08/01/1970
8	D1NN94501N88B	1	Moulding, Frame to Fender LH, 2100-3100, NH-E Only, Start Year: 08/01/1970
8	D1NN94501N88A	1	Moulding, Frame to Fender, LH, 69.5", 4100-5100-7100, NH-E Only, No Longer Serviced, Start Year: 08/01/1970
9	D1NN94501N87A	1	Moulding, Frame to Fender, RH, 2100-3100, NH-E Only, Start Year: 08/01/1970
9	D1NN94503N48A	2	Moulding, Frame to Fender, Rear Corner, 1.50" (38.10mm), 4100-5100-7100, NH-E Only, No Longer Serviced, Start Year: 08/01/1970
10	C5NNN826A	6	Washer, Flat, 5/8", Frame Moulding, Start Year: 08/01/1970
	280374	6	Nut, G5, 5/8"-11, Start Year: 08/01/1970
	88556	6	Screw, Cap, HH, G5, 5/8"-11 x 2-1/4", Start Year: 08/01/1970
10A	D0NN94503N44A	2	Cover, Safety Frame Support, NH-E Only, No Longer Serviced, Start Year: 08/01/1970
11	C5NN16312AZ	1	Fender Assy., RH, 2100-3100, No Longer Serviced (NH-E), Start Year: 08/01/1970
11	D2NN94500N83B	1	Fender & Support Assy., RH, 4100-5100-7100, NH-E Only, No Longer Serviced, Start Year: 08/01/1970
12	C5NN16313BJ	1	Fender Assy., LH, 2100-3100, No Longer Serviced (NH-E), Start Year: 08/01/1970

3000-SERIES 3 CYL TRACTOR (1/65-12/74)

15B05 TRACTOR SAFETY FRAME & ELECTRICAL SYSTEM, NH-E, 2000, 3000, 4100, 5100 & 7100

Ref	Part Number	Qty	Description
12	D2NN94500N82B	1	Fender & Support Assy., LH, 4100-5100-7100, NH-E Only, No Longer Serviced, Start Year: 08/01/1970
13	D0NN94500N81A	1	Spacer Assy., Fender Support, RH, 2100-3100, NH-E Only, No Longer Serviced, Start Year: 08/01/1970
13	D2NN94500N81A	2	Spacer Assy., Fender Support, 5100-7100, NH-E Only, Start Year: 08/01/1970
14	D1NN94503N74A	1	Spacer Assy., Fender Support, LH, Replaces D0NN94502N49A, 2100-3100, NH-E Only, No Longer Serviced, Start Year: 08/01/1970
15	D0NN94502N47A	AR	Shim, Fender Support, .059 (1.50mm) Thick, 4100-5100-7100, NH-E Only, No Longer Serviced, Start Year: 08/01/1970
	80299	8	Washer, 5/8", Start Year: 08/01/1970
	408	6/8	Nut, G5, 5/8"-18, Start Year: 08/01/1970
	280374	8	Nut, G5, 5/8"-11, W/Check Chains, 4100-5100-7100, Start Year: 08/01/1970
	280374	4	Nut, G5, 5/8"-11, W/Stabilizer, 2100-3100, Start Year: 08/01/1970
	302614S36	4	Screw, Cap, HH, G5, 5/8"-18 x 9", 2100-3100, No Longer Serviced (NH-E), Start Year: 08/01/1970
	80701	8	Washer, 1/4", Start Year: 08/01/1970
		8	Screw, 1/4"-20 x .75, 2000-3000, NH-E Only, No Longer Serviced, Start Year: 08/01/1970
		8	Screw, 1/4"-20 x .75, 4000-5000-7100, NH-E Only, No Longer Serviced, Years: 08/01/1970-02/28/1972
		8	Screw, Self-Tapping, HWH, 1/4"-14 x 3/4", 4000-5000-7100, NH-E Only, No Longer Serviced, Start Year: 03/01/1972
16	C9NN94500N01A	2	U-Bolt, Spacer & Fender to Axle Housing, 5/8"-18, 2100-3100, NH-E Only, Start Year: 08/01/1970
16	C5NN16N321C	4	U-Bolt, Spacer & Fender to Axle Housing, 5/8"-18, 4100, Start Year: 08/01/1970
16	D3NN16N321A	4	U-Bolt, Spacer & Fender to Axle Housing, L/Check Chains, 5/8"-18, 5100-7100, Start Year: 08/01/1970
16	D3NN16N321A	2	U-Bolt, Spacer & Fender to Axle Housing, W/Check Chains, 5/8"-18, 5100-7100, Start Year: 08/01/1970
16A	D0NN16N432A	8	Bolt, HH, W/Check Chains, 5/8"-11 x 10-1/4", 5100, NH-E Only, Start Year: 08/01/1970
16A	280743	8	Screw, Cap, HH, G5, 5/8"-11 x 8", W/Check Chains, 4100, Start Year: 08/01/1970
16A	86518628	4	Screw, Cap, HH, G5, 5/8"-11 x 9-1/2", W/Stabilizer, 2100-3100, No Longer Serviced (NH-E), Start Year: 08/01/1970
16B	D0NNH949A	4	Strap, Lift Link Bolt Lock, W/Stabilizer, 2100-3100, NH-E Only, No Longer Serviced, Start Year: 08/01/1970
16B	D1NNH948A	8	Strap, Lift Link Bolt Lock, W/Check Chains, Replaces D0NNH948A, 4100-5100-7100, NH-E Only, Start Year: 08/01/1970
17	D0NN94502N95A	2	Extension, Fender, 2100-3100, NH-E Only, No Longer Serviced, Start Year: 08/01/1970
	80701	12	Washer, 1/4", 2100-3100, Start Year: 08/01/1970
	C5NN16N485A	12	Nut, Captive, 2100-3100
	304624S36	12	Screw, Cap, HH, G5, 1/4"-20 x 1/2", Extension, 2100-3100, Start Year: 08/01/1970
18	PL	2	Strip, Extension, 2100-3100, NHNA Only, Start Year: 08/01/1970
19	D0NN94501N90A	2	Plate, Fender Blanking, 2100-3100, NH-E Only, No Longer Serviced, Start Year: 08/01/1970
	51765S36	8	Screw, Self-Tapping, Plate, #10-24 x 1/2", 2100-3100, Start Year: 08/01/1970
20	D0NN16450D	1	Platform, RH, 4100, NH-E Only, Start Year: 08/01/1970
20	D4NN16472C	1	Platform, RH, Replaces D2NN16472A, 5100-7100, NH-E Only, No Longer Serviced, Start Year: 08/01/1970
21	D3NN16473E	1	Platform, LH, 4100, NH-E Only, Start Year: 08/01/1970
21	D3NN16473C	1	Platform, LH, Refer to Fig. 14A1 for 2100-3100 Platforms, 5100-7100, NH-E Only, Start Year: 08/01/1970
22	D0NN94501N70A	1	Mat, Platform, RH, 4100, NH-E Only, No Longer Serviced, Start Year: 08/01/1970
22	D0NN94501N70B	1	Mat, Platform, RH, 5100-7100, NH-E Only, Start Year: 08/01/1970

3000-SERIES 3 CYL TRACTOR (1/65-12/74)

15B05 TRACTOR SAFETY FRAME & ELECTRICAL SYSTEM, NH-E, 2000, 3000, 4100, 5100 & 7100

Ref	Part Number	Qty	Description
23	D2NN94501N71B	1	Mat, Platform, LH, 4100, NH-E Only, No Longer Serviced, Start Year: 08/01/1970
23	D2NN94501N71A	1	Mat, Platform, LH, 5100-7100, NH-E Only, No Longer Serviced, Start Year: 08/01/1970
	80664	8	Washer, 5/16", 4100-5100-7100, Start Year: 08/01/1970
	34976S7	4	Nut, Lock, G5, 5/16"-18, 4100-5100-7100, Start Year: 08/01/1970
		4	Screw, Pan Hd, G5, 5/16"-18 x 3/4", 4100-5100-7100, NH-E Only, Start Year: 08/01/1970
24	D0NN16N500A	1	Spacer, Platform Mounting, RH, 5100-7100, NH-E Only, Start Year: 08/01/1970
25	D0NN16N500B	1	Spacer, Platform Mounting, LH, 5100-7100, NH-E Only, Start Year: 08/01/1970
	87689	2	Screw, Cap, HH, G5, 1/2"-13 x 1-1/2", 4100-5100-7100, Start Year: 08/01/1970
26	D0NN16N524B	1	Extension Assy., Platform, RH, Replaces D0NN16N524A, 2100-2120-3100-3120, NH-E Only, No Longer Serviced, Start Year: 08/01/1970
27	D1NN16N525A	1	Extension Assy., Platform, LH, W/Manual Steering, 2100-2120-3100-3120, Includes: Extension & Ref. 28 & 29, Not shown on Art, NH-E Only, Start Year: 08/01/1970
28	D0NN94502N83A	1	Mat, Extension, RH, 2100-3100, NH-E Only, No Longer Serviced, Start Year: 08/01/1970
29	D0NN94502N84A	1	Mat, Extension, LH, 2100-3100, Not shown on Art, NH-E Only, No Longer Serviced, Start Year: 08/01/1970
		10	Washer, Finishing, CSK, #6, 2100-3100, Not shown on Art, NH-E Only, No Longer Serviced, Start Year: 08/01/1970
	PL	10	Rivet, Oval Hd., 1/8" x 19/64", 2100-3100, Not shown on Art, NHNA Only, Start Year: 08/01/1970
30	D0NN94502N82A	2	Clip, Extension Mounting, 2100-3100, NH-E Only, No Longer Serviced, Start Year: 08/01/1970
	80701	8	Washer, 1/4", 2100-3100, Start Year: 08/01/1970
	7770	8	Nut, Hex, 1/4"-20, 2100-3100, Start Year: 08/01/1970
	9707580	8	Screw, Cap, HH, G5, 1/4"-20 x 3/4", 2100-3100, Start Year: 08/01/1970
31	D1NN16458B	1	Support Assy., Platform, RH Front, 4100, NH-E Only, No Longer Serviced, Start Year: 08/01/1970
32	D0NN16N476C	1	Support Assy., Platform, LH Front, L/10 Speed Transmission, 4100, NH-E Only, Start Year: 08/01/1970
32	C5NN16N478A	1	Support Assy., Platform, LH Front, W/10 Speed Transmission & U.K. Fenders, 4100, No Longer Serviced (NHNA), Start Year: 08/01/1970
32	D0NN16458A	2	Support Assy., Platform, Front, Replaces D0NN16458C, 5100-7100, NH-E Only, Start Year: 08/01/1970
33	C5NN16486E	1	Support Assy., Platform, RH Rear, 4100, Start Year: 08/01/1970
33	D0NN16458A	1	Support Assy., Platform, RH Rear, 5100-7100, NH-E Only, Start Year: 08/01/1970
34	D0NN16474F	1	Support Assy., Platform, LH Rear, 4100, Start Year: 08/01/1970
34	D1NN16A486A	1	Support Assy., Platform, 5100-7100, NH-E Only, No Longer Serviced, Start Year: 08/01/1970
	80702	6	Washer, 3/8", 4100, Start Year: 08/01/1970
	81821693	6	Washer, Lock, 3/8", 4100, Start Year: 08/01/1970
	81547	2	Washer, Lock, 7/16", 4100, Start Year: 08/01/1970
	304666S36	6	Screw, Cap, HH, G5, 3/8"-16 x 7/8", RH Support, 4100, Start Year: 08/01/1970
	9627887	2	Screw, Cap, HH, G5, 7/16"-14 x 1-1/4", LH Support, 4100, Start Year: 08/01/1970
	88044	4	Screw, Cap, HH, G5, 3/8"-16 x 1-1/2", Supports, 5100-7100, Start Year: 08/01/1970
	87340	4	Washer, Lock, 3/4", 4100-5100-7100, Start Year: 08/01/1970
	280374	6	Nut, G5, 5/8"-11, 4100-5100-7100, Start Year: 08/01/1970
	304768S36	6	Screw, Cap, HH, G5, 5/8"-11 x 1-1/2", Support, 4100-5100-7100, Start Year: 08/01/1970
	304789S36	4	Screw, Cap, HH, G5, 3/4"-10 x 1-5/8", Support, 4100-5100-7100, Start Year: 08/01/1970
35	PL	2	Fastener, Platform Mat, Not Serviced, 4100-5100-7100, NHNA Only, Start Year: 08/01/1970

3000-SERIES 3 CYL TRACTOR (1/65-12/74)

15B05 TRACTOR SAFETY FRAME & ELECTRICAL SYSTEM, NH-E, 2000, 3000, 4100, 5100 & 7100

Ref	Part Number	Qty	Description
36	C5NN16N485A	AR	Nut, Captive, 4100-5100-7100, Start Year: 08/01/1970
	80701	AR	Washer, 1/4", 4100-5100-7100, Start Year: 08/01/1970
	304624S36	AR	Screw, Cap, HH, G5, 1/4"-20 x 1/2", Fastener, 4100-5100-7100, Start Year: 08/01/1970
	80664	8	Washer, 5/16", 4100-5100-7100, Start Year: 08/01/1970
	80681	8	Washer, Lock, 5/16", 4100-5100-7100, Start Year: 08/01/1970
	86629539	8	Nut, G5, 5/16"-24, 4100, 5100, 7100, Start Year: 08/01/1970
	350476S36	8	Bolt, Carriage, Platform to Support, 5/16"-24 x 7/8", 4100-5100-7100, Start Year: 08/01/1970
37	D3NN94503N36A	2	Bumper, Front & Rear Brace, Inside, 36" (914.4mm), Replaces D0NN94503N36B, NH-E Only, No Longer Serviced, Start Year: 08/01/1970
38	D0NN94503N40A	4	Cover, Roof Catch, 4100-5100-7100, NH-E Only, Start Year: 08/01/1970
		4	Screw, Pan Hd., Cover, 1/4"-20 x 5/8", 4100-5100-7100, NH-E Only, No Longer Serviced, Start Year: 08/01/1970
39	D2NN13404A	1	Lamp Assy., Rear, RH, L/Stop Lights, 4100-5100-7100, NH-E Only, Years: 08/01/1970-12/31/1972
39	E8NN13N408AA	1	Lamp Assy., Rear, RH, L/Stop Lights, W/U.K. Fenders, 4100-5100-7100, No Longer Serviced (NHNA), Start Year: 01/01/1973
39	D2NN13404F	1	Lamp Assy., Rear, RH, L/Stop Lights, 2120-3120, NH-E Only, No Longer Serviced, Start Year: 08/01/1970
39	D2NN13404D	1	Lamp Assy., Stop & Rear, RH, Replaces D0NN13N408C, 2100-3100, NH-E Only, No Longer Serviced, Start Year: 08/01/1970
39	D2NN13404A	1	Lamp Assy., Rear, RH, W/Wide Fenders, 4100-5100-7100, NH-E Only, Start Year: 01/01/1973
39	D2NN13N408A	1	Lamp Assy., Stop & Rear, RH, W/Wide Fenders, 4100-5100-7100, NH-E Only, Start Year: 01/01/1973
39	D2NN13N408D	1	Lamp Assy., Stop & Rear, RH, 2120-3120, NH-E Only, No Longer Serviced, Start Year: 08/01/1970
40	E8NN13N407AA	1	Lamp Assy., Rear, LH, L/Stop Lights, 4100-5100-7100, Includes: Body and Ref. 41-47, NOTE: Stop & Rear Lamps not serviced in assemblies for 4100-5100. Use Lamp Components shown on Fig. 11C., Years: 08/01/1970-12/31/1972
40	E8NN13N407AA	1	Lamp Assy., Rear, LH, L/Stop Lights, W/U.K. Fenders, 4100-5100-7100, Includes: Body and Ref. 41-47, NOTE: Stop & Rear Lamps not serviced in assemblies for 4100-5100. Use Lamp Components shown on Fig. 11C., Start Year: 01/01/1973
40	D2NN13405F	1	Lamp Assy., Rear, LH, L/Stop Lights, Replaces P/N D0NN-13405-B, 2120-3120, Includes: Body and Ref. 41-47, NH-E Only, No Longer Serviced, NOTE: Stop & Rear Lamps not serviced in assemblies for 4100-5100. Use Lamp Components shown on Fig. 11C., Start Year: 08/01/1970
40	D2NN13405A	1	Lamp Assy., Rear, LH, W/Wide Fenders, 4100-5100-7100, Includes: Body and Ref. 41-47, NH-E Only, NOTE: Stop & Rear Lamps not serviced in assemblies for 4100-5100. Use Lamp Components shown on Fig. 11C., Start Year: 01/01/1973
40	D2NN13N407A	1	Lamp Assy., Stop & Rear, LH, W/Wide Fenders, 4100-5100-7100, Includes: Body and Ref. 41-47, NH-E Only, NOTE: Stop & Rear Lamps not serviced in assemblies for 4100-5100. Use Lamp Components shown on Fig. 11C., Start Year: 01/01/1973
40	D2NN13405D	1	Lamp Assy., Stop & Rear, LH, Replaces D0NN13N407C, 2100-3100, Includes: Body and Ref. 41-47, NH-E Only, NOTE: Stop & Rear Lamps not serviced in assemblies for 4100-5100. Use Lamp Components shown on Fig. 11C., Start Year: 08/01/1970

3000-SERIES 3 CYL TRACTOR (1/65-12/74)

15B05 TRACTOR SAFETY FRAME & ELECTRICAL SYSTEM, NH-E, 2000, 3000, 4100, 5100 & 7100

Ref	Part Number	Qty	Description
40	D2NN13N407C	1	Lamp Assy., Stop & Rear, LH, Replaces D0NN13N407B, 2120-3120, Includes: Body and Ref. 41-47, NH-E Only, NOTE: Stop & Rear Lamps not serviced in assemblies for 4100-5100. Use Lamp Components shown on Fig. 11C., Start Year: 08/01/1970
41	E2NN13465AA	2	Bulb Assy., 12 Volt, 6 Watt, L/Stop Lights, Replaces D2NN13466A, Start Year: 08/01/1970
41	82AG13464AA	2	Bulb, 12 Volt, 24 Watt, W/Stop Lights, Years: 08/01/1970-12/31/1972
41	82AG13464AA	2	Bulb Assy., 12 Volt, 21.5 Watt, W/Stop Lights, Start Year: 01/01/1973
42	C5NN13461A	2	Gasket, Lamp Lens, No Longer Serviced (NH-E), Start Year: 08/01/1970
42	D2NN13461A	2	Gasket, Lamp Lens, W/Wide Fenders, 4100-5100-7100, Start Year: 01/01/1973
42	D8NN13N475AA	2	Gasket, Lamp Mounting, W/Wide Fenders, 4100-5100-7100, Start Year: 01/01/1973
43	E8NN13N407AA	1	Lens Assy., RH, L/Stop Lights, W/U.K. Fenders, Start Year: 08/01/1970
43	D2NN13444B	1	Lens Assy., RH, W/Stop Lights, W/U.K. Fenders, No Longer Serviced (NHNA), Start Year: 08/01/1970
44	E8NN13N407AA	1	Lens Assy., LH, L/Stop Lights, W/U.K. Fenders, Start Year: 08/01/1970
44	E8NN13N407AA	1	Lens Assy., LH, L/Stop Lights, W/U.K. Fenders, Start Year: 08/01/1970
44	D2NN13445B	1	Lens Assy., LH, W/Stop Lights, W/U.K. Fenders, Start Year: 08/01/1970
44	D2NN13444C	2	Lens Assy., LH & RH, L/Stop Light, W/Wide Fenders, 4100-5100-7100, Start Year: 01/01/1973
44	D2NN13444C	2	Lens Assy., LH & RH, W/Stop Light, W/Wide Fenders, 4100-5100-7100, Start Year: 01/01/1973
45	359826S	4	Washer, Lens to Body, No Longer Serviced, Start Year: 08/01/1970
46	C5NN13N416A	4	Screw, Pan Hd., Lens to Body, #8-32 x 5/8", NH-E Only, Start Year: 08/01/1970
46	E6NN13N416AA	4	Screw, Lens to Body, W/Wide Fenders, 4100-5100-7100, Start Year: 01/01/1973
47	C5NN13091A	2	Grommet, Lamp Wiring, L/Stop Lights, NH-E Only, No Longer Serviced, Start Year: 08/01/1970
47	C7NN13091C	2	Grommet, Lamp Wiring, W/Stop Lights, Start Year: 08/01/1970
49	D0NN14N000A	1	Wire Assy., Rear Lamp, RH, L/Turn Signals, 60" (1524.0mm), 2000-3000, NH-E Only, Start Year: 08/01/1970
49	D0NN14N000F	1	Wire Assy., Rear Lamp, L/Turn Signals, 72" (1828.3mm), 4100-5100-7100, NH-E Only, No Longer Serviced, Start Year: 08/01/1970
49	D0NN16N406M	1	Harness Assy., Rear Lamp, RH, W/Turn Signals, 2000-3000, NH-E Only, Start Year: 08/01/1970
49	D0NN16N406R	1	Harness Assy., Rear Lamp, RH, W/Turn Signals, 4100-5100-7100, NH-E Only, Start Year: 08/01/1970
	9672521	3	Washer, Lock, Ext T, #10, Deluxe Cab, Start Year: 05/01/1973
	27145S8	3	Screw, Panel to Side Cover, #10-32 x 1", Deluxe Cab, No Longer Serviced (NH-E), Start Year: 05/01/1973
50	D0NN14N000D	1	Wire Assy., Rear Lamp, LH, L/Turn Signals, 81" (2057.4mm), 2000-3000, NH-E Only, Start Year: 08/01/1970
50	D0NN14N000AB	1	Wire Assy., Rear Lamp, LH, L/Turn Signals, 115" (2921.0mm), 4100, NH-E Only, Start Year: 08/01/1970
50	D0NN14N000E	1	Wire Assy., Rear Lamp, LH, L/Turn Signals, 122" (3098.0mm), 5100-7100, NH-E Only, Start Year: 08/01/1970
50	D0NN16N406L	1	Harness Assy., Rear Lamp, W/Turn Signals, 2000-3000, NH-E Only, No Longer Serviced, Start Year: 08/01/1970
50	D0NN16N406N	1	Wire Assy., Rear Lamp, LH, W/Turn Signals, 4100-5100-7100, NH-E Only, Start Year: 08/01/1970
51	D0NN13N412B	2	Conduit, Rear Lamp Wire, 4100-5100-7100, NH-E Only, No Longer Serviced, Start Year: 08/01/1970
52	354475S36	4	Clip, Wire to Brake Cross Shaft, 2000-3000, No Longer Serviced (NH-E), Start Year: 08/01/1970
53	376507S100	4	Clip, Wire to Fender, 4100-5100-7100, Start Year: 08/01/1970
	80681	4	Washer, Lock, 5/16", 4100-5100-7100, Start Year: 08/01/1970

3000-SERIES 3 CYL TRACTOR (1/65-12/74)

15B05 TRACTOR SAFETY FRAME & ELECTRICAL SYSTEM, NH-E, 2000, 3000, 4100, 5100 & 7100

Ref	Part Number	Qty	Description
	9635082	4	Nut, G5, 5/16"-18, 4100-5100-7100, Start Year: 08/01/1970
	87872	4	Screw, Cap, HH, G5, 5/16"-18 x 3/4", 4100-5100-7100, Start Year: 08/01/1970
54	C7NN14N204A	4	Clip, Wire to Platform, 4100-5100-7100, No Longer Serviced (NH-E), Start Year: 08/01/1970
55	D1NN13N359A	2	Lamp Assy., Flasher, Replaces D0NN13N359A, Includes: Lamp and 57442S36, D1NN13N386A, and D1NN13N387A, Start Year: 08/01/1970
55	86511914	2	Screw, Pan Hd, G2, #8-32 x 7/8", NHNA Only, Start Year: 08/01/1970
55	D1NN13N386A	2	Lens, Flasher Lamp, Front, Amber, NH-E Only, Start Year: 08/01/1970
55	D1NN13N387A	2	Lens, Flasher Lamp, Rear Amber, NH-E Only, Start Year: 08/01/1970
	86529539	4	Washer, Lock, Int T, 1/4", Start Year: 08/01/1970
	86509309	4	Nut, G5, 1/4"-28, Start Year: 08/01/1970
56	D0NN14N111A	1	Harness Assy., Switch to Flasher, L/Dual Power, NH-E Only, No Longer Serviced, Years: 08/01/1970-04/30/1973
56	D2NN14N111F	1	Harness Assy., Switch to Fender Front, W/Dual Power, 4100-5100-7100, NH-E Only, No Longer Serviced, Start Year: 06/01/1973
56	D2NN14N111D	1	Harness Assy., Switch to Fender Front, L/Dual Power 5100-7100, NH-E Only, Start Year: 05/01/1973
	383441S	2	Grommet, Harness at Panel, Deluxe Cab, Start Year: 08/01/1970
57	263117	AR	Cable Tie, 3/32" x 11-1/2" L, Harness Retaining, Start Year: 07/01/1973
57	263117	2	Cable Tie, 3/32" x 11-1/2" L, Harness to Hood Frame, Years: 08/01/1970-06/30/1973
58	D0NN13N096D	1	Bracket, Flasher & Fuse Box Mounting, Standard Cab, NH-E Only, Start Year: 08/01/1970
58	D0NN14N042A	1	Panel, Flasher & Fuse Box Mounting, Deluxe Cab, NH-E Only, Start Year: 08/01/1970
	44716S8	1	Washer, #10, Start Year: 08/01/1970
	80684	1	Washer, Lock, #10, Standard Cab, Start Year: 08/01/1970
	80682	2	Washer, Lock, 1/4", Standard Cab, Start Year: 08/01/1970
	44716S8	3	Washer, Flat, 1/4", Deluxe Cab, Start Year: 08/01/1970
	87304	1	Nut, #10-24, Start Year: 08/01/1970
	7770	2	Nut, Hex, 1/4-20, Start Year: 08/01/1970
	86511922	1	Screw, Pan Hd, #10-24 x 3/4", Start Year: 08/01/1970
59	D0NN14N199B	1	Clip, Wiring Conduit, NH-E Only, Start Year: 08/01/1970
60	D0NN13N364B	1	Bracket, Flasher Mounting, NH-E Only, No Longer Serviced, Start Year: 08/01/1970
61	D8NN13N360AC	1	Flasher Unit Assy., Start Year: 08/01/1970
62	D2NN14N030A	1	Fuse Box Assy., Years: 08/01/1970-04/30/1973
62	D2NN14N030A	1	Fuse Box Assy., Start Year: 05/01/1973
	80684	2/3	Washer, Lock, #10, Start Year: 08/01/1970
	87304	2/3	Nut, #10-24, Start Year: 08/01/1970
	54354S8	2	Screw, Pan Hd, # 10-24 x 7/8", Standard Cab, No Longer Serviced (NH-E), Start Year: 08/01/1970
	86511922	3	Screw, Pan Hd, #10-24 x 3/4", Deluxe Cab, Start Year: 08/01/1970
62	C7NN14411A	AR	Holder Assy., Fuse, Start Year: 08/01/1970
64	D0NN14N044A	2	Clip, Flasher Fuse Box Panel Cover, Deluxe Cab, NH-E Only, No Longer Serviced, Start Year: 08/01/1970
65	D0NN14N045A	1	Cover Assy., Flasher Fuse Box Panel, Deluxe Cab, NH-E Only, No Longer Serviced, Start Year: 08/01/1970
68	C7NN16N609A	6	Spacer, Bracket Mounting, 2120-3120, NH-E Only, No Longer Serviced, Start Year: 08/01/1970

3000-SERIES 3 CYL TRACTOR (1/65-12/74)

15B05 TRACTOR SAFETY FRAME & ELECTRICAL SYSTEM, NH-E, 2000, 3000, 4100, 5100 & 7100

Ref	Part Number	Qty	Description
	86529539	8	Washer, Lock, Int T, 1/4", 2120-3120, Start Year: 08/01/1970
	7770	6	Nut, Hex, 1/4-20, 2120-3120, Start Year: 08/01/1970
		6	Screw, Rd Hd, 1/4"-20 x 5/8", 2120-3120, NH-E Only, Start Year: 08/01/1970
69	D1NN13A364A	1	Bracket, Turn Signal Lamp R.H., 2000-3000, NH-E Only, No Longer Serviced, Start Year: 08/01/1970
69	D1NN13A364A	1	Bracket, Turn Signal Lamp, R.H., Norway-Denmark, 2000-3000, NH-E Only, No Longer Serviced, Start Year: 08/01/1970
70	D1NN13A365A	1	Bracket, Turn Signal Lamp L.H., 2000-3000, NH-E Only, Start Year: 08/01/1970
	86529539	4	Washer, Lock, Int T, 1/4", 2000-3000, Start Year: 08/01/1970
	7770	4	Nut, Hex, 1/4-20, 2000-3000, Start Year: 08/01/1970
	9707580	4	Screw, Cap, HH, G5, 1/4"-20 x 3/4", Bracket, 2000-3000, Start Year: 08/01/1970
71	D0NN13N775B	2	Lamp Assy., License Plate, 2000-3000, NH-E Only, No Longer Serviced, Start Year: 08/01/1970
72	D3NN17N380A	1	Bracket Assy., License Plate, RH, 2000-3000, NH-E Only, Start Year: 08/01/1970
74	D0NN13N850A	2	Wire Assy., Lamp Ground, 2000-3000, NH-E Only, No Longer Serviced, Start Year: 08/01/1970
75	D0NN13N441A	2	Gasket, Lamp to Bracket, 2000-3000, NH-E Only, No Longer Serviced, Start Year: 08/01/1970
	D4NN13N507A	4	Washer, 2000-3000, NH-E Only, No Longer Serviced, Start Year: 08/01/1970
	D4NN13N501A	4	Nut, 2000-3000, NH-E Only, No Longer Serviced, Start Year: 08/01/1970
	D4NN13N506A	4	Screw, Pan Hd., Lamp to Bracket, 2000-3000, NH-E Only, No Longer Serviced, Start Year: 08/01/1970
	D0NN14N000Z	1	Wire Assy., Lamp to Fender Harness RH, 60" (152.4cm), 2000-3000, Replaces D0NN14N000R, No Longer Serviced (NHNA), Start Year: 08/01/1970
	D0NN14N000U	1	Wire Assy., Lamp to Fender Harness LH, 2000-3000, NH-E Only, Start Year: 08/01/1970
78	B16386	4	Grommet, Fender, 2000-3000, Start Year: 08/01/1970
79	D0NN13N775A	2	Lamp Assy., License Plate, 4100-5100-7100, Includes: E89NC2, NH-E Only, No Longer Serviced, Start Year: 08/01/1970
	E89NC2	2	Bulb Assy., Lamp, 12 Volt, 6 Watts, 4100-5100-7100, NH-E Only, No Longer Serviced, Start Year: 08/01/1970
80	D0NN17A385A	1	Bracket, License Plate Mounting, 4100-5100, NH-E Only, Years: 08/01/1970-07/31/1971
80	D1NN17A385B	1	Bracket, License Plate Mounting, 4100-5100-7100, NH-E Only, No Longer Serviced, Start Year: 08/01/1970
	80682	3	Washer, Lock, 1/4", 4100-5100-7100, Start Year: 08/01/1970
	7770	3	Nut, Hex, 1/4-20, 4100-5100-7100, Start Year: 08/01/1970
	9707580	3	Screw, Cap, HH, G5, 1/4"-20 x 3/4", Bracket to Brace, 4100-5100-7100, Start Year: 08/01/1970
81	D0NN94501N91A	1	Bracket, License Plate Lamp, 4100-5100, NH-E Only, Years: 08/01/1970-07/31/1971
81	D1NN94501N91A	1	Bracket, License Plate Lamp, 4100-5100-7100, NH-E Only, Start Year: 08/01/1971
82	D3NN14N000E	1	Wire Assy., Lamp to Fender, 4100-5100-7100, NH-E Only, No Longer Serviced, Start Year: 08/01/1970
83	C5NN14N000Z	1	Wire Assy., Fender to Harness, 4100-5100-7100, Not shown on Art, No Longer Serviced (NHNA), Start Year: 08/01/1971
84	E95AE2	1	Grommet, Fender, 4100-5100-7100, NH-E Only, Start Year: 08/01/1970
85	C5NN13N406B	1	Socket Assy., Trailer Connection, 2 Pole, 2000-3000, NH-E Only, Start Year: 08/01/1970
85	D0NN13N406A	1	Socket Assy., Trailer Connection, 2 Pole, 4100-5100-7100, NH-E Only, No Longer Serviced, Start Year: 08/01/1970
85	E6NN13A450AA	1	Socket Assy., Trailer Connection, 7 Pole, Start Year: 08/01/1970
	80684	3	Washer, Lock, #10, Start Year: 08/01/1970

3000-SERIES 3 CYL TRACTOR (1/65-12/74)

15B05 TRACTOR SAFETY FRAME & ELECTRICAL SYSTEM, NH-E, 2000, 3000, 4100, 5100 & 7100

Ref	Part Number	Qty	Description
	87304	3	Nut, #10-24, Start Year: 08/01/1970
	54049S36	3	Screw, Fillister Hd, #10-24 x 1-1/8", Start Year: 08/01/1970
86		1	Bracket, Connection Mtg., 2 Pole W/Tool Box, 2000-3000, NH-E Only, No Longer Serviced, Start Year: 08/01/1970
86	C5NN13N460C	1	Bracket, Connection Mtg., 2 Pole L/Tool Box, 2000-3000, No Longer Serviced, Start Year: 08/01/1970
86	C5NN13N460D	1	Bracket, Connection Mtg., 7 Pole W/Tool Box, 2000-3000, NH-E Only, No Longer Serviced, Start Year: 08/01/1970
86	C5NN13N460B	1	Bracket, Connection Mtg., 7 Pole L/Tool Box, 2000-3000, NH-E Only, No Longer Serviced, Start Year: 08/01/1970
86	D0NN13N460B	1	Bracket, Connection Mtg., 2 Pole, 4100-5100-7100, NH-E Only, Start Year: 08/01/1970
86	D0NN13N460A	1	Bracket, Connection Mtg., 7 Pole, 4100-5100-7100, No Longer Serviced, Start Year: 08/01/1970
87	D0NN14N012B	1	Cover, Fender Wiring R.H., 4100-5100-7100, NH-E Only, Start Year: 08/01/1970
88	D0NN14N038A	1	Cover, Fender Wiring L.H., 4100-5100-7100, NH-E Only, No Longer Serviced, Start Year: 08/01/1970
	34804S36	2	Washer, Lock, #12, W/Tool Box, 2000-3000, No Longer Serviced (NH-E), Start Year: 08/01/1970
	280278	2	Washer, Lock, Ext T, 5/16", L/Tool Box, Models 2000 thru 3000, Start Year: 08/01/1970
	80681	2	Washer, Lock, 5/16", 4100-5100-7100, Start Year: 08/01/1970
	86512084	2	Nut, #12-24, W/Tool Box, 2000-3000, Start Year: 08/01/1970
	86629539	2	Nut, G5, 5/16"-24, L/Tool Box, 2000, 3000, Start Year: 08/01/1970
	9635082	2	Nut, G5, 5/16"-18, 4100-5100-7100, Start Year: 08/01/1970
		2	Screw, Rd Hd, # 12-24 x 3/8", Bracket to Tool Box, 2000-3000, NH-E Only, No Longer Serviced, Start Year: 08/01/1970
	20677	2	Screw, Cap, HH, G5, 5/16"-24 x 5/8", Bracket to Fender, 2000-3000, Start Year: 08/01/1970
	87872	2	Screw, Cap, HH, G5, 5/16"-18 x 3/4", Bracket to Fender, 4100-5100-7100, Start Year: 08/01/1970
89	D0NN13N850B	1	Wire Assy., Ground, NH-E Only, No Longer Serviced, Start Year: 08/01/1970
90	D0NN14N000H	1	Wire Assy., Trailer Socket 53" (134.6cm)(2 Pole), 2000-3000, NH-E Only, Start Year: 08/01/1970
90	D0NN14N000T	1	Wire Assy., Trailer Socket 57-1/2" (146.0cm)(7 Pole), 2000-3000, NH-E Only, No Longer Serviced, Start Year: 08/01/1970
90	C7NN14N000E	1	Wire Assy., Trailer Socket 40" (101.6cm)(2 Pole), 4100-5100-7100, NH-E Only, No Longer Serviced, Start Year: 08/01/1970
90	C5NN14N000BR	1	Wire Assy., Trailer Socket 46" (116.8cm)(7 Pole), 4100-5100-7100, NH-E Only, Start Year: 08/01/1970
91	E0A14659B	2	Clip, Wire to Tool Box, 2000-3000, NH-E Only, No Longer Serviced, Start Year: 08/01/1970
91	117818ES2	2	Clip, Wire to Bracket, L/Tool Box, 2000-3000, Start Year: 08/01/1970
92	375394S	1	Grommet, Fender, 2000-3000, No Longer Serviced, Start Year: 08/01/1970
92	383441S	1	Grommet, Fender, 4100-5100-7100, Start Year: 08/01/1970
93	E8NN13200BA	1	Lamp Assy., Parking, RH, Replaces C5NN13200A, Start Year: 08/01/1970
94	E8NN13201BA	1	Lamp Assy., Parking, LH, Refer to Fig. 11C2 for Components, No Longer Serviced, Start Year: 08/01/1970
	80682	4	Washer, Lock, 1/4", Start Year: 08/01/1970
	34081S36	4	Nut, 1/4"-28, Lamp to Bracket, Start Year: 08/01/1970
95	D0NN13256A	2	Bracket, Park Lamp Mounting, 2000-3000, Includes: Support and C5NN94031N28A, NH-E Only, No Longer Serviced, Start Year: 08/01/1970

3000-SERIES 3 CYL TRACTOR (1/65-12/74)

15B05 TRACTOR SAFETY FRAME & ELECTRICAL SYSTEM, NH-E, 2000, 3000, 4100, 5100 & 7100

Ref	Part Number	Qty	Description
95	D6NN94501N93A	2	Support Assy., Park Lamp Mounting, 4100-5100-7100, Includes: Support and C5NN94031N28A, NH-E Only, No Longer Serviced, Start Year: 08/01/1970
95	C5NN94031N28A	2	Buffer, Rubber, 4100-5100-7100, NH-E Only, Start Year: 08/01/1970
96	D0NN14N000N	1	Wire Assy., RH, Lamp to Harness, 34" (86.36cm), 4100-5100-7100, NH-E Only, No Longer Serviced, Start Year: 08/01/1970
96	D0NN14N000AD 80682 7770 9707580	1 4 4 4 4	Wire Assy., LH, Lamp to Harness, 28" (71.12cm), 4100-5100-7100, NH-E Only, Start Year: 08/01/1970 Washer, Lock, 1/4", Start Year: 08/01/1970 Nut, Hex, 1/4"-20, Start Year: 08/01/1970 Screw, Cap, HH, G5, 1/4"-20 x 3/4", Bracket to Fender, 2000-3000, Start Year: 08/01/1970 Screw, Oval Hd, G5, 1/4"-20 x 1-3/4", Support to Frame, 4100-5100-7100, NH-E Only, Start Year: 08/01/1970
97	D0NN10986A	2	Sleeve, Lamp Wire, 2000-3000, NH-E Only, No Longer Serviced, Start Year: 08/01/1970
98	D0NN14405A	2	Wire Assy., Rear Lamp to Harness, 4100-5100-7100, NH-E Only, No Longer Serviced, Years: 08/01/1970-12/31/1972
98	D2NN14405A	2	Wire Assy., Rear Lamp to Harness, 4100-5100-7100, NH-E Only, Start Year: 01/01/1973
99	B16386 80681	2 AR	Grommet, Fender, 2000-3000, Start Year: 08/01/1970 Washer, Lock, 5/16", Start Year: 08/01/1970
100	C7NN14N199E 9635082 87872	AR AR AR	Clip, Harness to Platforms & Fenders, NH-E Only, Start Year: 08/01/1970 Nut, G5, 5/16"-18, Start Year: 08/01/1970 Screw, Cap, HH, G5, 5/16"-18 x 3/4", Clip, Start Year: 08/01/1970
101	D0NN13N413A	1	Tubing, Lamp Wire, Rear, 5100-7100, No Longer Serviced, Start Year: 08/01/1970
102	529070	1	Strap, Tube Retaining, 5100-7100, Start Year: 08/01/1970
103	D8NN14N109EB	1	Harness Assy., Switch to Rear Fender, W/ Hazard Warning, 2000-3000, NH-E Only, Start Year: 08/01/1970
103	D0NN14N109F	1	Harness Assy., Switch to Rear Fender, 4100, NH-E Only, No Longer Serviced, Start Year: 08/01/1970
103	D0NN14N109E	1	Harness Assy., Switch to Rear Fender, 5100-7100, NH-E Only, No Longer Serviced, Start Year: 08/01/1970
104	D3NN13480A	1	Switch, Stop Light, Start Year: 12/01/1973
104	D2NN13480A	1 1	Switch, Stop Light, Refer to Fig. 11C for Components, Years: 08/01/1970-11/30/1973 Clip, Conduit to RH Platform, 4100-5100-7100, NH-E Only, Start Year: 08/01/1970
105	D0NN14N000M	1	Wire Assy., Fuse to Switch, Purple, 12" (30.5cm), No Longer Serviced (NHNA), Start Year: 08/01/1970
106	D0NN14N000L	1	Wire Assy., Harness to Fuse, Brown, 15" (28.1cm), Start Year: 08/01/1970
107	D0NN14N000K	1	Wire Assy., Switch to Wiper, White, 20" (50.8cm), NH-E Only, Start Year: 08/01/1970
108	D0NN14N000C	1	Wire Assy., Harness to Rear Lamp, Red, 3-3/4" (9.5cm), 4100-5100-7100, NH-E Only, Start Year: 08/01/1970
109	D0NN14A254B	1	Bracket, Fuse Mounting, Standard Cab, No Longer Serviced (NH-E), Start Year: 08/01/1970
109	D0NN14N041A	1	Panel, Fuse Mounting, Deluxe Cab, 4100-5100-7100, NH-E Only, Start Year: 08/01/1970
110	D0NN14N000B	1	Wire Assy., Light, Rear, Red & Blue, 53" (134.6cm), Except 5100-7100, Start Year: 08/01/1970
111	D2NN17504A	1	Motor Assy., Windshield Wiper, Start Year: 08/01/1970
112	D2NN17N428A	1	Buffer, Wiper Motor, NH-E Only, No Longer Serviced, Start Year: 08/01/1970
113	D0NN17526B	1	Arm Assy., Wiper Motor, Replaces D0NN17256A, No Longer Serviced (NHNA), Start Year: 08/01/1970
114	D0NN17528B	1	Blade Assy., Wiper, No Longer Serviced (NHNA), Start Year: 08/01/1970
	E3NN16A901BA	1	Decal, Warning, Danish, NH-E Only, Start Year: 08/01/1970

3000-SERIES 3 CYL TRACTOR (1/65-12/74)

15B05 TRACTOR SAFETY FRAME & ELECTRICAL SYSTEM, NH-E, 2000, 3000, 4100, 5100 & 7100

Ref	Part Number	Qty	Description
115	D0NN14N000AA	1	Wire Assy., Wiper, Green & Blue, 96" (243.8cm), NH-E Only, Start Year: 08/01/1970
	D0NN94503N26B	1	Decal, Warning, Swedish, NH-E Only, No Longer Serviced, Start Year: 08/01/1970
	D4NN94503N26A	1	Decal, Warning, English, NH-E Only, Start Year: 08/01/1970

3000-SERIES 3 CYL TRACTOR (1/65-12/74)

15B07 INDUSTRIAL CAB ASSEMBLY (NH-E) - 3550 (73/3-76), 4500 (73/75)

NO ART REQUIRED

3000-SERIES 3 CYL TRACTOR (1/65-12/74)

15B07 INDUSTRIAL CAB ASSEMBLY (NH-E) - 3550 (73/3-76), 4500 (73/75)

Ref	Part Number	Qty	Description
	NLS	1	Cab Assy., W/Sideshift Backhoe, U.K., 3550-4500 {D3NN94504N03AC}, Start Year: 01/01/1974
	NLS	1	Cab Assy., W/Sideshift Backhoe, Germany, 3550-4500 {D3NN94504N03AD}, Start Year: 01/01/1974
	NLS	1	Cab Assy., W/Sideshift Backhoe, Europe, 3550-4500 {D3NN94504N03T}, Start Year: 01/01/1974
	NLS	1	Cab Assy., W/Center Pivot Backhoe, U.K., 4500 {D3NN94504N03U}, Start Year: 01/01/1974
	NLS	1	Cab Assy., W/Center Pivot Backhoe, Germany, 4500 {D3NN94504N03V}, Start Year: 01/01/1974
	NLS	1	Cab Assy., W/Center Pivot Backhoe, Europe, 4500 {D3NN94504N03Y}, Start Year: 01/01/1974
	NLS	1	Cab Assy., W/Loader, W/Hydraulics, U.K., 3500 {D3NN94504N03Z}, Start Year: 01/01/1974
	NLS	1	Cab Assy., W/Loader, L/Hydraulics, U.K., 4550 {D3NN94504N03Z}, Start Year: 01/01/1974
	NLS	1	Cab Assy., W/Loader, W/Hydraulics, Germany, 3550 {D3NN94504N03AA}, Start Year: 01/01/1974
	NLS	1	Cab Assy., W/Loader, L/Hydraulics, Germany, 4550 {D3NN94504N03AA}, Start Year: 01/01/1974
	NLS	1	Cab Assy., W/Loader, W/Hydraulics, Europe, 3550 {D3NN94504N03AB}, Start Year: 01/01/1974
	NLS	1	Cab Assy., W/Loader, L/Hydraulics, Europe, 4550 {D3NN94504N03AB}, Start Year: 01/01/1974
	D4NN94001N24C	1	Bulkhead Assy., Front Panel, Standard Transmission, L/Hydraulics, 3550, NH-E Only, No Longer Serviced, Start Year: 01/01/1974
	NLS	1	Bulkhead Assy., Front Panel, W/Torque Converter Transmission, W/or L/Hydraulics, 3550 {D3NN94506N63F}, Start Year: 01/01/1974
	D3NN94506N63C	1	Bulkhead Assy., Front Panel, W/Torque Converter Transmission, 4550, NH-E Only, No Longer Serviced, Start Year: 01/01/1974
	D3NN94506N63D	1	Bulkhead Assy., Front Panel, W/Standard Transmission, 4550, NH-E Only, No Longer Serviced, Start Year: 01/01/1974
	D3NNJ999A	1	Extension, Hydraulic Lift Selector Valve Spool, W/Sideshift Backhoe, 3550, NH-E Only, No Longer Serviced, Start Year: 01/01/1974
	D3NNJ999B	1	Extension, Hydraulic Lift Selector Valve Spool, W/Sideshift Backhoe, 3550-4550, NH-E Only, No Longer Serviced, Start Year: 01/01/1974
	D3NND961B	1	Boot, Selector Valve, W/Sideshift Backhoe, 3550-4550, NH-E Only, No Longer Serviced, Start Year: 01/01/1974
	D3NN94504N82A	1	Panel Assy., Cab Floor Center, L.H., W/Sideshift Backhoe, 3550-4550, NH-E Only, No Longer Serviced, Start Year: 01/01/1974
	D3NN94504N83A	1	Panel Assy., Cab Floor Center, R.H., W/Sideshift Backhoe, 3550-4550, NH-E Only, No Longer Serviced, Start Year: 01/01/1974
	D3NN94504N83C	1	Panel Assy., Cab Floor Center, R.H., W/Loader, 3550, NH-E Only, No Longer Serviced, Start Year: 01/01/1974
	D3NN94504N10B	1	Panel Assy., Cab Floor Rear, W/Sideshift Backhoe, 3550-4550, NH-E Only, No Longer Serviced, Start Year: 01/01/1974
	D3NN94504N10C	1	Panel Assy., Cab Floor Rear, W/Sideshift Backhoe, 3550-4550, NH-E Only, No Longer Serviced, Start Year: 01/01/1974
	D3NN94504N10D	1	Panel Assy., Cab Floor Rear, W/Sideshift Backhoe, 3550, NH-E Only, No Longer Serviced, Start Year: 01/01/1974
	D3NN94504N10A	1	Panel Assy., Cab Floor Rear, W/Loader, 3550-4550, NH-E Only, No Longer Serviced, Start Year: 01/01/1974
	D3NN94504N84A	1	Panel Assy., Cab Rear Floor Front, W/Loader, 3550-4550, NH-E Only, No Longer Serviced, Start Year: 01/01/1974

3000-SERIES 3 CYL TRACTOR (1/65-12/74)

15B07 INDUSTRIAL CAB ASSEMBLY (NH-E) - 3550 (73/3-76), 4500 (73/75)

Ref	Part Number	Qty	Description
	D3NN94504N84B	1	Panel Assy., Cab Floor Front, W/Loader, 3550, NH-E Only, No Longer Serviced, Start Year: 01/01/1974
	D3NN94506N61A	1	Mat, Floor Center, Lower, W/Sideshift Backhoe, 3550-4550, NH-E Only, No Longer Serviced, Start Year: 01/01/1974
	D3NN94506N60B	1	Mat, Floor Center, Upper, W/Sideshift Backhoe, 3550-4550, NH-E Only, No Longer Serviced, Start Year: 01/01/1974
	D3NN94504N12A	1	Mat, Cab Floor, Standard Transmission, W/Sideshift Backhoe, 3550-4550, NH-E Only, No Longer Serviced, Start Year: 01/01/1974
	D3NN94504N12C	1	Mat, Cab Floor, W/Torque Converter, W/Sideshift Backhoe, 3550-4550, NH-E Only, No Longer Serviced, Start Year: 01/01/1974
	D3NN94504N12K	1	Mat, Cab Floor, Standard Transmission, W/Center Pivot Backhoe, 4550, NH-E Only, Start Year: 01/01/1974
	D3NN94504N12L	1	Mat, Cab Floor, W/Torque Converter, W/Center Pivot Backhoe, 4550, NH-E Only, Start Year: 01/01/1974
	D3NN94504N12F	1	Mat, Cab Floor, W/Standard Transmission, W/Loader, 3550-4550, NH-E Only, No Longer Serviced, Start Year: 01/01/1974
	D3NN94504N12G	1	Mat, Cab Floor, W/Torque Converter, W/Loader, 3550-4550, NH-E Only, No Longer Serviced, Start Year: 01/01/1974
	NS	1	Panel Assy., Cab Front, L.H., W/Sideshift Backhoe, 3550, NHNA Only, Start Year: 01/01/1974
	NS	1	Panel Assy., Cab Front, L.H., W/Sideshift Backhoe, 4550, NHNA Only, Start Year: 01/01/1974
	D3NN94504N80B	1	Strip, Cab Front Panel Seal, W/Sideshift Backhoe, 4550, NH-E Only, Start Year: 01/01/1974
	D3NN94506N65B	1	Cover, Cab Gusset Cutout, L.H., Torque Converter, W/Sideshift Backhoe, 4550, NH-E Only, No Longer Serviced, Start Year: 01/01/1974
	D3NN94506N65A	1	Cover, Cab Gusset Cutout, L.H., Standard Transmission, W/Sideshift Backhoe, 4550, NH-E Only, No Longer Serviced, Start Year: 01/01/1974
	D3NN94506N64A	1	Cover, Cab Gusset Cutout, R.H., W/Sideshift Backhoe, 4550, NH-E Only, Start Year: 01/01/1974
	D3NN94506N77D	1	Cover & Seal Assy., Cab Transmission, W/Sideshift Backhoe, 3550-4550, NH-E Only, No Longer Serviced, Start Year: 01/01/1974
	D4NN94506N77A	1	Cover & Seal Assy., Cab Transmission, W/Sideshift Backhoe & Loader, 3550-4550, NH-E Only, No Longer Serviced, Start Year: 01/01/1974
	D3NN7R284B	1	Seal, Transmission Case Cover, W/Sideshift Backhoe, 3550-4550, NH-E Only, No Longer Serviced, Start Year: 01/01/1974
	NLS	1	Plate, Transmission Cover, W/Sideshift Backhoe, 3550-4550 {D3NN7N022A}, Start Year: 01/01/1974
	D3NN7R260A	1	Cover, Transmission Oil Filler Plug, W/Standard Transmission, W/Sideshift Backhoe, 3550-4550, NH-E Only, Start Year: 01/01/1974
	D3NN7R260B	1	Cover, Transmission Oil Filler Plug, W/Torque Converter Transmission, 3550-4550, NH-E Only, No Longer Serviced, Start Year: 01/01/1974
	D3NN7277A	2	Boot, Transmission Gear Shift Lever, Standard Transmission, W/Sideshift Backhoe, 3550-4550, NH-E Only, No Longer Serviced, Start Year: 01/01/1974
	D3NN7277B	1	Boot, Transmission Gear Shift Lever, W/Torque Converter Transmission, 3550-4550, NH-E Only, Start Year: 01/01/1974
	D3NN319C	1	Boot, Loader Control Valve, W/Sideshift Backhoe, 3550-4550, NH-E Only, No Longer Serviced, Start Year: 01/01/1974

3000-SERIES 3 CYL TRACTOR (1/65-12/74)

15B07 INDUSTRIAL CAB ASSEMBLY (NH-E) - 3550 (73/3-76), 4500 (73/75)

Ref	Part Number	Qty	Description
		15	Rivet, Blind, Pop, 3/16" x 1/2", Boots to Bulkhead, 3550-4550, NH-E Only, No Longer Serviced, Start Year: 01/01/1974
	D3NN16N740A	1	Seal, Rear Hood, 3550-4550, NH-E Only, No Longer Serviced, Start Year: 01/01/1974
	D3NN94504N64A	2	Mounting, Cab Frame Support, Rear, 3550-4550, NH-E Only, No Longer Serviced, Start Year: 01/01/1974
	280743	AR	Screw, Cap, HH, G5, 5/8"-11 x 8", Start Year: 01/01/1974

NO ART REQUIRED

3000-SERIES 3 CYL TRACTOR (1/65-12/74)

15B08 BY-STANDER INSONORISATION (NOISE REDUCTION), FRANCE - 3550, 4500 (74/)

Ref	Part Number	Qty	Description
	NLS	1	Cover & Liner Assy., Engine Side, RH, 3550 {D5NN6N018B}, No Longer Serviced, Start Year: 01/01/1974
	D5NN6N019A	1	Cover & Liner Assy., Engine Side, LH, 3550, NH-E Only, No Longer Serviced, Start Year: 01/01/1974
	NS	1	Cover & Liner Assy., Engine Side, LH, 4500, Not Available, NHNA Only, Start Year: 01/01/1974
	D3NN6L010A	1	Bracket Assy., Cover, Bottom Rear, RH, 3550-4550, NH-E Only, No Longer Serviced, Start Year: 01/01/1974
	D4NN6L010B	1	Bracket Assy., Cover, Bottom Rear, LH, 3550-4550, NH-E Only, No Longer Serviced, Start Year: 01/01/1974
	D3NN6L010C	1	Bracket Assy., Cover, Top Front, RH, 3550-4550, NH-E Only, No Longer Serviced, Start Year: 01/01/1974
	D3NN6L010D	1	Bracket Assy., Cover, Top Front, LH, 3550-4550, NH-E Only, No Longer Serviced, Start Year: 01/01/1974
	D3NN6L010F	2	Bracket Assy., Cover, Top Rear, RH & LH, 3550-4550, NH-E Only, No Longer Serviced, Start Year: 01/01/1974
	D3NN6L010C	1	Bracket Assy., Cover, Bottom Front, RH, 3550, NH-E Only, No Longer Serviced, Start Year: 01/01/1974
	D4NN6L010A	1	Bracket Assy., Cover, Bottom Front, LH, 3550, NH-E Only, No Longer Serviced, Start Year: 01/01/1974
	D3NN6L010J	2	Bracket Assy., Cover, Bottom Front, RH & LH, 4500, NH-E Only, No Longer Serviced, Start Year: 01/01/1974
	C7NN5230S	1	Muffler Assy., Vertical, 3550-4550, NH-E Only, No Longer Serviced, Start Year: 01/01/1974
	D5NN3R756A	1	Cover Assy., Power Steering Pump Access, 3550-4550, NH-E Only, No Longer Serviced, Start Year: 01/01/1974
	NS	1	Cover Assy., Heater Top Access, 3550-4550, Not Available, NHNA Only, Start Year: 01/01/1974
	D5NN9N096A	1	Cover Assy., Fuel Filter Access, 3550-4550, NH-E Only, No Longer Serviced, Start Year: 01/01/1974
	D3NN16N744A	1	Liner, Engine Hood, RH, 3550, NH-E Only, Start Year: 01/01/1974
	D3NN16N745A	1	Liner, Engine Hood, LH, 3550, NH-E Only, No Longer Serviced, Start Year: 01/01/1974
	D3NN6N020A	1	Cover Assy., Engine Side, RH, 4500, NH-E Only, No Longer Serviced, Start Year: 01/01/1974
	D3NN6N024A	1	Liner, Side Cover, RH, Replaces Cover & Line Assy., 4500, NH-E Only, No Longer Serviced, Start Year: 01/01/1974
	D3NN6N027B	4	Catch, Side Cover, 4500, NH-E Only, No Longer Serviced, Start Year: 01/01/1974
	D3NN6N029B	4	Washer, Side Cover Latch, 4500, NH-E Only, Start Year: 01/01/1974

3000-SERIES 3 CYL TRACTOR (1/65-12/74)

15B09 SAFETY FRAME, GERMANY (70/6-72)

NO ART REQUIRED

3000-SERIES 3 CYL TRACTOR (1/65-12/74)

15B09 SAFETY FRAME, GERMANY (70/6-72)

Ref	Part Number	Qty	Description
	NLS	4	Washer, Lock, 5/8", 2100-3100 {C9NN16N434A}, Years: 01/01/1970-06/30/1972
	NLS	4	Nut, Hex, 2100-3100 {C9NN16N433A}, Years: 01/01/1970-06/30/1972
	NLS	4	Bolt, HH, Support Assy. to Rear Axle, 180mm, 2100-3100 {C9NN16N432A}, Years: 01/01/1970-06/30/1972
	NLS	8	Washer, Flat, 9/16", 2100-3100 {C9NN16N428A}, Years: 01/01/1970-06/30/1972
	NLS	16	Washer, Flat, 9/16", 4100-5100{C9NN16N428A}, Years: 01/01/1970-06/30/1972
	C9NN16N428C	28	Washer, Brackets to Support, 13.0mm I.D., NH-E Only, Years: 01/01/1970-06/30/1972
	NLS	14	Washer, Special, 2100-3100 {C9NN16N428D}, Years: 01/01/1970-06/30/1972
	NLS	12	Washer, Special, 4100-5100 {C9NN16N428D}, Years: 01/01/1970-06/30/1972
	C9NN16N426A	28	Nut, Hex, NH-E Only, Years: 01/01/1970-06/30/1972
	NLS	8	Bolt, Carrier, Lower Bracket to Support, 50mm {C9NN16N429A}, Years: 01/01/1970-06/30/1972
	NLS	12	Bolt, Carrier, Fender to Upper Bracket, 30mm, 4100-5100 {C9NN16N430A}, Years: 01/01/1970-06/30/1972
	NLS	20	Bolt, Carrier, Fender Bracket to Lower Bracket, 40mm, 2100-3100 {C9NN16N431A}, Years: 01/01/1970-06/30/1972
	NLS	4	Bolt, Carrier, Front Support to Bracket, 45mm, 4100-5100 {C9NN16N435A}, Years: 01/01/1970-06/30/1972
	NLS	4	Bolt, Carriage, Rear Support to Lower Bracket, 60mm, 4100-5100 {C9NN16N436A}, No Longer Serviced, Years: 01/01/1970-06/30/1972
	D1NN16N340A	1	Plate, Rail Mounting Front, 4100-5100, NH-E Only, No Longer Serviced, Years: 01/01/1970-06/30/1972

**ART
NOT
AVAILABLE**

3000-SERIES 3 CYL TRACTOR (1/65-12/74)

15B09[A] SAFETY FRAME, GERMANY & AUSTRIA (7-72/)

Ref	Part Number	Qty	Description
	E4NN16312AA	1	Fender Assy., Rear, RH, 2100-3100, NH-E Only, Start Year: 07/01/1972
	D9NN16312CD	1	Fender Assy., Rear, RH, 4100, NH-E Only, Start Year: 07/01/1972
	NLS	1	Fender Assy., Rear, RH, 5100-7100 {D2NN16312F}, No Longer Serviced, Start Year: 07/01/1972
	E5NN16313CD	1	Fender Assy., Rear, LH, 2100-3100, NH-E Only, Start Year: 07/01/1972
	D8NN16313SG	1	Fender Assy., Rear, LH, 4100, NH-E Only, Start Year: 07/01/1972
	82008463	1	Fender Assy., Rear, LH, 5100-7100, Start Year: 07/01/1972
	NLS	1	Support Assy., Front, RH, 2100-3100 {D2NN16N032B}, Start Year: 07/01/1972
	NLS	1	Support Assy., Front, RH, 3055-4100-5100-7100 {D2NN16N032A}, Start Year: 07/01/1972
	NLS	1	Support Assy., Front, LH, 2100-3100 {D2NN16N033B}, Start Year: 07/01/1972
	NLS	1	Support Assy., Front, LH, 3055-4100-5100-7100 {D2NN16N033A}, Start Year: 07/01/1972
	NLS	1	Support Assy., Rear, LH, 2100-3100 {D2NN16N423B}, Start Year: 07/01/1972
	NLS	1	Support Assy., Rear, LH, 3055-4100-5100-7100 {D2NN16N423A}, Start Year: 07/01/1972
	NLS	1	Support Assy., Rear, RH, 2100-3100 {D2NN16N422B}, Start Year: 07/01/1972
	NLS	1	Support Assy., Rear, RH, 3055-4100-5100-7100 {D2NN16N422A}, Start Year: 07/01/1972
	NLS	1	Bracket Assy., Rear Upper, RH {D2NN16N412A}, Start Year: 07/01/1972
	NLS	1	Bracket Assy., Rear Upper, LH {D2NN16N413A}, Start Year: 07/01/1972
	NLS	1	Bracket Assy., Front Upper RH, 2100-3100 {D2NN16N020A}, Start Year: 07/01/1972
	NLS	2	Bracket Assy., Front Upper, LH & RH, 3055-4100-5100-7100 {D2NN16N020B}, Start Year: 07/01/1972
	NLS	1	Bracket Assy., Front Upper, LH, 2100-3100 {D2NN16N021A}, Start Year: 07/01/1972
	NLS	AR	Shim, Fender to Support Front {D2NN16N252A}, Start Year: 07/01/1972
	NLS	AR	Shim, Fender to Support Rear {D2NN16N253A}, Start Year: 07/01/1972
		16	Washer, Flat, M12-13.2mm, No Longer Serviced, Start Year: 07/01/1972
	C9NN16N428C	16	Washer, Lock, 13.0mm I.D., NH-E Only, Start Year: 07/01/1972
	C9NN16N426A	16	Nut, Hex, NH-E Only, Start Year: 07/01/1972
	NLS	16	Bolt, Carriage, Bracket to Lower Support, 40mm Lg. {C9NN16N431A}, Start Year: 07/01/1972
	NLS	8	Washer, Flat, M10 {N800043S51}, Start Year: 07/01/1972
	NLS	8	Washer, Flat, M11.50 Square {N800041S51}, Start Year: 07/01/1972
	NLS	8	Washer, Lock, 10.5mm ID {D2NN16N428A}, Start Year: 07/01/1972
	NLS	8	Nut, Hex, M10 {N800042S51}, Start Year: 07/01/1972
	N800040S51	8	Bolt, Carriage, Fender to Lower Support, M10 x 25, Start Year: 07/01/1972
	D2NN16N446A	4	Bumper, Rear Fender Front, 20-1/2" (520.7mm), Start Year: 07/01/1972
	D2NN16N447A	2	Bumper, Rear Fender Rear, 4" (101.6mm), Start Year: 07/01/1972

**ART
NOT
AVAILABLE**

15B09[B] WHEEL CHOCK & RETAINER, GERMANY (10-74/) - 3550, 4500, 5100, 7100

Ref	Part Number	Qty	Description
	D6NN17K038A	1	Chock, Wheel, Wheel Block, Germany, 3550-4550-5100-7100, NH-E Only, Start Year: 10/01/1974
	D2NN17N031A	1	Retainer Assy., Wheel Chock, NH-E Only, No Longer Serviced, Start Year: 10/01/1974
	NLS	1	Strap, Chock to Retainer {69GG1441AA}, Start Year: 10/01/1974

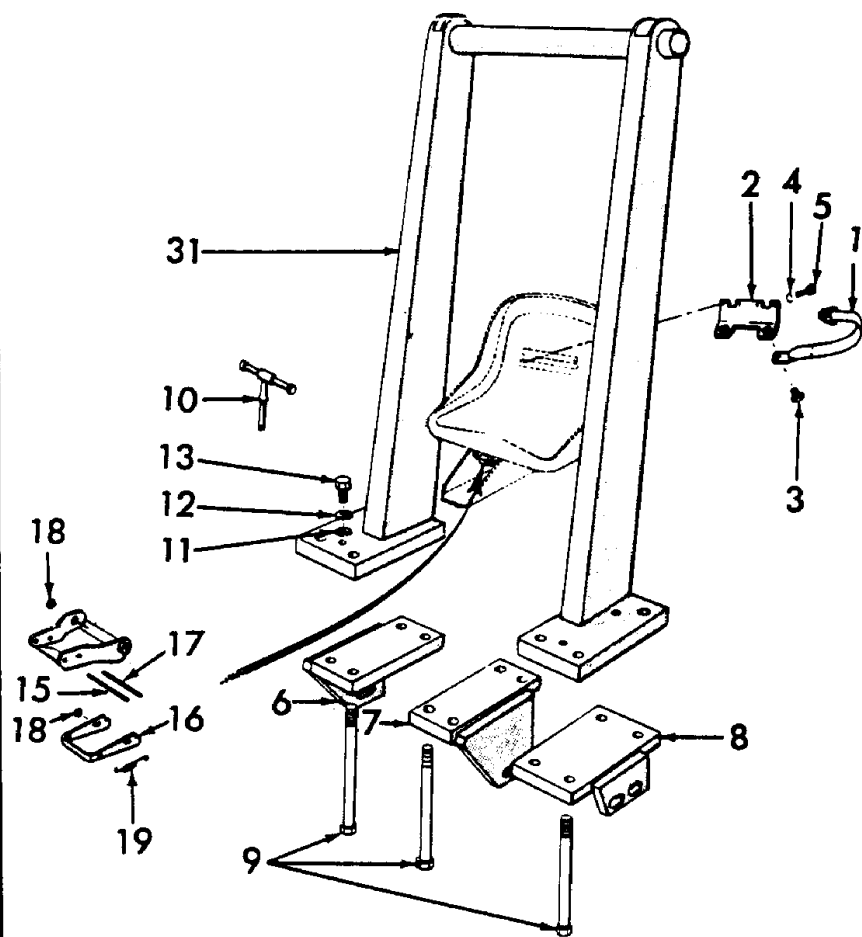
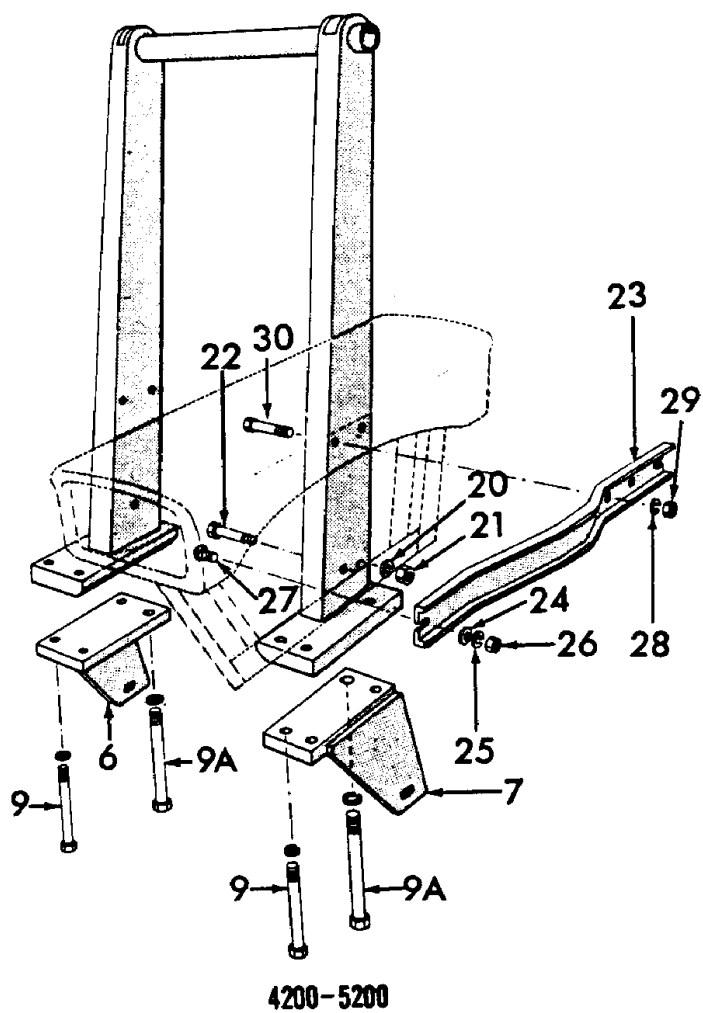

3000-SERIES 3 CYL TRACTOR (1/65-12/74)

15C01 SEAT BELT & ROLLBAR ASSEMBLIES (NHNA)

Ref	Part Number	Qty	Description
1	82014400	1	Belt & Buckle Set, Start Year: 01/01/1969
2	83906668	1	Anchor, Start Year: 01/01/1969
2	D2NN94610N01A	1	Anchor, 3400-4400-3500-3550, NHNA Only, Start Year: 01/01/1969
3	280580	2	Screw, Cap, HH, G5, 5/8"-11 x 1", Start Year: 01/01/1969
4	80681	2	Washer, Lock, 5/16", Start Year: 01/01/1969
5	87872	2	Screw, Cap, HH, G5, 5/16"-18 x 3/4", Start Year: 01/01/1969
6	C9NN94518N16F	1	Clamp, RH, 4100-4140, NHNA Only, Start Year: 01/01/1969
6	C9NN94518N16E	1	Clamp, RH, 5100, NHNA Only, Start Year: 01/01/1969
6	82868438	1	Clamp, RH, 5200-7100-7200, NHNA Only, Start Year: 01/01/1967
7	C9NN94518N17D12M	1	Clamp, LH, 4100-4140, NHNA Only, Start Year: 01/01/1969
7	C9NN94518N17C12M	1	Clamp, LH, 5100, NHNA Only, Start Year: 01/01/1969
7	82868428	1	Clamp, LH, 5200-7100-7200, NHNA Only, Start Year: 01/01/1967
8	D8NN94518N16BA	2	Clamp, 2100-2110-3100-4110, No Longer Serviced (NH-E), Start Year: 01/01/1969
8	D2NN94518N18A	2	Plate, 3400-3500, NHNA Only, Start Year: 01/01/1965
8	E4NN94518N18AA	2	Plate, 3550-4400, NHNA Only, Start Year: 01/01/1965
9	C7NN94518N15A	8	Bolt, 7", 2100-2110-3100-4110, NHNA Only, Start Year: 01/01/1969
9	D0NN94518N15A	8	Bolt, 7-1/2", 4100-4140, NHNA Only, Start Year: 01/01/1967
9	58738S36	8	Screw, Cap, HH, G8, 5/8"-11 x 8", 5000-7000, Start Year: 01/01/1965
9	D0NN94518N15B	6	Bolt, G8, 3/4"-10 x 8-1/4", Retaining Clamp, 5200-7100-7200, Start Year: 01/01/1967
9	D0NN94518N15B	8	Bolt, G8, 3/4"-10 x 8-1/4", Retaining Clamp, 5100, Start Year: 01/01/1969
9A	383444S36	2	Screw, Cap, HH, G5, 1"-8 x 9-1/2", Rollbar Retaining Clamp, 5200-7100-7200, NH-E Only, No Longer Serviced, Start Year: 01/01/1967
9A	87340	AR	Washer, Lock, 3/4", Clamp Bolt, 4200-5200, Start Year: 01/01/1967
9A	87340	6	Washer, Lock, 3/4", Clamp Bolt, 7100-7200, Start Year: 10/01/1971
9A	87342	2	Washer, Lock, 1", Clamp Bolt, 5200-7100-7200, Start Year: 01/01/1967
10	C5NNC999G	1	Lever Assy., Hydraulic Lift, 2100-2110-3100-4110, Start Year: 01/01/1969
11	87365	4	Washer, SAE, 5/8", Except 4200-5200-7200, Start Year: 01/01/1969
12	34811S36	4	Washer, Lock, 5/8", Except 4200-5200-7200, Start Year: 01/01/1969
13	304768S36	4	Screw, Cap, HH, G5, 5/8"-11 x 1-1/2", Except 4200-5200-7200, Start Year: 01/01/1969
15	C9NNN441A	1	Pin, Driver Seat Suspension Hinge, NHNA Only, Start Year: 01/01/1969
16	D2NNB474B	1	Release, Driver Seat Suspension, NHNA Only, Start Year: 01/01/1969
17	C7NNB442A	1	Pin, Driver Seat Suspension Release Lock, NHNA Only, Start Year: 01/01/1969
18	9636620	4	Ring, Snap, Ext, .312", Start Year: 01/01/1969
19	D2NNC400B	2	Spring, Driver Seat Suspension Release, Start Year: 01/01/1969
20	81821693	2	Washer, Lock, 3/8", 4200-5200-7200, Start Year: 01/01/1967
20	80702	2	Washer, 3/8", 4200-5200, Start Year: 01/01/1967
21	9628503	2	Nut, G5, 3/8"-16, 4200-5200-7200, Start Year: 01/01/1967
22	300904S36	2	Screw, Cap, HH, G5, 3/8"-16 x 3-1/2", 4200-5200-7200, Start Year: 01/01/1967
23	D0NN16390A	2	Reinforcement, Rear Fender, Upper, 4200-5200-7200, NHNA Only, No Longer Serviced, Start Year: 01/01/1967
24	87016	4	Washer, SAE, 3/8", 4200-5200, Start Year: 01/01/1967

3000-SERIES 3 CYL TRACTOR (1/65-12/74)

15C01 SEAT BELT & ROLLBAR ASSEMBLIES (NHNA)

Ref	Part Number	Qty	Description
25	81821693	4	Washer, Lock, 3/8", 4200-5200, Start Year: 01/01/1967
26	9628503	4	Nut, G5, 3/8"-16, 4200-5200, Start Year: 01/01/1967
27	80280503	2	Bolt, Carriage, Short Neck, G5, 3/8"-16 x 1", 4200-5200, Start Year: 01/01/1967
28	80679	4	Washer, Lock, 1/2", 4200-5200-7200, Start Year: 01/01/1967
28	44736S8	2	Washer, 1/2", 4200-5200, NHNA Only, Start Year: 01/01/1967
29	280431	4	Nut, G5, 1/2"-13, 4200-5200-7200, Start Year: 01/01/1967
30	86505992	4	Screw, Cap, HH, G5, 1/2"-13 x 3-3/4", 4200-5200, Start Year: 01/01/1967
	C5NN13N309B	1	Gasket, Flasher Warning Lamp, 2100-2110-3100-4110, Start Year: 01/01/1969
	81821693	2	Washer, Lock, 3/8", 2100-2110-3100-4110
	88206	2	Screw, Cap, HH, G5, 3/8"-16 x 1", 2100-2110-3100-4110, Start Year: 01/01/1969
	C9NN16A408A	4	Spacer, Rear Fender Front Brace, Used W/Model 2110-4110, NHNA Only, Start Year: 01/01/1969
	88556	4	Screw, Cap, HH, G5, 5/8"-11 x 2-1/4", Start Year: 01/01/1969
	86548695	1	Bracket Assy., Tool Box, Used W/Model 2110-4110, NHNA Only, Start Year: 01/01/1969
	280278	2	Washer, Lock, Ext T, 5/16", Used W/Models 2110 thru 4110, Start Year: 01/01/1969
	NS	1	Rollbar Assy., Refer to Wholegoods #19-655, 3550-4100-4140-4400-4410, NHNA Only, Start Year: 01/01/1969
	NS	1	Rollbar Assy., Refer to Wholegoods #19-656, 5100, NHNA Only, Start Year: 01/01/1969
	C9NN16A454A	2	Extension, Platform to Fender, W/Rollbar, Canada Only, 2100-3100, NHNA Only, No Longer Serviced, Start Year: 01/01/1969
	C9NN16A454B	2	Extension, Platform to Fender, W/Rollbar, Canada Only, 4100, NHNA Only, No Longer Serviced, Start Year: 01/01/1969
	C9NN16A454C	2	Extension, Platform to Fender, W/Rollbar, Canada Only, 5100, NHNA Only, No Longer Serviced, Start Year: 01/01/1969
	80701	18	Washer, 1/4", Start Year: 01/01/1969
	80682	6	Washer, Lock, 1/4", Start Year: 01/01/1969
	7770	6	Nut, HH, Extension, 1/4"-20, Start Year: 01/01/1969
	C5NN16N485A	6	Nut, Captive, Platform to Extension, Start Year: 01/01/1969
	280641	12	Screw, Cap, HH, G5, 1/4"-20 x 5/8", Extension, Canada Only, Start Year: 01/01/1969
	NLS	1	Kit, Drawbar Stabilizer, 2100 {C9NNN904A}, Start Year: 01/01/1969
	NLS	1	Kit, Drawbar Stabilizer, 3100 {C9NNN904B}, Start Year: 01/01/1969

3000-SERIES 3 CYL TRACTOR (1/65-12/74)

15C02 ROLLBARS, ANCHOR & SEAT BELT (NHNA)

NO ART REQUIRED

3000-SERIES 3 CYL TRACTOR (1/65-12/74)

15C02 ROLLBARS, ANCHOR & SEAT BELT (NHNA)

Ref	Part Number	Qty	Description
	19654	AR	Rollbar Assy., L/Loader, 2100-2110-3100-3400-3500-4110, Includes: Rollbar & the Following, Order Wholegoods, NHNA Only, No Longer Serviced, Start Year: 01/01/1969
	19655	AR	Rollbar Assy., L/Loader, 3550-4100-4140-4400-4410, Includes: Rollbar & the Following, Order Wholegoods, Start Year: 01/01/1969
	19657	AR	Rollbar Assy., 4200, Includes: Rollbar & the Following, Order Wholegoods, Years: 01/01/1967-12/31/1972
	19656	AR	Rollbar Assy., 5100-7100, Includes: Rollbar & the Following, Order Wholegoods, Start Year: 01/01/1969
	19658	AR	Rollbar Assy., 5200-7200, Includes: Rollbar & the Following, Order Wholegoods, Start Year: 01/01/1967
	19659	AR	Rollbar Assy., 7100, Includes: Rollbar & the Following, Order Wholegoods, Start Year: 01/01/1971
	NLS	AR	Rollbar Assy., W/Loader, 3550-4400, Includes: Rollbar & the Following {19674}, Order Wholegoods, Start Year: 01/01/1965
	NLS	AR	Rollbar Assy., W/Loader, 3400-3500, Includes: Rollbar & the Following {19675}, Order Wholegoods, Start Year: 01/01/1965
	D8NN94518N16BA	2	Clamp Assy., L/Loader, 2100-2110-3100-3400-3500-4110, No Longer Serviced (NH-E), Start Year: 01/01/1969
	C9NN94518N17D12M	1	Clamp Assy., LH, L/Loader, 3550-4100-4140-4400-4410, NHNA Only, Start Year: 01/01/1969
	C9NN94518N17D12M	1	Clamp Assy., LH, 4200, NHNA Only, Start Year: 01/01/1969
	C9NN94518N16F	1	Clamp Assy., RH, L/Loader, 3550-4100-4140-4400-4410, NHNA Only, Start Year: 01/01/1969
	C9NN94518N16F	1	Clamp Assy., RH, 4200, NHNA Only, Start Year: 01/01/1969
	C9NN94518N16E	1	Clamp Assy., RH, 5100-7100, NHNA Only, Start Year: 01/01/1969
	C9NN94518N17C12M	1	Clamp Assy., LH, 5100-7100, NHNA Only, Start Year: 01/01/1969
	82868438	1	Clamp Assy., RH, 5200-7100-7200, NHNA Only, Start Year: 01/01/1967
	82868428	1	Clamp Assy., LH, 5200-7100-7200, NHNA Only, Start Year: 01/01/1967
	E4NN94518N18AA	2	Clamp Assy., W/Loader, 3550-4400, NHNA Only, Start Year: 01/01/1965
	D2NN94518N18A	2	Clamp Assy., W/Loader, 3400-3500, NHNA Only, Start Year: 01/01/1965
	86729275	4	Washer, Lock, 5/8", 3400-3500, Start Year: 01/01/1965
	280374	4	Nut, G5, 5/8"-11, 3400-3500, Start Year: 01/01/1965
	301208S36	4	Bolt, Plow, G5, 5/8"-11 x 2-1/4", 3400-3500, NHNA Only, Start Year: 01/01/1965
	280223	8	Screw, Cap, HH, G5, 3/4"-10 x 6-1/2", 3400-3500, Start Year: 01/01/1965
	58738S36	8	Screw, Cap, HH, G8, 5/8"-11 x 8", 3550-4400, Start Year: 01/01/1965
	C7NN94518N15A	8	Bolt, G5, 3/4"-10 x 7", 2100-2110-3100-3400-3500-4110, NHNA Only, Start Year: 01/01/1969
	D0NN94518N15A	8	Bolt, G8, 3/4"-10 x 7-1/2", 3550-4100-4140-4400-4410, NHNA Only, Start Year: 01/01/1969
	D0NN94518N15A	8	Bolt, G8, 3/4"-10 x 7-1/2", 4200, NHNA Only, Start Year: 01/01/1969
	87342	2	Washer, Lock, 1", 5200-7100-7200, Start Year: 01/01/1967
	383444S36	2	Screw, Cap, HH, G5, 1"-8 x 9-1/2", 5200-7100-7200, No Longer Serviced (NH-E), Start Year: 01/01/1967
	D0NN94518N15B	8	Bolt, G8, 3/4"-10 x 8-1/4", 5100-7100, Start Year: 01/01/1967
	D0NN94518N15B	6	Bolt, G8, 3/4"-10 x 8-1/4", 5200-7100-7200, Start Year: 01/01/1967
	19669	1	Anchor & Seat Belt Assy., Sold by Implement Sales Only, 2100-3100-4100-5100-7100, Includes parts listed below, NHNA Only, No Longer Serviced, Start Year: 01/01/1969
	82014400	1	Belt Buckle Assy., (D0NN94610N02E)
	83906668	1	Anchor Assy.
	80681	2	Washer, Lock, 5/16"

3000-SERIES 3 CYL TRACTOR (1/65-12/74)

15C02 ROLLBARS, ANCHOR & SEAT BELT (NHNA)

Ref	Part Number	Qty	Description
	87872	2	Screw, Cap, HH, G5, 5/16"-18 x 3/4", Anchor to Seat
	280580	2	Screw, Cap, HH, G5, 5/8"-11 x 1", Bolt to Anchor
	C7NNB442A	1	Pin, Seat Suspension Release Lock, NHNA Only
	9636620	2	Ring, Snap, Ext, .312", Pin Retaining, Suspension
	D2NNB474B	1	Release, Seat Suspension, NHNA Only
	C9NNN441A	1	Pin, Suspension Release Hinge, NHNA Only
	9636620	2	Ring, Snap, Ext, .312", Hinge Pin Retaining Suspension
	D2NNC400B	2	Spring, Spring, Suspension Release Lock
	19788	1	Anchor & Seat Belt Assy., Sold by Implement Sales Only, 3400-3500-3550-4400-4410, Includes parts listed below, Order Wholegoods, Start Year: 01/01/1969
	82014400	1	Belt & Buckle Assy.
	D2NN94610N01A	1	Anchor Assy., Special Order Only, NHNA Only
	34976S7	4	Nut, Lock, G5, 5/16"-18
	87872	4	Screw, Cap, HH, G5, 5/16"-18 x 3/4", Anchor to Seat
	85700693	2	Nut, Lock, GC, 5/8"-11
	280580	2	Screw, Cap, HH, G5, 5/8"-11 x 1", Bolt to Anchor



3000-SERIES 3 CYL TRACTOR (1/65-12/74)

15C03 4-POST ROLLBAR & SEAT BELT KITS (NHNA), 3400, 3550, 4400 & 4500 (5-74/)

Ref	Part Number	Qty	Description
	NLS	AR	Kit, 4 Post Rollbar W/Seat Belt, U.S., 4500, Includes parts listed below {19709}, Order Wholegoods, Years: 01/01/1974-04/30/1978
	NLS	AR	Kit, 4 Post Rollbar W/Seat Belt, U.S., 3550-4400, Includes parts listed below {19710}, Order Wholegoods, Start Year: 01/01/1974
	NLS	AR	Kit, 4 Post Rollbar W/Seat Belt, U.S., 3400 Includes parts listed below {19711}, Order Wholegoods, Start Year: 01/01/1974
	NLS	1	Frame Assy., Safety, 4500 {D3NN94500N30B}
	NLS	1	Frame Assy., Safety, 3400-3550-4400 {D3NN94500N30A}
	D3NN339A	2	Pin, Loader Frame Pivot, 4500, NHNA Only, No Longer Serviced
	D3NN339B	2	Pin, Loader Frame Pivot, 3400-3550-4400, NHNA Only
	7700205	2	Decal
	D3NN94031N53A12Z	1	Plate, RH, 3550-4400-4500, No Longer Serviced (NH-E)
	D3NN94031N54A12Z	1	Plate, LH, 3550-4400-4500, NHNA Only, No Longer Serviced
	D3NN94506N70A	1	Bracket Assy., LH, 3400, NHNA Only, No Longer Serviced
	D3NN94506N71A	1	Bracket Assy., RH, 3400, NHNA Only, No Longer Serviced
	D3NN5255A	1	Pipe, Muffler Outlet, NHNA Only, No Longer Serviced
	83910871	1	Clamp Assy.
	7705125	2	Holder, Seat Belt, NHNA Only, No Longer Serviced
	82014400	1	Belt & Buckle Assy.
	83906668	1	Anchor Assy., Seat Belt
	D2NN94610N01A	1	Anchor Assy., Seat Belt, NHNA Only
	D3NN13191A	1	Support, Rear Lamp, NHNA Only, No Longer Serviced
	C5NN16N321A	2	U-Bolt, 5/8"-11 x 7.0, 3550-4400
	86729275	8	Washer, Lock, 5/8", 4500
	86729275	12	Washer, Lock, 5/8", 3400-3550-4400
	87340	4	Washer, Lock, 3/4", 4500
	44881S36	12	Washer, Hardened, G8, 5/8"
	86511191	2	Washer, 3/4", 3400-3550-4400
	85700693	6	Nut, Lock, GC, 5/8"-11, 4500
	85700693	4	Nut, Lock, GC, 5/8"-11, 3550-4400
	85700693	2	Nut, Lock, GC, 5/8"-11, 3400
	88902	6	Nut, Lock, GC, 3/8"-16
	34976S7	4	Nut, Lock, G5, 5/16"-18
	87872	4	Screw, Cap, HH, G5, 5/16"-18 x 3/4"
	88434	6	Screw, Cap, HH, G5, 3/8"-16 x 3/4"
	280580	2	Screw, Cap, HH, G5, 5/8"-11 x 1"
	88706	4	Screw, Cap, HH, G8, 5/8"-11 x 1-3/4"
	280355	4	Screw, Cap, HH, G8, 5/8"-11 x 2-1/4"
	9846394	4	Screw, Cap, HH, G8, 3/4"-10 x 7", 4500
	281041	4	Screw, Cap, HH, G8, 5/8"-11 x 7-1/2", 3400-3550-4400
	88692	2	Screw, Cap, HH, G5, 3/4"-10 x 1-1/2", 3400-3550-4400

3000-SERIES 3 CYL TRACTOR (1/65-12/74)

15C03 4-POST ROLLBAR & SEAT BELT KITS (NHNA), 3400, 3550, 4400 & 4500 (5-74/)

Ref	Part Number	Qty	Description
	NLS	AR	Kit, Seat Belt, Deluxe Seat, U.S., 3400-3550-4400-4500, Includes parts listed below {19712}, Order Wholegoods, Start Year: 01/01/1974
	NLS	AR	Kit, Seat Belt, Deluxe Reversible Seat, U.S., 3400-3550-4400-4500, Includes parts listed below {19713}, Order Wholegoods, Start Year: 01/01/1974
	D9NN94610N02AA	1	Belt & Buckle Assy.
	280580	2	Screw, Cap, HH, G5, 5/8"-11 x 1"
	85700693	2	Nut, Lock, GC, 5/8"-11
	D3NN94610N01A	2	Anchor, Seat Belt, NHNA Only, No Longer Serviced
	44738S43	2	Washer, 9/16", No Longer Serviced (NHNA)
	C5NNE987A	2	Bolt, HH, Special, 9/16"-12 x 1.85, No Longer Serviced (NHNA)
	C5NN4N027B	2	Bolt, HH, 9/16"-12 x 1-5/8", No Longer Serviced
	88556	2	Screw, Cap, HH, G5, 5/8"-11 x 2-1/4"



3000-SERIES 3 CYL TRACTOR (1/65-12/74)

15C03[A] ROLLBAR CLAMP KITS - 2100, 3100 & 4140 W/730 LOADER

Ref	Part Number	Qty	Description
	NLS	1	Kit, Rollbar Clamp, W/730 Loader, 2100-3100, Includes parts listed below {19-707}, Order Wholegoods, Start Year: 01/01/1965
	7002100	1	Clamp Assy., Rollbar, LH, 2100-3100, NHNA Only, No Longer Serviced, Start Year: 01/01/1965
	7002101	1	Clamp Assy., Rollbar, RH, 2100-3100, NHNA Only, No Longer Serviced, Start Year: 01/01/1965
	301208S36	4	Bolt, Plow, G5, 5/8"-11 x 2-1/4", 2100-3100, NHNA Only, Start Year: 01/01/1965
	NLS	1	Kit, Rollbar Clamp, W/730 Loader, 4140, Includes parts listed below {19-708}, Order Wholegoods, Start Year: 01/01/1970
	7002103	1	Clamp Assy., Rollbar, LH, 4140, NHNA Only, No Longer Serviced, Start Year: 01/01/1970
	7002104	1	Clamp Assy., Rollbar, RH, 4140, NHNA Only, No Longer Serviced, Start Year: 01/01/1970
	NLS	4	Bolt, Plow, 5/8"-11 x 2-1/4", 4140 {301207S36}, Start Year: 01/01/1970



3000-SERIES 3 CYL TRACTOR (1/65-12/74)

15C03[C] ROLLBAR CANOPY ASSEMBLY, ACCESSORY (NHNA)

Ref	Part Number	Qty	Description
	D1NN94518N19B	1	Canopy Assy., Rollbar, Start Year: 01/01/1967
	309912	1	Kit, Canopy Bracket, Includes: parts listed below, NHNA Only, Start Year: 01/01/1967
	D1NN94518N20A	2	Bracket (Not Serviced Separately), NHNA Only, No Longer Serviced, Start Year: 01/01/1967
	80679	12	Washer, Lock, 1/2", Start Year: 01/01/1967
	44736S8	12	Washer, 1/2", NHNA Only, No Longer Serviced, Start Year: 01/01/1967
	280431	12	Nut, G5, 1/2"-13, Start Year: 01/01/1967
	86505992	6	Screw, Cap, HH, G5, 1/2"-13 x 3-3/4", Start Year: 01/01/1967
	87974	6	Screw, Cap, HH, G5, 1/2"-13 x 2-3/4", NHNA Only, No Longer Serviced, Start Year: 01/01/1967

NO ART AVAILABLE

3000-SERIES 3 CYL TRACTOR (1/65-12/74)

16A01 TRANSMISSION SHIFT PATTERN DECALS (NHNA)

Ref	Part Number	Qty	Description
	C5NN7B292A	1	Decal, 4 Speed W/Transmission, PTO or L/PTO, 3500-4000, NHNA Only, No Longer Serviced, Years: 01/01/1965-04/30/1970
	C5NN7B292C	1	Decal, 4 Speed W/Transmission PTO, 2000 Diesel, 3000 Gas & Diesel, NHNA Only, Years: 01/01/1965-04/30/1970
	C5NN7B292BC	1	Decal, 4 Speed W/Transmission PTO, 2000 Gasoline, NHNA Only, Years: 01/01/1965-04/30/1970
	C5NN7B292JY	1	Decal, 4 Speed W/Over & Under Auxiliary Transmission, 2000-3000, NHNA Only, No Longer Serviced, Years: 01/01/1965-04/30/1970
	C9NN7B292A	1	Decal, 6 Speed, Gas, W/Tachometer, 2100-2110, NHNA Only, Start Year: 01/01/1970
	C9NN7B292B	1	Decal, 6 Speed, Gas, W/Transmission & Live PTO 3100-3400, NHNA Only, Start Year: 01/01/1970
	D0NN7B292A	1	Decal, 6 Speed, Diesel, 2100-2110-3100-3400, NHNA Only, Start Year: 01/01/1970
	D0NN7B292B	1	Decal, 6 Speed, L/Ground Speed, 2100-3500, NHNA Only, Start Year: 01/01/1970
	C7NN7B292J	1	Decal, 6 x 4 Manual Reverse Transmission IPTO, 3400-3500-3550-4400-4500, NHNA Only, Start Year: 04/01/1968
	C5NN7B292AA	1	Decal, 8 Speed, Diesel, W/Transmission PTO or L/PTO, Prior to Transmission S/N 5J21B, 2000-3000 Except 3500, NHNA Only, Years: 01/01/1965-09/30/1965
	C5NN7B292BS	1	Decal, 8 speed, Gasoline, W/Transmission PTO or L/PTO, Prior to Transmission S/N 5J21B, 3000 Except 3500, NHNA Only, Years: 01/01/1965-09/30/1965
	C5NN7B292FT	1	Decal, 8 Speed, W/Transmission PTO or L/PTO, Effective W/Transmission S/N 5J21B, 2000-3000 Except 3500, NHNA Only, Start Year: 09/01/1965
	C5NN7B292AD	1	Decal, 8 Speed, Diesel, W/Live PTO, Prior to Transmission S/N 5J17B, 2000-3000 Except 3500, NHNA Only, Years: 01/01/1965-09/30/1965
	C5NN7B292BV	1	Decal, 8 Speed, Gasoline, W/Live PTO, Prior to Transmission S/N 5J17B, 3000, NHNA Only, No Longer Serviced, Years: 01/01/1965-09/30/1965
	C5NN7B292FY	1	Decal, 8 Speed, W/Live PTO, Effective W/Transmission S/N 5J17B, 2000-3000 Except 3500, NHNA Only, Start Year: 09/01/1965
	C5NN7B292FJ	1	Decal, 8 Speed, Gasoline, W/Live PTO, Prior to Transmission S/N 5J17B, 2110-4110, NHNA Only, No Longer Serviced, Years: 01/01/1965-09/30/1965
	C5NN7B292HB	1	Decal, 8 Speed, Gasoline, W/Live PTO, Effective W/Transmission S/N 5J17B, 2110-4110, NHNA Only, No Longer Serviced, Start Year: 09/01/1965
	C5NN7B292FH	1	Decal, 8 Speed, Gasoline, W/Transmission PTO, Prior to Transmission S/N 5K4B, 2000 LCG, NHNA Only, No Longer Serviced, Years: 01/01/1965-09/30/1965
	C5NN7B292AG	1	Decal, 8 Speed, W/Transmission or Independent PTO, Prior to Transmission S/N 5J10B, 4000 Except 4400-4500, NHNA Only, Years: 01/01/1965-09/30/1965
	C5NN7B292FN	1	Decal, 8 Speed, W/Transmission or Independent PTO, Effective W/Transmission S/N 5J10B, 4000 Except 4400-4500, NHNA Only, Start Year: 09/01/1965
	C5NN7B292Y	1	Decal, 8 Speed, W/Independent PTO or L/PTO, 3500-4400-4500, NHNA Only, Start Year: 01/01/1965
	C5NN7B292AK	1	Decal, 8 Speed, Diesel, W/Independent or L/PTO, Prior to Transmission S/N 5J6B, 5100, NHNA Only, No Longer Serviced, Years: 01/01/1965-09/30/1965
	D3NN7B292B	1	Decal, 8 Speed, Diesel, W/Independent or L/PTO, Effective W/Transmission S/N 5J6B, 5100-7000, NHNA Only, No Longer Serviced, Start Year: 09/01/1965
	C7NN7B292Z	1	Decal, 8 Speed, 5200, NHNA Only, Start Year: 01/01/1967

3000-SERIES 3 CYL TRACTOR (1/65-12/74)

16A01 TRANSMISSION SHIFT PATTERN DECALS (NHNA)

Ref	Part Number	Qty	Description
	D3NN7B292A	1	Decal, 8 Speed, W/or L/Dual Power, Single or 2 Speed Independent PTO, 5200-7200, NHNA Only, Start Year: 01/01/1973
	D3NN7B292B	1	Decal, 8 Speed, W/or L/Dual Power, Single or 2 Speed Independent, 5100-7100, NHNA Only, Start Year: 01/01/1973
	C5NN7B292HD	1	Decal, 10 Speed, Diesel, 2000-3000, NHNA Only, Start Year: 01/01/1965
	C5NN7B292HE	1	Decal, 10 Speed, Gasoline, 2000, NHNA Only, No Longer Serviced, Start Year: 01/01/1965
	C5NN7B292HD	1	Decal, 10 Speed, Gasoline, 3000, NHNA Only, Start Year: 01/01/1965
	C5NN7B292HC	1	Decal, 10 Speed, 4000-4100-4200, NHNA Only, Start Year: 01/01/1965
	C5NN7B292AY	1	Decal, 10 Speed, 5100, NHNA Only, Start Year: 01/01/1965
	C7NN7B292AA	1	Decal, 10 Speed, 5200, NHNA Only, No Longer Serviced, Start Year: 01/01/1967
	C7NN7B292AY	1	Decal, W/Torque Converter, L/PTO, 3500-4500, NHNA Only, Start Year: 01/01/1965
	C7NN7B292BA	1	Decal, Manual Reversing 6 x 4, Diesel, W/Speedometer, 4500, Start Year: 04/01/1968
	C5NN7B292JT	1	Decal, Manual Reversing, 4 x 4, 4500, NHNA Only, Years: 01/01/1965-03/31/1968

NO ART AVAILABLE

3000-SERIES 3 CYL TRACTOR (1/65-12/74)

16A01[A] TRANSMISSION SHIFT PATTERN DECALS, U.K. (NH-E)

Ref	Part Number	Qty	Description
	C5NN7B292K	1	Decal, 6 Speed, L/Proofmeter, 2000, No Longer Serviced (NHNA), Start Year: 01/01/1965
	C5NN7B292M	1	Decal, 6 Speed, Diesel, 2000, No Longer Serviced (NH-E), Start Year: 01/01/1965
	C5NN7B292BJ	1	Decal, 6 Speed, Petrol, 2000, No Longer Serviced, Start Year: 01/01/1965
	C5NN7B292AB	1	Decal, 8 Speed, Diesel, W/Transmission PTO, Prior to Transmission S/N 5J17B, 2100-3100-3400, No Longer Serviced, Years: 01/01/1965-09/30/1965
	C5NN7B292FU	1	Decal, 8 Speed, Diesel, W/Transmission PTO, Effective W/Transmission S/N 5J17B, 2100-3100-3400, No Longer Serviced, Start Year: 09/01/1965
	C5NN7B292AE	1	Decal, 8 Speed, Diesel, W/Live PTO, Prior to Transmission S/N 5J21B, 2100-3100-3120-3310, No Longer Serviced (NHNA), Years: 01/01/1965-09/30/1965
	C5NN7B292FZ	1	Decal, 8 Speed, Diesel, W/Live PTO, Effective W/Transmission S/N 5J21B, 2100-3100-3120-3310, No Longer Serviced, Start Year: 09/01/1965
	C5NN7B292GJ	1	Decal, 8 Speed, Petrol, W/Transmission PTO, 2100, NH-E Only, No Longer Serviced, Start Year: 01/01/1965
	C5NN7B292BN	1	Decal, 8 Speed, Petrol, W/Live PTO, Prior to Transmission S/N 5J17B, 2100, NH-E Only, No Longer Serviced, Years: 01/01/1965-09/30/1965
	C5NN7B292GK	1	Decal, 8 Speed, Petrol, W/Live PTO, Effective W/Transmission S/N 5J17B, 2100, No Longer Serviced (NHNA), Start Year: 09/01/1965
	C5NN7B292GC	1	Decal, 8 Speed, Petrol, W/Transmission PTO or L/PTO, 3100-3400, No Longer Serviced, Start Year: 09/01/1965
	C5NN7B292BY	1	Decal, 8 Speed, Petrol, W/Live PTO, Prior to Transmission S/N 5J17B, 3100, NH-E Only, No Longer Serviced, Years: 01/01/1965-09/30/1965
	C5NN7B292GF	1	Decal, 8 Speed, Petrol, W/Live PTO, Effective W/Transmission S/N 5J17B, 3100, NH-E Only, No Longer Serviced, Start Year: 09/01/1965
	C5NN7B292GN	1	Decal, 8 Speed, Diesel, W/Transmission PTO or L/PTO, 3500, NH-E Only, No Longer Serviced, Start Year: 01/01/1965
	C5NN7B292AH	1	Decal, 8 Speed, W/Transmission or Independent PTO, Prior to Transmission S/N 5J10B, 4000 Except 4400-4500, No Longer Serviced (NHNA), Years: 01/01/1965-09/30/1965
	C5NN7B292FR	1	Decal, 8 Speed, W/Transmission or Independent PTO, Effective W/Transmission S/N 5J10B, 4000 Except 4400-4500, Start Year: 09/01/1965
	C5NN7B292GY	1	Decal, 8 Speed, W/Transmission & Independent PTO or L/PTO, 4400-4500, NH-E Only, No Longer Serviced, Start Year: 01/01/1965
	C5NN7B292AL	1	Decal, 8 Speed, W/Independent PTO or L/PTO, Prior to Transmission S/N 5J6B, 5000, Years: 01/01/1965-09/30/1965
	C5NN7B292FL	1	Decal, 8 Speed, W/Independent PTO or L/PTO, Effective W/Transmission S/N 5J6B, MPH, 5000-7000 PTO Only, Start Year: 09/01/1965
	C7NN7B292AB	1	Decal, 8 Speed, W/Independent PTO, MPH, 5100-7100 UK Only, No Longer Serviced (NH-E), Start Year: 01/01/1967
	D3NN7B292C	1	Decal, 8 Speed, W/L Dual Power, Single or 2 Speed Independent PTO, KPH, 5100 OTO Only, Start Year: 01/01/1973
	D4NN7B292C	1	Decal, 8 Speed, W/L Dual Power, Single or 2 Speed Independent PTO, Replaces D2NN-7B292-Y, 5100-7100 UK Only, No Longer Serviced (NH-E), Start Year: 01/01/1973

3000-SERIES 3 CYL TRACTOR (1/65-12/74)

16A01[A] TRANSMISSION SHIFT PATTERN DECALS, U.K. (NH-E)

Ref	Part Number	Qty	Description
	D2NN7B292Z	1	Decal, 8 Speed, W/L Dual Power, Single Speed Independent PTO, 5100 UK Only, No Longer Serviced, Start Year: 01/01/1973
	C5NN7B292AR	1	Decal, 10 Speed, Diesel, 2000-3000, Start Year: 01/01/1965
	C5NN7B292CB	1	Decal, 10 Speed, Petrol, 2000, NH-E Only, Start Year: 01/01/1965
	C5NN7B292CE	1	Decal, 10 Speed, Petrol, 3000, NH-E Only, Start Year: 01/01/1965
	C5NN7B292AU	1	Decal, 10 Speed, MPH, 4000 Except 4400-4500, No Longer Serviced (NHNA), Start Year: 01/01/1965
	C5NN7B292FE	1	Decal, 10 Speed, KPH, 4000 Except 4400-4500, No Longer Serviced (NHNA), Start Year: 01/01/1965
	C5NN7B292CR	1	Decal, 10 Speed, 4400-4500, NH-E Only, No Longer Serviced, Start Year: 01/01/1965
	C5NN7B292AZ	1	Decal, 10 Speed, 5000, NH-E Only, Start Year: 01/01/1965
	C5NN7B292KG	1	Decal, W/Torque Converter, L/PTO, 3550-4500, No Longer Serviced, Start Year: 01/01/1968

NO ART AVAILABLE

16A01[B] TRANSMISSION SHIFT PATTERN DECALS (NH-E)

Ref	Part Number	Qty	Description
	C5NN7B292K	1	Decal, 6 Speed, L/Proofmeter, 2000, No Longer Serviced (NHNA), Start Year: 01/01/1965
	C5NN7B292FD	1	Decal, 6 Speed, Diesel, Repl. C5NN7B292N, 2000, NH-E Only, Years: 01/01/1965-12/31/1972
	C5NN7B292BK	1	Decal, 6 Speed, Petrol, 2000, NH-E Only, No Longer Serviced, Start Year: 01/01/1965
	D0NN7B292V	1	Decal, 6 Speed, Diesel, 25 KPH Speed Limit, 2000, No Longer Serviced (NHNA), Start Year: 01/01/1970
	C7NN7B292M	1	Decal, 7 Speed, 2000-3000, No Longer Serviced (NHNA), Years: 01/01/1965-01/31/1973
	C7NN7B292N	1	Decal, 7 Speed, 4000, No Longer Serviced, Start Year: 01/01/1965
	C7NN7B292R	1	Decal, 7 Speed, 5000, NH-E Only, No Longer Serviced, Start Year: 01/01/1965
	C7NN7B292S	1	Decal, 7 Speed, 3500, No Longer Serviced, Start Year: 01/01/1965
	C7NN7B292T	1	Decal, 7 Speed, 4400-4500, No Longer Serviced, Start Year: 01/01/1965
	C7NN7B292R	1	Decal, 7 Speed, 7100, NH-E Only, No Longer Serviced, Years: 01/01/1971-12/31/1972
	D3NN7B292D	1	Decal, 7 Speed, Dual Power, 1 & 2 Speed PTO, 25 KMH, 7100, No Longer Serviced, Start Year: 09/01/1973
	C5NN7B292FV	1	Decal, 8 Speed, Diesel, W/Transmission PTO or L/PTO 2100-3100-3400, No Longer Serviced (NH-E), Start Year: 01/01/1965
	C5NN7B292FV	1	Decal, 8 Speed, Diesel, W/Transmission PTO, 3150, No Longer Serviced (NH-E), Start Year: 01/01/1971
	C5NN7B292GA	1	Decal, 8 Speed, Diesel, W/Live PTO, 2100-2300-2310-3100-3150-3300-3310, Start Year: 01/01/1965
	C5NN7B292GH	1	Decal, 8 Speed, Petrol, W/Transmission PTO, Repl. C5NN7B292BL, 2000, NH-E Only, No Longer Serviced, Start Year: 01/01/1965
	C5NN7B292GL	1	Decal, 8 speed, Petrol, W/Live PTO, 2000, NH-E Only, No Longer Serviced, Start Year: 01/01/1965
	D2NN7B292G	1	Decal, 8 Speed, 30 KPH, Transmission PTO, 2100-3100, No Longer Serviced (NHNA), Start Year: 01/01/1973
	D2NN7B292H	1	Decal, 8 Speed, 25 KPH, Germany, 2100-3100, No Longer Serviced, Start Year: 01/01/1973
	D2NN7B292E	1	Decal, 8 Speed, 30 KPH, W/Live PTO, 2100-3100, No Longer Serviced (NHNA), Start Year: 01/01/1973
	C7NN7B292AD	1	Decal, 8 Speed, W/Special Ratio, Diesel, Live PTO, 2100-2300-2310-3100-3300-3310, No Longer Serviced, Start Year: 04/01/1968
	C5NN7B292BU	1	Decal, 8 Speed, Petrol, W/Transmission PTO or L/PTO, Prior to Transmission SN 5J21B, 3100-3400, NH-E Only, No Longer Serviced, Years: 01/01/1965-09/30/1965
	C5NN7B292GD	1	Decal, 8 Speed, Petrol, W/Transmission PTO or L/PTO, Effective W/Transmission SN 5J21B, 3100-3400, NH-E Only, No Longer Serviced, Start Year: 09/01/1965
	C5NN7B292GG	1	Decal, 8 Speed, Petrol, W/Live PTO, 3000 Except 3500, NH-E Only, No Longer Serviced, Start Year: 01/01/1965
	C5NN7B292GU	1	Decal, 8 Speed, Petrol, W/Transmission PTO or L/PTO, 3500, NH-E Only, No Longer Serviced, Start Year: 01/01/1965
	D2NN7B292D	1	Decal, 8 Speed, W/Independent PTO, 30 KPH, 3055, No Longer Serviced, Start Year: 01/01/1973
	C7NN7B292AK	1	Decal, 8 Speed, W/Special Ratio, Diesel, W/Transmission or Independent PTO, France, 3055, No Longer Serviced (NHNA), Start Year: 03/01/1970
	D2NN7B292R	1	Decal, 8 Speed, Transmission, Independent or L/PTO, 3550-4550, No Longer Serviced (NH-E), Start Year: 01/01/1973
	D2NN7B292J	1	Decal, 8 Speed, W/Special Ratio, Transmission or Independent PTO, 3550-4550 UK Only, No Longer Serviced, Start Year: 01/01/1973

3000-SERIES 3 CYL TRACTOR (1/65-12/74)

16A01[B] TRANSMISSION SHIFT PATTERN DECALS (NH-E)

Ref	Part Number	Qty	Description
	C5NN7B292AJ	1	Decal, 8 Speed, W/Transmission PTO or Independent PTO, Prior to Transmission SN 5J10B, 4000 Except 4400-4500, No Longer Serviced, Years: 01/01/1965-09/30/1965
	C5NN7B292FS	1	Decal, 8 Speed, W/Transmission PTO or Independent PTO, Effective W/Transmission SN 5J10B, 4000 Except 4400-4500, Start Year: 09/01/1965
	D2NN7B292C	1	Decal, 8 Speed, 30 KPH, W/Independent & Transmission PTO, 4100, No Longer Serviced, Start Year: 01/01/1973
	D0NN7B292R	1	Decal, 8 Speed, W/Special Ratio, Diesel, W/Transmission or Independent PTO, 25 KPH Limit, 4100, Start Year: 04/01/1968
	C5NN7B292GZ	1	Decal, 8 Speed, W/Transmission, Independent or L/PTO, 4400-4500, NH-E Only, No Longer Serviced, Start Year: 01/01/1965
	C7NN7B292AT	1	Decal, 8 Speed, W/Special Ratio, Diesel, W/Transmission or Independent PTO, 4400-4500, No Longer Serviced (NHNA), Start Year: 04/01/1968
	NLS	1	Decal, 8 Speed, W/Independent PTO or L/PTO, Prior to Transmission SN 5J6B, 5000 {C5NN7B292AM}, No Longer Serviced, Years: 01/01/1965-09/30/1965
	D3NN7B292C	1	Decal, 8 Speed, W/Independent PTO or L/PTO, Effective W/Transmission SN 5J6B, KMH, 5000-7100, Start Year: 09/01/1965
	D2NN7B292B	1	Decal, 8 Speed, 30 KPH, W/Independent PTO, 5100-7100, No Longer Serviced (NHNA), Start Year: 01/01/1973
	D3NN7B292AA	1	Decal, 8 Speed, W/650 RPM PTO, For Countries using Metric System, 5100-7100, No Longer Serviced (NHNA), Start Year: 01/01/1973
	D3NN7B292C	1	Decal, 8 Speed, W/or L/Dual Power, Single or 2 Speed, 5000, Start Year: 01/01/1973
	D4NN7B292D	1	Decal, 8 Speed, W/or L/Dual Power, Single or 2 Speed Independent PTO, 25 KMH, 5100-7100, No Longer Serviced, Start Year: 01/01/1973
	D4NN7B292B	1	Decal, 8 Speed, W/or L/Dual Power, Single or 2 Speed Independent PTO, 30 KMH Limit, 5100-7100, No Longer Serviced, Start Year: 01/01/1973
	C7NN7B292AH	1	Decal, 8 Speed, W/Special Ratio, Diesel, W/Transmission or Independent PTO, 5100-7100, No Longer Serviced, Start Year: 04/01/1968
	D2NN7B292A	1	Decal, 8 Speed, Diesel, 25 KPH Speed Limit, 2000-3000, No Longer Serviced, Start Year: 01/01/1970
	D0NN7B292S	1	Decal, 8 Speed, Diesel, 25 KPH Speed Limit, 5000-7100, No Longer Serviced (NHNA), Start Year: 01/01/1970
	C5NN7B292KB	1	Decal, 9 Speed, Diesel, 2000-3000 Germany, NH-E Only, No Longer Serviced, Start Year: 01/01/1965
	D0NN7B292N	1	Decal, 9 Speed Diesel, 4000 Germany, No Longer Serviced, Start Year: 01/01/1965
	C5NN7B292KA	1	Decal, 9 Speed, Diesel, 5000 Germany, NH-E Only, No Longer Serviced, Start Year: 01/01/1965
	D0NN7B292Y	1	Decal, 9 Speed, Diesel, 25 KPH Speed Limit, 2000-3000, No Longer Serviced, Start Year: 01/01/1970
	D0NN7B292T	1	Decal, 9 Speed, Diesel, 25 KPH Speed Limit, 5000, No Longer Serviced, Start Year: 01/01/1970
	C5NN7B292AS	1	Decal, 10 Speed, Diesel, 2000-3000 Except 3500, No Longer Serviced, Start Year: 01/01/1965
	C5NN7B292CC	1	Decal, 10 Speed, Petrol, 2000, NH-E Only, No Longer Serviced, Start Year: 01/01/1965
	C5NN7B292CF	1	Decal, 10 Speed, Petrol, 3000 Except 3500, NH-E Only, No Longer Serviced, Start Year: 01/01/1965
	D2NN7B292S	1	Decal, 10 Speed, Single & 2 Speed PTO, 3550-4550, No Longer Serviced, Start Year: 01/01/1973
	C5NN7B292FE	1	Decal, 10 Speed, KPH, 4000 Except 4400-4500, No Longer Serviced, Start Year: 01/01/1965
	C5NN7B292BA	1	Decal, 10 Speed, 5000, No Longer Serviced (NHNA), Start Year: 01/01/1965

3000-SERIES 3 CYL TRACTOR (1/65-12/74)

16A01[B] TRANSMISSION SHIFT PATTERN DECALS (NH-E)

Ref	Part Number	Qty	Description
	NLS	1	Decal, 10 Speed, Petrol, 3500 {C5NN7B292EE}, Start Year: 01/01/1965
	NLS	1	Decal, 10 Speed, Diesel, 3500 {C5NN7B292EH}, Start Year: 01/01/1965
	C5NN7B292CN	1	Decal, 10 Speed, 4400-4500, NH-E Only, No Longer Serviced, Start Year: 01/01/1965
	C5NN7B292KG	1	Decal, Torque Converter, L/PTO, 3550-4500, No Longer Serviced, Years: 01/01/1968-12/31/1972
	D2NN7B292T	1	Decal, Torque Converter, L/PTO, 3550-4550, No Longer Serviced (NH-E), Start Year: 01/01/1973

NO ART AVAILABLE

16A01[C] TRANSMISSION SHIFT PATTERN DECALS, MANUAL REVERSING

Ref	Part Number	Qty	Description
	C5NN7B292JT	1	Decal, Transmission Shift Pattern, Manual Reversing, Gasoline & Diesel, MPH, U.S., 3400-4000-4500-5000, NHNA Only, Years: 01/01/1965-03/31/1968
	C7NN7B292J	1	Decal, Transmission Shift Pattern, Manual Reversing, Gasoline/Petrol & Diesel, MPH, U.S., Transmission or IPTO, 3400-4000-4500-5000, NHNA Only, Start Year: 04/01/1968
	D5NN7B292B	1	Decal, Transmission Shift Pattern, Manual Reversing, Gasoline/Petrol & Diesel, Kilos, Europe, 4400-4500, NH-E Only, No Longer Serviced, Years: 01/01/1965-12/31/1972
	C7NN7B292H	1	Decal, Transmission Shift Pattern, Manual Reversing, Transmission or IPTO, MPH, U.S., 4400-4500, No Longer Serviced, Start Year: 01/01/1965
	NLS	1	Decal, Transmission Shift Pattern, Manual Reversing, Diesel, MPH, U.K., 3400 {C7NN7B292K}, No Longer Serviced, Start Year: 01/01/1965
	C7NN7B292L	1	Decal, Transmission Shift Pattern, Manual Reversing, Gasoline/Petrol, MPH, U.K., 3400, No Longer Serviced (NHNA), Start Year: 01/01/1965
	C7NN7B292E	1	Decal, Transmission Shift Pattern, Manual Reversing, Diesel, Kilos, Europe, 3400, No Longer Serviced, Years: 01/01/1965-03/31/1976
	C7NN7B292D	1	Decal, Transmission Shift Pattern, Manual Reversing, Gasoline/Petrol, Kilos, Europe, 3400, No Longer Serviced, Start Year: 01/01/1965
	C7NN7B292F	1	Decal, Transmission Shift Pattern, Manual Reversing, Diesel, MPH, U.K., 3500, No Longer Serviced, Years: 01/01/1965-12/31/1972
	C7NN7B292G	1	Decal, Transmission Shift Pattern, Manual Reversing, Gasoline/Petrol, MPH, U.K., 3500, No Longer Serviced, Years: 01/01/1965-12/31/1972
	C7NN7B292C	1	Decal, Transmission Shift Pattern, Manual Reversing, Diesel, Kilos, Europe, 3500, No Longer Serviced, Years: 01/01/1965-12/31/1972
	C7NN7B292B	1	Decal, Transmission Shift Pattern, Manual Reversing, Gasoline/Petrol, Kilos, Europe, 3500, No Longer Serviced (NHNA), Years: 01/01/1965-12/31/1972
	C7NN7B292BA	1	Decal, Transmission Shift Pattern, Manual Reversing, Diesel, W/Proofmeter, 4500, Start Year: 04/01/1968
	C7NN7B292J	1	Decal, Transmission Shift Pattern, Manual Reversing, Gas & Diesel, Transmission or IPTO or L/PTO, 3550-4400-4500, NHNA Only, Start Year: 01/01/1973

NO ART AVAILABLE

16A01[D] INSTRUCTION DECALS

Ref	Part Number	Qty	Description
	7502573	1	Decal, PTO Shield Warning, U.S., NHNA Only, Start Year: 01/01/1965
	E148GE9	1	Decal, PTO Guard Removal, Water, U.S., No Longer Serviced (NHNA), Start Year: 01/01/1965
	C7NNB419A	1	Decal, Warning, Reversible Seat, 3400-3500-4400-4500, No Longer Serviced, Start Year: 01/01/1965
	C5NNA729A	1	Decal, PTO Speed, 2 Speed, Attach to Transmission, No Longer Serviced (NHNA), Start Year: 01/01/1965
	C5NNN515B	1	Decal, HPL Quadrant, Raise-Lower, U.K., NH-E Only, Start Year: 01/01/1965
	C5NNN517B	1	Decal, HPL Control, Position-Draft, U.K., 2000-3000-4000, NH-E Only, Start Year: 01/01/1965
	C7NNN517A	1	Decal, HPL Control, Position-Draft, 5100, No Longer Serviced (NH-E), Start Year: 01/01/1965
	E1NNN519AA	1	Decal, External Service Control, "Pull to Select External Service", W/8 Speed Independent PTO, U.K., NH-E Only, Start Year: 01/01/1965
	C5NND958A	1	Decal, Selector Valve Control, U.K., 2100-3100-4100, No Longer Serviced (NHNA), Start Year: 01/01/1965
	C9NN6813B	1	Decal, Tractor Maintenance Instruction, U.S., 2100-2110-3100-4100-4110-4200-5100, NHNA Only, Start Year: 05/01/1970
	D8NN6813MA	1	Decal, Tractor Maintenance Instruction, U.S., 3400-3500-3550-4400-4500, NHNA Only, Start Year: 01/01/1965
	D1NN6813A	1	Decal, Tractor Maintenance Instruction, U.S., 7100-7200, NHNA Only, Start Year: 01/01/1971
	EBPN16A901A	1	Decal, Operating Instruction, "Be Careful", Repl. C9NN-16A901-J, Start Year: 01/01/1965
	D1NN2K106B	1	Decal, EMERGENCY STOP BRAKE, U.S., 3400-3500-3550-4400-4500, NHNA Only, Start Year: 01/01/1965
	C5NND957B	1	Decal, Remote Control Valve "Push-Pull", Repl. C5NN-D957-A, U.K., NH-E Only, No Longer Serviced, Start Year: 01/01/1965
	D0NND948A	1	Decal, Remote Hydraulics "Lower-Raise", L/10 Speed, 4200-5200 Accessory U.S., NHNA Only, No Longer Serviced, Start Year: 01/01/1966
	310021	1	Decal, "Be Careful", Single Front Wheel Warning, W/Single Front Wheel, 4200, No Longer Serviced (NH-E), Start Year: 01/01/1966
	310021	4	Decal, "Be Careful", Single Front Wheel Warning, W/2 Piece Rim, 4110, No Longer Serviced (NH-E), Start Year: 01/01/1965
	D2NN9N637A	1	Decal, Engine Air Cleaner Restrictor Indicator, 7000, No Longer Serviced, Start Year: 01/01/1971
	C5NNB710A	1	Decal, PTO Control, 4200-5200-7200, NHNA Only, No Longer Serviced, Start Year: 01/01/1967
	C5NND949A	1	Decal, Tractor Hydraulics, "Lower-Raise", W/10 Speed, 4200, NHNA Only, No Longer Serviced, Start Year: 01/01/1966
	C5NND949A	1	Decal, Tractor Hydraulics, "Lower-Raise", W/Load Monitor, 5200-7200, NHNA Only, No Longer Serviced, Start Year: 10/01/1971
	C7NNG946A	1	Decal, Hydraulic Lift "Position Control", 5200, NHNA Only, No Longer Serviced, Start Year: 01/01/1967
	C5NND950A	1	Decal, Hydraulic Lift Flow Control, "Increase", 4200, NHNA Only, No Longer Serviced, Start Year: 01/01/1966
	D2NND950A	1	Decal, Hydraulic Lift Flow Control, 5200-7200, NHNA Only, No Longer Serviced, Start Year: 01/01/1972
	C7NNG945A	1	Decal, Hydraulic Lift "Draft Control", 5200, NHNA Only, No Longer Serviced, Start Year: 01/01/1967
	D1NNJ879A	1	Decal, Hydraulic Lift System Selector, W/Load Monitor, 5100-7100, No Longer Serviced (NH-E), Start Year: 01/01/1971
	D1NNJ879B	1	Decal, Hydraulic Lift System Selector, W/Load Monitor, 5200-7200, NHNA Only, No Longer Serviced, Start Year: 01/01/1971

3000-SERIES 3 CYL TRACTOR (1/65-12/74)

16A01[D] INSTRUCTION DECALS

Ref	Part Number	Qty	Description
	D2NNJ919A	1	Decal, Auxiliary Service Control Valve, W/Load Monitor, 5200-7200, NHNA Only, Start Year: 01/01/1971
	D3NN16A901AS	1	Decal, Operating Instructions, Load Monitor Phasing, 5000-7000, NHNA Only, No Longer Serviced, Start Year: 01/01/1973
	C5NN1N007A	1	Decal, Power Adjustable Wheel, France, 2300-3300, NH-E Only, Start Year: 01/01/1965
	C5NN1N007B	1	Decal, Power Adjustable Wheel, France, 2310-3310, NH-E Only, No Longer Serviced, Start Year: 01/01/1965
	C5NN1N007C	1	Decal, Power Adjustable Wheel, English, 2310-3310, No Longer Serviced, Start Year: 01/01/1965
	D5NN9N822A	1	Decal, Injection Pump, 7000, Start Year: 01/01/1971
	C7NN7B168A	1	Decal, Label, Control Selector Indicator, 5200, NHNA Only, No Longer Serviced, Start Year: 01/01/1967
	C5NN9N453A	1	Decal, Intake Manifold Vent Warning "Important", Gasoline, 5200, NHNA Only, Start Year: 01/01/1966
	D2NN3R605A	1	Decal, Steering Gear Tilt Control, 5200-7200, Years: 01/01/1967-12/31/1972
	D2NN3R605A	1	Decal, Steering Gear Tilt Control, 5200-7200, Start Year: 01/01/1973
	D2NN16A901B	1	Decal, Select-O-Speed Transmission, Instructions, 3100-4100-4500-5100, U.K. Only, NH-E Only, No Longer Serviced, Start Year: 01/01/1965
	D2NN16A901S	1	Decal, "IMPORTANT" Valve Knob W/Load Monitor at LH Fender, 5100-5200-7000-7200, No Longer Serviced (NH-E), Start Year: 01/01/1971
	D5NNJ896A	1	Decal, "CAUTION" Hydraulic Load Monitor Control Cylinder, 5100-5200-7100-7200, No Longer Serviced (NH-E), Start Year: 01/01/1971
	82004320	1	Decal, Battery, Safety, FTO-E, Start Year: 01/01/1965
	D5NN16A901G	1	Decal, Operating Instructions, WARNING, English, Start Year: 01/01/1965
	C9NN16A901D	1	Decal, Operating Instructions, Spanish, PTO WARNING, Spain, Start Year: 01/01/1970
	C9NN16A901E	1	Decal, Operating Instructions, Thailand, PTO WARNING, Thailand, No Longer Serviced, Start Year: 01/01/1970
	C9NN16A901C	1	Decal, Operating Instructions, Turkish, PTO WARNING, Turkey, No Longer Serviced, Start Year: 01/01/1970
	C9NN16A901K	1	Decal, Operating Instructions, Japanese, PTO WARNING, Japan, NH-E Only, No Longer Serviced, Start Year: 01/01/1970
	C9NN16A901F	1	Decal, Operating Instructions, Portuguese, PTO WARNING, Portugal, NH-E Only, No Longer Serviced, Start Year: 01/01/1970
	C9NN16A901G	1	Decal, Operating Instructions, Greek, PTO WARNING, Greece, NH-E Only, No Longer Serviced, Start Year: 01/01/1970
	D2NN16A901T	1	Decal, WARNING, Ether, English, 7000, Start Year: 01/01/1971
	D2NN16A901U	1	Decal, WARNING, Ether, Denmark, 7100, No Longer Serviced, Start Year: 01/01/1971
	D2NN16A901V	1	Decal, WARNING, Ether, Norway, 7100, No Longer Serviced, Start Year: 01/01/1971
	D2NN16A901Y	1	Decal, WARNING, Ether, Portugal, 7100, No Longer Serviced, Start Year: 01/01/1971
	D2NN16A901Z	1	Decal, WARNING, Ether, Italy, 7100, No Longer Serviced, Start Year: 01/01/1971
	D2NN16A901AA	1	Decal, WARNING, Ether, Sweden, 7100, No Longer Serviced, Start Year: 01/01/1971
	D2NN16A901AB	1	Decal, WARNING, Ether, France, Switzerland & Belgium, 7100, No Longer Serviced (NH-E), Start Year: 01/01/1971
	D2NN16A901AC	1	Decal, WARNING, Ether, Germany, Switzerland & Austria, 7100, No Longer Serviced (NH-E), Start Year: 01/01/1971

16A01[D] INSTRUCTION DECALS

Ref	Part Number	Qty	Description
	D2NN16A901AD	1	Decal, WARNING, Ether, Belgium, Netherlands, 7100, No Longer Serviced, Start Year: 01/01/1971
	D2NN16A901AE	1	Decal, WARNING, Ether, Finland, 7100, No Longer Serviced, Start Year: 01/01/1971
	D2NN16A901D	1	Decal, WARNING, Dual Power & Cold Start, English 5100-5200-7100-7200, Start Year: 06/01/1973
	D2NN16A901E	1	Decal, WARNING, Dual Power & Cold Start, Denmark, 5200-7100, No Longer Serviced, Start Year: 06/01/1973
	D2NN16A901F	1	Decal, WARNING, Dual Power & Cold Start, Austria, Germany, Switzerland, 5100-7100, Start Year: 06/01/1973
	D2NN16A901G	1	Decal, WARNING, Dual Power & Cold Start, Italy, 5100-7100, No Longer Serviced (NH-E), Start Year: 06/01/1973
	D2NN16A901H	1	Decal, WARNING, Dual Power & Cold Start, Finland, 5100-7100, No Longer Serviced, Start Year: 06/01/1973
	D2NN16A901J	1	Decal, WARNING, Dual Power & Cold Start, Norway, 5100-7100, No Longer Serviced, Start Year: 06/01/1973
	D2NN16A901K	1	Decal, WARNING, Dual Power & Cold Start, Belgium, Netherlands 5100-7100, No Longer Serviced (NH-E) Start Year: 06/01/1973
	D2NN16A901L	1	Decal, WARNING, Dual Power & Cold Start, Sweden, 5100-7100, No Longer Serviced (NHNA), Start Year: 06/01/1973
	D2NN16A901M	1	Decal, WARNING, Dual Power & Cold Start, Portugal, 5100, No Longer Serviced, Start Year: 06/01/1973
	D2NN16A901N	1	Decal, WARNING, Dual Power & Cold Start, France, 5100-7100, No Longer Serviced, Start Year: 06/01/1973
	D2NN16A901R	1	Decal, WARNING, Parking & Starting, English, 7100, No Longer Serviced (NH-E), Start Year: 06/01/1973
	NLS	1	Decal, Drawbar Safety Chain, Major Mexico, 5000 {72NYE802A}, Mexico Only, Start Year: 03/01/1973
	D4NN16A901B	1	Decal, WARNING, Engine Operation, English, 3500-3550-3400-4400-4500, Start Year: 01/01/1965
	D4NN16A901C	1	Decal, WARNING, Engine Operation, French, 3550-4400-4500, No Longer Serviced (NH-E), Start Year: 01/01/1965
	D4NN16A901D	1	Decal, WARNING, Engine Operation, Danish, 3550-4400-4500, NH-E Only, No Longer Serviced, Start Year: 01/01/1965
	D4NN16A901E	1	Decal, WARNING, Engine Operation, Italian, 3550-4400-4500, NH-E Only, No Longer Serviced, Start Year: 01/01/1965
	D4NN16A901F	1	Decal, WARNING, Engine Operation, German, 3550-4400-4500, NH-E Only, No Longer Serviced, Start Year: 01/01/1965
	D4NN16A901G	1	Decal, WARNING, Engine Operation, Spanish, 3550-4400-4500, NH-E Only, No Longer Serviced, Start Year: 01/01/1965
	EBPN16A901A	AR	Decal, Kit, Instruction & Safety, Includes: Decals Listed Below, Start Year: 01/01/1965
	EBPN16A901A	1	Decal, WARNING, , RH Fender
	85700098	1	Decal, WARNING, , Rear of Tractor on Center Housing or RH Trumpet Housing
	159507013	1	Decal, WARNING, , On or near Starting Motor
	81871830	2	Decal, WARNING, Fan, On each side of Fan Shroud or Sheet Metal Near Fan
	E0NNB710AA	1	Decal, Independent PTO Control, On LH Fender
	E1NNB710AA	1	Decal, Transmission PTO Control, On, LH Fender, NHNA Only
	E1NN9A095AA	1	Decal, Fuel Tank Cap, All Gasoline Models, Start Year: 01/01/1965

NO ART AVAILABLE

16A01[E] IDENTIFICATION DECALS

Ref	Part Number	Qty	Description
	C7NN3R647A	1	Decal, "England" Country of Origin, NH-E Only, Start Year: 01/01/1965
	C7NN8N000A	2	Decal, Identification "FORD", Engine Hoods, 2120, 3120, 3400, 3500, 4400, 4500, Start Year: 01/01/1965
	C7NN8N000C	2	Decal, Identification "FORD", Safety Frame, 4100, 5100, U.K. Only, Start Year: 08/01/1970
	C7NN16N650C	2	Decal, Identification, "3400", Radiator Shell Sides, 3400, NHNA Only, Start Year: 01/01/1965
	C7NN16N650D	1	Decal, Identification, "3500", Radiator Shell Front, Replaces C5NN16N650S, 3500, NHNA Only, Start Year: 01/01/1965
	C7NN16N650E	2	Decal, Identification, "4400", Radiator Shell Sides, Replaces C5NN16N650T, 4400, No Longer Serviced (NH-E), Start Year: 01/01/1965
	C7NN16N650F	1	Decal, Identification, "4500", Radiator Front & Shell Side, U.S. & Spain, 4500, Start Year: 01/01/1965
	C7NN16N650A	2	Decal, Identification, "2110", Radiator Shell Sides, 2110, NHNA Only, No Longer Serviced, Start Year: 01/01/1965
	D1NN16N650B	2	Decal, Identification, "3550", Radiator Shell Sides, 3550, No Longer Serviced (NH-E), Start Year: 01/01/1972
	C7NN16N650B	2	Decal, Identification, "4110", Radiator Shell Sides, 4110, NHNA Only, Start Year: 01/01/1965
	C7NN16N650H	2	Decal, Identification, "4410", LH & RH Radiator Shell, 4410, NHNA Only, Start Year: 09/01/1968
	D2NN16N650C	1	Decal, Identification, "4550", Radiator Grille, W/Cab, Antwerp, 4550, NH-E Only, Start Year: 01/01/1973
	C5NN16605Y	2	Decal, Identification, FORD 2000, LH & RH Rear Hood, 2000, Years: 01/01/1965-03/31/1968
	C5NN16605Z	1	Decal, Identification, FORD 3000, RH, Rear Hood, 3000, Years: 01/01/1965-03/31/1968
	C5NN16N607K	1	Decal, Identification, FORD 3000, LH, Rear Hood, 3000, Years: 01/01/1965-03/31/1968
	C5NN16605AA	1	Decal, Identification, FORD 4000, RH, Rear Hood, 4000, No Longer Serviced (NH-E), Years: 01/01/1965-03/31/1968
	C5NN16N607L	1	Decal, Identification, FORD 4000, LH Rear Hood, 4000, Years: 01/01/1965-03/31/1968
	C5NN16605AB	1	Decal, Identification, FORD 5000, RH, Rear Hood, 5000, No Longer Serviced (NH-E), Years: 01/01/1965-03/31/1968
	C5NN16N607M	1	Decal, Identification, FORD 5000, LH, Rear Hood, 5000, Years: 01/01/1965-03/31/1968
	C7NN16N686A	1	Decal, Plain, Blue & White, RH Front (US), NHNA Only, Start Year: 04/01/1968
	C9NN16N686A	1	Decal, Plain, Blue & White, RH, Front, 3.90" (UK-Antwerp), NH-E Only, Start Year: 06/01/1968
	C7NN16N687A	1	Decal, Plain, Blue & White, LH, Front (US), NHNA Only, Start Year: 04/01/1968
	C9NN16N687A	1	Decal, Plain, Blue & White, LH, Front (UK-Antwerp), NH-E Only, Start Year: 06/01/1968
	C7NN16N688A	1	Decal, Plain, Blue & White, RH, Rear (US), NHNA Only, Start Year: 04/01/1968
	C9NN16N688A	1	Decal, Plain, Blue & White, RH, Rear (UK-Antwerp), NH-E Only, Start Year: 06/01/1968
	C7NN16N689A	1	Decal, Plain, Blue & White, LH, Rear (US), NHNA Only, Start Year: 04/01/1968
	C9NN16N689A	1	Decal, Plain, Blue & White, LH, Rear (UK-Antwerp), NH-E Only, Start Year: 06/01/1968
	C7NN16N691A	1	Decal, Plain, Blue & White, LH., Center Rear, Gasoline, Around Air Cleaner, 2000, 3000, 4000 (US), NHNA Only, Start Year: 06/01/1968
	C9NN16N691A	1	Decal, Plain, Blue & White, LH, Center Rear, Gasoline, Around Air Cleaner, 2000, 3000, 4000 (UK-Antwerp), NH-E Only, No Longer Serviced, Start Year: 06/01/1968
	C7NN16N682F	1	Decal, "FORD 2000", RH, Center, 29.23", U.S., NHNA Only, Start Year: 04/01/1968
	C9NN16N682G	1	Decal, "FORD 2000", RH, Center, UK-Antwerp, NH-E Only, Start Year: 06/01/1968
	C7NN16N683H	1	Decal, "FORD 2000", LH, Center, 29.23", Diesel, U.S., Start Year: 04/01/1968

16A01[E] IDENTIFICATION DECALS

Ref	Part Number	Qty	Description
	C9NN16N683G	1	Decal, "FORD 2000", LH, Center, Diesel, UK-Antwerp, NH-E Only, No Longer Serviced, Start Year: 06/01/1968
	C5NN16605AC	2	Decal, Identification, FORD 2000 SUPER, France, 2100, 2300, 2310, No Longer Serviced (NHNA), Years: 01/01/1965-03/31/1968
	C9NN16N682D	1	Decal, "FORD 2000 SUPER", RH, Center, 29.23" (742.44mm) Lg., France, No Longer Serviced, Start Year: 04/01/1968
	C9NN16N683D	1	Decal, "FORD 2000 SUPER", LH Center 29.23" (742.44mm) Lg., France, No Longer Serviced (NHNA), Start Year: 04/01/1968
	C7NN16N682A	1	Decal, "FORD 3000", RH, Center, U.S., NHNA Only, Start Year: 04/01/1968
	D2NN8N000B	2	Decal, "FORD 3550", Engine Hood Side, 3550, UK-Antwerp, NH-E Only, No Longer Serviced, Start Year: 01/01/1973
	D2NN8N000A	2	Decal, "FORD 4550", Engine Hood, Side, 4550, UK-Antwerp, NH-E Only, Start Year: 01/01/1973
	C9NN16N682F	1	Decal, "FORD 3000", RH, Center, UK-Antwerp, NH-E Only, Start Year: 06/01/1968
	C7NN16N683A	1	Decal, "FORD 3000", LH, Center, Diesel, U.S., NHNA Only, Start Year: 04/01/1968
	C9NN16N683F	1	Decal, "FORD 3000", LH, Center, UK-Antwerp, NH-E Only, Start Year: 06/01/1968
	C7NN16N682C	1	Decal, "FORD 4000", RH, Center 29.23 Lg., 4100, U.S, NHNA Only, Start Year: 04/01/1968
	C9NN16N682E	1	Decal, "FORD 4000", RH, Center, Diesel, 4100, UK-Antwerp, NH-E Only, Start Year: 04/01/1968
	C7NN16N683C	1	Decal, "FORD 4000", LH, Center, 29.23", 4100, 4140, U.S., NHNA Only, Start Year: 04/01/1968
	C9NN16N683E	1	Decal, "FORD 4000", LH, Center, Diesel, 4100, UK-Antwerp, NH-E Only, Start Year: 06/01/1968
	C7NN16N682G	1	Decal, "FORD 4000", RH, Center, 35.17", 4200, NHNA Only, No Longer Serviced, Start Year: 06/01/1968
	C7NN16N683J	1	Decal, "FORD 4000", LH, Center, 35.17", Diesel, 4200, U.S., NHNA Only, No Longer Serviced, Start Year: 06/01/1968
	C7NN16N682E	1	Decal, "FORD 5000", RH, Center, 40.02", 5100, U.S., NHNA Only, Start Year: 04/01/1968
	C9NN16N682C	1	Decal, "FORD 5000", RH, Center, 5100, UK-Antwerp, No Longer Serviced, Start Year: 06/01/1968
	C7NN16N683F	1	Decal, "FORD 5000", LH Center, 40.02", 5100, U.S., Start Year: 04/01/1968
	C9NN16N683H	1	Decal, "FORD 5000", LH, Center, 5100, UK-Antwerp, Start Year: 06/01/1968
	C7NN16N682D	1	Decal, "FORD 5000", RH, Center, 44.21", 5200, U.S., NHNA Only, Start Year: 06/01/1968
	C7NN16N683G	1	Decal, "FORD 5000", LH, Center, 44.21", 5200, U.S., NHNA Only, Start Year: 06/01/1968
	C7NN16N683D	1	Decal, "FORD", LH, Center, 22.94" (U.S.), 2100, 3100, 4100, 4140, NHNA Only, Start Year: 04/01/1968
	C9NN16N683C	1	Decal, "FORD", LH, Center (UK-Antwerp), 2100, 3100, 4100, NH-E Only, No Longer Serviced, Start Year: 06/01/1968
	C7NN16N683E	1	Decal, "FORD", LH, Center, 28.88", Gasoline, 4200, U.S., NHNA Only, No Longer Serviced, Start Year: 06/01/1968
	D0NN16N687A	1	Decal, Model Identification, Front LH, 7100, 7200, No Longer Serviced, Start Year: 01/01/1971
	D1NN16N683B	1	Decal, Model Identification, Center LH, "FORD 7000", 7100, No Longer Serviced (NH-E), Start Year: 01/01/1971
	D1NN16N689B	1	Decal, Model Identification, Rear LH, 7100, No Longer Serviced (NH-E), Start Year: 01/01/1971
	C7NN16N691A	1	Decal, Plain, Blue & White, LH Center Rear, U.S., Around Air Cleaner, 4.33", Gas, 2000, 3000, 4000, NHNA Only, Start Year: 04/01/1968
	C9NN16N691A	1	Decal, Plain, Blue & White, LH Center Rear, UK-Antwerp, Around Air Cleaner, Gasoline/Petrol, 2000, 3000, 4000, NH-E Only, No Longer Serviced, Start Year: 04/01/1968

16A01[E] IDENTIFICATION DECALS

Ref	Part Number	Qty	Description
	D0NN16N682A	1	Decal, "FORD 3055", RH Center, Diesel, France Only, 3055, NH-E Only, Start Year: 01/01/1970
	D0NN16N683A	1	Decal, "FORD 3055", LH Center, Diesel, France Only, 3055, NH-E Only, No Longer Serviced, Start Year: 01/01/1970
	D0NN16605A	2	Decal, "SU", Located on Radiator Shell, 4140, NHNA Only, Start Year: 01/01/1970
	D0NN16605B	2	Decal, "P.S.", Located on Radiator Shell, 2150, 3150, NH-E Only, Start Year: 01/01/1970
	D0NN16N687A	1	Decal, Model Identification, Front LH, 7100, 7200, No Longer Serviced, Start Year: 01/01/1971
	D1NN16N683B	1	Decal, Model Identification, Center LH, 7100, No Longer Serviced (NH-E), Start Year: 01/01/1971
	D1NN16N689B	1	Decal, Model Identification, Rear LH, 7100, No Longer Serviced (NH-E), Start Year: 01/01/1971
	D0NN16N686A	1	Decal, Model Identification, Front RH, 7100-7200, No Longer Serviced (NHNA), Start Year: 01/01/1971
	DGPN16605G	1	Decal, Model Identification, Center RH, 7100, NHNA Only, No Longer Serviced, Start Year: 01/01/1971
	D0NN16N688A	1	Decal, Model Identification, Rear RH, 7100, No Longer Serviced (NH-E), Start Year: 01/01/1971
	D0NN16N683C	1	Decal, Model Identification, Center LH, U.S., 7200, NHNA Only, Start Year: 01/01/1971
	D0NN16N689B	1	Decal, Model Identification, Rear LH, U.S., 7200, NHNA Only, Start Year: 01/01/1971
	D0NN16N682C	1	Decal, Model Identification, Center RH, U.S., 7200, NHNA Only, Start Year: 01/01/1971
	D0NN16N688B	1	Decal, Model Identification, Rear RH, U.S., 7200, NHNA Only, No Longer Serviced, Start Year: 01/01/1971
	D1NNA686A	1	Decal, "LOAD MONITOR", 7.38" (187.45mm) Wide, 5000, 7000, No Longer Serviced (NH-E), Start Year: 01/01/1971
	D1NNA686B	1	Decal, "LOAD MONITOR", 4.40" (111.76mm) Wide, 5000, 7000, No Longer Serviced (NH-E), Start Year: 01/01/1971
	D2NNA688A	1	Decal, "LOAD MONITOR - DUAL POWER", RH, 5100, 5200, 7100, 7200, No Longer Serviced (NH-E), Start Year: 06/01/1973
	D2NNA689A	1	Decal, "LOAD MONITOR - DUAL POWER", LH, 5100, 5200, 7100, 7200, No Longer Serviced (NH-E), Start Year: 06/01/1973
	NLS	1	Decal, Model Identification, Front LH, Major Mexico, 5000 {71NY16N687B}, Mexico Only, Start Year: 03/01/1973
	NLS	1	Decal, Model Identification, Center LH, Major Mexico, 5000 {71NY16N683B}, Mexico Only, Start Year: 03/01/1973
	NLS	1	Decal, Model Identification, Rear LH, Major Mexico, 5000 {71NY16N689B}, Mexico Only, Start Year: 03/01/1973
	NLS	1	Decal, Model Identification, Front RH, Major Mexico, 5000 {71NY16N686B}, Mexico Only, Start Year: 03/01/1973
	NLS	1	Decal, Model Identification, Center RH, Major Mexico, 5000 {71NY16N682B}, Mexico Only, Start Year: 03/01/1973
	NLS	1	Decal, Model Identification, Rear RH, Major Mexico, 5000 {71NY16N688B}, Mexico Only, Start Year: 03/01/1973
	D2NN7N652A	1	Decal, 10 Speed Transmission, 2 Speed PTO, 5100, 5200, Start Year: 06/01/1973
	D2NN7N843A	1	Decal, Dual Power, Control Lower, 5100, 5200, 7100, 7200, No Longer Serviced (NH-E), Start Year: 06/01/1973
	DGPN16605A	1	Kit, Model Identification & Safety Decal, 2100, NHNA Only, Years: 04/01/1968-09/30/1975
	DGPN16605B	1	Kit, Model Identification & Safety Decal, 3100, NHNA Only, Years: 04/01/1968-09/30/1975
	DGPN16605C	1	Kit, Model Identification & Safety Decal, 4100, NHNA Only, Years: 04/01/1968-09/30/1975

16A01[E] IDENTIFICATION DECALS

Ref	Part Number	Qty	Description
	DGPN16605D	1	Kit, Model Identification & Safety Decal, 4140, NHNA Only, Years: 01/01/1970-09/30/1975
	DGPN16605E	1	Kit, Model Identification & Safety Decal, 5100, NHNA Only, Years: 04/01/1968-09/30/1975
	DGPN16605F	1	Kit, Model Identification & Safety Decal, 5200, NHNA Only, Years: 04/01/1968-09/30/1975
	DGPN16605G	1	Kit, Model Identification & Safety Decal, FORD, 7000, 7100, NHNA Only, Years: 01/01/1971-09/30/1975
	DGPN16605H	1	Kit, Model Identification & Safety Decal, 7200, NHNA Only, Years: 01/01/1971-09/30/1975
	DGPN16605J	1	Kit, Model Identification & Safety Decal, 2110, NHNA Only, Years: 01/01/1965-09/30/1975
	DGPN16605K	1	Kit, Model Identification & Safety Decal, 3400, NHNA Only, Years: 01/01/1965-09/30/1975
	DGPN16605L	1	Kit, Model Identification & Safety Decal, 3500, NHNA Only, Years: 01/01/1965-12/31/1971
	DGPN16605M	1	Kit, Model Identification & Safety Decal, 3550, NHNA Only, Years: 01/01/1972-09/30/1975
	DGPN16605N	1	Kit, Model Identification & Safety Decal, 4110, NHNA Only, Years: 01/01/1965-09/30/1975
	DGPN16605P	1	Kit, Model Identification & Safety Decal, 4400, NHNA Only, Years: 01/01/1965-09/30/1975
	DGPN16605Q	1	Kit, Model Identification & Safety Decal, 4500, NHNA Only, Years: 01/01/1965-09/30/1975



3000-SERIES 3 CYL TRACTOR (1/65-12/74)

17A01 PAINTS (NHNA)

Ref	Part Number	Qty	Description
	M20J1750SE2DS	AR	Paint, Gray, Quart, Start Year: 01/01/1965
	M20J1750SE3DS	AR	Paint, Gray, Gallon, Start Year: 01/01/1965
	M1J1639SE2DS	AR	Paint, Blue, (1) Quart Can, Start Year: 01/01/1965
	M1J1639SE3DS	AR	Paint, Blue, Gallon, Start Year: 01/01/1965
	70106DSL	AR	Paint, Industrial Yellow, Quart, Years: 01/01/1967-12/31/1974
	70107DSL	AR	Paint, Industrial Yellow, Gallon, Years: 01/01/1967-12/31/1974
	M5394ASE2DSL	AR	Paint, Industrial Yellow, Quart, Start Year: 01/01/1975
	M5394ASE3DSL	AR	Paint, Industrial Yellow, Gallon, Start Year: 01/01/1975
	M20J1750SE5DS	AR	Paint, Spray Bomb, Gray, 12 Oz., Start Year: 01/01/1965
	9613385DS	AR	Paint, Spray Bomb, Blue, 12 Oz., Start Year: 01/01/1965
	70781DSL	AR	Paint, Spray Bomb, Industrial Buff, 12 Oz., Years: 01/01/1965-12/31/1966
	70781DSL	AR	Paint, Spray Bomb, Industrial Yellow, 12 Oz., Years: 01/01/1967-12/31/1974
	M5394ASE5DSL	AR	Paint, Spray Bomb, Industrial Yellow, 16 Oz., Start Year: 01/01/1975

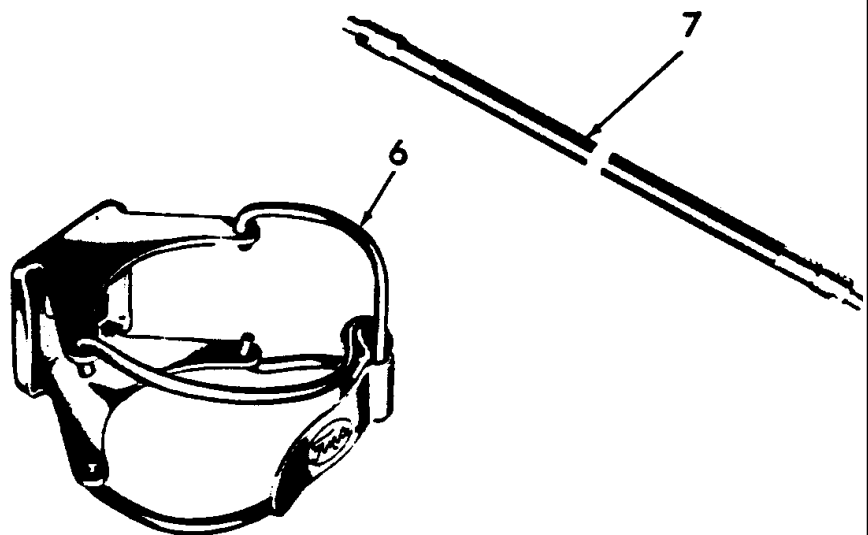
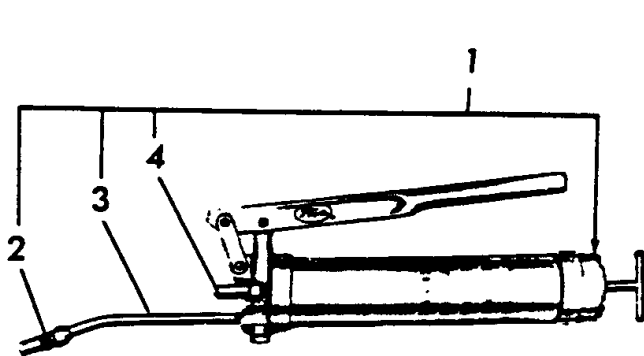

17B01 LUBRICATION EQUIPMENT

Ref	Part Number	Qty	Description
1	EAPN17125A	AR	Gun Assy., Grease, Hand Lever Type, Heavy Duty, Includes: Body & Ref. 2 thru 4, Start Year: 01/01/1965
1	EFPN17125A	AR	Gun Assy., Standard, FTO-E, Includes: Body & Ref. 2 thru 4, NH-E Only, Start Year: 01/01/1965
2	B9NN17A020A	1	Coupler, Grease Gun, Start Year: 01/01/1965
3	B9NN17A023A	1	Extension, Pipe, 6" (15.24cm), Start Year: 01/01/1965
4	B9NN17A016A	1	Nipple, Filler, Start Year: 01/01/1965
4	C3NN17A044A	AR	Kit, Repair Grease Gun, Includes: Packings, Coupler Jaws, Gasket Spring, Ball, which are not serviced separately, No Longer Serviced (NHNA), Start Year: 01/01/1965
6	B9NN17A017A	AR	Clamp, Grease Gun Mounting, Start Year: 01/01/1965
7	B9NN17A019A	AR	Hose, Flexible, 12", Start Year: 01/01/1965
7	C0NN17A019A	AR	Hose, Flexible, 18", Start Year: 01/01/1965
7	C0NN17A019A	AR	Hose, Flexible, 20", Start Year: 01/01/1965
7		AR	Gun Assy., Lubricator, U.K., NH-E Only, Start Year: 01/01/1965
7	6PM1C137A	AR	Grease, Lubricant, 5 lb. Containers, U.S., NHNA Only, No Longer Serviced, Start Year: 01/01/1965
7	1TM1C137APK10	AR	Grease, Cartridge Tube, 14-1/2" Oz., U.S. Only, NHNA Only, No Longer Serviced, Start Year: 01/01/1965
7		AR	Cartridge, Grease Gun Loading, U.K. Only, NHNA Only, No Longer Serviced, Start Year: 01/01/1965
7	251297	AR	Gun, Suction W/Flexible Nozzle, U.S., NHNA Only, Start Year: 01/01/1965

**ART
NOT
AVAILABLE**

17B01[A] RADIOS, ACCESSORY (NHNA)

--

**ART
NOT
AVAILABLE**

3000-SERIES 3 CYL TRACTOR (1/65-12/74)

17B01[B] FIRE EXTINGUISHER KIT

Ref	Part Number	Qty	Description
	E2075T9	AR	NO DESCRIPTION, Kit, Fire Extinguisher & Bracket, U.K.-Antwerp, NH-E Only, No Longer Serviced, Start Year: 01/01/1965
	E2095T9	AR	NO DESCRIPTION, Kit, Fire Extinguisher Refill, U.K.-Antwerp, Includes: (1) Container of Refill Powder & (1) Refill Nozzle, NH-E Only, No Longer Serviced
	309990	AR	KIT, MISC, Kit, Fire Extinguisher, U.S., NHNA Only, No Longer Serviced, Start Year: 01/01/1965

**ART
NOT
AVAILABLE**

3000-SERIES 3 CYL TRACTOR (1/65-12/74)

17B01[C] PTO DRIVEN AIR COMPRESSOR (NH-E)

Ref	Part Number	Qty	Description
	D8NN2875AA	1	PUMP, SMALL, Compressor Assy., PTO Driven Air, NH-E Only, No Longer Serviced

NO ART REQUIRED

3000-SERIES 3 CYL TRACTOR (1/65-12/74)

17B02 ENGINE, HYDRAULIC & REAR AXLE OILS, U.S. & U.K.

Ref	Part Number	Qty	Description
	2G41	AR	Oil, Hydraulic Select-O-Speed, U.S., 2 Gallon, 3 Cans to a Case, No Longer Serviced
	5G41	AR	Oil, Hydraulic Select-O-Speed, U.S., 5 Gallon Can, No Longer Serviced
	55G41	AR	Oil, Hydraulic Select-O-Speed, U.S., 55 Gallon Drum, No Longer Serviced
	2G48	AR	Oil, Hydraulic Loader - Backhoe, U.S., 2 Gallon, 3 Cans to a Case, No Longer Serviced
	5G48	AR	Oil, Hydraulic Loader - Backhoe, U.S., 5 Gallon Can, No Longer Serviced
	55G48	AR	Oil, Hydraulic Loader - Backhoe, U.S., 55 Gallon Drum, No Longer Serviced
	9624450	AR	Oil, Hydraulic, U.S., 2 Gallon, 3 Cans to a Case, No Longer Serviced (NH-E)
	9624451	AR	Oil, Hydraulic, U.S., 5 Gallon Can, No Longer Serviced (NH-E)
	9624452	AR	Oil, Hydraulic, U.S., 55 Gallon Drum, No Longer Serviced (NH-E)
	1QM2C121AMV	AR	Oil, Engine 15W40, U.S., Quart, 24 Cans to a Case, No Longer Serviced
	2GM2C121AMV	AR	Oil, Engine 15W40, U.S., Gallon, 3 x 2 Gallon Can, No Longer Serviced
	5GM2C121AMV	AR	Oil, Engine 15W40, U.S., Gallon, 5 Gallon Pail, No Longer Serviced
	86641086	AR	Oil, Engine 15W40, U.S., Gallon, 55 Gallon Drum
	1QM2C121A30	AR	Oil, Engine SAE 30W, U.S., Quart, 24 Cans to a Case, No Longer Serviced
	9613289	AR	Oil, Engine SAE 30W, U.S., Gallon, 6 Cans to a Case
	9613288	AR	Oil, Engine, SAE 30W, U.S., 55 Gallon Drum
		AR	Oil, Industrial Hydraulic, U.K., 25 Litre Drum, No Longer Serviced
NLS		AR	Oil, Industrial Hydraulic, U.K., 205 Litre Drum {E2067T9205L}
		AR	Oil, Rear Axle, U.K., 25 Litre Drum, No Longer Serviced
		AR	Oil, Rear Axle, U.K., 208 Litre Drum, No Longer Serviced
NLS		AR	Additive, Oil, Rear Axle, U.K., 1 Gallon Can {ESNM99C69A01}
NLS		AR	Additive, Oil, Rear Axle, U.K., 25 Litre Drum {ESNM99C69A25L}
		AR	Oil, Engine SAE 20, U.K., 25 Litre Drum, No Longer Serviced
NLS		AR	Oil, Engine SAE 30, U.K., 205 Litre Drum, Except 7000 {E2070T9205L}
		AR	Oil, Engine SAE 20, U.K., 205 Litre Drum, 7000, No Longer Serviced

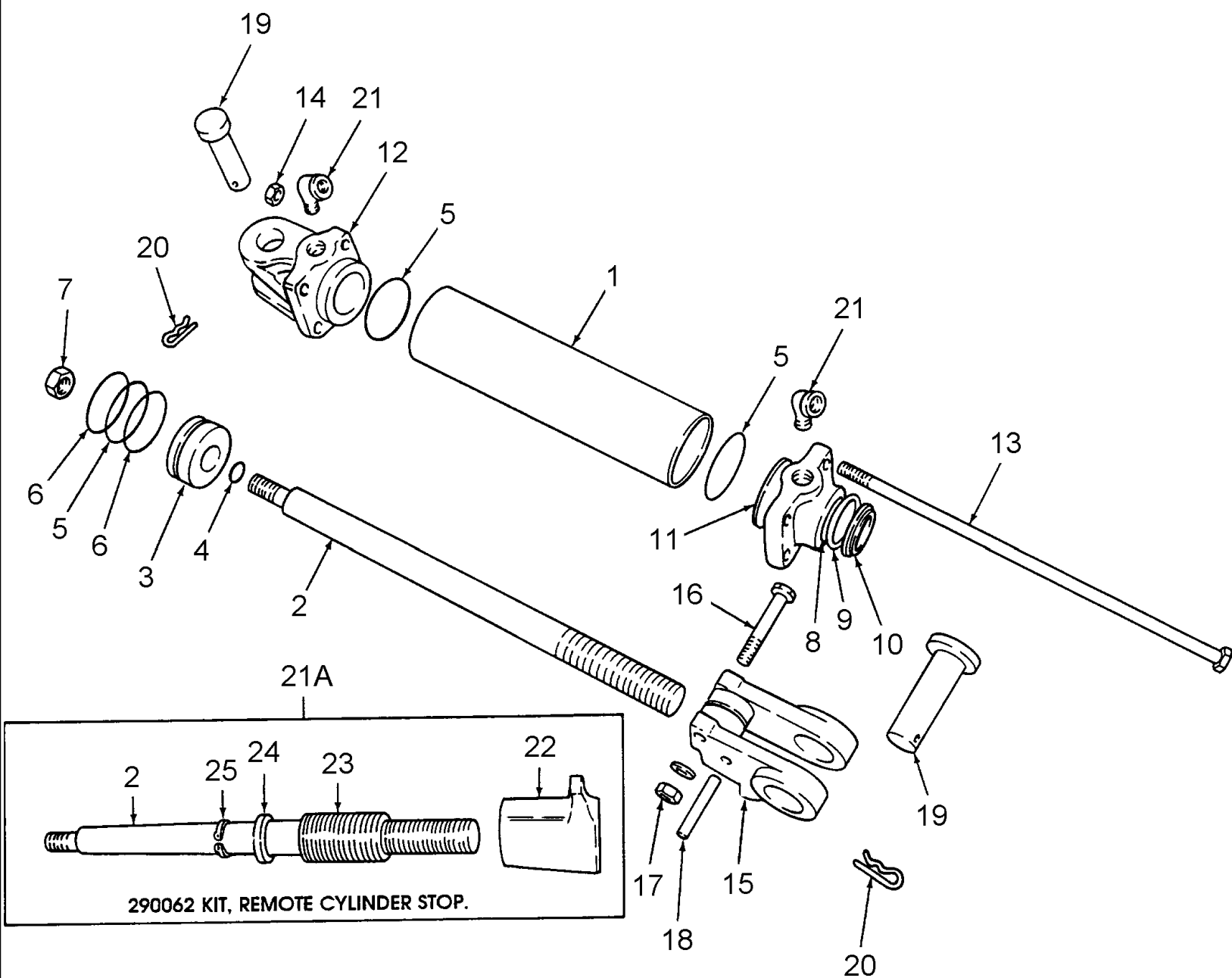

17C01 HYDRAULIC REMOTE CONTROL CYLINDER ASSEMBLY, "S.A." OR "D.A." - 7500LB, ACCESSORY

Ref	Part Number	Qty	Description
	MPP20TB08	AR	Hydraulic Remote Control Cylinder Assy., Replaced by P/N CFPN-848-A, See Fig. 17C2, Includes: Ref. 1 thru 20, NHNA Only, No Longer Serviced
1	199142	1	Tube, Cylinder, No Longer Serviced, Start Year: 01/01/1965
2	199140	1	Rod, Hydraulic Piston, No Longer Serviced, Start Year: 01/01/1965
3	199141	1	Piston, Cylinder, No Longer Serviced, Start Year: 01/01/1965
4	128359	1	O-Ring, .614" ID x .070" Thk, Start Year: 01/01/1965
5	217408	3	O-Ring, 1.984" ID x .139" Thk, Start Year: 01/01/1965
6	114680	2	Ring, Back-Up, NHNA Only, No Longer Serviced, Start Year: 01/01/1965
7	55813S	1	Nut, Hex, Lock, 5/8"-18, No Longer Serviced, Start Year: 01/01/1965
8	86629540	1	O-Ring, .984" ID x .139" Thk, Start Year: 01/01/1965
9	677185	1	Ring, Back-Up, NHNA Only, Start Year: 01/01/1965
10	199143	1	Seal Assy., Oil, NHNA Only, No Longer Serviced, Start Year: 01/01/1965
11	199138	1	Gland, Cylinder, NHNA Only, No Longer Serviced, Start Year: 01/01/1965
12	291203	1	Anchor, Cylinder End, Replaces P/N 199139, No Longer Serviced (NHNA), Start Year: 01/01/1965
13	291072	4	Bolt, HH, 3/8"-16 x 12", Replaces P/N 199145, NHNA Only, No Longer Serviced, Start Year: 01/01/1965
14	9628503	4	Nut, G5, 3/8"-16, Start Year: 01/01/1965
15	199137	1	Anchor, Rod End, NHNA Only, No Longer Serviced, Start Year: 01/01/1965
16	88546	1	Screw, Cap, HH, G5, 3/8"-16 x 2-1/4", Start Year: 01/01/1965
17	9628503	1	Nut, G5, 3/8"-16, Start Year: 01/01/1965
18	305135S36	1	Pin, Roll, 1/4" x 1-7/8", No Longer Serviced, Start Year: 01/01/1965
189	192982	2	Pin, Clevis, No Longer Serviced (NHNA), Start Year: 01/01/1965
20	358813S36	2	Pin, Self-Locking, 1" x 1/4", No Longer Serviced, Start Year: 01/01/1965
21	195451	2	Elbow, Street, 1/2" x 3/8", No Longer Serviced (NHNA), Start Year: 01/01/1965
21A	290062	1	Kit, Remote Cylinder Stop, Used W/CBPN848B, Includes: Ref. 22 thru 25, NHNA Only, Start Year: 01/01/1965
22	290063	1	Adjuster, Cylinder Stop Stroke, Outer, No Longer Serviced (NH-E), Start Year: 01/01/1965
23	290064	1	Adjuster, Cylinder Stop Stroke, Inner, No Longer Serviced (NH-E), Start Year: 01/01/1965
24	290071	1	Seal, Oil, Cylinder Stop, No Longer Serviced, Start Year: 01/01/1965
25	97769S	1	Ring, Snap, Int, 1.625", Cylinder Stop Seal, NHNA Only, No Longer Serviced, Start Year: 01/01/1965
	309667	AR	Kit, Cylinder Seal, Use W/CBPN848B, Includes: Parts Listed Below, NHNA Only, No Longer Serviced, Start Year: 01/01/1965
	128359	1	O-Ring, .614" ID x .070" Thk
	86629540	1	O-Ring, .984" ID x .139" Thk
	217408	3	O-Ring, 1.984" ID x .139" Thk
	114680	2	Ring, NHNA Only, No Longer Serviced
	199143	1	Seal Assy., NHNA Only, No Longer Serviced
	677185	1	Ring, NHNA Only

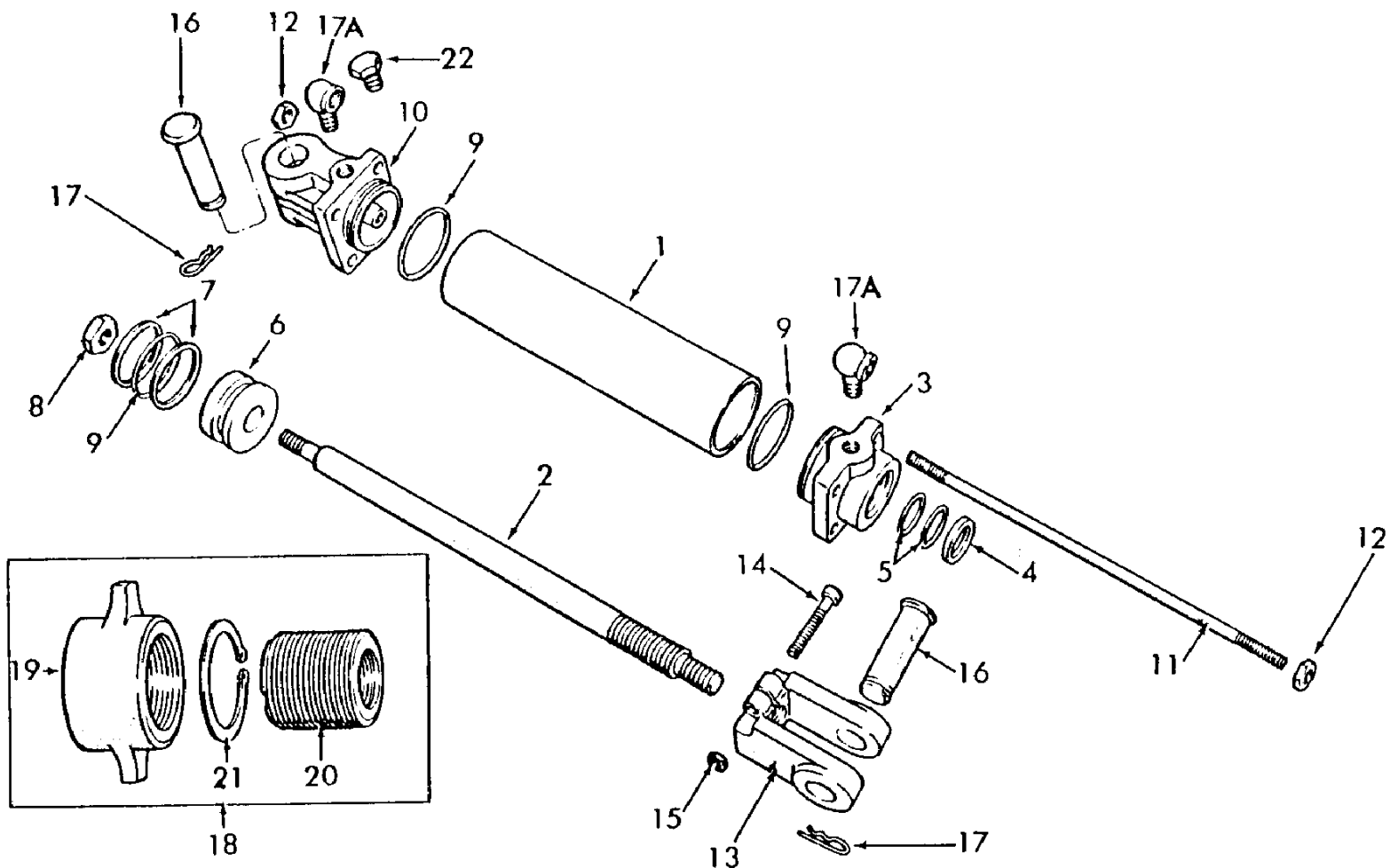

3000-SERIES 3 CYL TRACTOR (1/65-12/74)

17C02 HYDRAULIC REMOTE CONTROL CYLINDER ASSEMBLY, ACCESSORY

Ref	Part Number	Qty	Description
	NS		Hydraulic Remote Control Cylinder Assy., See Fig. 17C3 for Replacement, Includes: Cylinder & Ref. 1 thru 17A, NHNA Only
1	7000552	1	Tube, Cylinder, NHNA Only, No Longer Serviced, Start Year: 01/01/1965
2	7000566	1	Rod, Cylinder Piston, NHNA Only, No Longer Serviced, Start Year: 01/01/1965
3	7000563	1	Head, Cylinder, NHNA Only, No Longer Serviced, Start Year: 01/01/1965
4	7000554	1	Seal, Wiper, 1.503 O.D. x 1.01 I.D., NHNA Only, No Longer Serviced, Start Year: 01/01/1965
5	7000553	2	O-Ring, Head Seal, 1.046 I.D. x .139 Thick, NHNA Only, No Longer Serviced, Start Year: 01/01/1965
6	7000561	1	Piston, Cylinder Rod, NHNA Only, No Longer Serviced, Start Year: 01/01/1965
7	7000558	2	Ring, Piston Back-Up, NHNA Only, No Longer Serviced, Start Year: 01/01/1965
8	7000560	1	Nut, Hex, Jam, Locking, Piston to Rod, 3/4"-16, NHNA Only, No Longer Serviced, Start Year: 01/01/1965
9	7000557	3	O-Ring, Base, Piston & Head Seal, 1.60 I.D. x .210 Thick, NHNA Only, No Longer Serviced, Start Year: 01/01/1965
10	7000565	1	Base, Cylinder, NHNA Only, No Longer Serviced, Start Year: 01/01/1965
11	7000562	4	Rod, Tie, 3/8"-16 x 12.75, NHNA Only, No Longer Serviced, Start Year: 01/01/1965
12	7000555	8	Nut, Hex, Tie Rod, 3/8"-16, NHNA Only, No Longer Serviced, Start Year: 01/01/1965
13	7000564	1	Clevis, Rod, NHNA Only, No Longer Serviced, Start Year: 01/01/1965
14	7000556	1	Screw, Cap Hd., Clevis Securing, 3/8"-16 x 1-1/2", NHNA Only, No Longer Serviced, Start Year: 01/01/1965
15	7000555	1	Nut, Hex, Clevis Screw, 3/8"-16, NHNA Only, No Longer Serviced, Start Year: 01/01/1965
16	7000567	2	Pin, Clevis, 1.0 O.D. x 3.40 Lg., NHNA Only, No Longer Serviced, Start Year: 01/01/1965
17	7000559	2	Clip, Clevis Pin, NHNA Only, No Longer Serviced, Start Year: 01/01/1965
17A	195451	2	Elbow, Strut, 1/2" x 3/8", No Longer Serviced (NHNA), Start Year: 01/01/1965
17A	293394	1	Kit, Seal, Cylinder, Service Only, for P/N CFPN-848-A, Includes: Seals & O-Rings Listed Below, No Longer Serviced (NHNA), Start Year: 01/01/1965
17A	7000553	2	O-Ring, NHNA Only, No Longer Serviced
17A	7000554	1	Seal, NHNA Only, No Longer Serviced
17A	7000557	3	O-Ring, NHNA Only, No Longer Serviced
17A	7000558	2	Ring, NHNA Only, No Longer Serviced
18	293391	1	Collar Assy., Cylinder Stop, Use W/ P/N CFPN-848-A, Includes: Ref. 19 thru 21, NHNA Only, No Longer Serviced, Start Year: 01/01/1965
19	7000570	1	Collar, Outside Stop, NHNA Only, No Longer Serviced, Start Year: 01/01/1965
20	7000571	1	Collar, Inner Stop, NHNA Only, No Longer Serviced, Start Year: 01/01/1965
21	7000569	1	Ring, Retaining, NHNA Only, No Longer Serviced, Start Year: 01/01/1965
22	293393	1	Breather Assy., Use W/P/N CFPN-848-A when Single Acting Installation is desired, NHNA Only, No Longer Serviced, Start Year: 01/01/1965

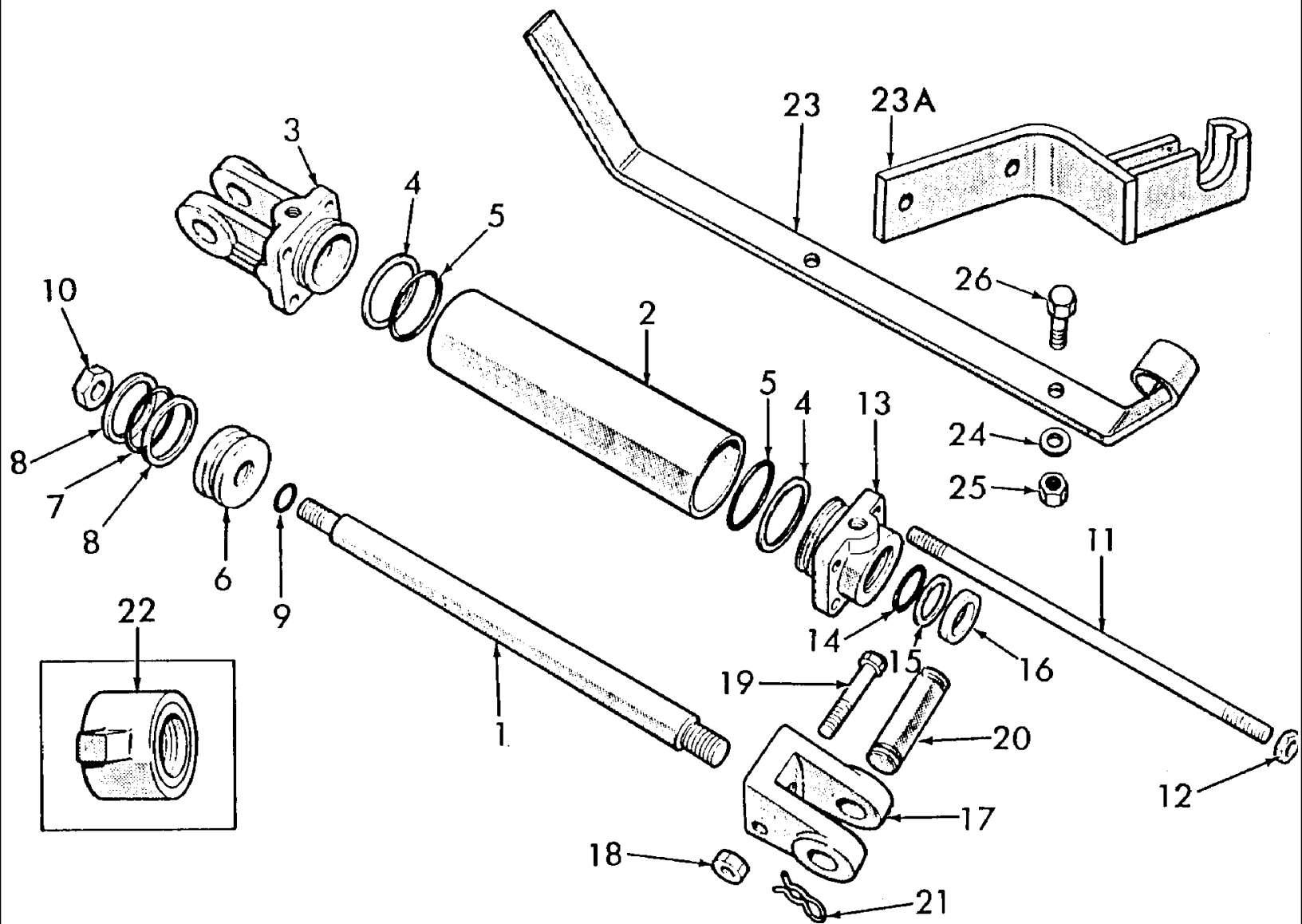

17C03 HYDRAULIC REMOTE CONTROL CYLINDER ASSEMBLY, ACCESSORY

Ref	Part Number	Qty	Description
	MPP20TB08	AR	Cylinder Assy., U.S., 2" (50.799mm) Bore, Replaces P/N D0NN-C846-A, Includes: Ref. 1 thru 21, NHNA Only, No Longer Serviced, Start Year: 01/01/1965
	MPP30TB08	AR	Cylinder Assy., U.S., 3" (76.199mm) Bore, Includes: Ref. 1 thru 21, NHNA Only, No Longer Serviced, Start Year: 01/01/1965
	MPP35TB08	AR	Cylinder Assy., U.S., 3-1/2" (88.898mm) Bore, Includes: Ref. 1 thru 21, NHNA Only, No Longer Serviced, Start Year: 01/01/1965
1	D0NNC857A	1	Rod, Cylinder Piston, 2" Bore, Start Year: 01/01/1965
1	D0NNC857B	1	Rod, Cylinder Piston, 3" & 3-1/2" Bore, Start Year: 01/01/1965
2	D0NNH921C	1	Tube, Cylinder, 2" Bore, No Longer Serviced (NHNA), Start Year: 01/01/1965
2	D0NNH921A	1	Tube, Cylinder, 3", Start Year: 01/01/1965
2	D0NNH921B	1	Tube, Cylinder, 3-1/2" Bore, Start Year: 01/01/1965
3	D0NNH896A	1	Clevis, Cylinder, 2" Bore, Start Year: 01/01/1965
3	D0NNH896B	1	Clevis, Cylinder, 3" Bore, Start Year: 01/01/1965
3	D0NNH896C	1	Clevis, Cylinder, 3-1/2" Bore, Start Year: 01/01/1965
4	D0NNH900A	2	Ring, Clevis Seal Back-Up, 2" Bore, No Longer Serviced (NHNA), Start Year: 01/01/1965
4	D0NNH900D	2	Ring, Clevis Seal Back-Up, 3" Bore, No Longer Serviced (NH-E), Start Year: 01/01/1965
4	E5NNH900AA	2	Ring, Clevis Seal Back-Up, 3-1/2" Bore, Start Year: 01/01/1965
5	235759	2	O-Ring, 1.600" ID x .210" Thk, Outer, 2" Bore, Start Year: 01/01/1965
5	87115S95	2	O-Ring, 3.125" ID x .210" Thk, Start Year: 01/01/1965
5	87115S95	2	O-Ring, 3.125" ID x .210" Thk, Start Year: 01/01/1965
6	D0NNC854A	1	Piston, Cylinder Rod, 2" Bore, No Longer Serviced (NHNA), Start Year: 01/01/1965
6	D0NNC854B	1	Piston, Cylinder Rod, 3" Bore, Start Year: 01/01/1965
6	D0NNC854C	1	Piston, Cylinder Rod, 3-1/2" Bore, Start Year: 01/01/1965
7	87103S94	1	O-Ring, 1.625" ID x .210 Thk, 2" Bore, Start Year: 01/01/1965
7	510204	1	O-Ring, 2.625" ID x .210" Thk, 3" Bore, Start Year: 01/01/1965
7	519381	1	O-Ring, 3.125" ID x .210" Thk, 3-1/2" Bore, Start Year: 01/01/1965
8	D3NNH900B	2	Ring, Piston Seal Back-Up, 2" Bore, Replaces P/N D0NN-H900-C, NHNA Only, Start Year: 01/01/1965
8	NCA473A	2	Ring, Piston Seal Back-Up, 3" Bore, Start Year: 01/01/1965
8	D3NNH900A	2	Ring, Piston Seal Back-Up, 3-1/2" Bore, Replaces P/N D0NN-H900-G, NHNA Only, Start Year: 01/01/1965
9	87020S92	1	O-Ring, .750" ID x .070" Thk, 2", 3" & 3-1/2" Bore, Start Year: 01/01/1965
10	87313	1	Nut, Jam, G2, 3/4"-16, 2", 3" & 3-1/2" Bore, Start Year: 01/01/1965
11	D0NNC847A	4	Rod, Tie, 3/8"-16 x 12, 2" Bore, Start Year: 01/01/1965
11	D0NNC847B	4	Rod, Tie, 1/2"-13 x 12-1/8", 3" & 3-1/2", No Longer Serviced (NH-E), Start Year: 01/01/1965
12	86509499	8	Nut, Jam, G2, 3/8"-16, 2" Bore, Start Year: 01/01/1965
12	280431	8	Nut, G5, 1/2"-13, 3" & 3-1/2" Bore, Start Year: 01/01/1965
13	D2NNH898D	1	Gland, Cylinder, 2" Bore, Replaces P/N D0NN-A, Start Year: 01/01/1965
13	D2NNH898B	1	Gland, Cylinder, U.K.-Antwerp, 3" Bore, Years: 01/01/1965-04/30/1973
13	D2NNH898B	1	Gland, Cylinder, U.K.-Antwerp, 3" Bore, Start Year: 05/01/1973
13	D2NNH898B	1	Gland, Cylinder, U.S., 3" Bore, Start Year: 01/01/1965
13	D2NNH898C	1	Gland, Cylinder, 3-1/2" Bore, Replaces P/N D0NN-C, Start Year: 01/01/1965
14	274754	1	O-Ring, 1.359" ID x .139" Thk, Start Year: 01/01/1965

3000-SERIES 3 CYL TRACTOR (1/65-12/74)

17C03 HYDRAULIC REMOTE CONTROL CYLINDER ASSEMBLY, ACCESSORY

Ref	Part Number	Qty	Description
15	PL	1	Ring, Gland Seal Backup, 3" & 3-1/2" Bore, NHNA Only, Years: 01/01/1965-04/30/1973
15	D2NNJ914B	1	Seal, Cylinder Gland, 2" Bore, No Longer Serviced (NH-E), Start Year: 01/01/1965
15	D2NNJ914A	1	Seal, Cylinder Gland, 3" & 3-1/2" Bore, Start Year: 05/01/1973
16	D0NNH901A	1	Wiper, Cylinder Rod, 2" Bore, Start Year: 01/01/1965
16	D0NNH901B	1	Wiper, Cylinder Rod, 3" & 3-1/2" Bore, No Longer Serviced (NH-E), Start Year: 01/01/1965
17	D0NNH895A	1	Clevis, Cylinder Rod, 2" Bore, Includes: Clevis, Ref. 18 & 19, Start Year: 01/01/1965
17	D0NNH895B	1	Clevis, Cylinder Rod, 3" & 3-1/2" Bore, Includes: Clevis, Ref. 18 & 19, Start Year: 01/01/1965
18	9635082	1	Nut, G5, 5/16"-18, 2", 3" & 3-1/2" Bore
19	86505972	1	Screw, Cap, HH, G5, 5/16"-18 x 2-1/4", 2", 3" & 3-1/2" Bore, NHNA Only, No Longer Serviced, Start Year: 01/01/1965
20	D0NNH899A	2	Pin, Clevis, 2", 3" & 3-1/2" Bore, Start Year: 01/01/1965
21	311920	4	Pin, Spring, 2", 3" & 3-1/2" Bore, Start Year: 01/01/1965
22	D0NNH917A	AR	Collar Assy., Cylinder Stop, 2" Bore, No Longer Serviced (NHNA), Start Year: 01/01/1965
22	C9NNH917A	AR	Collar Assy., Cylinder Stop, 3" & 3-1/2" Bore, Start Year: 01/01/1965
23	C9NNC838A	AR	Bracket, Cylinder Transport Mounting, U.S., 2", 3" & 3-1/2" Bore, 2100-3100, NHNA Only, No Longer Serviced, Start Year: 06/01/1968
23A	D0NNH874B	AR	Bracket, Cylinder Transport Mounting, U.S., 2", 3" & 3-1/2" Bore, 4100-4200-5100-5200, NHNA Only, No Longer Serviced, Start Year: 06/01/1968
23A	D0NNH874B	AR	Bracket, Cylinder Transport Mounting, U.S., 2", 3" & 3-1/2", 7100-7200, NHNA Only, No Longer Serviced, Start Year: 10/01/1971
24	80702	2	Washer, 3/8", 2", 3" & 3-1/2" Bore, Start Year: 06/01/1968
25	88902	2	Nut, Lock, GC, 3/8"-16, 2", 3" & 3-1/2" Bore, Start Year: 06/01/1968
26	88206	2	Screw, Cap, HH, G5, 3/8"-16 x 1", 2", 3" & 3-1/2" Bore, Start Year: 06/01/1968

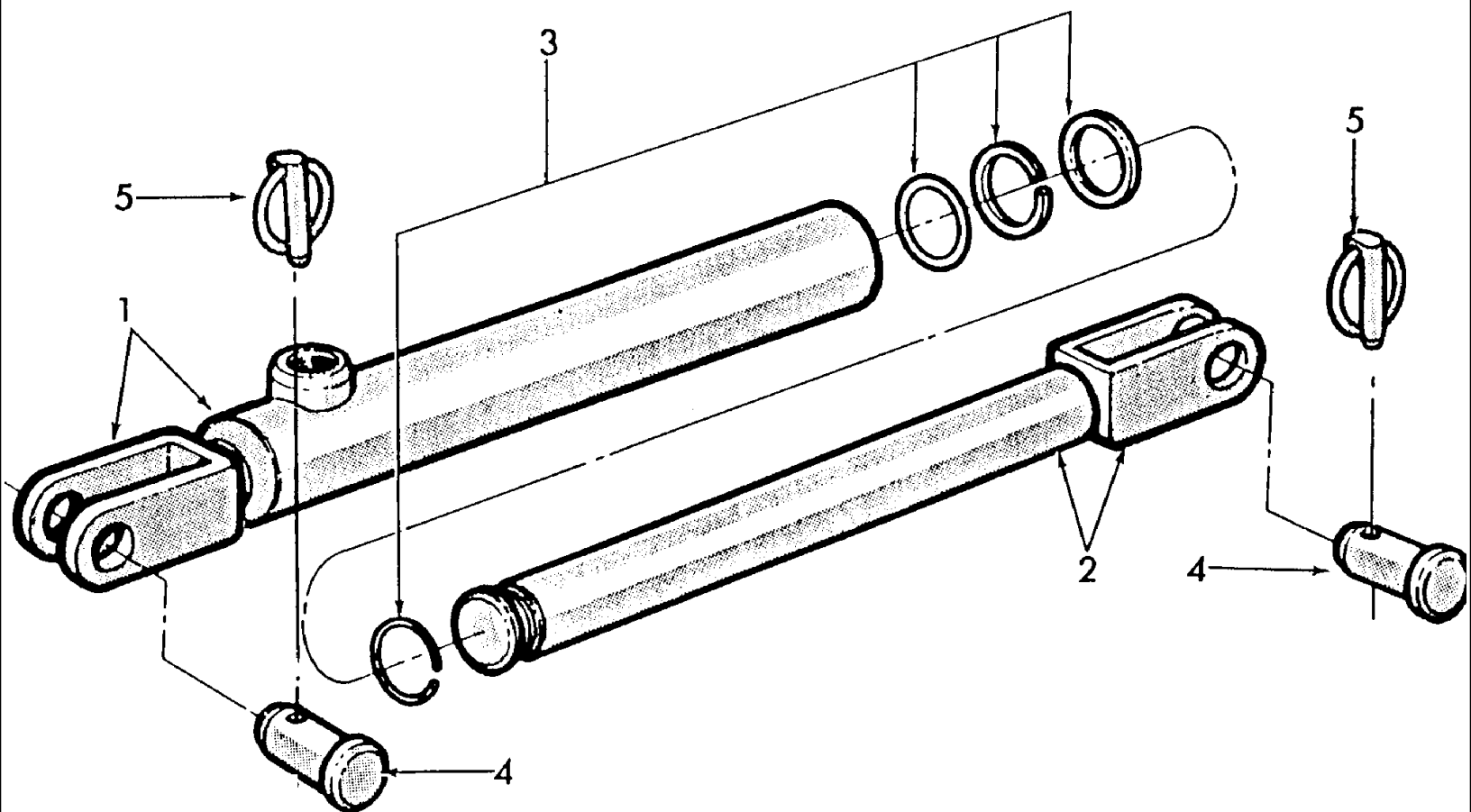

3000-SERIES 3 CYL TRACTOR (1/65-12/74)

17C04 HYDRAULIC REMOTE CONTROL CYLINDER ASSEMBLY, ACCESSORY (NHNA)

Ref	Part Number	Qty	Description
	7102266	AR	Cylinder Assy., 2500 PSI, 1-1/4" Bore, 8-1/8" Stroke, Replaces P/N 148956, Includes: Ref. 1 thru 5, NHNA Only, No Longer Serviced, Start Year: 01/01/1965
1	7102268	1	Body Assy., Hydraulic Cylinder, NHNA Only, Start Year: 01/01/1965
2	7102267	1	Rod Assy., Hydraulic Cylinder Piston, NHNA Only, Start Year: 01/01/1965
3	7102289	1	Kit, Seal Repair, NHNA Only, Start Year: 01/01/1965
4	7700628	2	Pin, Clevis, 1" x 2.69" Full Length, No Longer Serviced (NHNA), Start Year: 01/01/1965
5	DA0863043	2	Pin Assy., Linch, NHNA Only, Start Year: 01/01/1965
6	305224	1	Decal, "FORD", Not Shown on Art, NHNA Only, Start Year: 01/01/1965

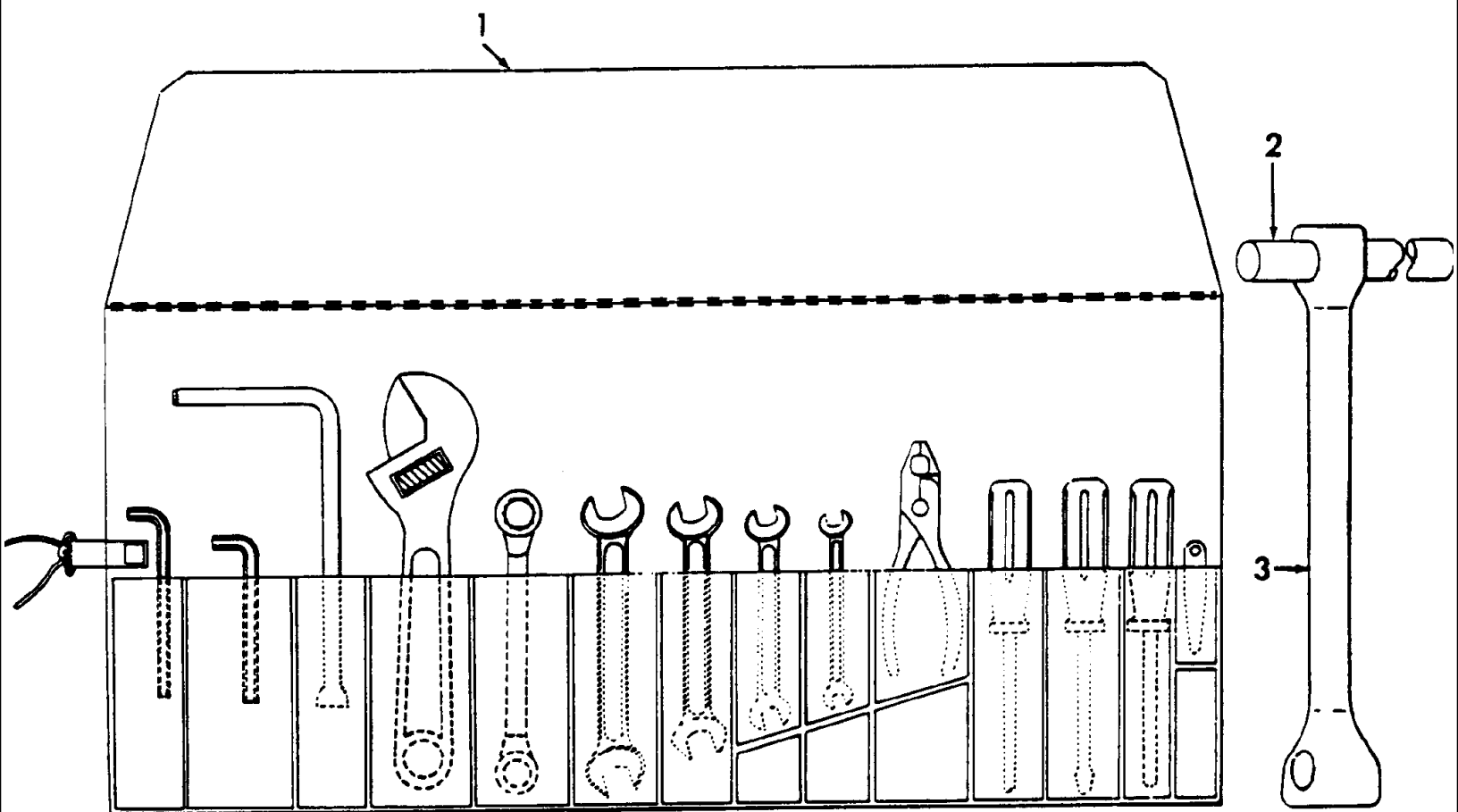

3000-SERIES 3 CYL TRACTOR (1/65-12/74)

17D01 KIT, TOOLS

Ref	Part Number	Qty	Description
1	EFPN17003AA	AR	Kit, Tools, Includes: Following Items, NH-E Only, Start Year: 01/01/1981
1	PL	1	Wrench, Allen, 1/2", NHNA Only, Start Year: 01/01/1981
1	PL	1	Wrench, Allen, 7/8", NHNA Only, Start Year: 01/01/1981
1	PL	1	Wrench, "L" Shape, 1/2", NHNA Only, Start Year: 01/01/1981
1	PL	1	Wrench, Adjustable, 8", NHNA Only, Start Year: 01/01/1981
1	PL	1	Wrench, Close End, 7/16" x 1/2", NHNA Only, Start Year: 01/01/1981
1	PL	1	Wrench, Open End, 11/16" x 3/4", NHNA Only, Start Year: 01/01/1981
1	PL	1	Wrench, Open End, 3/4" x 7/8", NHNA Only, Start Year: 01/01/1981
1	PL	1	Wrench, Open End, 9/16" x 5/8", NHNA Only, Start Year: 01/01/1981
1	PL	1	Wrench, Open End, 7/16" x 1/2", NHNA Only, Start Year: 01/01/1981
1	PL	1	Wrench, Pliers, 8", NHNA Only, Start Year: 01/01/1981
1	PL	1	Screwdriver, Phillips, #1, NHNA Only, Start Year: 01/01/1981
1	PL	1	Screwdriver, Flat, #6, NHNA Only, Start Year: 01/01/1981
1	PL	1	Screwdriver, Phillips, #3, NHNA Only, Start Year: 01/01/1981
1	PL	1	Gauge, Feeler, NHNA Only, Start Year: 01/01/1981
2	E27N17034	1	Handle, NH-E Only, Start Year: 01/01/1981
3	C5NN17035A	1	Wrench, 1.50 x 1.00, NH-E Only, Start Year: 01/01/1981
3	FP114	1	Wrench, Wheel Nut, 1" x 1.5", NH-E Only, Start Year: 01/01/1981

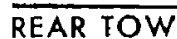

3000-SERIES 3 CYL TRACTOR (1/65-12/74)

17E01 TOW HOOKS (NH-E)

Ref	Part Number	Qty	Description
1	NS	1	Kit, Tow Hook, Rear, Italian Type, All Tractors, Includes: Ref. 2 thru 5, NHNA Only, Start Year: 01/01/1965
2	NS	1	Hook Assy., Rear, NHNA Only, Start Year: 01/01/1965
2	C7NN5N180A	1	Hook Assy., Rear, France, Not Part of Kit, NH-E Only, No Longer Serviced, Start Year: 01/01/1965
3	C7NN5N195A	1	Pin, Clip & Chain Assy., Rear, France, Not Part of Kit, NH-E Only, Start Year: 01/01/1965
4	C5NN5N184B	2	Pin, Rear, NH-E Only, Start Year: 01/01/1965
5	E27N995294	2	Pin & Ring Assy., Linch, Start Year: 01/01/1965
6	NS	1	Kit, Tow Hook, Rear, German Type, Includes: Ref. 7 thru 13, Not labeled on Art, NHNA Only
7	D3NN5N193A	1	Coupling Assy., Trailer, Rear, Includes: Coupling & Ref. 7A, NH-E Only, No Longer Serviced, Years: 01/01/1965-04/30/1979
7	D8NN19N232AA	1	Coupling Assy., Trailer, Rear, Includes: Coupling & Ref. 7A, Start Year: 05/01/1979
7A	D1NN5N198A	1	Pin Assy., Coupling, Quick Release, NH-E Only, Years: 01/01/1965-04/30/1979
8	C5NN5N181A	1	Bracket, Tow Hook Mounting, Rear, NH-E Only, No Longer Serviced, Start Year: 01/01/1965
8	C5NN5N181B	1	Bracket, Mounting, 2600-3600, NH-E Only, No Longer Serviced, Start Year: 05/01/1979
8	C7NN5N181A	1	Bracket, Mounting, 5600-5700-6600-6700-7600, NH-E Only, No Longer Serviced, With 1 & 2 Speed PTO & Check Chains, Start Year: 05/01/1979
8	C7NN5N181B	1	Bracket, Mounting, 4100-4600, NH-E Only, No Longer Serviced, Start Year: 05/01/1979
10	33847S8	4	Nut, Hex, 9/16"-12, No Longer Serviced (NHNA), Start Year: 01/01/1965
11	304785S36	4	Screw, Cap, HH, G5, 9/16"-12 x 1-5/8", No Longer Serviced (NHNA), Start Year: 01/01/1965
11	C5NNE987A	4	Bolt, No Longer Serviced (NHNA), Start Year: 05/01/1979
12	C5NN5N184B	2	Pin, Towing Hook, Rear, NH-E Only, Start Year: 01/01/1965
12	C7NN5N184B	2	Pin, Towing Hook, Rear, Germany, Not Part of Kit, NH-E Only, Start Year: 01/01/1965
13	E27N995294	2	Pin & Ring Assy., Linch, Start Year: 01/01/1965
14	NS	1	Kit, Front Tow Hook, 2000-3000, Includes: Ref. 15 thru 26, NHNA Only, Years: 01/01/1965-07/31/1970
14	NLS	1	Kit, Front Tow Hook, 2000-3000, Includes: Ref. 15 thru 26 {D1NN17N808A}, These parts service previous Front Tow Hook Kit, CFPN-17A954-A., Start Year: 08/01/1970
15	C5NN17B804C	1	Hook Assy., Front, 2000-3000, NH-E Only, These parts service previous Front Tow Hook Kit, CFPN-17A954-A., Start Year: 01/01/1965
16	D1NN17N760A	1	Bracket Assy., Support, 2000-3000, NH-E Only, No Longer Serviced, Start Year: 08/01/1970
17	280374	1	Nut, G5, 5/8"-11, 2000-3000, Start Year: 01/01/1965
18	86729275	1	Washer, Lock, 5/8", 2000-3000, Start Year: 01/01/1965
19	82001789	1	Screw, Cap, HH, G5, 5/8"-11 x 1-7/8", 2000-3000, Start Year: 01/01/1965
20	C5NN17N749B	1	Pin, Clip & Chain Assy., 2000-3000, NH-E Only, No Longer Serviced, Start Year: 01/01/1965
21	44746S8	1	Washer, 3/4", 2000-3000, NHNA Only, No Longer Serviced, Years: 01/01/1965-07/31/1970
21	376541S36	2	Washer, Flat, 5/8", 2000-3000, Start Year: 08/01/1970
21	87340	1	Washer, Lock, 3/4", 2000-3000, Years: 01/01/1965-07/31/1970
23	280954	1	Nut, G5, 3/4"-10, 2000-3000, Years: 01/01/1965-07/31/1970
23	C5NN1120F	2	Nut, Wheel, 5/8"-18, 2000-3000, Start Year: 08/01/1970
24	88557	1	Screw, Cap, HH, G5, 3/4"-10 x 2", 2000-3000, Years: 01/01/1965-07/31/1970
24	88114	2	Screw, Cap, HH, G5, 5/8"-18 x 2-1/4", 2000-3000, Start Year: 08/01/1970
25	86729275	2	Washer, Lock, 5/8", 2000-3000, Start Year: 01/01/1965
26	304768S36	2	Screw, Cap, HH, G5, 5/8"-11 x 1-1/2", 2000-3000, Start Year: 01/01/1965

3000-SERIES 3 CYL TRACTOR (1/65-12/74)

17E01 TOW HOOKS (NH-E)

Ref	Part Number	Qty	Description
	C5NN17B804A	1	Hook Assy., Towing, Front, 2000-3000, NH-E Only, No Longer Serviced, These parts service previous Front Tow Hook Kit, CFPN-17A954-A., Start Year: 01/01/1965
	87365	1	Washer, SAE, 5/8", 2000-3000, These parts service previous Front Tow Hook Kit, CFPN-17A954-A., Start Year: 01/01/1965
	86729275	1	Washer, Lock, 5/8", 2000-3000, These parts service previous Front Tow Hook Kit, CFPN-17A954-A., Start Year: 01/01/1965
	280374	1	Nut, G5, 5/8"-11, 2000-3000, These parts service previous Front Tow Hook Kit, CFPN-17A954-A., Start Year: 01/01/1965
	304853S36	1	Screw, Cap, HH, G5, 5/8"-11 x 2-1/8", 2000-3000, No Longer Serviced (NHNA), These parts service previous Front Tow Hook Kit, CFPN-17A954-A., Start Year: 01/01/1965
	C5NN17N805A	1	Pin, Front, 2000-3000, NH-E Only, These parts service previous Front Tow Hook Kit, CFPN-17A954-A., Start Year: 01/01/1965
	E27N995294	1	Pin & Ring Assy., Linch, 2000-3000, These parts service previous Front Tow Hook Kit, CFPN-17A954-A., Start Year: 01/01/1965
	87340	2	Washer, Lock, 3/4", 2000-3000, These parts service previous Front Tow Hook Kit, CFPN-17A954-A., Start Year: 01/01/1965
	34675S8	2	Nut, Hex, 3/4"-16, 2000-3000, No Longer Serviced (NHNA), These parts service previous Front Tow Hook Kit, CFPN-17A954-A., Start Year: 01/01/1965
		2	Screw, Cap, HH, G5, 3/4"-16 x 4-1/4", 2000-3000, NH-E Only, No Longer Serviced, These parts service previous Front Tow Hook Kit, CFPN-17A954-A., Start Year: 01/01/1965
	34811S36	2	Washer, Lock, 5/8", 2000-3000, These parts service previous Front Tow Hook Kit, CFPN-17A954-A., Start Year: 01/01/1965
	304768S36	2	Screw, Cap, HH, G5, 5/8"-11 x 1-1/2", 2000-3000, These parts service previous Front Tow Hook Kit, CFPN-17A954-A., Start Year: 01/01/1965
28	C5NN17B804A	1	Hook Assy., Towing, Front, 4000-5000, NH-E Only, No Longer Serviced, Start Year: 01/01/1965
29	C5NN17N805A	1	Pin, Towing Hook, Front, 4000-5000, NH-E Only, Start Year: 01/01/1965
30	E27N995294	1	Pin & Ring Assy., Linch, 4000-5000, Start Year: 01/01/1965
31	87340	4	Washer, Lock, 3/4", 4000-5000, Start Year: 01/01/1965
32	304789S36	4	Screw, Cap, HH, G5, 3/4"-10 x 1-5/8", 4000-5000, Start Year: 01/01/1965
33	C5NN17N750A	1	Guard Assy., Front Tow Hook , 4000-5000, NH-E Only, No Longer Serviced, Start Year: 01/01/1965
33	C5NN17N750A	1	Guard Assy., Front Tow Hook , 2000-3000, NH-E Only, No Longer Serviced, Years: 01/01/1965-03/31/1968
33	C7NN17N750A	1	Guard Assy., Front Tow Hook , 2000-3000, NH-E Only, No Longer Serviced, Start Year: 04/01/1968

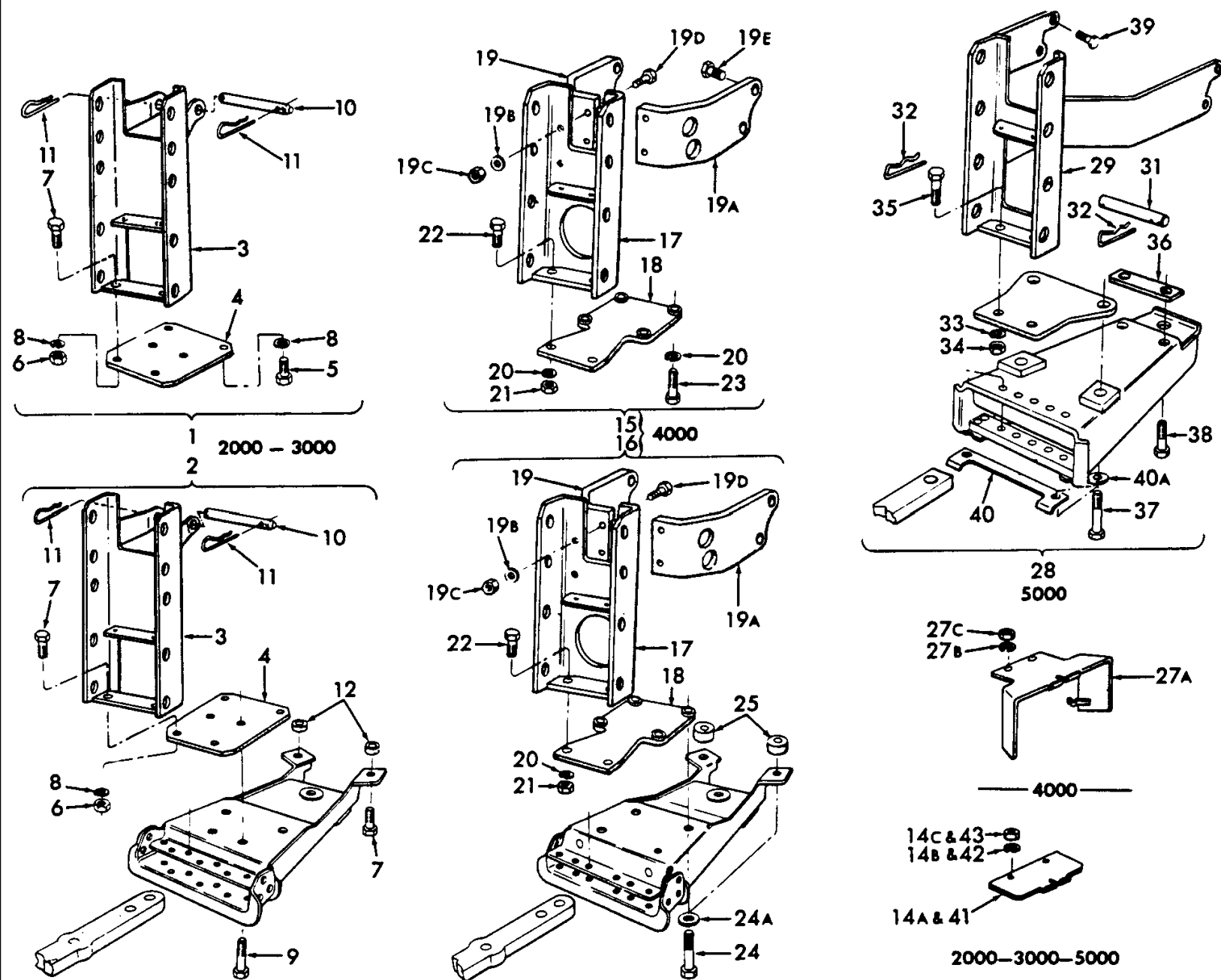

3000-SERIES 3 CYL TRACTOR (1/65-12/74)

17E02 REAR TOW HOOK MAIN FRAME KITS (NH-E)

Ref	Part Number	Qty	Description
1	NS	1	Kit, Main Frame, Rear, 2000-3000, NHNA Only, Start Year: 01/01/1965
2	NS	1	Kit, Main Frame, Rear, W/Swinging Drawbar, Germany, 2000-3000, Includes: Ref. 3 thru 12, NHNA Only, Start Year: 01/01/1965
3	C5NN5N190F	1	Frame Assy., Rear Tow Hook Main, W/ & L/Swinging Drawbar, 2000-3000, NH-E Only, No Longer Serviced, Start Year: 01/01/1965
4	NS	1	Plate, Rear Tow Hook Main, W/ & L/Swinging Drawbar, 2000-3000, NHNA Only, Start Year: 01/01/1965
4	C7NN5N183A	1	Plate, Rear Tow Hook Main, France, Not Part of Kit, 2000-3000, NH-E Only, No Longer Serviced, Start Year: 01/01/1965
5	304768S36	4	Screw, Cap, HH, G5, 5/8"-11 x 1-1/2", L/Swinging Drawbar, 2000-3000, Start Year: 01/01/1965
6	280374	2	Nut, G5, 5/8"-11, W/ & L/Swinging Drawbar, 2000-3000, Start Year: 01/01/1965
7	9627896	2	Screw, Cap, HH, G5, 5/8"-11 x 1-3/4", L/Swinging Drawbar, 2000-3000, Start Year: 01/01/1965
7	9627896	4	Screw, Cap, HH, G5, 5/8"-11 x 1-3/4", W/Swinging Drawbar, 2000-3000, Start Year: 01/01/1965
8	34811S36	6	Washer, Lock, 5/8", L/Swinging Drawbar, 2000-3000, Start Year: 01/01/1965
8	34811S36	2	Washer, Lock, 5/8", W/Swinging Drawbar, 2000-3000, Start Year: 01/01/1965
9	86505999	4	Screw, Cap, HH, G5, 5/8"-11 x 2", W/Swinging Drawbar, 2000-3000, Start Year: 01/01/1965
10	C5NN5N187A	1	Pin, Rear Tow Hook, Top, W/ & L/Swinging Drawbar, 2000-3000, NH-E Only, Start Year: 01/01/1965
11	377361S36	2	Pin, Spring Retaining, W/ & L/Swinging Drawbar, 2000-3000, Start Year: 01/01/1965
12	C5NNN806B	2	Spacer, Drawbar to Housing, W/Swinging Drawbar, 2000-3000, Start Year: 01/01/1965
14A	C5NNP790B	1	Guard, Rear PTO Universal Coupling, W/ & L/Swinging Drawbar, Germany & Italy, 2000-3000, NH-E Only, No Longer Serviced, Start Year: 01/01/1965
14B	80681	2	Washer, Lock, 5/16", W/ & L/Swinging Drawbar, Germany & Italy, 2000-3000, Start Year: 01/01/1965
14C	9635082	2	Nut, G5, 5/16"-18, W/ & L/Swinging Drawbar, Germany & Italy, 2000-3000, Start Year: 01/01/1965
	C7NN5N190A	1	Frame Assy., Tow Hook, Not Part of Kit, 2000-3000, Germany, Belgium, Netherlands, NH-E Only, No Longer Serviced, Start Year: 01/01/1965
	C7NN5N184C	2	Pin, Tow Hook, Rear, Not Part of Kit, 2000-3000, Germany, Belgium, Netherlands, NH-E Only, No Longer Serviced, Start Year: 08/01/1973
	D2NN5N185A	2	Pin, Tow Pin Retaining, Not Part of Kit, 2000-3000, Germany, Belgium, Netherlands, NH-E Only, No Longer Serviced, Start Year: 01/01/1965
15	NS	1	Kit, Main Frame, Rear, L/Swinging Drawbar, 4000, Order Components, NHNA Only, Start Year: 01/01/1965
16	NS	1	Kit, Main Frame, Rear, W/Swinging Drawbar, 4000, Includes: Ref. 17 thru 25, Order Components, NHNA Only, Start Year: 01/01/1965
16	NS	1	Kit, Main Frame, Rear, W/Swinging Drawbar, Germany & Italy, 4000, Includes: Ref. 17 thru 25, Order Components, NHNA Only, Start Year: 01/01/1965
17	NS	1	Frame Assy., Rear Tow Hook Main, W/ & L/Swinging Drawbar, 4000, Order Components, NHNA Only, Start Year: 01/01/1965
17	C7NN5N190C	1	Frame Assy., Rear Tow Hook Main, Not Part of Kit, France, 4000, NH-E Only, Start Year: 01/01/1965
18	NS	1	Plate, Rear Tow Hook Main Frame, W/ & L/Swinging Drawbar, Germany & Italy, 4000, Order Components, NHNA Only, Start Year: 01/01/1965
18	C5NN486D	1	Pin, Hydraulic Life Rocker Pivot, W/ & L/Swinging Drawbar, 4000, NH-E Only, Years: 01/01/1965-12/31/1966
19	NS	1	Bracket, Tow Hook Support, LH, W/ & L/Swinging Drawbar, 4000, NHNA Only, Start Year: 01/01/1967

3000-SERIES 3 CYL TRACTOR (1/65-12/74)

17E02 REAR TOW HOOK MAIN FRAME KITS (NH-E)

Ref	Part Number	Qty	Description
19A	NS	1	Bracket, Tow Hook Support, RH, W/ & L/Swinging Drawbar, 4000, NHNA Only, Start Year: 01/01/1967
19B	44735S36	4	Washer, 1/2", W/ & L/Swinging Drawbar, 4000, Start Year: 01/01/1967
19C	280431	4	Nut, G5, 1/2"-13, W/ & L/Swinging Drawbar, 4000, Start Year: 01/01/1967
19D	280524	4	Screw, Cap, HH, G5, 1/2"-13 x 1-5/8", W/ & L/Swinging Drawbar, 4000, Start Year: 01/01/1967
19E	304883S36	4	Screw, Cap, HH, G5, 5/8"-11 x 2-3/8", W/ & L/Swinging Drawbar, 4000, Start Year: 01/01/1967
20	86729275	6	Washer, Lock, 5/8", L/Swinging Drawbar, 4000, Start Year: 01/01/1965
20	86729275	2	Washer, Lock, 5/8", W/Swinging Drawbar, 4000, Start Year: 01/01/1965
21	280374	2	Nut, G5, 5/8"-11, W/ & L/Swinging Drawbar, 4000, Start Year: 01/01/1965
22	9627896	2	Screw, Cap, HH, G5, 5/8"-11 x 1-3/4", W/ & L/Swinging Drawbar, 4000, Start Year: 01/01/1965
23	82001789	4	Screw, Cap, HH, G5, 5/8"-11 x 1-7/8", L/Swinging Drawbar, 4000, No Longer Serviced (NHNA), Start Year: 01/01/1965
24	88556	6	Screw, Cap, HH, G5, 5/8"-11 x 2-1/4", Start Year: 01/01/1965
24A	351502S36	4	Washer, Flat, 5/8", 1.0" (25.4mm) O.D., W/ & L/Swinging Drawbar, 4000, Start Year: 01/01/1965
25	C5NNN806C	2	Spacer, Drawbar to Center Housing, W/Swinging Drawbar, 4000, NH-E Only, No Longer Serviced, Start Year: 01/01/1965
27A	C5NNP790C	1	Guard Assy., Rear PTO Universal Coupling, W/ & L/Swinging Drawbar, Germany & Italy, 4000, NH-E Only, Start Year: 01/01/1965
27B	80681	2	Washer, Lock, 5/16", W/ & L/Swinging Drawbar, Germany & Italy, 4000, Start Year: 01/01/1965
27C	9635082	2	Nut, G5, 5/16"-18, W/ & L/Swinging Drawbar, Germany & Italy, 4000, Start Year: 01/01/1965
	C7NN5N184A	1	Pin, Towing Hook, Rear, France, 4000, NH-E Only, Start Year: 01/01/1965
	C7NN5N184B	1	Pin, Towing Hook, Rear, W/Swinging Drawbar, Not Part of Kit, 4000, Germany, Belgium, Netherlands, NH-E Only, Start Year: 01/01/1965
	D6NN5N190A	1	Frame Assy., Rear Tow Hook, W/Swinging Drawbar, Not Part of Kit, 4000, Germany, Belgium, Netherlands, NH-E Only, Start Year: 01/01/1965
	C7NN5N184C	2	Pin, Towing Hook, Rear, W/Swinging Drawbar, Not Part of Kit, 4000, Germany, Belgium, Netherlands, NH-E Only, No Longer Serviced, Start Year: 08/01/1973
	D2NN5N185A	2	Pin, Towing Hook Retaining, W/Swinging Drawbar, 4000, Germany, Belgium, Netherlands, NH-E Only, No Longer Serviced, Start Year: 01/01/1965
	E27N995294	2	Pin & Ring Assy., L/Swinging Drawbar, 4000, Start Year: 01/01/1965
	D8NN5N180BA	1	Hook Assy., L/Swinging Drawbar, 4000, NH-E Only, No Longer Serviced, Start Year: 01/01/1965
	D8NN5N195AA	1	Pin, Clip & Chain Assy., L/Swinging Drawbar, 4000, NH-E Only, Start Year: 01/01/1965
28	NS	1	Kit, Main Frame, Rear, W/Swinging Drawbar, 5000-7000, Includes: Ref. 29 thru 40A, Order Components, NHNA Only, Start Year: 01/01/1965
29	C7NN5N190B	1	Frame Assy., Rear Tow Hook Main, Not Part of Kit, Replaces C5NN5N190H, 5000-7000, NH-E Only, Years: 01/01/1965-12/31/1973
29	NS	1	Plate, Rear Tow Hook Main Frame, 5000-7000, Order Components, No Longer Serviced, Start Year: 01/01/1965
31	C5NN486E	1	Pin, Hydraulic Lift Rocker Pivot, 5000-7000, NH-E Only, Years: 01/01/1965-12/31/1966
32	377361S36	2	Pin, Spring Retaining, 5000-7000, Years: 01/01/1965-12/31/1966
33	86729275	4	Washer, Lock, 5/8", 5000-7000, Start Year: 01/01/1965
34	280374	2	Nut, G5, 5/8"-11, 5000-7000, Start Year: 01/01/1965

3000-SERIES 3 CYL TRACTOR (1/65-12/74)

17E02 REAR TOW HOOK MAIN FRAME KITS (NH-E)

Ref	Part Number	Qty	Description
35	9627896	2	Screw, Cap, HH, G5, 5/8"-11 x 1-3/4", 5000-7000, Start Year: 01/01/1965
36	C5NNN806A	1	Spacer, Drawbar Hanger to Housing, Not Part of Kit, 5000-7000, NH-E Only, No Longer Serviced, Start Year: 01/01/1965
37	9823688	2	Screw, Cap, HH, G5, 7/8"-9 x 2-3/4", 5000-7000, Start Year: 01/01/1965
38	88556	2	Screw, Cap, HH, G5, 5/8"-11 x 2-1/4", Start Year: 01/01/1965
39	304883S36	4	Screw, Cap, HH, G5, 5/8"-11 x 2-3/8", 5000-7000, Start Year: 01/01/1967
40	C5NNN819D	1	Strap, Drawbar Hanger Reinforcing Lock, Germany, Not Part of Kit, 5000-7000, NH-E Only, No Longer Serviced, Start Year: 01/01/1965
40A	352619S36	2	Washer, Thick Flat, .880 ID x 1.50 OD x .12 Thk, 5000-7000, Start Year: 01/01/1965
41	C5NNP790B	1	Guard, Rear PTO Universal Coupling, Germany & Italy, 5000-7000, NH-E Only, No Longer Serviced, Start Year: 01/01/1965
42	80681	2	Washer, Lock, 5/16", Germany & Italy, 5000-7000, Start Year: 01/01/1965
43	9635082	1	Nut, G5, 5/16"-18, Germany & Italy, 5000-7000, Start Year: 01/01/1965
	C7NN5N184B	1	Pin, Towing Hook Rear, Germany, 5000-7000, NH-E Only, Start Year: 01/01/1965
	C7NN5N190D	1	Frame Assy., Rear Tow Hook, Not Part of Kit, 5000-7000, Germany, Belgium, Netherlands, NH-E Only, No Longer Serviced, Start Year: 01/01/1965
	C7NN5N184B	2	Pin, Towing Hook Rear, Not Part of Kit, 5000-7000, Germany, Belgium, Netherlands, NH-E Only, Start Year: 01/01/1965
	D2NN5N185A	2	Pin, Towing Hook Retaining, 5000-7000, Germany, Belgium, Netherlands, NH-E Only, No Longer Serviced, Start Year: 01/01/1965
	D4NN5N183B	2	Plate, Main Frame Mounting, 5000-7000, Germany, Belgium, Netherlands, NH-E Only, No Longer Serviced, Start Year: 01/01/1965
	E0NN5N190AA	1	Frame Assy., Rear Tow Hook, Germany, Belgium, 5000-7000, NH-E Only, No Longer Serviced, Start Year: 09/01/1973
	D3NN17N809A	1	Spacer, Rear Tow Hook, Germany, Belgium, 5000-7000, NH-E Only, No Longer Serviced, Start Year: 09/01/1973
	D3NN17N810A	4/6	Bolt, HH, Spacer to Housing, 3/4"-10 x 4.30, Germany, Belgium, 5000-7000, NH-E Only, Start Year: 09/01/1973
	D3NN17N811A	2	Bolt, HH, Anchor to Spacer to Housing, W/Internal Check Chains, Germany, Belgium, 5000-7000, NH-E Only, No Longer Serviced, Start Year: 09/01/1973
	D3NN17N807A	1	Bracket, Rear Tow Hook, LH, France, Netherlands, 5000-7000, NH-E Only, No Longer Serviced, Start Year: 01/01/1974
	D3NN17N804A	1	Bracket, Rear Tow Hook, RH, France, Netherlands, 5000-7000, NH-E Only, No Longer Serviced, Start Year: 01/01/1974
	D3NN5N190B	1	Frame Assy., Rear Tow Hook Main, France, Netherlands, 5000-7000, NH-E Only, No Longer Serviced, Start Year: 01/01/1974
	86729275	4	Washer, Lock, 5/8", France, Netherlands, 5000-7000, Start Year: 01/01/1974
	280374	4	Nut, G5, 5/8"-11, France, Netherlands, 5000-7000, Start Year: 01/01/1974
	86505999	4	Screw, Cap, HH, G5, 5/8"-11 x 2", Frame to Bracket, France, Netherlands, 5000-7000, Start Year: 01/01/1974

3000-SERIES 3 CYL TRACTOR (1/65-12/74)

17E02 REAR TOW HOOK MAIN FRAME KITS (NH-E)

Ref	Part Number	Qty	Description
	304883S36	4	Screw, Cap, HH, G5, 5/8"-11 x 2-3/8", Brackets to Housing, France, Netherlands, 5000-7000, Start Year: 01/01/1974
	NS	1	Fender Assy., Front, LH, 2100-3100, NHNA Only, Start Year: 01/01/1965
	NLS	1	Fender Assy., Front, LH, Rubber, 4100 {D3NN16006G6}, Start Year: 01/01/1965
	PL	1	Fender Assy., Front, LH, 5100-7100, NHNA Only, Start Year: 01/01/1965
	NS	1	Fender Assy., Front, RH, 2100-3100, NHNA Only, Start Year: 01/01/1965
	D1NN16005B	1	Fender Assy., Front, RH, 4100, NH-E Only, Years: 01/01/1965-02/28/1973
	NLS	1	Fender Assy., Front, RH, Rubber, 4100 {D3NN16005G5}, Start Year: 03/01/1973
	D1NN16005A	1	Fender Assy., Front, RH, 5100-7100, NH-E Only, Start Year: 01/01/1965
		1	Kit, Fender, Rubber, L/"Q" Cab, 2100-3100, No Longer Serviced, Start Year: 01/01/1965
		1	Kit, Fender, Rubber, W/"Q" Cab, 2100-3100, No Longer Serviced, Start Year: 04/01/1976
	C7NN17N860A	1	Mirror & Bracket Assy., Rear View, Includes: Baffle & Ref. 14, NH-E Only, No Longer Serviced, Start Year: 01/01/1965
	C7NN17N256A	1	Decal, Tachometer, 2100-3100, NH-E Only, No Longer Serviced, Start Year: 01/01/1965
	C7NN17N256C	1	Decal, Tachometer, 8 Speed Transmission, 4100, NH-E Only, No Longer Serviced, Start Year: 01/01/1965
	C7NN17N256D	1	Decal, Tachometer, 9 Speed Transmission, 4100, NH-E Only, No Longer Serviced, Start Year: 01/01/1965
	C7NN17N256E	1	Decal, Tachometer, 5100, NH-E Only, Start Year: 01/01/1965
	34804S36	2	Washer, Lock, #12, No Longer Serviced (NH-E), Start Year: 01/01/1965
	86512084	2	Nut, #12-24, Start Year: 01/01/1965
	NLS	2	Screw, #12-24 x 3/4" {352404S36}, Start Year: 01/01/1965
	81547	4	Washer, Lock, 7/16", 2100-3100, Start Year: 01/01/1965
	280717	4	Nut, G5, 7/16"-14, 2100-3100, Start Year: 01/01/1965
		4	Bolt, 7/16"-14 x 2.88, 2100-3100, Start Year: 01/01/1965
	PL	1	Clamp, Fender to Steering Arm, LH, 4100, NHNA Only, Start Year: 03/01/1973
	D1NN16N047A	1	Clamp, Fender to Steering Arm, LH, 5100-7100, NH-E Only, Start Year: 03/01/1973
	PL	1	Clamp, Fender to Steering Arm, RH, 4100, NHNA Only, Start Year: 03/01/1973
	PL	1	Clamp, Fender to Steering Arm, RH, 5100-7100, NHNA Only, Start Year: 03/01/1973
	EFPN17N679A	1	Kit, Rear View Mirror & Arm, U.S., Includes: Arm & the Following, NHNA Only, Start Year: 01/01/1965
	EFPN17N679A	1	Mirror Assy., Rear View, NHNA Only, Start Year: 01/01/1965
	87362	2	Washer, SAE, 5/16", Start Year: 01/01/1965
	87872	2	Screw, Cap, HH, G5, 5/16"-18 x 3/4", Start Year: 01/01/1965
	NLS	1	Plate, Reinforcement {D0NN17N684A}, Start Year: 01/01/1965

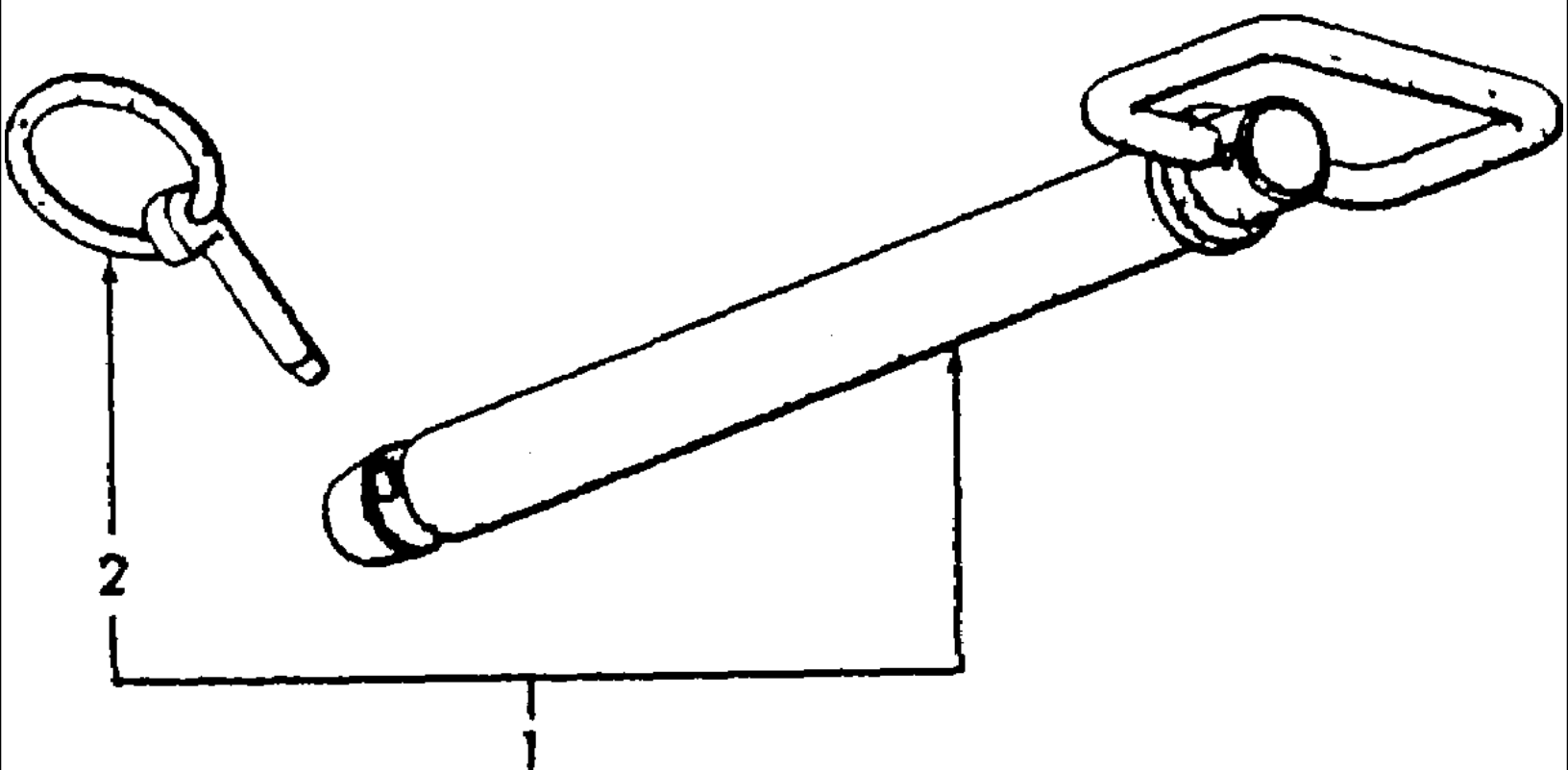

17E03 DRAWBAR TOWING PIN & CLIP KIT, ACCESSORY (NH-E)

Ref	Part Number	Qty	Description
1	EFPND819A	AR	Kit, Drawbar Towing Pin & Clip, 1" Dia. Pin, Basildon & Antwerp, NH-E Only, Start Year: 01/01/1965
1	EFPND819B	AR	Kit, Drawbar Towing Pin & Clip, 7/8" Dia. Pin, Includes: Pin, Handle Assy. & Ref. 2, NH-E Only, Start Year: 01/01/1965
2	E27N995294	1	Pin & Ring Assy., Linch, Start Year: 01/01/1965

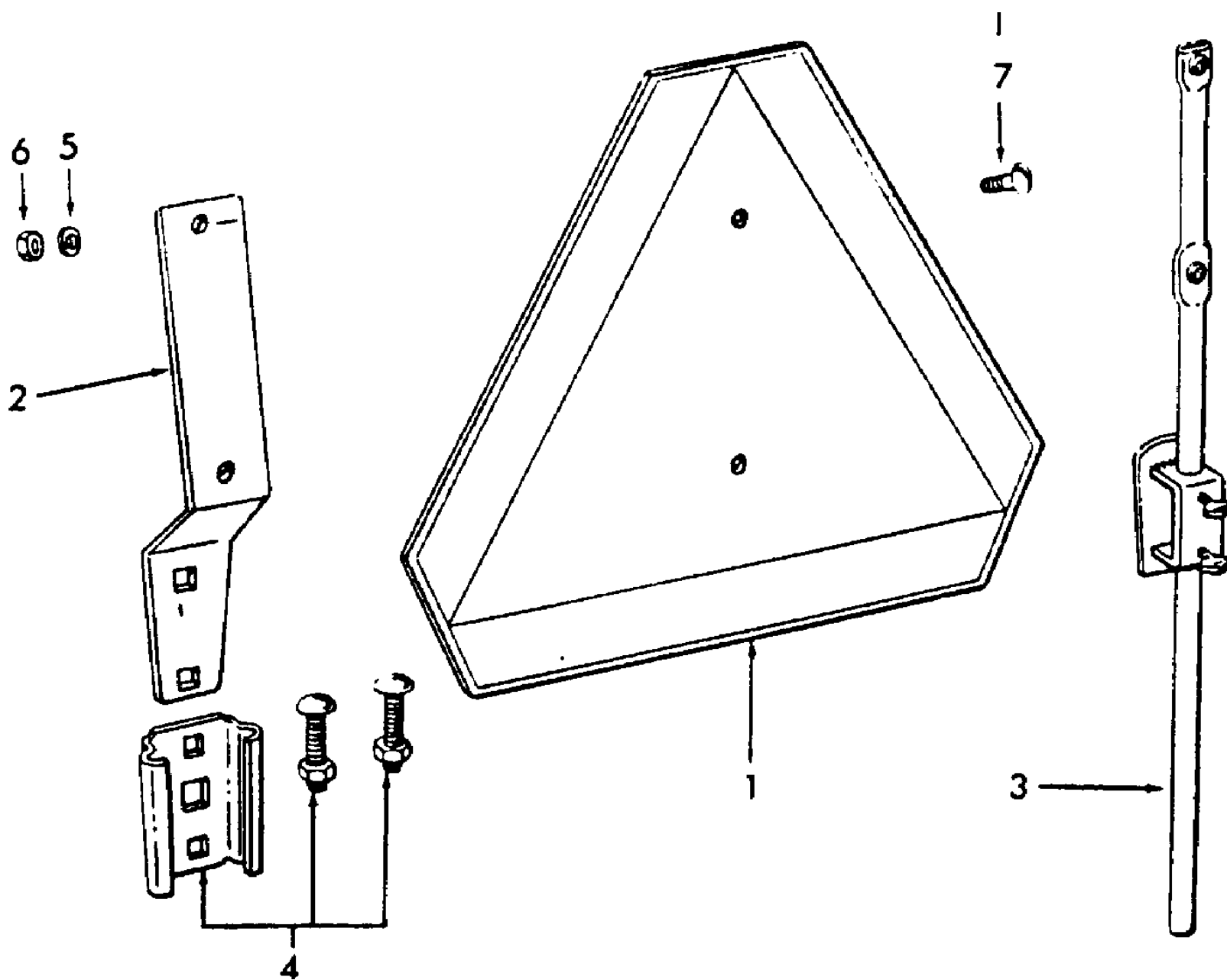

17E04 SAFETY EMBLEM PARTS, ACCESSORY (NHNA)

Ref	Part Number	Qty	Description
1	86547710	1	Emblem, Slow Moving Vehicle, U.S.
2	E1NN19N206AB	1	Bracket, Slow Moving Vehicle Emblem Mounting
2	E1NN19N206AB	1	Spacer Mounting Assy., L/Socket
3	309741	1	Pole Mounting Assy., L/Socket, NHNA Only
4	86547711	AR	Decal, Slow Moving Vehicle, Used to Recondition Metal Sign or can be placed on any flat surface, No Longer Serviced (NH-E)
4	847590	1	Socket, Mounting, W/Nut & Bolts, (1) Required for either Spade or Pole Mounting
5	80684	2	Washer, Lock, #10
6	87304	2	Nut, #10-24
7	86511922	2	Screw, Pan Hd, #10-24 x 3/4", Emblem to Bracket
7	86571130	2	Support, Socket, Used W/Standard Pan Seat, California, 2100, NHNA Only

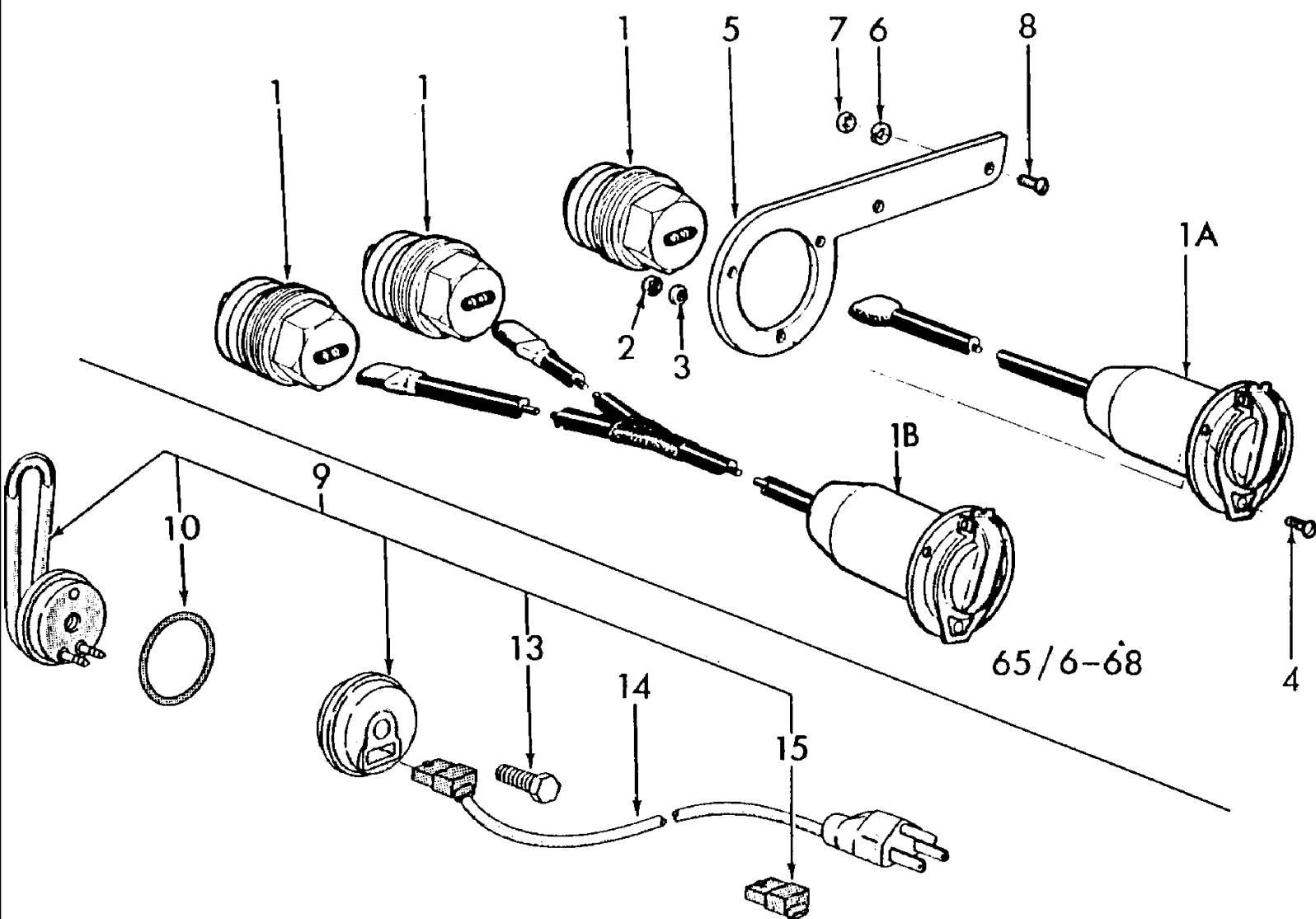

3000-SERIES 3 CYL TRACTOR (1/65-12/74)

17F01 ENGINE COOLANT HEATER, ACCESSORY

Ref	Part Number	Qty	Description
	D8NN8B152AB	1	Kit, Engine Coolant Heater, Single, 115 Volt, U.S., Except 5000, NHNA Only, Years: 01/01/1965-06/30/1968
	D8NN19N229AB	1	Adapter, U.S., Use W/5" Starter, NHNA Only, No Longer Serviced, Years: 01/01/1965-06/30/1968
	NS	1	Kit, Engine Coolant Heater, Dual, 115 Volt, U.S., 5000, Includes: Ref. 1 thru 8, NHNA Only, Years: 04/01/1968-06/30/1968
1	D8NN8B156AB	1	Element Assy., Except 5000, NHNA Only, Years: 01/01/1965-06/30/1968
1	D8NN8B156AB	1	Element Assy., 5000, NHNA Only, Years: 01/01/1965-03/31/1968
1	D8NN8B156AB	2	Element Assy., 5000, NHNA Only, Years: 04/01/1968-06/30/1968
1A	C9NN8N048B	1	Cord Assy., Heater, Used W/Single Heater, Except 5000, NHNA Only, No Longer Serviced, Years: 01/01/1965-06/30/1968
1A	C9NN8N048B	1	Cord Assy., Heater, Used W/Single Heater, 5000, NHNA Only, No Longer Serviced, Years: 01/01/1965-03/31/1968
1B	D0NN8N048B	1	Cord Assy., Heater, Used W/Dual Heater, 5000, Years: 04/01/1968-06/30/1968
2	80684	3	Washer, Lock, #10, Years: 01/01/1965-06/30/1968
3	87304	3	Nut, #10-24, Years: 01/01/1965-06/30/1968
4	86511922	3	Screw, Pan Hd, #10-24 x 3/4", No Longer Serviced (NH-E), Years: 01/01/1965-06/30/1968
4	PL	3	Screw, Round Hd., #10-24 x 5/8, U.S., 5100, Years: 04/01/1968-06/30/1968
5	C5NN8B349A	1	Support, Heater Assy., No Longer Serviced (NHNA), Years: 01/01/1965-06/30/1968
6	80682	2	Washer, Lock, 1/4", Years: 01/01/1965-06/30/1968
7	7770	2	Nut, Hex, 1/4"-20, Years: 01/01/1965-06/30/1968
8	86511894	2	Screw, Truss Hd, 1/4"-20 x 3/4", No Longer Serviced (NH-E), Years: 01/01/1965-06/30/1968
9	C7NN8B152B	2	Kit, Engine Coolant Heater, U.S., 115 Volt, Use W/1.75" Dia. Hole, 5100-5200, Includes: Element & Ref. 10 thru 15, NHNA Only, Years: 07/01/1968-12/31/1970
9	C7NN8B152B	2	Kit, Engine Coolant Heater, U.S., 115 Volt, Use W/1.75" Dia. Hole, 5000, Includes: Element & Ref. 10 thru 15, NHNA Only, Start Year: 01/01/1973
9	C7NN8B152B	1	Kit, Engine Coolant Heater, U.S., 115 Volt, Use W/1.75" Dia. Hole, Except 5100-5200, Includes: Element & Ref. 10 thru 15, NHNA Only, Years: 07/01/1968-12/31/1970
9	86590140	2	Kit, Engine Coolant Heater, U.S., 115 Volt, 3 Cylinder, Used W/1.50" Dia. Hole, Includes: Element & Ref. 10 thru 15, Start Year: 01/01/1971
9	86578375	1	Kit, Engine Coolant Heater, U.S., 115 Volt, 4 Cylinder, Used W/1.50" Dia. Hole, Includes: Element & Ref. 10 thru 15, Start Year: 01/01/1971
9	D0NN8B152A	2	Kit, Engine Coolant Heater, Basildon-Antwerp, 230 Volt, Used W/1.75" (44.449mm) Dia. Hole, 5100, Includes: Element & Ref. 10 thru 15, Years: 07/01/1968-12/31/1970
9	D0NN8B152A	1	Kit, Engine Coolant Heater, Basildon-Antwerp, 230 Volt, Used W/1.75" (44.449mm) Dia. Hole, Except 5100, Includes: Element & Ref. 10 thru 15, Years: 07/01/1968-12/31/1970
9	D0NN8B152B	2	Kit, Engine Coolant Heater, U.K., 230 Volt, Used W/1.50" (38.1mm) Dia. Hole, 5100, Includes: Element & Ref. 10 thru 15, Start Year: 01/01/1971
9	D0NN8B152B	1	Kit, Engine Coolant Heater, U.K., 230 Volt, Used W/1.50" (38.1mm) Dia. Hole, Except 5100, Includes: Element & Ref. 10 thru 15, Start Year: 01/01/1971
10	9706747	2/1	O-Ring, 1.50" I.D. x .139" Thk, Years: 07/01/1968-12/31/1970
10	14463681	2/1	O-Ring, 1.234" ID x .139" Thk, Start Year: 01/01/1971
13	86977738	2/1	Screw, Cap, HH, G5, 5/16"-24 x 7/8", Years: 07/01/1968-12/31/1970

17F01 ENGINE COOLANT HEATER, ACCESSORY

Ref	Part Number	Qty	Description
14	C7NN8N048A	2/1	Cord Assy., Single, W/Male Plug, U.S., NHNA Only, Start Year: 07/01/1968
14	D0NN8N048B	1	Cord Assy., Dual, W/Male Plug, U.S., 5000-7000, Start Year: 07/01/1968
14	D0NN8N048A	2/1	Cord Assy., Single, W/O Male Plug, U.K.-Antwerp, Start Year: 07/01/1968
15	D9NN8N049AA	2/1	Plug, Rubber, Dust Seal, Start Year: 07/01/1968
15	372047S100	2	Clip, Cord to Frame, 5000, Start Year: 07/01/1968
15	263117	1	Cable Tie, 3/32" x 11-1/2" L, Cord to Negative Battery Cable, Start Year: 07/01/1968

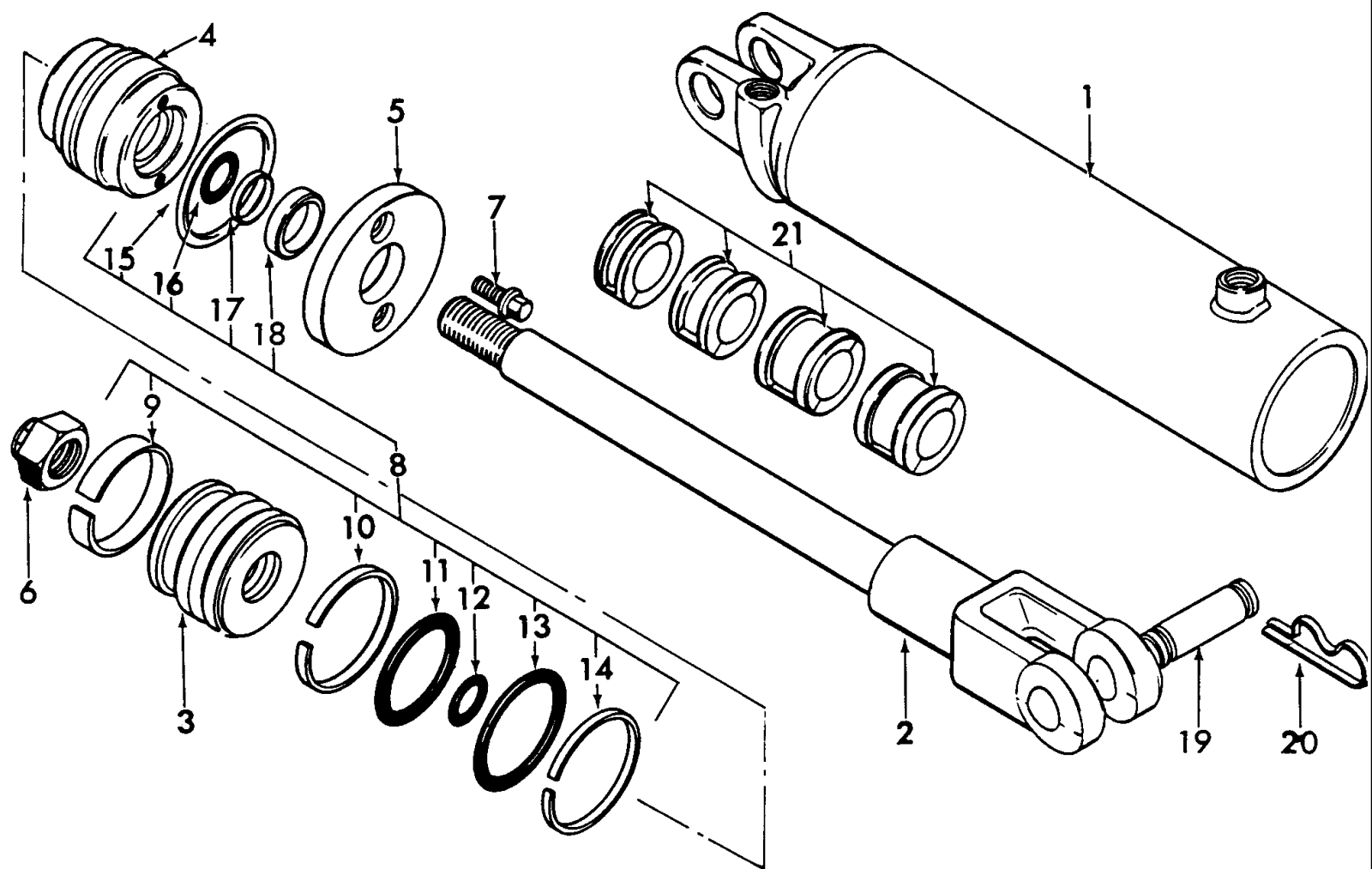

3000-SERIES 3 CYL TRACTOR (1/65-12/74)

17G01 HYDRAULIC REMOTE CONTROL CYLINDER ASSEMBLY, ACCESSORY (NHNA)

Ref	Part Number	Qty	Description
	CED2NNC846D	AR	Cylinder Assy., 2 x 8" D.A., Includes: Ref. 1 thru 18, NHNA Only, No Longer Serviced, Start Year: 01/01/1965
	CED2NNC846C	AR	Cylinder Assy., 3 x 8" D.A., Includes: Ref. 1 thru 18, NHNA Only, No Longer Serviced, Start Year: 01/01/1965
	CED2NNC846B	AR	Cylinder Assy., 3-1/2 x 8" D.A., Includes: Ref. 1 thru 18, NHNA Only, No Longer Serviced, Start Year: 01/01/1965
1	CE41200422	1	Barrel Assy., 2 x 8" D.A., NHNA Only, No Longer Serviced, Start Year: 01/01/1965
1	CE41302406	1	Barrel Assy., 3 x 8" D.A., NHNA Only, No Longer Serviced, Start Year: 01/01/1965
1	CE41342411	1	Barrel Assy., 3-1/2 x 8" D.A., NHNA Only, No Longer Serviced, Start Year: 01/01/1965
2	CE41200610	1	Rod Assy., Piston, 2 x 8" D.A., NHNA Only, No Longer Serviced, Start Year: 01/01/1965
2	CE41302602	1	Rod Assy., Piston, 3 x 8" & 3-1/2 x 8" D.A., NHNA Only, No Longer Serviced, Start Year: 01/01/1965
3	CE4120012	1	Piston, 2 x 8" D.A., NHNA Only, No Longer Serviced, Start Year: 01/01/1965
3	CE41306121	1	Piston, 3 x 8" D.A., NHNA Only, No Longer Serviced, Start Year: 01/01/1965
3	CE413453	1	Piston, 3-1/2 x 8" D.A., Replaces CE-41342-4, NHNA Only, No Longer Serviced, Start Year: 01/01/1965
4	CE4120058	1	Bearing, 2 x 8" D.A., NHNA Only, No Longer Serviced, Start Year: 01/01/1965
4	CE4130253	1	Bearing, 3 x 8" D.A., NHNA Only, No Longer Serviced, Start Year: 01/01/1965
4	CE4134254	1	Bearing, 3-1/2 x 8" D.A., NHNA Only, No Longer Serviced, Start Year: 01/01/1965
5	CE41200719	1	Plate, Bearing, 2 x 8" D.A., NHNA Only, No Longer Serviced, Start Year: 01/01/1965
5	CE41302704	1	Plate, Bearing, 3 x 8" D.A., NHNA Only, No Longer Serviced, Start Year: 01/01/1965
5	CE41342704	1	Plate, Bearing, 3-1/2 x 8" D.A., NHNA Only, No Longer Serviced, Start Year: 01/01/1965
6	CE1608410	1	Nut, Lock, 5/8"-18, 2 x 8" D.A., NHNA Only, No Longer Serviced, Start Year: 01/01/1965
6	CE1608416	1	Nut, Lock, 1"-14, 3 x 8" & 3-1/2 x 8" D.A., NHNA Only, No Longer Serviced, Start Year: 01/01/1965
7	88565	2	Screw, HWH, #8-32 x 5/8", Start Year: 01/01/1965
7	CE16186810	2	Screw, HWH, 1/4"-20 x 5/8, 3 x 8" & 3-1/2 x 8" D.A., NHNA Only, No Longer Serviced, Start Year: 01/01/1965
8	CE41200904	AR	Kit, Seal Repair, 2 x 8" D.A., Includes: Ref. 9 thru 18, NHNA Only, Start Year: 01/01/1965
8	CE41300922	AR	Kit, Seal Repair, 3 x 8" D.A., Includes: Ref. 9 thru 18, NHNA Only, Start Year: 01/01/1965
8	CE41340912	AR	Kit, Seal Repair, 3-1/2 x 8" D.A., Includes: Ref. 9 thru 18, NHNA Only, No Longer Serviced, Start Year: 01/01/1965
9	PL	1	Ring, Wide, All Cylinder Assemblies, 2 x 8", 3 x 8" & 3-1/2 x 8", NHNA Only, Start Year: 01/01/1965
10	PL	1	Ring, Slipper, All Cylinder Assemblies, 2 x 8", 3 x 8" & 3-1/2 x 8", NHNA Only, Start Year: 01/01/1965
11	PL	1	O-Ring, All Cylinder Assemblies, 2 x 8", 3 x 8" & 3-1/2 x 8", NHNA Only, Start Year: 01/01/1965
12	PL	1	O-Ring, All Cylinder Assemblies, 2 x 8", 3 x 8" & 3-1/2 x 8", NHNA Only, Start Year: 01/01/1965
13	PL	1	O-Ring, All Cylinder Assemblies, 2 x 8", 3 x 8" & 3-1/2 x 8", NHNA Only, Start Year: 01/01/1965
14	PL	1	Washer, Back-Up, All Cylinder Assemblies, 2 x 8", 3 x 8" & 3-1/2 x 8", NHNA Only, Start Year: 01/01/1965
15	PL	1	Ring, Lock, All Cylinder Assemblies, 2 x 8", 3 x 8" & 3-1/2 x 8", NHNA Only, Start Year: 01/01/1965
16	PL	1	O-Ring, All Cylinder Assemblies, 2 x 8", 3 x 8" & 3-1/2 x 8", NHNA Only, Start Year: 01/01/1965
17	PL	1	Washer, Back-Up, All Cylinder Assemblies, 2 x 8", 3 x 8" & 3-1/2 x 8", NHNA Only, Start Year: 01/01/1965
18	PL	1	Seal, All Cylinder Assemblies, 2 x 8", 3 x 8" & 3-1/2 x 8", NHNA Only, Start Year: 01/01/1965
19	CE41322704	2	Pin, Clevis, All Cylinder Assemblies, 2 x 8", 3 x 8" & 3-1/2 x 8", NHNA Only, No Longer Serviced, Start Year: 01/01/1965

17G01 HYDRAULIC REMOTE CONTROL CYLINDER ASSEMBLY, ACCESSORY (NHNA)

Ref	Part Number	Qty	Description
20	7000559	4	Pin, Clevis Spring, All Cylinder Assemblies, 2 x 8", 3 x 8" & 3-1/2 x 8", NHNA Only, No Longer Serviced, Start Year: 01/01/1965
21	CE41345711	1	Kit, Limit Stop, 2 x 8" D.A., Includes: Package of (4) Limit Stop Assemblies (1) each of 3/4", 1", 1-1/4", & 1-1/2", NHNA Only, No Longer Serviced, Start Year: 01/01/1965
21	CE41345711	1	Kit, Limit Stop, 3 x 8" & 3-1/2 x 8" D.A., Includes: Package of (4) Limit Stop Assemblies (1) each of 3/4", 1", 1-1/4", & 1-1/2", NHNA Only, No Longer Serviced, Start Year: 01/01/1965

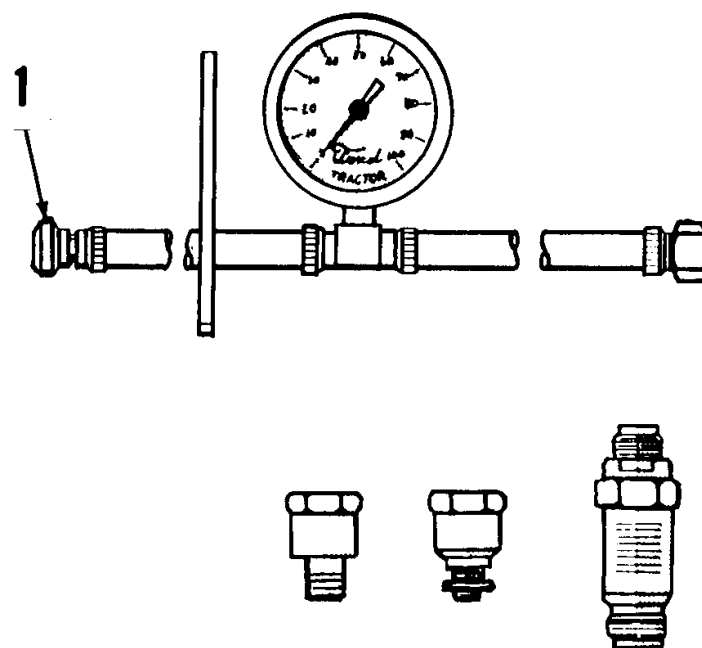
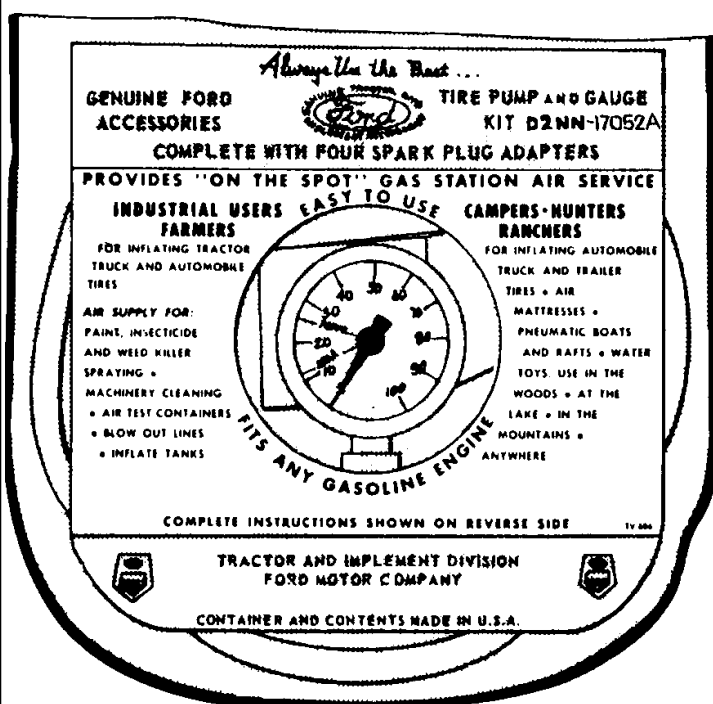

17H01 TIRE PUMP, ACCESSORY, GASOLINE (PETROL) (NHNA)

Ref	Part Number	Qty	Description
1	D2NN17052A	1	Kit, Tire Pump Gauge & Hose Assy., Replaces P/N D1NN-17052-A Gasoline Engines Only, Includes: Pump & Ref. 1, NHNA Only, No Longer Serviced, Start Year: 01/01/1965
1	8C17063A	1	Connector Assy., Pump Hose, NHNA Only, No Longer Serviced, Start Year: 01/01/1965
1	8C17063A	1	Adapter Assy., 18mm, NHNA Only, No Longer Serviced, Start Year: 01/01/1965
1	8C17063A	1	Adapter 18mm to 14mm, 13/32" Reach, NHNA Only, No Longer Serviced, Start Year: 01/01/1965
1	8C17063A	1	Adapter, 18mm to 14mm, 3/4" Reach, NHNA Only, No Longer Serviced, Start Year: 01/01/1965

3000-SERIES 3 CYL TRACTOR (1/65-12/74)

17H02 TIRE PUMP ASSEMBLY, FOOT TYPE (EXCEPT NHNA)

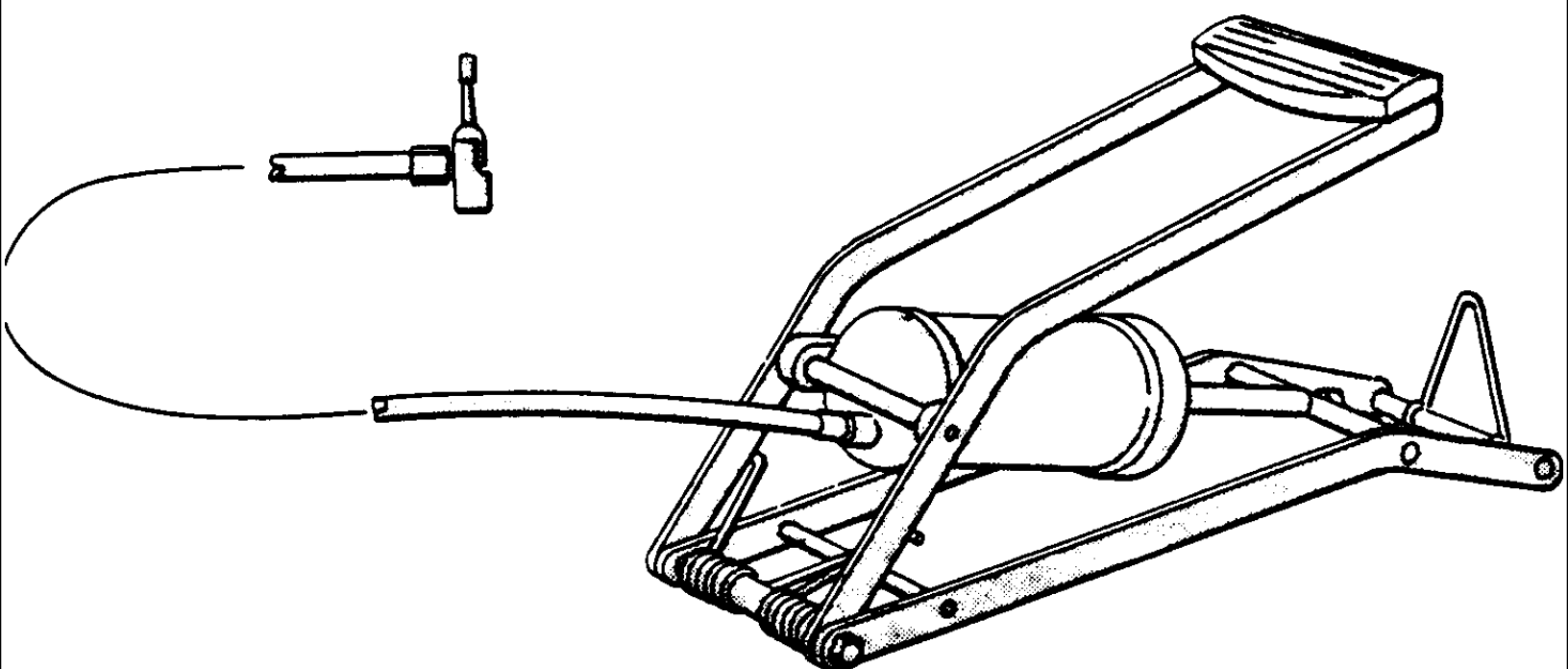

17H02 TIRE PUMP ASSEMBLY, FOOT TYPE (EXCEPT NHNA)

Ref	Part Number	Qty	Description
		1	Pump Assy., Tire, Foot Type, Except U.S., NH-E Only, No Longer Serviced, Start Year: 01/01/1965

